PUBLIC LIBRARY OF BROOKLINE
3 1712 01366 5792

THE PUBLIC LIBRARY OF BROOKLINE
FOUNDED BY THE TOWN MARCH 30 1857
SAP IEN TIA
LE GEN DO

GIVEN BY
Town Clerk
DATE April 1910

Digitized by the Internet Archive
in 2022 with funding from
Boston Public Library

https://archive.org/details/annualreportofto1909broo

Board of Selectmen, April, 1910.

Philip S. Parker, Chairman.
Horace James.
John A. Curtin.
George S. Baldwin.
Everett M. Bowker.

204th

ANNUAL REPORT

OF THE

TOWN OFFICERS

OF

BROOKLINE

MASSACHUSETTS

AND

THE TOWN RECORDS

FOR THE YEAR ENDING DECEMBER 31

1909

BOSTON
PRESS OF E. L. GRIMES CO., 122 PEARL STREET
1910

1909
April

Town of Brookline

ELECTED OFFICERS FOR THE MUNICIPAL YEAR 1909.

Town Clerk.

Edward W. Baker.

Selectmen and Board of Health.

William Craig, Chairman.
Nathaniel Conant. Horace James.
John A. Curtin. Philip S. Parker.

Overseers of the Poor.

William Craig, Chairman. John A. Curtin.
Nathaniel Conant. Horace James. Philip S. Parker.
Miss Martha W. Edgerly. Miss Sarah B. Train.

Treasurer and Collector.

George H. Worthley.

Assessors.

Charles H. Stearns, Chairman (1911).
Daniel J. Daley (1912). Charles A. Bowditch (1910).

School Committee.

	Term Expires		Term Expires
Everett M. Bowker	1910	William H. White	1911
Mrs. Ruth C. Paine	1910	Mrs. Edith C. Baker	1912
Michael Driscoll	1910	Franklin W. Hobbs	1912
Edward C. Mills	1911	Thomas B. Fitzpatrick	1912
Walter Channing	1911		

Trustees of Public Library.

Rufus G. F. Candage	1910	Prentiss Cummings	1911
Desmond FitzGerald	1910	Leslie C. Wead	1911
Carleton S. Francis	1910	William H. Lyon	1912
Moses Williams	1910	Edward Stanwood	1912
Daniel Dulany Addison	1911	Leonard K. Storrs	1912
James M. Codman	1911	Henry W. Lamb	1912

Trustees of Walnut Hills Cemetery.

Edward D. Brandegee	1910	Ernest B. Dane	1911
Charles H. Stearns	1910	Desmond FitzGerald	1912
Charles S. Sargent	1911	Leonard K. Storrs	1912

Water Board.

	Term Expires		Term Expires
Timothy J. Burke	1910	Oscar B. Mowry	1912
George H. Francis	1911		

Park Commissioners.

Charles S. Sargent	1910	Desmond FitzGerald	1912
Albert L. Lincoln	1911		

Committee for Planting Trees.

James H. Bowditch, Chairman.
Ernest B. Dane. Miss Emma G. Cummings.

Auditors.

Gardner C. Brooks. Paul M. Hubbard. Francis W. Muldowney.

Fence Viewers.

Willard Y. Gross. George W. Delano.

Constables.

Albert S. Paige. Willard Y. Gross. John E. Griffin.
Frank M. Fay. Edward D. Tucker.

Pound Keeper.

Jerry Bond.

Field Drivers.

Jerry Bond. Henry Lyman.

APPOINTEES FOR THE MUNICIPAL YEAR 1909.

Board of Selectmen.

Edward A. McEttrick, Secretary.
Agnes G. Killion, Stenographer. Margaret O'Hearn, Stenographer.

Board of Health.

Edward A. McEttrick, Secretary. H. Lincoln Chase, M.D., Agent.
Frederick H. Osgood, Inspector of Provisions.
Francis P. Denny, Bacteriologist and Director of Laboratory.
Michael Duffley, Sanitary Agent and Inspector of Plumbing.
Willard E. Ward, Disinfector.

Overseers of the Poor.

Edward A. McEttrick, Secretary.
Willis W. Esty, Warden of Almshouse.
Allena A. Esty, Matron of Almshouse.

Water Board.

Z. R. Forbes, Clerk and Water Registrar.
Fayette F. Forbes, Superintendent of Water Works.

Town Engineer.

Alexis H. French.

Town Accountant.

Edward H. Fenton.*
Gertrude W. Lyndon, Acting.

Superintendent of Streets and Sewers.

Michael Driscoll.
Fred B. Richardson, Assistant.

Superintendent of Wires and Lights.

Eugene N. Davis.

Superintendent of Gas Inspection.

Eugene N. Davis.

State Aid Correspondent.

Edward A. McEttrick.

---

*Resigned May 1, 1909.

Registrars of Voters.

Joseph W. Cook.....Term expires 1910
Harold Williams, Jr. .....Term expires 1911
Jesse S. Wiley, Chairman.....Term expires 1912
Edward W. Baker, Town Clerk, Secretary *ex officio.*

Public Library.

Louisa M. Hooper, Librarian.
Zaidee Brown, Assistant Librarian.

Forestry Department.

Daniel G. Lacy, Superintendent.
Helen M. Rick, Clerk.

School Department.

Superintendent—George I. Aldrich.
For other appointments in this Department, see report of Superintendent of Schools.

Police Department.

Chief of Police—Alonzo W. Corey.
For other appointments in this Department, see report of Chief of Police.

Fire Department.

Fire Commissioner—W. W. Estabrook, Station B, Headquarters.
For other appointments in this Department, see report of Fire Commissioner.

Building Commissioner.

Ernest Lyon.

Board of Examiners of Plumbers.

Horace James. Ernest Lyon. Michael Duffley.

Examiners of Gasfitters.

Horace James. Ernest Lyon. Alfred G. Sanborn.

Inspector of Milk and Animals.

Frederick H. Osgood.

Clerk of Walnut Hills Cemetery.

Edward W. Baker.

Superintendent of Walnut Hills Cemetery.

Myron D. Fisher.

Measurer of Wood and Bark.
Inspector of Petroleum.
Sealer of Weights and Measures.

Willard E. Ward.
Deputy Sealer: Robert A. Smiley.

Agent for the Burial of Indigent Soldiers and Marines.

Willard Y. Gross.

Keeper of the Lock-Up.

Alonzo W. Corey.

Weigher of Hay.

William F. Foley.

Janitor of Town Hall.

Willard Y. Gross.

Gymnasium and Baths Committee.

Walter Channing, M.D., Chairman.
H. Lincoln Chase, M.D. Alfred D. Chandler.
G. Loring Briggs. Michael J. O'Hearn.
Fayette F. Forbes. Gustaf Lundberg.
Augusta G. Williams, M.D. John A. Curtin.

For Officers and Assistants at Gymnasium and Bath House, see report of Gymnasium and Baths Committee.

TOWN OF BROOKLINE CLERK'S DEPARTMENT

TOWN RECORDS

OF

BROOKLINE

MASSACHUSETTS

FOR THE

MUNICIPAL YEAR ENDING DECEMBER 31

1909

BOSTON
PRESS OF E. L. GRIMES CO., 122 PEARL STREET
1910

BROOKLINE TOWN RECORDS

FOR THE MUNICIPAL YEAR ENDING DECEMBER 31, 1909.

ANNUAL MEETING, MARCH 16, 1909.

WARRANT.

Commonwealth of Massachusetts.

Norfolk, ss.

To any Constable of the Town of Brookline, Greeting:—

In the name of the Commonwealth of Massachusetts, you are hereby required to notify and warn the inhabitants of the town of Brookline qualified to vote in elections to meet at the Town Hall, in said town, on Tuesday, the sixteenth day of March, 1909, at six o'clock in the forenoon, for the following purposes, to wit:—

First, To choose a Moderator.

Second, To choose by ballot the following Town Officers: One Town Clerk, for one year; five Selectmen, for one year; one Collector of taxes, for one year; one Treasurer, for one year; one Assessor, for three years; three members of the School Committee, for three years; four Trustees of the Public Library, for three years; two Trustees of Walnut Hills Cemetery, for three years; one Trustee of Walnut Hills Cemetery, for one year; one Park Commissioner, for three years; one member of the Water Board, for three years; three Auditors, for one year; three members of the Committee on Planting Trees, for one year; two Fence Viewers, for one year; five Constables, for one year; also, upon the same ballot, to vote "Yes" or "No" upon the following questions: "Shall licenses be granted for the sale of intoxicating liquors in this town?" "Shall an Act passed by the General Court in the year 1908 entitled, 'An Act relative to vacations of members of Police Department, except in the City of Boston,' be accepted?" "Shall an Act passed by the General Court in the year 1908 entitled, 'An Act to authorize cities and towns to establish pension funds for teachers in the public schools,' be accepted?" Also upon a separate ballot to vote "Yes" or "No" upon the question, "Shall an Act passed by the General Court in the year 1908 entitled, 'An Act to provide for the protection of forest or sprout lands from fire,' be accepted by this town?" For these purposes the polls will be opened at a quarter after six o'clock in the forenoon and may be

closed at a quarter after five in the afternoon. Also to choose or appoint all the other usual town officers in such manner as the town may determine.

Third, To see if the town will authorize the Treasurer, with the approval of the Selectmen, to borrow money in anticipation of taxes.

Fourth, To act upon the appropriations asked for or proposed in the annual town reports by the Selectmen or by any town officers or committees.

Fifth, To vote that on all taxes and sewer assessments remaining unpaid after a certain time, interest shall be paid at a specified rate not exceeding six per cent per annum.

Sixth, To appropriate twelve hundred dollars ($1200.00) for the interior renovation of the Lincoln Primary, the Longwood, the Parsons and the Winthrop School buildings.

Seventh, To appropriate eight hundred dollars ($800.00) for pensions for school teachers, to be expended by the School Committee in accordance with the provisions of Chapter 498 of the Acts of 1908.

Eighth, To appropriate three thousand dollars ($3,000.00) for the extension of the driven-well system of the water works.

Ninth, To authorize and direct the Selectmen and the Water Board to acquire land for water purposes on Single Tree Hill; to authorize the Water Board to construct a covered reservoir upon that hill, and to appropriate the sum of one hundred thousand dollars ($100,000.00) for these purposes and to authorize the Treasurer to borrow the same.

Tenth, To see if the town wall accept an Act as passed by the Legislature of 1907 (Chapter 560, Section 359) and elect our Moderator for one year, to serve at the annual town meeting and all special town meetings that may be called during the year by the Selectmen.

Eleventh, To see whether the town will reconsider its action of October 29, 1908, whereby the present Public Library building, assessed at $80,000.00, is to be torn down for a new Public Library building.

Twelfth, To see what action the town will take for the choice of some other site for its new Public Library building than that of the site of the present Public Library building.

Thirteenth, To see if the town will appropriate the sum of three hundred dollars ($300.00) to aid in maintaining the Law Library

in Brookline, to which the inhabitants have free access and of which they have the use under the control and government of the Brookline Law Library Association.

Fourteenth, To appropriate one thousand dollars ($1,000.00) for a portion of a stone wall around the Walnut Hills Cemetery.

Fifteenth, To appropriate six thousand dollars ($6,000.00) for a tower on the Town Hall in which to place the town clock, the same to be constructed under the supervision of the Board of Selectmen.

Sixteenth, To appropriate twenty thousand dollars ($20,000.00) for paving Washington street from Village square to the Parkway.

Seventeenth, To accept and allow Middlesex road from Reservoir road to that part of Middlesex road accepted by the town June 28, 1900, as laid out by the Selectmen and reported to the town at this meeting, and to appropriate seventeen hundred dollars ($1700.00) for the construction thereof.

Eighteenth, To reappropriate seventy-nine thousand two hundred seventy and 51-100 dollars ($79,270.51) for the purchase of land for public playgrounds and to authorize the Treasurer to borrow the same.

Nineteenth, To appropriate twenty-six thousand dollars ($26,000.00) for suppressing gypsy and brown-tail moths and to designate the public officers or boards to destroy the same.

Twentieth, To appropriate fifty thousand dollars ($50,000.00) to provide for a portion of the separation of the sewage and surface-water drainage systems and to authorize the Treasurer to borrow the same.

Twenty-first, To hear and act upon reports of town officers and committees.

Twenty-second, To appropriate and raise by borrowing or otherwise such sums of money as may be necessary for all or any of the purposes mentioned in the foregoing articles.

Hereof fail not, and make due return of this warrant with your doings thereon, to the Selectmen, seven days at least before the day of said meeting.

Given under our hands at Brookline aforesaid, this twenty-sixth day of February, in the year of our Lord one thousand nine hundred and nine.

WILLIAM CRAIG,
HORACE JAMES,
NATHANIEL CONANT,
JOHN A. CURTIN,
PHILIP S. PARKER,
Selectmen of Brookline.

Norfolk, ss. Brookline, Mass., March 8, 1909.

By virtue of this warrant, I have notified and warned the inhabitants of the town of Brookline, qualified to vote in elections, to meet at the time and place, and for the purposes herein named, by causing a printed attested copy of the same to be left at their last and usual place of abode, and also by posting attested copies of said warrant in three or more public places in said Brookline, all of which was done seven days at least before said day of meeting.

WILLARD Y. GROSS, *Constable.*

In pursuance of the foregoing warrant, the inhabitants of the town of Brookline qualified to vote in elections met at the Town Hall in said town on Tuesday, the sixteenth day of March, in the year of our Lord one thousand nine hundred and nine, and were called to order at six o'clock in the morning by the Town Clerk, who read the warrant calling the meeting, and the return thereon of the constable who served the same upon the inhabitants.

First Article,—"To choose a Moderator."

On motion of Frederic M. Bond,—

Voted, That the meeting proceed to ballot for Moderator, and that the polls be kept open one minute.

Frederic M. Bond and Francis F. Muldowney, who had been appointed Ballot Clerks by the Selectmen, were sworn by the Town Clerk and put in charge of the check-list and ballot-box used in the election of Moderator.

The Town Clerk at eight minutes after six o'clock declared the polls open for the reception of votes for Moderator. At nine minutes after six o'clock the polls were declared closed. The votes cast were sorted and counted, and declaration made by the Town Clerk as follows:—

Whole number of votes, five (5). James M. Codman, Jr., had five (5), and was declared elected Moderator.

The meeting was called to order by the Moderator, and prayer was offered by Rev. Ambrose W. Vernon.

The Assistant Ballot Clerks and Tellers who had been appointed by the Selectmen and Moderator were sworn and assigned to their duties as follows:—

Assistant Ballot Clerks.

Robert A. Smiley,	Robert B. Preé,
Clarence E. Fuller,	Michael J. McGrath,
Murray T. Edgar,	Dennis T. Harrington,
Edwin A. Robart,	James J. Lynch,
D. Edward Beede,	John J. Harrington,
Anson B. Norton,	William J. Love,
George W. Preé,	Thomas M. Daley,
Oliver H. Delano,	Joseph W. Cook,
Frederic W. Wead,	Edward A. Cahill,
Grant Wm. Nowell,	Albert P. Briggs.

Tellers.

Alfred E. Kenrick,	Stephen E. Burke,
C. A. W. Spencer,	Thomas B. McCaffery,
Gabriel C. Morison,	William F. Foley,
Alfred H. Clinkard,	Francis T. Donahue,
James J. Fegan,	James M. Driscoll.

On motion of Edward W. Baker,—

Voted, That the third article in the warrant be taken up for consideration immediately after the conclusion of business under the second article.

On motion of Edward W. Baker,—

Voted, That all articles in the warrant after the third be referred to the committee appointed by the Moderator under authority of the vote passed at the town meeting of January 27th, 1909, under the tenth article in the warrant for that meeting. This committee to report in print with appropriate forms of votes, at the adjournment of this meeting, the report of the committee to be distributed as the warrants for town meetings are usually distributed.

The Committee referred to in the foregoing vote had been appointed by the Moderator of the town meeting of January 27, 1909, to consist of the following:—

James M. Codman, Jr., *Moderator*.

George S. Baldwin,	Walter Channing,
Albion F. Bemis,	Lyman J. Clark,
Everett M. Bowker,	Frank B. Connor,
G. Loring Briggs,	William Craig,
George D. Burrage,	Harry W. Cumner,
Henry B. Cabot,	John A. Curtin,
Alfred D. Chandler,	Ernest B. Dane,

Frederick P. Fish,
Desmond FitzGerald,
Henry Howard,
William F. Humphrey,
James F. Jackson,
Horace James,
Alfred E. Kenrick,
Henry W. Lamb,
James P. Mackey,
Michael D. Mealey,
William H. McManus,
Patrick O'Loughlin,
Frederick E. Palmer,
Philip S. Parker,
Charles H. Pearson,
Daniel L. Prendergast,
Henry B. Sawyer,
Leonard C. Wason,
Leslie C. Wead,
Fred H. Williams.

Second Article,—"To choose by ballot the following Town Officers: One Town Clerk, for one year; five Selectmen, for one year; one Collector of Taxes, for one year; one Treasurer, for one year; one Assessor, for three years; three members of the School Committee, for three years; four Trustees of the Public Library, for three years; two Trustees of Walnut Hills Cemetery, for three years; one Trustee of Walnut Hills Cemetery for one year; one Park Commissioner, for three years; one member of the Water Board, for three years; three Auditors, for one year; three members of the Committee on Planting Trees, for one year; two Fence Viewers, for one year; five Constables, for one year; also, upon the same ballot, to vote "Yes" or "No" upon the following questions: "Shall licenses be granted for the sale of intoxicating liquors in this town?" "Shall an Act passed by the General Court in the year 1908 entitled, 'An Act relative to vacations of members of Police Department, except in the City of Boston,' be accepted?" "Shall an Act passed by the General Court in the year 1908 entitled, 'An Act to authorize cities and towns to establish pension funds for teachers in the public schools,' be accepted?" Also upon a separate ballot to vote "Yes" or "No" upon the question, "Shall an Act passed by the General Court in the year 1908 entitled, 'An Act to provide for the protection of forest or sprout lands from fire,' be accepted by this town?" For these purposes the polls will be opened at a quarter after six o'clock in the forenoon and may be closed at a quarter after five in the afternoon. Also to choose or appoint all the other town officers in such manner as the town may determine.

The Town Hall had been fitted up as a polling place, a space railed off, and eighty compartments or shelves provided for the convenience of voters in examining and marking their ballots, and each compartment was supplied with cards of instruction and other necessary facilities. Cards of instruction and specimen ballots were also posted in different parts of the building outside of the rail; all in

accordance with the laws of the Commonwealth of Massachusetts governing elections.

The arrangement of the railing was such that four entrances were provided for voters to enter the space inside the rail for the purpose of marking their ballots, with four ballot-boxes to correspond, one for each entrance. The Ballot Clerks were provided with duplicate sets of the list of registered voters of the town, one for men voters and one for women voters, as prepared by the Registrars of Voters for use at this election. These alphabetical lists of voters were divided to correspond with the four entrances and four ballot-boxes as follows:—

Entrance No. 1—A to D inclusive. Entrance No. 3—L to P inclusive.
Entrance No. 2—E to K inclusive. Entrance No. 4—Q to Z inclusive.

The Moderator appointed Police Sergeant James Gleason to have charge of the ballot-boxes and the space inside of the railing.

The Town Clerk delivered to the Ballot Clerks, Fred M. Bond and Francis F. Muldowney, six sealed packages of ballots to be used at this election, and took their receipt therefor in writing, as follows: One package marked "2,500 Official Ballots, Brookline, March 16, 1909"; one package marked "2,457 Official Ballots, Brookline, March 16, 1909"; one package marked "390 Official Ballots, for School Committee Only, Brookline, March 16, 1909"; one package marked "400 Official Ballots, for School Committee Only, Brookline, March 16, 1909"; one package marked "2,400 Ballots, Chapter 209, Acts of 1908," and one package marked "2,362 Ballots, Chapter 209, Acts of 1908."

The election officers stationed at the four entrances were supplied with the lists of voters, and with the official ballots taken from the packages received from the Town Clerk, with instructions to deliver such ballots only to voters whose names were found and checked on the lists.

The four ballot-boxes—as inspected and approved by the Secretary of the Commonwealth to be used at elections—were then opened in public meeting, examined by the Moderator and other election officers, and found to be empty. The register of each box was set at zero (0), the boxes

locked, and the keys delivered to Police Sergeant James Gleason, appointed in charge of the ballot-boxes.

At eighteen minutes after six o'clock the polls were declared open for the reception of votes for town officers, and were kept open until fifteen minutes after five o'clock in the afternoon, when, after due notice, they were declared closed.

By consent of the Moderator and Town Clerk, the ballot-boxes were opened several times during the day for the purpose of removing the ballots to be counted.

At the close of the polls the registers of the ballot-boxes read as follows: Ballot-box No. 1, the "Ideal," registered 798; ballot-box No. 2, the "Ideal," registered 748; ballot-box No. 3, the "Ideal," registered 760, but this box registered four times when the ballot did not fully enter the box, requiring a second turn of the handle; ballot-box No. 4, the "United States," registered 743.

The total number of ballots deposited was thus indicated to be three thousand and forty-five (3,045), as follows:—

Ballot-box No. 1	798
Ballot-box No. 2	748
Ballot-box No. 3	756
Ballot-box No. 4	743
Total	3,045

The names checked on the voting lists by the Ballot Clerks at the entrances to the polling place, and by the checkers at the ballot-boxes, were counted up, compared, and found to agree, and the total number of names so checked was three thousand and forty-five (3,045), of which one hundred and twenty-six (126) were the names of women, and two thousand, nine hundred and nineteen (2,919) were the names of men, as follows:—

Entrance No. 1.	A to D.	Men	763	
		Women	35	
				798
Entrance No. 2.	E to K.	Men	722	
		Women	26	
				748
Entrance No. 3.	L to P.	Men	735	
		Women	21	
				756

Entrance No. 4. Q to Z.	Men	699	
	Women	44	
			743
Total names checked			.3,045

The number of names checked agreed with the number previously stated as indicated by the ballot-boxes.

The Ballot Clerks reported that the number of ballots unused at the close of the polls deducted from the number received in the four packages showed that twenty-nine hundred and nineteen (2,919) ballots for town officers had been delivered to men voters, and one hundred and twenty-six (126) ballots "For School Committee Only" had been delivered to women voters.

The Moderator, Town Clerk and Tellers then canvassed the ballots, and the whole number was three thousand and forty-five (3,045), one hundred and twenty-six (126) of which were votes of women for School Committee only, which were sorted, counted, and declaration thereof made in open town meeting, at five minutes before six o'clock in the afternoon, as follows:—

Town Clerk:

Edward W. Baker had twelve hundred and twenty-five (1225), and was declared elected. (Sworn by the Moderator.)
Blanks, sixteen hundred and ninety-four (1694).

Selectmen:

Nathaniel Conant had fifteen hundred and seventy-eight (1578). (Sworn by the Town Clerk.)
William Craig had eighteen hundred and twenty-eight (1828). (Sworn by the Town Clerk.)
John A. Curtin had seventeen hundred and fifty-six (1756). (Sworn by the Town Clerk.)
Horace James had seventeen hundred and fifty-four (1754). (Sworn by the Town Clerk.)
Philip S. Parker had sixteen hundred (1600). (Sworn by the Town Clerk.)
And they were declared elected.

Lyman J. Clark had four hundred and seven (407).
Ambrose E. Pratt had six hundred and thirty-four (634).
James F. Quinn had twelve hundred and ninety-eight (1298).
Scattering, two (2).
Blanks, thirty-seven hundred and thirty-eight (3738).

Treasurer:

George H. Worthley had nineteen hundred and ninety-three (1993), and was declared elected.

Scattering, seven (7).

Blanks, nine hundred and nineteen (919).

Collector:

George H. Worthley had eighteen hundred and seventy-two (1872), and was declared elected.

Scattering, six (6).

Blanks, ten hundred and forty-one (1041).

Auditors:

Gardner C. Brooks had sixteen hundred and seventy-nine (1679).

Paul M. Hubbard had fifteen hundred and sixty (1560).

Francis W. Muldowney had thirteen hundred and ninety-nine (1399).

And they were declared elected.

Charles F. Read had twelve hundred and thirty (1230).

Blanks, twenty-eight hundred and eighty-nine (2889).

Assessor for Three Years:

Daniel J. Daley had twenty-one hundred and fifty-four (2154), and was declared elected.

Scattering, one (1).

Blanks, seven hundred and sixty-four (764).

School Committee for Three Years:

Edith C. Baker had two thousand and thirty-four (2034).

Thomas B. Fitzpatrick had twenty-one hundred and twenty-eight (2128).

Franklin W. Hobbs had two thousand and twenty-eight (2028).

And they were declared elected.

Blanks, twenty-nine hundred and forty-two (2942).

Water Board for Three Years:

Oscar B. Mowry had nineteen hundred and eighteen (1918), and was declared elected.

Blanks, one thousand and one (1001).

Park Commissioner for Three Years:

Desmond FitzGerald had eighteen hundred and fifty (1850), and was declared elected.

Scattering, one (1).

Blanks, ten hundred and sixty-eight (1068).

Trustees of Public Library for Three Years:

Henry W. Lamb had eighteen hundred and ninety-five (1895).
William H. Lyon had eighteen hundred and forty (1840).
Edward Stanwood had eighteen hundred and thirteen (1813).
Leonard Kip Storrs had eighteen hundred and seventy-one (1871).
And they were declared elected.

Scattering, three (3).
Blanks, forty-two hundred and fifty-four (4254).

Trustees Walnut Hills Cemetery for Three Years:

Desmond FitzGerald had eighteen hundred and twenty-one (1821).
Leonard Kip Storrs had eighteen hundred and thirty-seven (1837).
And they were declared elected.

Scattering, two (2).
Blanks, twenty-one hundred and seventy-eight (2178).

Trustee Walnut Hills Cemetery for One Year:

Edward D. Brandegee had eighteen hundred and four (1804), and was declared elected.

Scattering, one (1).
Blanks, eleven hundred and fourteen (1114).

Committee on Planting Trees:

James H. Bowditch had eighteen hundred and sixty-seven (1867).
Emma G. Cummings had seventeen hundred and ninety-six (1796).
Ernest B. Dane had eighteen hundred and seven (1807).
And they were declared elected.

Blanks, thirty-two hundred and eighty-seven (3287).

Fence Viewers:

George W. Delano had nineteen hundred and sixty-three (1963).
Willard Y. Gross had eighteen hundred and forty-six (1846).
And they were declared elected.

Blanks, two thousand and twenty-nine (2029).

Constables:

Frank M. Fay had eighteen hundred and sixty-seven (1867).
John E. Griffin had eighteen hundred and seven (1807).
Willard Y. Gross had eighteen hundred and five (1805).
Albert S. Paige had eighteen hundred and forty-seven (1847).
Edward D. Tucker had sixteen hundred and twenty-nine (1629).
And they were declared elected.

Scattering, four (4).
Blanks, fifty-six hundred and thirty-six (5636).

On the Question, "Shall Licenses be Granted for the Sale of Intoxicating Liquors in this Town?"

"Yes," eight hundred and sixty-six (866).
"No," seventeen hundred and eighty-four (1784).
Blanks, two hundred and sixty-nine (269).

And declaration was made that the town had voted not to grant licenses for the sale of intoxicating liquors.

On the Question, "Shall an Act passed by the General Court in the year 1908 *entitled, 'An Act relative to vacations of members of Police Departments, except in the City of Boston,' be accepted?"*

"Yes," fourteen hundred and twenty-nine (1429).
"No," four hundred and ninety-eight (498).
Blanks, nine hundred and ninety-two (992).

On the Question, "Shall an Act passed by the General Court in the year 1908 *entitled, 'An Act to authorize cities and towns to establish pension funds for teachers in the public schools,' be accepted?"*

"Yes," fourteen hundred and ninety-seven (1497).
"No," five hundred and sixty-three (563).
Blanks, eight hundred and fifty-nine (859).

On the Question, "Shall an Act passed by the General Court in the year nineteen hundred and eight, entitled, 'An Act to provide for the protection of forest or sprout lands from fire,' be accepted by this Town?"

The vote on the acceptance of Chapter 209, Acts of 1908, was taken by separate ballot, and the total number of ballots cast was two thousand and ninety-eight (2098), as follows:—

"Yes," seventeen hundred and twenty-two (1722).
"No," three hundred (300).
Blanks, seventy-six (76).

In counting the ballots the blank forms approved by the Secretary of the Commonwealth were used by the Tellers.

After the declaration of the result of the balloting the meeting came to order and the following business was transacted:—

Voted, That when this meeting adjourns it be to meet in this place on Tuesday, the thirtieth day of March, 1909, at half past seven o'clock in the evening.

Voted, That the Board of Selectmen elected, with Miss Martha W. Edgerly and Miss Sarah B. Train, be the Overseers of the Poor for the ensuing year.

The following town officers were nominated and elected by the meeting:—

Field Drivers:
Jerry Bond, Henry Lyman.

Pound Keeper:
Jerry Bond.

Voted, That the number of Measurers of Wood and Bark be one, to be appointed by the Selectmen.

Third Article,—"To see if the town will authorize the Treasurer, with the approval of the Selectmen, to borrow money in anticipation of taxes."

On motion of William Craig,—

Voted, That for the purpose of procuring a temporary loan to and for the use of the Town of Brookline, in anticipation of the taxes of the present municipal year, the Town Treasurer is hereby authorized and directed to borrow, from time to time, with the approval of the Board of Selectmen, a sum or sums in the aggregate amounting to six hundred thousand dollars, and to execute and deliver the note or notes of the town therefor, payable within one year from the time the loan is made, with interest thereon at a rate not exceeding six per cent. per annum. Any debt or debts incurred by a loan or loans to the town under this vote shall be paid from the taxes of the present municipal year.

The check-lists used at the entrances to the polling place and at the ballot-boxes, together with the ballots cast and the tally-sheets used by the Tellers, were sealed up in open town meeting and the package endorsed by the Moderator and Town Clerk.

The ballots unused were also sealed up in a separate package and endorsed in the same way, and both packages were delivered into the custody of the Town Clerk.

The meeting was then declared adjourned at ten minutes after six o'clock.

Attest: EDWARD W. BAKER, *Town Clerk*.

In conformity with the laws of this Commonwealth, the Town Clerk, under date of March 17, 1909, made out his warrant and delivered it to Constable John E. Griffin, requiring him, within three days from the date thereof, to

summon all officers elected and not qualified, to appear before the Town Clerk within seven days after the service of such summons upon such officers to be qualified for their several offices; to be sworn where an oath is required, or to signify in writing their refusal of the same; also, to signify in writing their acceptance or refusal of the office to which they had been elected, where an oath is not required.

Attest: EDWARD W. BAKER, *Town Clerk.*

Commonwealth of Massachusetts.

Norfolk, ss.

Then personally appeared the persons below named, and were sworn to the faithful discharge of the duties of their office, at the dates set against their names, or signified in writing their acceptance of the office to which they had been chosen, viz.:—

1909.			
March 16.	Sworn.	William Craig	Selectmen.
" 16.	"	Nathaniel Conant	
" 16.	"	John A. Curtin	
" 16.	"	Horace James	
" 16.	"	Philip S. Parker	
" 20.	"	Martha W. Edgerly	Overseers of the Poor.
" 22.	"	Sarah B. Train	
" 17.	"	George H. Worthley	Treasurer.
" 17.	"	George H. Worthley	Collector.
" 24.	"	Gardner C. Brooks	Auditors.
" 22.	"	Paul M. Hubbard	
" 20.	"	Francis W. Muldowney	
" 16.	"	Daniel J. Daley	Assessor, three years.
" 26.	"	Frank M. Fay	Constables.
" 18.	"	John E. Griffin	
" 17.	"	Willard Y. Gross	
" 20.	"	Albert S. Paige	
" 18.	"	Edward D. Tucker	
" 29.	"	Henry Lyman	Field Drivers.
" 27.	"	Jerry Bond	
" 27.	"	Jerry Bond	Pound Keeper.
March 18.	Accepted.	Desmond FitzGerald	Trustees Walnut Hills Cemetery, three years.
" 19.	"	Leonard Kip Storrs	
" 20.	"	Edward D. Brandegee	Trustee Walnut Hills Cemetery, one year.
" 18.	"	Desmond FitzGerald	Park Commissioner, 3 yrs.
" 20.	"	Edith C. Baker	School Committee, three years.
" 20.	"	Thomas B. Fitzpatrick	
" 19.	"	Franklin W. Hobbs	
" 18.	"	Henry W. Lamb	Trustees Public Library, three years.
" 18.	"	William H. Lyon	
" 18.	"	Edward Stanwood	
" 19.	"	Leonard Kip Storrs	
" 19.	"	Oscar B. Mowry	Water Board, three years,
" 22.	"	James H. Bowditch	Committee on Planting Trees, one year.
" 19.	"	Emma C. Cummings	
" 19.	"	Ernest B. Dane	

Attest: EDWARD W. BAKER. *Town Clerk.*

ADJOURNED ANNUAL MEETING, MARCH 30, 1909.

Pursuant to adjournment, the inhabitants of the town of Brookline qualified to vote in elections met at the Town Hall in said town on Tuesday, the thirtieth day of March, in the year of our Lord one thousand nine hundred and nine, and were called to order at half past seven o'clock in the evening by the Moderator, James M. Codman, Jr.

Fourth Article,—"To act upon the appropriations asked for or proposed in the annual town reports by the Selectmen or by any town officers or committees."

The regular annual appropriations asked for or proposed in the annual report of the Selectmen, or by other town officers or committees, were taken up and considered separately, voted upon in detail for the purposes specified, and then voted upon and passed as a whole, amounting to $1,510,762.41, according to the following annual appropriation vote.

Item 13, Planting and Preserving Trees, $5,000, was voted unanimously and the Moderator declared the appropriation made by a vote of more than two-thirds of those present and voting thereon.

ANNUAL APPROPRIATION VOTE.

Voted, That the sum of $1,510,762.41 is hereby appropriated for the current annual expenses, for the purposes and subject to the limitations specified in detail as follows:—

A. ($205,799.00)

For maintaining the Public Schools, $205,799.00, specifically appropriated as follows:—

1.	High School	$41,831 00	
2.	Grammar and Primary Schools	$102,391 00	
3.	Kindergartens	$16,315 00	
4.	Manual Training and Domestic Arts	$22,644 00	
5.	General School Expenses	$18,618 00	
6.	Evening Schools	$2,000 00	
7.	Vacation Schools	$2,000 00	
	To be paid from the Treasury upon the orders of the School Committee.		$205,799 00

All money received for tuition fees or otherwise shall be paid into the Treasury and is not appropriated for school purposes.

B. ($20,370.00)

For maintaining the Public Library, $20,370.00:—

8.	Public Library	$20,370 00	
	To be paid from the Treasury upon the orders of the Trustees of the Public Library. All money received for fines or otherwise shall be paid into the Treasury and is not appropriated for library purposes.		$20,370 00

C. ($53,950.00)

For the maintenance of the Water Works and for the ordinary extensions of the same, including the construction of street-mains, $53,950.00, specifically appropriated as follows:—

9.	Maintenance of Water Works	$34,200 00	
	The salaries of the Water Board shall be at the rate of $500.00 each, of the Registrar at the rate of $2,000.00, of the Superintendent at the rate of $3,000.00, per annum.		
10.	Extension of Water Works.....	$19,750 00	
	To be paid from the Treasury upon the orders of the Water Board.		$53,950 00

Expenditures for work done and materials furnished under the direction of the Water Board, the ultimate cost of which is not intended to be borne by the town, shall be deemed to be a part of the cost of the extension of the water works until the town is reimbursed therefor, and whenever the town is reimbursed for any such expenditure the amount of such reimbursement shall forthwith be credited to and deducted from the cost of extension of water works.

D. ($33,725.00)

For the care and maintenance and for the construction and extension of Parks and Public Grounds; for planting and preserving Trees, and for the improvement and care of Cemeteries, $33,725.00, specifically appropriated as follows:—

11.	Parks and Public Grounds— Maintenance	$15,500 00
12.	Parks and Public Grounds— Construction and extension.....	$13,025 00
	To be paid from the Treasury upon the orders of the Park Commissioners.	
13.	Planting and preserving trees.....	$5,000 00

	To be paid from the Treasury upon the orders of the Selectmen upon the recommendation of the Committee for Planting Trees.		
14.	Care of Brookline Cemetery, Walnut street	$200 00	
	To be paid from the Treasury upon the orders of the Trustees of Walnut Hills Cemetery.		$33,725 00

E. ($188,000.00)

For maintaining and watering Highways, constructing and repairing sidewalks, and lighting streets and ways, $188,000.00, specifically appropriated as follows:—

15.	Highways	$85,000 00	
	The salary of the Superintendent of Streets shall be at the rate of $3,000 per annum.		
16.	Sidewalks	$17,000 00	
17.	Watering streets	$35,000 00	
18.	Lighting streets	$51,000 00	
	To be paid from the Treasury upon the orders of the Selectmen.		$188,000 00

F. ($259,583.00)

For maintaining the Public Safety and Health, $259,583.00, specifically appropriated as follows:—

19.	Police Department	$78,265 00	
20.	Police and fire-alarm systems	$8,550 00	
	The salary of the Superintendent shall be at the rate of $2,000 per annum in addition to the salary of $300 per annum paid him as Superintendent of Gas Inspection.		
21.	Fire Department	$100,100 00	
22.	Public Health	$39,800 00	
23.	Gymnasium and Bath House	$25,000 00	
	All money received for fees or otherwise shall be paid into the Treasury and is not appropriated for Gymnasium and Bath House.		
24.	Building Department	$7,208 00	
	The salary of the Inspector of Buildings shall be at the rate of $2,300.00 per annum.		
25.	Dept. of Weights and Measures	$660 00	
	To be paid from the Treasury upon the orders of the Selectmen.		$259,583 00

G. ($55,000.00)

For constructing, maintaining and repairing Sewers and Surface-Water Drains, $55,000.00, specifically appropriated as follows:—

26.	Construction of sewers	$25,000 00	
27.	Construction of surface-water drains	$25,000 00	
28.	Maintaining and repairing sewers and surface-water drains	$5,000 00	
	To be paid from the Treasury upon the orders of the Selectmen.		$55,000 00

H. ($7,500.00)

For Support of the Poor and Relief of Soldiers, $7,500.00, specifically appropriated as follows:—

29.	Support of the Poor ..... The salaries of the two Overseers of the Poor who are not also Selectmen shall be at the rate of $250 each per annum.	$7,000 00	
30.	Relief of Soldiers	$500 00	
	To be paid from the Treasury upon the orders of the Selectmen.		$7,500 00

I. ($370,270.74)

For State, County and Metropolitan Taxes, $370,270.74, or such sums as may be assessed:—

31.	State tax	$154,935 00	
32.	County tax	$79,335 74	
33.	Metropolitan Sewer tax	$85,000 00	
34.	Metropolitan Park tax	$51,000 00	
	To be paid from the Treasury upon the orders of the Selectmen.		$370,270 74

J. ($170,361.00)

For so much of the Principal of the Town Debt as matures during the current fiscal year, including that which matures January 1, 1910:—

35.	Payment of maturing funded debt..	$170,361 00	
	To be paid from the Treasury upon the orders of the Selectmen.		$170,361 00

K. ($54,673.67)

For Interest on the Town Debt and temporary loans, $54,673.67, specifically appropriated as follows:—

36.	Interest on funded debt	$48,673 67	
37.	Interest on temporary loans	$6,000 00	
	To be paid from the Treasury upon the orders of the Selectmen.		$54,673 67

The repayment of any money borrowed in anticipation of taxes during the current financial

year is hereby authorized, such repayments to be made upon the orders of the Selectmen, but a separate account of such borrowing and repayments shall be kept.

L. ($91,530.00)

For General Expenses of Administration, and certain miscellaneous purposes, $91,530.00, specifically appropriated as follows:—

38. Selectmen's Department $9,200 00

The salaries of the Selectmen as Selectmen, Overseers of the Poor and Board of Health, shall be at the rate of $1,500 per annum for the chairman and at the rate of $1,000 per annum for each of the other four.

39. Assessors' Department $9,300 00

The salaries of the Assessors shall be at the rate of $1,500 each per annum.

40. Town Clerk's Department $6,430 00

The salary of the Town Clerk as Town Clerk, Registrar of Voters and Clerk of Walnut Hills Cemetery Trustees, should he be chosen to that position, shall be at the rate of $3,000 per annum, provided that all fees received by him by virtue of his office shall be paid into the Treasury for the use of the town.

41. Treasury Department $8,600 00

The salary of the Treasurer and Collector shall be at the rate of $4,000 per annum.

42. Auditing and Accounting $4,000 00

The salary of the Board of Auditors shall be $300 for auditing the accounts for the financial year ending January 31, 1909.

43. Engineering Department $15,000 00

The salary of the Town Engineer shall be at the rate of $3,000 per annum.

44. Maintenance of Town Hall $6,500 00

45. Heating and Lighting Plant $15,000 00

For the current year, the Heating and Lighting Plant shall be under the joint care and management of the School Committee and the Gymnasium and Baths Committee.

46.	Exterior Repairs of Town Buildings	$5,000 00	
47.	Observance of Memorial Day	$500 00	
48.	Celebration of Fourth of July	$1,500 00	
49.	Legal Expenses	$5,000 00	
50.	Printing Warrants and Reports ...	$4,500 00	
51.	Miscellaneous Expenses and Contingencies	$1,000 00	
	To be paid from the Treasury upon the orders of the Selectmen.		$91,530 00

The rates of salaries fixed in this vote are fixed for the twelve months from and after May 1st, 1909.

In determining the amount expended for any of the purposes authorized, all reimbursements and credits shall be deducted from the amount actually expended; but this provision shall not be construed to apply to actual cash received from taxes, assessments, water rates, rents, library or other fines, interest, gymnasium, bathhouse, school tuition and other fees.

Whenever work is done or materials furnished by one department for another department, the cost of which is charged in the first instance to the appropriation of the former department, credit shall forthwith be given to the former department upon the books of the Accountant, upon the approval of the latter department and the officers authorized to draw orders against the appropriations therefor.

Fifth Article,—"To vote that on all taxes and sewer assessments remaining unpaid after a certain time, interest shall be paid at a specified rate not exceeding six per cent. per annum."

On motion of William Craig,—

Voted, That on all taxes of the current year remaining unpaid after November 1st, interest shall be charged at the rate of six per cent. per annum.

Voted, That sewer assessments shall bear interest at the rate of six per cent. per annum from the thirtieth day after such assessments become due until paid.

Sixth Article,—"To appropriate twelve hundred dollars ($1,200.00) for the interior renovation of the Lincoln Primary, the Longwood, the Parsons and the Winthrop School buildings."

On motion of William Craig,—

Voted, That twelve hundred dollars ($1,200.00) be appropriated for the interior renovation of the Lincoln Primary, the Longwood, the Parsons and the Winthrop School buildings.

Seventh Article,—"To appropriate eight hundred dollars ($800.00) for pensions for school teachers, to be expended by the School Committee in accordance with the provisions of Chapter 498 of the Acts of 1908."

On motion of William Craig,—

Voted, That eight hundred dollars ($800.00) be appropriated for pensions for school teachers, to be expended by the School Committee in accordance with the provisions of Chapter 498 of the Acts of 1908.

Eighth Article,—"To appropriate three thousand dollars ($3,000.00) for the extension of the driven-well system of the water works."

On motion of Oscar B. Mowry,—

Voted, That three thousand dollars ($3,000.00) be appropriated for the extension of the driven-well system of the water works.

Ninth Article,—"To authorize and direct the Selectmen and the Water Board to acquire land for water purposes on Single Tree Hill; to authorize the Water Board to construct a covered reservoir upon that hill, and to appropriate the sum of one hundred thousand dollars ($100,000.00) for these purposes and to authorize the Treasurer to borrow the same."

On motion of Oscar B. Mowry,—

Voted, To authorize and direct the Selectmen and the Water Board to acquire land for water purposes on Single Tree Hill, to authorize the Water Board to construct a covered reservoir upon that hill and to appropriate one hundred thousand dollars ($100,000.00) therefor.

Oscar B. Mowry offered the following vote,—

Voted, That the Town Treasurer be authorized, when so directed by the Selectmen, to borrow one hundred thousand dollars ($100,000.00) appropriated at this meeting for the acquirement of land and construction of a covered reservoir thereon. Bonds or notes shall be issued therefor, to be designated on the face thereof "Brookline Water Scrip," signed by the Treasurer and countersigned by a majority at least of the Selectmen, with interest payable semi-annually at a rate not exceeding four per centum per annum. Such bonds or notes shall be dated January 1, 1909, and shall be made payable in such annual proportionate payments as will extinguish the same in twenty years from their date.

The Moderator appointed B. Frank Carroll, William H.

McManus, Robert J. Logan, Arthur W. Spencer, Desmond FitzGerald and Edward Stanwood to serve as Tellers and they were sworn to the faithful discharge of their duties by the Town Clerk.

The vote was taken by count, and the Tellers reported the whole number voting to be two hundred and fifteen (215), as follows: "Yes," two hundred and fifteen (215), "No," none (0); and the vote was declared passed by more than two-thirds of those present and voting thereon.

Tenth Article,—"To see if the town will accept an Act as passed by the Legislature of 1907 (Chapter 560, Section 359) and elect our Moderator for one year, to serve at the annual town meeting and all special town meetings that may be called during the year by the Selectmen."

On motion of William Craig,—

Voted, That the tenth article be indefinitely postponed.

Eleventh Article,—"To see whether the town will reconsider its action of October 29, 1908, whereby the present Public Library building, assessed at $80,000.00, is to be torn down for a new Public Library building."

Twelfth Article,—"To see what action the town will take for the choice of some other site for its new Public Library building than that of the site of the present Public Library building."

On motion of Edward Stanwood,—

Voted, That the eleventh and twelfth articles be indefinitely postponed.

Thirteenth Article,—"To see if the town will appropriate the sum of three hundred dollars ($300.00) to aid in maintaining the Law Library in Brookline, to which the inhabitants have free access and of which they have the use under the control and government of the Brookline Law Library Association."

On motion of William Craig,—

Voted, That the sum of three hundred dollars ($300.00) be appropriated to aid in maintaining the Law Library in Brookline, to which the inhabitants shall have free access and of which they have the use under the control and government of the Brookline Law Library Association.

Fourteenth Article,—"To appropriate one thousand dollars

($1,000.00) for a portion of a stone wall around the Walnut Hills Cemetery."

On motion of Charles H. Stearns,—

Voted, That one thousand dollars ($1,000.00) be appropriated for the continuation of a stone wall around the Walnut Hills Cemetery.

Fifteenth Article,—"To appropriate six thousand dollars ($6,000.00) for a tower on the Town Hall in which to place the town clock, the same to be constructed under the supervision of the Board of Selectmen."

On motion of William Craig,—

Voted, That the fifteenth article be indefinitely postponed.

Sixteenth Article,—"To appropriate twenty thousand dollars ($20,000.00) for paving Washington street from Village square to the Parkway."

On motion of William Craig,—

Voted, That twenty thousand dollars ($20,000.00) be appropriated for paving Washington street from Village square to the Parkway.

Seventeenth Article,—"To accept and allow Middlesex road from Reservoir road to that part of Middlesex road accepted by the town June 28, 1900, as laid out by the Selectmen and reported to the town at this meeting, and to appropriate seventeen hundred dollars ($1,700.00) for the construction thereof."

On motion of William Craig,—

Voted, To accept and allow Middlesex road as a townway from Reservoir road to that part of Middlesex road accepted by the town June 28, 1900, as laid out by the Selectmen and reported to the town at this meeting, and to appropriate seventeen hundred dollars ($1,700.00) for the construction thereof.

The Selectmen reported in print the laying out of Middlesex road as described, of which the following is a true copy:—

Middlesex Road.

We, the undersigned, Selectmen of Brookline, gave written notice of our intention to lay out a street substantially on the line of a private way known as Middlesex road, from Reservoir road to that

part of Middlesex road accepted by the town June 28, 1900, such notice requiring all persons interested to appear before us at our room in the Town Hall, on Monday, February 8, 1909, at 5 o'clock p. m., and caused such notice to be actually served according to law by a constable of this town at least seven days before the day so appointed for the hearing, upon Charles V. E. Gallup Estate, William F. Crafts, Samuel D. Crafts, Louise A. Gore, Emily A. C. Remick, Louise A. Gore *et al.*, being all the parties known to us from whom land is taken or who may be interested in the subject-matter, and gave notice to them, and all other persons and corporations, if any, who may be interested in the subject-matter whose names are not known to us, by posting up true and attested copies of such notice in three public places in the town seven days at least before the day appointed for the hearing.

Pursuant to such notice, we met at the time and place appointed for the hearing, and heard the remarks and objections of all persons, if any, who desired to be heard, and having viewed and examined the route of the street as hereinafter described, we do adjudge that common convenience and necessity require that said street should be laid out as a townway and it is hereby so laid out.

The land over which said road is laid out is described by its centre line as follows:—

Beginning at a point on the centre line of and at the northeasterly end of the part of Middlesex road laid out by the Selectmen June 20, 1900, and accepted by the town June 28, 1900, and running northeasterly on the continuation of the centre line of the part of Middlesex road laid out and accepted as aforesaid, for a distance of 213.11 feet; thence curving to the right with a radius of 1277.34 feet for a distance of 263.07 feet; thence running northeasterly by a tangent for a distance of 394.37 feet; thence curving to the left with a radius of 391.80 feet for a distance of 148.21 feet; thence running northeasterly by a tangent for a distance of 223.49 feet to the southwesterly line of Reservoir road, and including a parallel width of twenty (20) feet on both sides of said centre line throughout its entire length.

At the intersection of the northwesterly line and southeasterly line of the said Middlesex road with the southwesterly line of Reservoir road the corners are to be rounded with curves and the necessary land is hereby taken therefor as follows, to wit: At the northwesterly corner with a curve having a radius of 55 feet, and at the southeasterly corner with a curve having a radius of 28 feet.

For a further identification of this description and location reference is hereby made to a plan and profile made by Alexis H. French, Town Engineer, dated May 22, 1908, approved by us, verified by our signatures and adopted as a part of this record.

The foregoing description has been compared with the plan and is correct.
February 23, 1909. ALEXIS H. FRENCH, Town Engineer.

The street having been constructed by the owners of the fee is open to the public for travel.

No awards are made. The owners of the land abutting upon said street and of the fee of the land over which said street is laid out, in consideration of the laying out and its acceptance by the town, waive all claims to land, grade or other damages.

We take land as follows:

Name.	Square feet taken.
From owners of the fee	50,300

We give the owners of land taken for the laying out of said street ten days from the date of its acceptance by the town, in which to take off their trees, fences and other property which may obstruct the building of the way.

The estimated cost of constructing the street is $1,700.00 Said street so laid out is hereby reported to the town for acceptance, and when so accepted, allowed and recorded, is to be called Middlesex road.

The said plan, profile and this record are this day filed by us in the office of the Town Clerk.

William Craig,
Horace James,
Philip S. Parker,
Nathaniel Conant,
John A. Curtin,
Selectmen of Brookline.

Brookline, February 23, 1909.

Received and filed with plan and profile as stated.

Edward W. Baker, *Town Clerk.*

Brookline, Mass., February 23, 1909.

Eighteenth Article,—"To reappropriate seventy-nine thousand two hundred seventy and 51-100 dollars ($79,270.51) for the purchase of land for public playgrounds and to authorize the Treasurer to borrow the same."

On motion of Desmond FitzGerald,—

Voted, That the sum of seventy-nine thousand, two hundred and seventy dollars and fifty-one cents ($79,270.51) be reappropriated for the purchase of land for public playgrounds.

Voted, That no purchase of land or expenditure of money, under the authority of the foregoing vote, shall be made by the Park Commissioners except with the previously obtained written approval of the Board of Selectmen.

Desmond FitzGerald offered the following vote,—

Voted, That the Town Treasurer be authorized, when so directed by the Selectmen, to borrow sixty-eight thousand, four hundred dollars ($68,400.00), appropriated at this meeting for the purchase of land for public playgrounds. Bonds or notes shall be issued therefor, signed by the Treasurer and countersigned by a majority at least of the Selectmen, with interest payable semi-annually at a rate not exceeding four per centum per annum. Such bonds or notes shall be dated January 1st, 1909, and shall be made payable in such annual proportionate payments as will extinguish the same in twenty years from their date.

The vote was taken by count, and the following, who had been previously appointed by the Moderator and sworn by the Town Clerk, served as Tellers: B. Frank Carroll, William H. McManus, Arthur W. Spencer, Robert J. Logan, Desmond FitzGerald and Edward Stanwood.

The Tellers reported the whole number voting to be one hundred and sixty-six (166), as follows: "Yes," one hundred and sixty-six (166), "No," none (0); and the vote was declared passed by more than two-thirds of those present and voting thereon.

Nineteenth Article,—"To appropriate twenty-six thousand dollars ($26,000.00) for suppressing gypsy and brown-tail moths and to designate the public officers or boards to destroy the same."

On motion of Fred H. Williams,—

Voted, That twenty-six thousand dollars ($26,000.00) be appropriated for suppressing gypsy and brown-tail moths, that the Committee on Planting and Preserving Trees be designated as the Board to destroy the same, and that the cost of work done on private property be assessed thereon according to law.

Twentieth Article,—"To appropriate fifty thousand dollars ($50,000.00) to provide for a portion of the separation of the sewage and surface-water drainage systems and to authorize the Treasurer to borrow the same."

On motion of Philip S. Parker,—

Voted, That fifty thousand dollars ($50,000.00) be appro-

priated to provide for a portion of the separation of the sewage and surface-water drainage systems and to authorize the Treasurer to borrow the same.

Philip S. Parker offered the following vote,—

Voted, That the Town Treasurer be authorized, when so directed by the Selectmen, to borrow fifty thousand dollars ($50,000.00), appropriated at this town meeting, to provide for a portion of the separation of the sewerage and surface-water drainage systems. Bonds or notes shall be issued therefor, signed by the Treasurer and countersigned by a majority at least of the Selectmen, with interest payable semi-annually at a rate not exceeding four per centum per annum. Such bonds or notes shall be dated January 1st, 1909, and shall be made payable in such annual proportionate payments as will extinguish the same in ten years from their date.

The vote was taken by count, and the following, who had been previously appointed by the Moderator and sworn by the Town Clerk, served as Tellers: B. Frank Carroll, William H. McManus, Robert J. Logan, Arthur W. Spencer, Desmond FitzGerald and Edward Stanwood.

The Tellers reported the whole number voting to be one hundred and twenty-two (122), as follows: "Yes," one hundred and twenty-two (122), "No," none (0); and the vote was declared passed by more than two-thirds of those present and voting thereon.

Twenty-first Article,—"To hear and act upon reports of town officers and committees."

The committee appointed under the twenty-third article in the warrant for the annual town meeting, March 14, 1907, to consider the question of establishing a Municipal Lighting Plant presented a printed report, which had been distributed throughout the town.

That report recommended that in view of the reduction in the lighting rates resulting from the committee's labors it was inexpedient to take any further action looking toward the establishment of a Municipal Lighting Plant, but also recommended that the committee be continued

until final details outlined in the committee's report should be consummated.

On motion of William F. Humphrey,—

Voted, That the report of the Committee on Establishing a Municipal Lighting Plant be accepted and that committee continued.

Twenty-second Article,—"To appropriate and raise by borrowing or otherwise such sums of money as may be necessary for all or any of the purposes mentioned in the foregoing articles."

No action was taken under the twenty-second article in the warrant.

At eighteen minutes after nine o'clock,—

Voted, That this meeting be dissolved.

In accordance with the provisions of Chapter 201 of the Acts of 1901, accepted by the town at the annual meeting held March 19th, 1902, and the vote passed by the town at the same meeting, registering turnstiles were used at the two entrances to the hall to determine the number of registered voters admitted to the meeting.

The Selectmen had appointed police officers Emery E. Allen and Charles C. Watterson in charge of the two turnstiles, who made a return in writing under oath at the adjournment of the meeting that turnstile No. 1643 had registered one hundred and seventy-seven (177), and turnstile No. 1670 had registered ninety-eight (98), showing that a total of two hundred and seventy-five (275) registered voters had been admitted to the meeting.

Dissolved.

Attest: EDWARD W. BAKER, *Town Clerk.*

GENERAL ELECTION, NOVEMBER 2, 1909.

WARRANT.

Commonwealth of Massachusetts.

Norfolk, ss.

To any Constable of the Town of Brookline, Greeting:—

In the name of the Commonwealth of Massachusetts, you are hereby required to notify and warn the inhabitants of the town of Brookline qualified to vote in elections to meet at the Town Hall, in said town, on Tuesday, the second day of November, 1909, it being the Tuesday next after the first Monday in said month, at six o'clock in the forenoon, to give in their votes for the following National, State and County officers, to wit:—

Governor of the Commonwealth; Lieutenant-Governor; Secretary of the Commonwealth; Treasurer and Receiver-General; Auditor of Accounts; Attorney-General; Councillor for the Second Councillor District; Senator for the Second Norfolk Senatorial District; two Representatives in the General Court for the Second Norfolk Representative District; one County Commissioner for the County of Norfolk for three years.

All to be voted for on one ticket.

For these purposes the polls will be opened at fifteen minutes after six o'clock in the forenoon, and may be closed at thirty minutes after four o'clock in the afternoon.

Hereof fail not, and make due return of this warrant to the Selectmen, with your doings thereon, seven days at least before the day of said meeting.

Given under our hands at Brookline aforesaid, this eleventh day of October, in the year of our Lord one thousand nine hundred and nine.

William Craig,
Horace James,
Philip S. Parker,
Nathaniel Conant,
John A. Curtin,
Selectmen of Brookline.

Norfolk, ss. Brookline, Mass., October 18, 1909.

By virtue of this warrant, I have notified and warned the inhabitants of the town of Brookline qualified to vote in elections to meet at the time and place, and for the purposes herein named, by causing a printed attested copy of this warrant to be left at their last and usual place of abode, and also by posting attested copies of

said warrant in three or more public places in said Brookline, all of which was done seven days at least before said day of meeting.

WILLARD Y. GROSS, *Constable.*

In pursuance of the foregoing warrant, the inhabitants of the town of Brookline qualified to vote in elections met at the Town Hall in said town on Tuesday, the second day of November, in the year of our Lord one thousand nine hundred and nine, and were called to order at six o'clock in the morning by Horace James, Esq., the senior member present of the Board of Selectmen. The Town Clerk read the warrant calling the meeting, and the return thereon of the constable who served the same upon the inhabitants.

Horace James, Esq., senior member present of the Board of Selectmen, took charge of the meeting after the reading of the warrant, and acted as presiding election officer.

The Town Hall had been fitted up as a polling place, a space railed off, in which were compartments or shelves for the convenience of voters in examining and marking their ballots, and each compartment was supplied with cards of instruction and other necessary facilities. Cards of instruction and specimen ballots were also posted in different parts of the building outside of the rail; all in accordance with the laws of the Commonwealth of Massachusetts governing elections.

The arrangement of the railing was such that four entrances were provided for voters to enter the space inside the rail for the purpose of marking their ballots, with four-ballot-boxes to correspond, one for each entrance. The Ballot Clerks were provided with duplicate sets of the list of registered male voters of the town, as prepared by the Registrars of Voters for use at this election. These alphabetical lists of voters were divided to correspond with the four entrances and four ballot-boxes as follows:—

Entrance No. 1—A to D inclusive.	Entrance No. 3—L to P inclusive.
Entrance No. 2—E to K inclusive.	Entrance No. 4—Q to Z inclusive.

The Ballot Clerks and Tellers apppointed by the Selectmen, and representing equally the two leading political parties, were sworn and assigned to their duties respectively as follows:—

BALLOT CLERKS.

Frederic M. Bond, Francis F. Muldowney.

ASSISTANT BALLOT CLERKS.

Murray T. Edgar,
Edwin A. Robart,
Robert A. Smiley,
Clarence E. Fuller,
D. Edward Beede,
Grant William Nowell,
Anson B. Norton,
Robert B. Preè,
George W. Preè,
William F. Foley,
Denis T. Harrington,
Michael J. McGrath,
James J. Lynch,
John J. Harrington,
Edward A. Cahill,
Francis W. Muldowney,
Thomas M. Daley,
John E. Griffin.

CHECKERS AND COUNTERS.

Alfred E. Kenrick,
Gabriel C. Morison,
John W. Shields,
Alfred H. Clinkard,
James J. Fegan,
Oliver H. Delano,
William J. Love,
William J. O'Hearn,
Stephen E. Burke,
Thomas B. McCaffery,
John J. Riley,
James M. Driscoll,
Francis T. Donahue.

The Town Clerk delivered to the presiding election officer a sealed package as received by him from the Secretary of the Commonwealth marked "First Set of Ballots (5800), Town of Brookline, November 2, 1909," together with specimen ballots and cards of instruction, and took his receipt therefor in conformity with law. The presiding election officer publicly broke the seal on the package and delivered the ballots to Frederic M. Bond and Francis F. Muldowney, the ballot clerks who had been duly appointed by the Selectmen.

The election officers stationed at the four entrances and four ballot-boxes were supplied with the lists of voters, and with the official ballots, with instructions to deliver such ballots only to voters whose names were found and checked on the lists at the entrances, and to allow no voter to deposit his ballot until his name was found and checked on the lists at the ballot-boxes.

The four ballot-boxes, as inspected and approved by the Secretary of the Commonwealth to be used at elections, were then opened in public meeting, examined by the election officers, and found to be empty. The register of each box was

set at zero (0), the boxes locked, and the keys were retained by James Gleason, the Sergeant of Police at the polling place.

At thirteen minutes past six o'clock in the forenoon the polls were declared open for the reception of ballots, and were kept open until thirty minutes past four o'clock in the afternoon, when, after due notice, they were declared closed.

By unanimous consent of the election officers, the ballot-boxes were opened several times during the day for the purpose of removing the ballots to be counted.

At the close of the polls the registers of the ballot-boxes read as follows:—

Box No. 1, "Ideal"	851
Box No. 2, "Ideal"	773
Box No. 3, "Ideal"	804
Box No. 4, "U. S."	818

The ballots taken from the different boxes were counted separately and found to be as follows:—

From Ballot Box No. 1, A—D	851
Ballot Box No. 2, E—K	773
Ballot Box No. 3, L—P	804
Ballot Box No. 4, Q—Z	818

The Ballot Clerks reported the names checked at the entrances to be three thousand two hundred and forty-six (3,246).

The Ballot Clerks also reported that the number of spoiled and unused ballots deducted from the total number marked on the package received from the presiding election officer indicated that three thousand two hundred and forty-six (3,246) ballots had been cast.

The election officers canvassed the ballots deposited in the ballot-boxes, and the whole number was three thousand two hundred and forty-six (3,246), which were sorted, counted, and recorded, and declaration thereof made in open town meeting, as required by law.

In counting the ballots the blank forms approved by the Secretary of the Commonwealth were used by the election officers.

The votes for State and County officers were declared at eight minutes before five o'clock, as follows:—

Governor.

Eben S. Draper, of Hopedale, Republican, had twenty-one hundred and eighty (2180).

John A. Nicholls, of Boston, Prohibition, had twenty-nine (29).

Moritz E. Ruther, of Holyoke, Socialist Labor, had five (5).

James H. Vahey, of Watertown, Democratic, had nine hundred and sixty-six (966).

Daniel A. White, of Brockton, Socialist, had seventeen (17).

Blanks, forty-nine (49).

Lieutenant-Governor.

Eugene N. Foss, of Boston, Democratic, had eleven hundred and nine (1109).

Louis A. Frothingham, of Boston, Republican, had two thousand and forty-two (2042).

George G. Hall, of Boston, Socialist, had fifteen (15).

Ernest R. Knipe, of Holyoke, Prohibition, had fifteen (15).

Lawrence Yates, of New Bedford, Socialist Labor, had five (5).

Blanks, sixty (60).

Secretary.

David T. Clark, of Williamstown, Democratic, had seven hundred and twenty-four (724).

Harriet D'Orsay, of Lynn, Socialist, had eighteen (18).

Henry C. Hess, of Boston, Socialist Labor, had fourteen (14).

William G. Merrill, of Malden, Prohibition, had thirty-three (33).

William M. Olin, of Boston, Republican, had twenty-two hundred and forty-five (2245).

Blanks, two hundred and twelve (212).

Treasurer.

James H. Bryan, of Westfield, Democratic, had seven hundred and forty (740).

James B. Carr, of Chelmsford, Socialist, had nineteen (19)

David Craig, of Milford, Socialist Labor, had nine (9).

Daniel Parlin, of Worcester, Prohibition, had twenty-eight (28).

Elmer A. Stevens, of Somerville, Republican, had twenty-two hundred and twenty-one (2221).

Blanks, two hundred and twenty-nine (229).

Auditor.

Alexis Boyer, Jr., of Southbridge, Democratic, had seven hundred and nineteen (719).

Charles A. Chace, of Swansea, Prohibition, had twenty-eight (28).

Sylvester J. McBride, of Watertown, Socialist, had sixteen (16).

Jeremiah P. McNally, of Salem, Socialist Labor, had twenty-five (25).

Henry E. Turner, of Malden, Republican, had twenty-one hundred and eighty-eight (2188).

Blanks, two hundred and seventy (270).

Attorney-General.

Henry M. Dean, of Hyde Park, Prohibition, had forty-two (42).

John A. Fredrikson, of Quincy, Socialist Labor, had eight (8).

Dana Malone, of Greenfield, Republican, had twenty-one hundred and fifty-three (2153).

Harvey N. Shepard, of Boston, Democratic, had seven hundred and eighty-seven (787).

John Weaver Sherman, of Boston, Socialist, had twenty-three (23).

Blanks, two hundred and thirty-three (233).

Councillor—Second District.

J. Stearns Cushing, of Norwood, Republican, had twenty-two hundred and two (2202).

Charles W. Guy, of Quincy, Democratic, had seven hundred and twenty-eight (728).

Frederic H. Lord, of Quincy, Socialist, had twenty-six (26).

Blanks, two hundred and ninety (290).

Representatives in General Court—Second Norfolk District.

Robert E. Green, of Brookline, Democratic, had nine hundred and twelve (912).

James J. Lynch, of Brookline, Democratic, had seven hundred and five (705).

Joseph Walker, of Brookline, Republican, had twenty-one hundred and thirty-five. (2135).

Norman H. White, of Brookline, Republican, had nineteen hundred and forty-one (1941).

Blanks, seven hundred and ninety-nine (799).

Senator—Second Norfolk District.

James M. Lynch, of Avon, Democratic, had eight hundred and thirty-six (836).

Bradley M. Rockwood, of Franklin, Republican, had twenty-one hundred and seventy-one (2171).

Scattering, one (1).

Blanks, two hundred and thirty-eight (238).

County Commissioner—Norfolk.

George F. Maxwell, of Brookline, Democratic, had nine hundred and eighty-seven (987).

Evan F. Richardson, of Millis, Republican, had nineteen hundred and ninety-three (1993).

Hiram B. Turpel, of Weymouth, Socialist, had twenty-three (23).

Blanks, two hundred and forty-three (243).

County Treasurer—Norfolk County.

Henry D. Humphrey, of Dedham, Republican, had twenty-four hundred and eighty-nine (2489).

A. Hale Kingsley, of Quincy, Socialist, had one hundred and thirty-nine (139).

Blanks, six hundred and eighteen (618).

The business of the meeting having been completed, the ballots cast, together with the check lists used at the entrances and at the ballot boxes sealed up and endorsed by the Ballot Clerks, were enclosed in a box which was sealed and endorsed by the Selectmen and Town Clerk and delivered to Police Sergeant James Gleason, who delivered the same to the Town Clerk at his office as required by law.

The returns of the election, for recording which blank forms had been received by the Town Clerk from the Secretary of the Commonwealth, and the Clerk of Courts of Norfolk County, were filled up, signed by the Selectmen and Town Clerk, sealed up in open meeting and delivered to the Town Clerk to be forwarded to their respective places of destination.

The meeting was then dissolved at twenty-five minutes before six o'clock in the evening by Horace James, the presiding election officer.

Dissolved.

Attest: EDWARD W. BAKER, *Town Clerk.*

Brookline, Mass., November 4, 1909.

This is to certify that certificates of the election of Joseph Walker of Brookline and Norman H. White of Brookline, as Representatives in the General Court, Second Norfolk District, were delivered by me in hand to the parties named.

Attest: EDWARD W. BAKER, *Town Clerk.*

SPECIAL MEETING, DECEMBER 29, 1909.

WARRANT.

COMMONWEALTH OF MASSACHUSETTS.

NORFOLK, SS.

To any Constable of the Town of Brookline, Greeting:—

In the name of the Commonwealth of Massachusetts, you are hereby required to notify and warn the inhabitants of the town of Brookline qualified to vote in elections to meet at the Town Hall, in said town, on Wednesday, the twenty-ninth day of December, 1909, at half past seven o'clock in the evening, for the following purposes:—

First, To choose a Moderator.

Second, To authorize the Water Board to contract for water pipe for the season of 1910 to an amount not exceeding seven thousand dollars ($7,000.00).

Third, To make an additional appropriation of seven hundred and fifty dollars ($750.00) for the High School and to make an additional appropriation of seven hundred and fifty dollars ($750.00) for general school expenses.

Fourth, To make an additional appropriation of one hundred and thirty-six dollars ($136.00) for the Building Department.

Fifth, To make an additional appropriation of eight hundred dollars ($800.00) for exterior repairs of Town Buildings.

Sixth, To authorize the Board of Selectmen to contract for the purchase of an automobile ambulance to be used by the Health Department, at a cost not exceeding three thousand and eight hundred dollars ($3,800.00).

Seventh, To provide for the appointment of a committee which shall report at the next annual meeting upon the annual appropriations to be recommended by the Selectmen and other town officers and committees.

Eighth, To accept and allow Spooner Road as laid out by the Selectmen and reported to the town at this meeting.

Ninth, To accept and allow Williston Road as laid out by the Selectmen and reported to the town at this meeting.

Tenth, To accept and allow Dean Road from Fisher Avenue to Chestnut Hill Avenue as laid out by the Selectmen and reported to the town at this meeting.

Eleventh, To accept and allow Willard Road as laid out by the Selectmen and reported to the town at this meeting.

Twelfth, To amend Sections 5, 10, 14, 15 and 16 of the By-Law in relation to Walnut Hills Cemetery; also to approve the amended Rules and Regulations, reported by the Trustees of Walnut Hills Cemetery.

Thirteenth, To amend Section 3 of Article 1 of the Regulations of the Public Library.

Fourteenth, To ratify and confirm the agreement made the 14th day of December, 1909, by the Board of Selectmen with the Edison Electric Illuminating Company for street lighting.

Fifteenth, To rescind the vote passed at the special meeting of May 28, 1907, authorizing the Town Treasurer to borrow thirty thousand dollars ($30,000.00) appropriated at that meeting to settle and pay compensation for the land voted to be taken in Village Square for the purpose of erecting an engine house thereon; and to authorize the portion of the amount already expended for that purpose which has not been raised to be taken from any unexpended balances in the treasury or money not otherwise appropriated.

Sixteenth, To hear and act upon the reports of town officers and committees.

Seventeenth, To appropriate and raise, by borrowing or otherwise, such sums as may be necessary for all or any of the purposes mentioned in the foregoing articles, and especially to act upon all or any of the appropriations asked for or proposed by the Selectmen or by any town officers or committees.

Hereof fail not, and make due return of this warrant, with your doings thereon, to the Selectmen, four days at least before the day of said meeting.

Given under our hands at Brookline aforesaid, this sixteenth day of December, in the year of our Lord one thousand nine hundred and nine.

William Craig,
Horace James,
Nathaniel Conant,
Philip S. Parker,
John A. Curtin,
Selectmen of Brookline.

Norfolk, ss. Brookline, December 24, 1909.

By virtue of this warrant, I have notified and warned the inhabitants of the town of Brookline qualified to vote in elections to meet at the time and place, and for the purposes herein named, by causing a printed attested copy of the same to be left at their last and usual place of abode, and also by posting attested copies of said

warrant in three or more public places in said Brookline, all of which was done four days at least before said day of meeting.

WILLARD Y. GROSS, *Constable.*

In pursuance of the foregoing warrant, the inhabitants of the town of Brookline qualified to vote in elections met at the Town Hall in said town on Wednesday, the twenty-ninth day of December, in the year of our Lord one thousand nine hundred and nine, and were called to order at thirty minutes past seven o'clock in the evening by the Town Clerk, who read the warrant calling the meeting, and the return thereon of the Constable who served the same upon the inhabitants.

First Article,—"To choose a Moderator."

The meeting nominated and chose for Moderator Hon. Fred H. Williams.

Second Article,—"To authorize the Water Board to contract for water pipe for the season of 1910 to an amount not exceeding seven thousand dollars ($7,000.00)."

On motion of Oscar B. Mowry,—

Voted, That the Water Board be authorized to contract for water pipe for the season of 1910 to the extent of seven thousand dollars ($7,000.00).

Third Article,—"To make an additional appropriation of seven hundred and fifty dollars ($750.00) for the High School and to make an additional appropriation of seven hundred and fifty dollars ($750.00) for general school expenses."

On motion of Franklin W. Hobbs,—

Voted, That an additional appropriation of seven hundred and fifty dollars ($750.00) be made for the High School and an additional appropriation of seven hundred and fifty dollars ($750.00) be made for General School Expenses, such amounts to be taken from any unexpended balances or money in the treasury not otherwise appropriated.

Fourth Article,—"To make an additional appropriation of one hundred and thirty-six dollars ($136.00) for the Building Department."

On motion of Philip S. Parker,—

Voted, That an additional appropriation of one hundred

and thirty-six dollars ($136.00) be made for the Building Department, the amount to be taken from any unexpended balances or money in the Treasury not otherwise appropriated.

Fifth Article,—"To make an additional appropriation of eight hundred dollars ($800.00) for exterior repairs of Town Buildings."

On motion of Philip S. Parker,—

Voted, That an additional appropriation of eight hundred dollars ($800.00) be made for exterior repairs of town buildings, the amount to be taken from any unexpended balances or money in the Treasury not otherwise appropriated.

Sixth Article,—"To authorize the Board of Selectmen to contract for the purchase of an automobile ambulance to be used by the Health Department, at a cost not exceeding three thousand and eight hundred dollars ($3,800.00)."

On motion of Philip S. Parker,—

Voted, To authorize the Board of Selectmen to contract for the purchase of an automobile ambulance to be used by the Health Department, at a cost not exceeding three thousand and eight hundred dollars ($3,800.00).

Seventh Article,—"To provide for the appointment of a committee which shall report at the next annual meeting upon the annual appropriations to be recommended by the Selectmen and other town officers and committees."

On motion of Philip S. Parker,—

Voted, That a committee be appointed, consisting of the Moderator of this meeting as Chairman, the Town Clerk as Secretary, the Selectmen and thirty citizens, to be appointed by the Moderator of this meeting at any time after the adjournment thereof, to consider the annual appropriations recommended by the Selectmen and other town officers and committees for the next financial year and report thereon in print at the next annual town meeting.

Eighth Article,—"To accept and allow Spooner Road as laid out by the Selectmen and reported to the town at this meeting."

The meeting waived the reading of the laying out of Spooner Road as reported in print by the Selectmen, of which the following is a true copy:—

On motion of Philip S. Parker,—

Voted, That Spooner road as laid out by the Selectmen and reported to the town at this meeting be accepted and allowed as a townway.

Spooner Road.

We, the undersigned, Selectmen of Brookline, gave written notice of our intention to lay out a street substantially on the line of a private way known as Spooner road, from Circuit road to Reservoir road, such notice requiring all persons interested to appear before us at our room in the Town Hall, on Monday, July 26, 1909, at 4 o'clock p. m., and caused such notice to be actually served according to law by a constable of this town at least seven days before the day so appointed for the hearing, upon Emily A. C. Remick, Wm. F. Crafts, Samuel D. Crafts, Minnie S. Quimby, *et al.*, Elizabeth W. Coffin, Heirs C. V. E. Gallup, Louise A. Gore, Edith T. Baker, H. H. Rogers, Clara B. Allen, Clarina B. Hanks, being all the parties known to us from whom land is taken or who may be interested in the subject-matter, and gave notice to them, and all other persons and corporations, if any, who may be interested in the subject-matter whose names are not known to us, by posting up true and attested copies of such notice in three public places in the town seven days at least before the day appointed for the hearing.

Pursuant to such notice we met at the time and place appointed for the hearing, and heard the remarks and objections of all persons, if any, who desired to be heard, and having viewed and examined the route of the street as hereinafter described, we do adjudge that common convenience and necessity require that said street should be laid out as a town way, and it is hereby so laid out.

The land over which said road is laid out is bounded by a line beginning at a point on the northeasterly line of Circuit road, situated 190 feet northwesterly from its intersection with the northerly line of Crafts road; thence running northwesterly by a continuation of said northeasterly line of Circuit road 30 feet; thence running westerly by the northerly line of a part of the location of said northeasterly line of Circuit road 56.67 feet; thence running northerly and curving to the left with a radius of 43.90 feet for a distance of 30.11 feet; thence running northerly by a tangent 25.03 feet; thence curving to the right with a radius of 264.55 feet for a distance of 100.46 feet; thence curving to the right with a radius of 425.80 feet for a distance of 159.59 feet; thence running northeasterly by a tangent for a distance of 414.71 feet; thence feet for a distance of 196.75 feet; thence running northeasterly by a tangent 31.23 feet; thence curving to the left with a radius of 30 feet for a distance of 54.99 feet to a point on the southwesterly line of Reservoir road; thence running southeasterly by said southwesterly line of said Reservoir road 122.65 feet; thence running

westerly by a curve to the left having a radius of 60 feet for a distance of 65.15 feet; thence running southwesterly by a curve to the left having a radius of 1,207.33 feet by two distances measuring 45.48 feet and 190.45 feet respectively; thence running southwesterly by a curve to the left having a radius of 14,238.64 feet for a distance of 399.41 feet; thence running southwesterly by a tangent 414.71 feet; thence curving to the left with a radius of 395.80 feet for a distance of 144.95 feet; thence curving to the left with a radius of 224.55 feet for a distance of 91.77 feet; thence curving to the left with a radius of 80.18 feet for a distance of 68.71 feet to the point of beginning.

For a further identification of this description and location reference is hereby made to a plan and a profile made by Alexis H. French, Town Engineer, dated May 1, 1908, approved by us, verified by our signatures and adopted as a part of this record.

The foregoing description has been compared with the plan and is correct.

ALEXIS H. FRENCH, *Town Engineer.*

October 22, 1909.

The street having been constructed by the owners of the fee is open to the public for travel.

No awards are made. The owners of the land abutting upon said street and of the fee of the land over which said street is laid out, in consideration of the laying out and its acceptance by the town, waive all claims to land, grade or other damages.

We take land as follows:—

Name	Sq. ft. taken.
From owners of fee	56,000

We give the owners of land taken for the laying out of said street ten days from the date of its acceptance by the town, in which to take off their trees, fences and other property which may obstruct the building of the way.

The estimated cost of constructing the street is $400.00. Said street so laid out is hereby reported to the town for acceptance, and when so accepted, allowed and recorded, is to be called Spooner road.

The said plan, profile and this record are this day filed by us in the office of the town clerk.

WILLIAM CRAIG,
HORACE JAMES,
NATHANIEL CONANT,
PHILIP S. PARKER,
JOHN A. CURTIN,
Selectmen of Brookline.

BROOKLINE, October 25, 1909.

Received and filed with plan and profile as stated.

EDWARD W. BAKER, *Town Clerk.*

Brookline, Mass., October 25, 1909.

Ninth Article,—"To accept and allow Williston road as laid out by the Selectmen and reported to the town at this meeting."

The meeting waived the reading of the laying out of Williston road from Evans road to the town line as reported in print by the Selectmen, of which the following is a true copy:—

On motion of Philip S. Parker,—

Voted, That Williston road from Evans road to the town boundary line as laid out by the Selectmen and reported to the town at this meeting be accepted and allowed as a town way.

Williston Road.

We, the undersigned, Selectmen of Brookline, gave written notice of our intention to lay out a street substantially on the line of a private way known as Williston Road, from Evans Road to the town line, such notice requiring all persons interested to appear before us at our room in the Town Hall, on Monday, November 15, 1909, at four o'clock P.M., and caused such notice to be actually served according to law by a constable of this town at least seven days before the day so appointed for the hearing, upon Anna M. Smith, William B. Johnson, Heirs of Timothy Corey, Gertrude R. Clapp, being all the parties known to us from whom land is taken or who may be interested in the subject-matter, and gave notice to them, and all other persons and corporations, if any, who may be interested in the subject-matter whose names are not known to us, by posting up true and attested copies of such notice in three public places in the town seven days at least before the day appointed for the hearing.

Pursuant to such notice, we met at the time and place appointed for the hearing, and heard the remarks and objections of all persons, if any, who desired to be heard, and having viewed and examined the route of the street as hereinafter described, we do adjudge that common convenience and necessity require that said street should be laid out as a town way and it is hereby so laid out.

The land over which said road is laid out is bounded by a line beginning at a point where the southwesterly line of said road is intersected by the boundary line between Boston and Brookline; thence running northeasterly by said boundary line for a distance of 40.03 feet; thence running southeasterly by the northeasterly line of said road on a tangent for a distance of 333.37 feet; thence curving to the right with a radius of 679.44 feet for a distance of 144.34 feet; thence curving to the left with a radius of 27.69 feet for a distance of 56.68 feet to a point on the westerly line of Downing road; thence running southerly by the said westerly line of said Downing road

for a distance of 92.74 feet to a point on the northerly line of Evans road; thence running westerly by the said northerly line of said Evans road for a distance of 70.12 feet; thence running easterly and curving to the left with a radius of 447.04 feet for a distance of 36.64 feet; thence curving to the left with a radius of 25 feet for a distance of 44.85 feet; thence curving to the left with a radius of 535 feet for a distance of 31.26 feet; thence running northwesterly by a curve to the left having a radius of 639.44 feet for a distance of 135.85 feet; thence running northwesterly by a tangent 331.93 feet to the point of beginning.

For a further identification of this description and location, reference is hereby made to a plan and profile made by Alexis H. French, Town Engineer, dated November 1, 1909, approved by us, verified by our signatures and adopted as a part of this record.

The foregoing description has been compared with the plan and is correct.

ALEXIS H. FRENCH, *Town Engineer.*

November 15, 1909.

The street having been constructed by the owners of the fee is open to the public for travel.

No awards are made. The owners of the land abutting upon said street and of the fee of the land over which said street is laid out, in consideration of the laying out and its acceptance by the town, waive all claims to land, grade or other damages.

We take land as follows:—

Name.	Sq. ft. taken.
From owners of the fee	22,000

We give the owners of land taken for the laying out of said street ten days from the date of its acceptance by the town, in which to take off their trees, fences, and other property which may obstruct the building of the way.

Said street so laid out is hereby reported to the town for acceptance, and when so accepted, allowed and recorded, is to be called Williston road.

The said plan, profile and this record are this day filed by us in the office of the town clerk.

WILLIAM CRAIG,
HORACE JAMES,
NATHANIEL CONANT,
JOHN A. CURTIN,
Selectmen of Brookline.

BROOKLINE, November 15, 1909.

Received and filed with plan and profile as stated.

EDWARD W. BAKER, *Town Clerk.*

Brookline, Mass., November 15, 1909.

Tenth Article,—"To accept and allow Dean road from Fisher avenue to Chestnut Hill avenue as laid out by the Selectmen and reported to the town at this meeting."

The meeting waived the reading of the laying out of Dean road from Fisher avenue to Chestnut Hill avenue as reported in print by the Selectmen, of which the following is a true copy:—

On motion of Philip S. Parker,—

Voted, That Dean road from Fisher avenue to Chestnut Hill avenue as laid out by the Selectmen and reported to the town at this meeting be accepted and allowed as a town way.

Dean Road.

We, the undersigned, Selectmen of Brookline, gave written notice of our intention to lay out a street substantially on the line of a private way known as Dean road, from Fisher avenue to Chestnut Hill avenue, such notice requiring all persons interested to appear before us at our room in the Town Hall, on Monday, December, 13, 1909, at four-thirty o'clock P.M., and caused such notice to be actually served according to law by a constable of this town at least seven days before the day so appointed for the hearing, upon Heirs of Mary Pierce, O. Frederica and Julia P. Dabney, Philip M. Tucker, being all the parties known to us from whom land is taken or who may be interested in the subject-matter, and gave notice to them, and all other persons and corporations, if any, who may be interested in the subject-matter whose names are not known to us, by posting up true and attested copies of such notice in three public places in the town seven days at least before the day appointed for the hearing.

Pursuant to such notice, we met at the time and place appointed for the hearing, and heard the remarks and objections of all persons, if any, who desired to be heard, and having viewed and examined the route of the street as hereinafter described, we do adjudge that common convenience and necessity require that said street should be laid out as a town way and it is hereby so laid out.

The description by its centre line of the land over which said road is laid out is as follows:—

Beginning at a point on the westerly line of Fisher avenue situated 283 feet northerly from its intersection with the northerly line of Buckminster road; thence running westerly by a tangent for a distance of 140 feet; thence curving to the right with a radius of 735 feet for a distance of 74.96 feet; thence running westerly by a tangent for a distance of 110 feet; thence curving to the left with a radius of 995.40 feet for a distance of 111.61 feet; thence running

westerly by a tangent for a distance of 96.16 feet to the easterly line of Chestnut Hill avenue. The location includes a parallel width of twenty-five (25) feet on both sides of its centre line throughout its entire length.

At the intersections of the side lines of said Dean road with the westerly line of Fisher avenue and the easterly line of Chestnut hill avenue the corners are to be rounded with curves and the necessary land is hereby taken therefor, to wit: At the northwesterly and southwesterly corners of Fisher avenue and at the northeasterly and southeasterly corners of Chestnut Hill avenue with curves each having a radius of fifteen (15) feet.

For a further identification of this description and location, reference is hereby made to a plan and profile made by Alexis H. French, Town Engineer, dated December 6, 1909, approved by us, verified by our signatures and adopted as a part of this record.

The foregoing description has been compared with the plan and is correct.

ALEXIS H. FRENCH, *Town Engineer.*

December 13, 1909.

The street having been constructed by the owners of the fee is open to the public for travel.

No awards are made. The owners of the land abutting upon said street and of the fee of the land over which said street is laid out, in consideration of the laying out and its acceptance by the town, waive all claims to land, grade or other damages.

We take land as follows:—

Name.	Sq. ft. taken.
From owners of the fee	26,830

We give the owners of land taken for the laying out of said street ten days from the date of its acceptance by the town, in which to take off their trees, fences, and other property which may obstruct the building of the way.

Said street so laid out is hereby reported to the town for acceptance, and when so accepted, allowed and recorded, is to be called Dean road.

The said plan, profile and this record are this day filed by us in the office of the town clerk.

WILLIAM CRAIG,
HORACE JAMES,
NATHANIEL CONANT,
PHILIP S. PARKER,
JOHN A. CURTIN,
Selectmen of Brookline.

BROOKLINE, December 13, 1909.

Received and filed with plan and profile as stated.

EDWARD W. BAKER, *Town Clerk.*

Brookline, Mass., December 13, 1909.

Eleventh Article,—"To accept and allow Willard road as laid out by the Selectmen and reported to the town at this meeting."

The meeting waived the reading of the laying out of Willard road as reported in print by the Selectmen, of which the following is a true copy:—

On motion of Philip S. Parker,—

Voted, That Williard road as laid out by the Selectmen and reported to the town at this meeting, be accepted and allowed as a town way.

Willard Road.

We, the undersigned, Selectmen of Brookline, gave written notice of our intention to lay out a street substantially on the line of a private way known as Willard road, from proposed extension of Dean road to Chestnut Hill avenue, such notice requiring all persons interested to appear before us at our room in the Town Hall, on Monday, December 13, 1909, at four-thirty o'clock P.M., and caused such notice to be actually served according to law by a constable of this town, at least seven days before the day so appointed for the hearing upon Heirs of Mary B. Pierce, Philip M. Tucker, being all the parties known to us from whom land is taken or who may be interested in the subject matter, and gave notice to them, and all other persons and corporations, if any, who may be interested in the subject-matter whose names are not known to us, by posting up true and attested copies of such notice in three public places in the town seven days at least before the day appointed for the hearing.

Pursuant to such notice, we met at the time and place appointed for the hearing, and heard the remarks and objections of all persons, if any, who desired to be heard, and having viewed and examined the route of the street as hereinafter described, we do adjudge that common convenience and necessity require that said street should be laid out as a town way and it is hereby so laid out.

The description by its centre line of the land over which said road is laid out is as follows:

Beginning at a point on the northerly line of Dean road situated 294.99 feet westerly from its intersection with the westerly side line of Fisher avenue; thence running northerly by a tangent for a distance of 60.08 feet; thence curving to the left with a radius of 160.84 feet for a distance of 231.26 feet; thence running westerly by a tangent for a distance of 88.41 feet to the easterly line of Chestnut Hill avenue. The location includes a parallel width of twenty-two and one-half (22.5) feet on both sides of its centre line throughout its entire length.

At the intersections of the side lines of said Willard road with

the northerly line of Dean road and with the easterly line of Chestnut Hill avenue the corners are to be rounded with curves and the necessary land is hereby taken therefor, to wit: At the northwesterly and northeasterly corners of Dean road and at the northeasterly and southeasterly corners of Chestnut Hill avenue with curves each having a radius of fifteen (15) feet.

For a further identification of this description and location, reference is hereby made to a plan and profile made by Alexis H. French, Town Engineer, dated December 6, 1909, approved by us, verified by our signatures and adopted as a part of this record.

The foregoing description has been compared with the plan and is correct.

ALEXIS H. FRENCH, *Town Engineer.*

December 13, 1909.

The street having been constructed by the owners of the fee is open to the public for travel.

No awards are made. The owners of the land abutting upon said street and of the fee of the land over which said street is laid out, in consideration of the laying out and its acceptance by the town, waive all claims to land, grade or other damages.

We take land as follows:—

Name.	Sq. ft. taken.
From owners of the fee	17,280

We give the owners of land taken for the laying out of said street ten days from the date of its acceptance by the town, in which to take off their trees, fences, and other property which may obstruct the building of the way.

Said street so laid out is hereby reported to the town for acceptance, and when so accepted, allowed and recorded, is to be called Willard road.

The said plan, profile and this record are this day filed by us in the office of the town clerk.

WILLIAM CRAIG,
HORACE JAMES,
NATHANIEL CONANT,
PHILIP S. PARKER,
JOHN A. CURTIN,
Selectmen of Brookline.

BROOKLINE, December 13, 1909.

Received and filed with plan and profile as stated.

EDWARD W. BAKER, *Town Clerk.*

Brookline, Mass., December 13, 1909.

Twelfth Article,—"To amend Sections 5, 10, 14, 15 and 16 of the By-Law in relation to Walnut Hills Cemetery; also to approve the

amended Rules and Regulations, reported by the Trustees of Walnut Hills Cemetery."

On motion of Desmond FitzGerald,—

Voted, That Sections 5, 10, 14, 15 and 16 of the By-Laws in relation to Walnut Hill Cemetery be amended so as to read as follows:—

SECTION 5.—DUTIES AND POWERS OF TRUSTEES.

The Trustees shall have the sole care, management and superintendence of the Cemetery, the direction of laying out, grading, and improving, and ornamenting the same; and of the expenditure of all moneys appropriated therefor; and shall make all needful rules and regulations not repugnant to law, respecting the occupation and use thereof, subject to approval by the town. They shall have authority to sell and convey, assign and allot, either separate lots or exclusive burial rights, or to grant permits for burial, upon such terms and conditions, and for such considerations as they shall determine to be just, right and equitable, having reference and regard to the cost of the land, and the expense of preparing and fitting the same for the purposes of the Cemetery. *Provided*, however, that all conveyances of separate lots or exclusive burial rights shall be made subject to the provision that of the purchase price an amount equal to fifty cents per square foot of the area conveyed shall be paid to a Perpetual Care Fund. Any sums of money so received and any deposit made for the purpose shall constitute a fund to be known as the Perpetual Care Fund, and shall be invested by the Treasurer, under the direction of the Trustees and under such limitations as are prescribed by law; the income from this fund shall be used for the perpetual care of the grass and sodding of each lot or grave sold, and for no other purpose. The proceeds of all sales of lots or rights of burial in said Cemetery, and all incidental receipts shall be paid into the town treasury and be kept separate and apart from any other funds of the town, and shall be known as the General Fund of the Walnut Hills Cemetery, and said fund shall be appropriated and applied to the preservation, improvement and embellishment of the Cemetery, and to the incidental expenses thereof.

SECTION 10.—COMMITTEES.

The Trustees shall annually appoint from among the members of their board a Committee on Cemetery and a Committee on Finance; the Committee on Cemetery to consist of not less than two members, the Committee on Finance to consist of not less than two members; the chairman of the board to be a member, *ex-officio*, of each committee. They shall also from time to time appoint such other committees as may be found desirable. The Committee on Cemetery shall have the direct and general care of the Cemetery,

shall supervise the sale and the laying out of the lots, the construction of paths and avenues, the removal and planting of trees, the erection of monuments and other structures in the Cemetery, the employment of labor, the purchase of supplies, and any other duties naturally coming within their province. They shall, at every monthly meeting of the Board of Trustees, make a report of the condition of the Cemetery and such other information as may be of interest to the Board of Trustees. Any alterations or improvements involving considerable expense materially changing the grounds or the general management of the Cemetery, shall be submitted to the Board of Trustees, and receive their approval before execution. The Committees on Finance shall act as auditors, and examine all accounts rendered by the Treasurer, Clerk and Superintendent. All bills payable on account of the Cemetery shall be examined and endorsed by a member of this committee, and approved by four Trustees before they are paid. No expense shall be incurred except in pursuance of orders by the board, or by its committees, or to an extent exceeding the funds which may have been placed at their disposal. They shall, once at least in every year, examine the securities and evidences of property held by the Treasurer, and shall report to the board in relation thereto.

Section 14.—Sales of Lots and Single Graves.

When the terms and conditions of a sale shall have been approved by the Trustees, the purchaser shall pay to the Treasurer the stipulated price; whereupon the Clerk shall make, record and deliver a conveyance signed by four Trustees and countersigned by the Clerk, and sealed with the town seal, which shall be receipted for in a book provided for that purpose.

Section 15.—Interments.

No interment shall be made until the Superintendent shall have been furnished with such permits as may be required by the laws of the Commonwealth or of the city or town from which the deceased may be brought, together with an order from the proprietor of the lot in which such interment is to be made, or from his legal representative; nor until the fees hereinafter provided shall have been paid. The charge for opening an adult grave and making an interment shall be five dollars; for the same service in the case of a child, under ten years of age, three dollars. Whenever any single grave shall become vacant by the removal of the body interred therein, the owner may sell such grave with the approval of the Trustees. In case the owner of a single grave, or his representative, becomes the purchaser of a lot in the Cemetery, he may exchange the grave as part payment for the lot at a price to be fixed by the Trustees. Except in the case of cremated bodies not more than two interments shall be made in the same grave, whether in a

private or a public lot, and the later interment shall be at least three feet below the surface of the ground. Bodies may be deposited in the receiving-tomb upon the payment of fifteen dollars. If, within four months after the deposit, such body shall be removed to any other part of the Cemetery, ten dollars of the above sum shall be refunded; otherwise, the whole amount shall be retained by the Trustees, and the Superintendent may at any time thereafter remove the body to such place within the Cemetery as the Committee on Cemetery may direct. The Superintendent shall deliver any such body to the friends or relatives applying for it in a legal manner for removal at their own expense from the Cemetery. At military funerals no firing of volleys shall be allowed within the Cemetery, except by special permission of the Committee on Cemetery. No grave shall be opened for interment or removal by any person not in the employ of the Trustees.

Section 16.—Records and Plans.

There shall be kept at the office of the Clerk all the books necessary for recording the original deeds of lots, of ornamental grounds, and of spaces between lots; of transfers from proprietor to proprietor, and transfers by will or by operation of law; also, instruments of donation in trust for the perpetual care of lots, or for any purpose consistent with the objects of the Cemetery; also, a register of interments; and such other records as may from time to time be found necessary or convenient by the Board of Trustees or any committee thereof. A sectional plan of the Cemetery shall be kept at the office of the Clerk, on which shall be entered, under the direction of the Committee on Cemetery, by a surveyor designated by them, all avenues and paths duly named, and all lots sold or laid out by the Trustees, duly numbered. All changes shall be noted thereon, so that at all times it shall represent the condition of the Cemetery in the particulars named.

On motion of Desmond FitzGerald,—

Voted, That the Rules and Regulations for Walnut Hills Cemetery reported to the town at this meeting by the Board of Trustees be approved as follows:—

Rules and Regulations Concerning Lots.

1. All lots shall be indivisible except with the approval of the Trustees.

2. No proprietor shall suffer the remains of any person to be deposited in his lot or grave for compensation of any kind.

3. No lot shall be enclosed by a wall, fence, coping, hedge, or by any boundary whatever; but the limits of each lot shall be marked at each corner by suitable granite posts, and these posts shall be

sunk in the ground so that the tops shall be below the surface of the ground. Each lot shall be legibly numbered in a manner to be approved by the Trustees.

4. No monument, tomb or structure of any kind shall be erected on any lot without first being approved by a vote of the Trustees. No monument or other structure of white marble shall be erected on any lot.

5. The Trustees shall have the right to remove from any lot such trees and shrubs as may, in their judgment, be detrimental to the Cemetery.

6. No tree, shrub, or other plant shall be set in any lot, or cut down, or removed therefrom without the approval of the Trustees.

7. All lots, when sold, shall be trenched, graded, sodded and prepared by the Superintendent, who shall also provide and set the boundary posts; and all such work shall be done without extra expense to the purchaser, the cost of such work having been included in the price per square foot paid for the lot.

Rules and Regulations Concerning Visitors.

1. No vehicle shall be admitted on Sunday unless accompanied by a proprietor of a lot or a member of his or her household.

2. No horse or other animal shall be allowed in any part of the Cemetery except upon the avenues; or be driven or ridden at a rate faster than a walk; or left without a keeper, unless fastened to the places provided for the purpose. No vehicles shall be turned around except at points where avenues intersect.

3. No automobile shall be allowed in any part of the Cemetery.

4. All persons with fire-arms, or any article on sale, are prohibited from entering the Cemetery, and no refreshments will be allowed upon the grounds.

5. All persons are prohibited from writing upon or otherwise defacing any monument, fence, sign, or other structure within or belonging to the Cemetery.

6. All persons are prohibited from gathering any flowers, either wild or cultivated, or from breaking or otherwise injuring any tree, shrub or plant, or from annoying birds, squirrels or other harmless animals within the Cemetery.

7. Dogs will not be admitted into the Cemetery unless leashed.

8. All noisy and disorderly persons will be expelled from the Cemetery.

9. Smoking will not be allowed in the Cemetery.

10. No person in the employ of the Trustees is allowed to receive any gratuity for services rendered to visitors.

11. The Superintendent is authorized to cause the arrest and prosecution of all persons violating these regulations.

Thirteenth Article,—"To amend Section 3 of Article 1 of the Regulations of the Public Library."

On motion of Henry W. Lamb,—

Voted, That Section 3 of Article 1 of the Regulations of the Public Library be amended so as to read as follows:—

"The Trustees shall hold regular meetings in each month, except July and August, on such fixed day as they may appoint."

Fourteenth Article.—"To ratify and confirm the agreement made the 14th day of December, 1909, by the Board of Selectmen with the Edison Electric Illuminating Company for street lighting."

On motion of John A. Curtin,—

Voted, That the agreement made the fourteenth day of December, 1909, between the town of Brookline and the Edison Electric Illuminating Company of Boston, for street lighting, be ratified and confirmed.

On motion of John A. Curtin,—

Voted, That the reading of the agreement be waived, but that the said agreement as reported in print be set forth in the records of this meeting.*

*This agreement is not printed here, but is included in the official town record. The agreement is printed in full in the Report of the Superintendent of Lights and Wires.

Fifteenth Article,—"To rescind the vote passed at the special meeting of May 28, 1907, authorizing the Town Treasurer to borrow thirty thousand dollars ($30,000.00) appropriated at that meeting to settle and pay compensation for the land voted to be taken in Village Square for the purpose of erecting an engine house thereon; and to authorize the portion of the amount already expended for that purpose which has not been raised to be taken from any unexpended balances in the treasury or money not otherwise appropriated."

On motion of Philip S. Parker,—

Voted, That the vote passed at the special meeting of May 28, 1907, authorizing the Town Treasurer to borrow thirty thousand dollars ($30,000.00) appropriated at that meeting to settle and pay compensation for the land voted to be taken in Village Square for the purpose of erecting an engine house thereon be rescinded from this date, and that $17,915.31 of the amount expended for that purpose be taken from any

unexpended balances in the Treasury or money not otherwise appropriated.

Sixteenth Article,—"To hear and act upon the reports of town officers and committees."

Under this article the Committee on the question of establishing a Municipal Lighting Plant (which committee was appointed March 14, 1907), made a final report in print.

Voted, That the report of the Committee on the question of establishing a Municipal Lighting Plant be received with the thanks of the town and placed on file, and that the Committee be discharged.

Seventeenth Article,—"To appropriate and raise, by borrowing or otherwise, such sums as may be necessary for all or any of the purposes mentioned in the foregoing articles, and especially to act upon all or any of the appropriations asked for or proposed by the Selectmen or by any town officers or committees."

At two minutes before eight o'clock,—
Voted, That this meeting be dissolved.

In accordance with the provisions of chapter 201 of the Acts of 1901, accepted by the town at the annual meeting held March 19th, 1902, and the vote passed by the town at the same meeting, registering turnstiles were used at the two entrances to the hall to determine the number of registered voters admitted to the meeting.

The Selectmen appointed police officers Emery E. Allen and Charles C. Watterson in charge of the two turnstiles, who made a return in writing under oath at the adjournment of the meeting that turnstile No. 1643 had registered thirty-eight (38), and turnstile No. 1670 had registered twelve (12); showing that a total of fifty (50) registered voters had been admitted to the meeting.

Dissolved.

Attest: EDWARD W. BAKER, *Town Clerk.*

ANNUAL REPORT

OF THE

BOARD OF SELECTMEN

OF

BROOKLINE

MASSACHUSETTS

FOR THE ELEVEN MONTHS ENDING DECEMBER 31

1909

BOSTON
PRESS OF E. L. GRIMES CO., 122 PEARL STREET
1910

BOARD OF SELECTMEN

Organization, 1909.

WILLIAM CRAIG, *Chairman.*

NATHANIEL CONANT. PHILIP S. PARKER.

JOHN A. CURTIN. HORACE JAMES.

EDWARD A. MCETTRICK, *Secretary.*

STANDING COMMITTEES.

ON ACCOUNTS—Messrs. Curtin and Parker.
ON ALMSHOUSE—Messrs. Conant and Craig.
ON ENGINEERING DEPARTMENT—Messrs. James and Curtin.
ON FIRE DEPARTMENT—Messrs. Craig and Curtin.
ON HIGHWAY DEPARTMENT—Messrs. Curtin and Craig.
ON LIGHTS, POLES AND WIRES—Messrs. Craig and Conant.
ON POLICE DEPARTMENT—Messrs. Conant and Parker.
ON PUBLIC HEALTH—Messrs. Conant and Craig.
ON REPAIRS OF PUBLIC BUILDINGS—Messrs. Conant and James.
ON SUITS AND CLAIMS—Messrs. Parker, James and Curtin.
ON TOWN HALL AND DEPARTMENTS of Assessors, Town Clerk, Town Treasurer, Sealer of Weights and Measures, and Building—Messrs. James and Parker.

On Highway Districts.

DISTRICT No. 1, NORTHEAST—Mr. Parker.
DISTRICT No. 2, NORTH—Mr. Craig.
DISTRICT No. 3, SOUTHEAST—Mr. James.
DISTRICT No. 4, NORTHWEST—Mr. Conant.
DISTRICT No. 5, SOUTH—Mr. Curtin.

ANNUAL REPORT

The Selectmen submit the following report for the eleven months ending December 31, 1909:—

We wish to express our gratification at the cordial support given to us and we hope that all those connected with our municipal government will continue to strive to keep it clean, efficient, and a source of pride to all our citizens. Differences of opinion may exist in regard to particular matters, but the sole purpose of all officials in the conduct of their work, and of all citizens who take an interest in our municipal affairs, is and should be to produce the best results for the whole town, and to make all conditions conducive to a high standard of government.

A few of the important matters which have engaged the attention of the different departments can be mentioned here. The trunk sewer through the Saw Mill Brook Valley has been completed, and the sewer in Hammond street, with some of its branches, has been connected with this trunk sewer, affording a good system of drainage for a large part of the territory in that region. A branch from this trunk sewer is being extended northerly to Boylston street, and when completed will provide an outlet for that immediate section. Work on the new Public Library was started early in the season and progressed rapidly during the summer and fall. The efforts to exterminate the gypsy moths were very successful during the last season, the spraying being most effectual. While the warfare against the gypsy moths will not have to be as vigorous during the coming year, there are other pests very injurious to trees and foliage which will have to be fought, and for the extermination of which the Tree Planting Committee is already making plans. The improvements in Village square have all been completed. Where so many

differences of opinion existed as to what should be done, it was impossible to satisfy everyone. When one considers the conditions as they were before anything was done and remembers that the total amount of money spent in this section has not been large, it must be acknowledged that the result has been satisfactory. The committee appointed to consider the question of establishing a municipal lighting plant has made its final report, and its efforts have resulted in a reduction of the cost of electric lighting throughout the town. The location of important new streets is under consideration by the Board, and while these streets have not progressed sufficiently to bring them before the annual meeting, it is expected that they will assume such shape as will enable them to be reported to the town at a special meeting in the near future. The question of the locations of new streets is a most difficult one to handle, for there is almost always a conflict between private and public interests. Whether there is sufficient public necessity for the taking of private land by eminent domain is always hard to determine. Furthermore, such locations should be considered not only in connection with the development of the section of the town where they are to be laid out, but they should also be carefully considered in connection with the whole system of through highways in the town. One does not have to go far to show that the development of municipalities would have been much more successful in the past, if plans showing where main thoroughfares should be located had been prepared before any development had been begun and had been adhered to. In Brookline there exists a large tract of territory in the southern and western parts of the town which is practically undeveloped, and we recognize the great importance of having a systematic plan showing where main thoroughfares should be located when their construction becomes necessary, so that the development of that section will be consistent. The question of providing automobiles for use in the different departments is one which the Board has taken up and carefully considered. After such consideration we are confident that the work of many of the departments will be made much more efficient by their use, and that the time saved in transportation will justify the expense

of their purchase and maintenance. Many of the appropriations therefore include items providing for them.

Valuation and Tax Rate.

The increase in the total valuation of real and personal property was $3,819,300, the whole of which increase was due to additional personal property and new buildings. Valuation of land was reduced. There was a decrease in the tax rate from $11.50 in 1908, to $10.50 in 1909, due in part to a large balance of free cash on hand at the beginning of the year.

Finances.

There is a balance of free cash on hand at the end of the year amounting to $64,911.71. This balance is made up of taxes which were collected above the sum that it was fairly estimated would be collected, amounting to $15,503.68; excess of receipts amounting to $13,597.36 above the sum that was estimated by the assessors; a balance of general appropriations unexpended, amounting to $40,271.19, and a balance unexpended of special appropriations which have been closed, amounting to $14,152.11. All of these items amount to $83,524.34, from which there has been taken for appropriations under authority of town votes or otherwise the sum of $18,612.63, leaving the balance of $64,911 71, above mentioned. We cannot let this statement pass without commenting on the fact that the comparatively large sum of $40,271.19 was unexpended by the different departments in managing their affairs. The policy which produced this result is surely to be commended.

New permanent loans have been made during the year amounting to $347,900. Two of these loans, namely that of $95,000, for the new covered reservoir, and that of $45,000, for the separation of sewers and surface water drains, have been borrowed, as authorized by law, outside of the limit of indebtedness established under the Municipal Indebtedness Act. Payments of existing debt during the year have amounted to $170,361. The total direct debt of the town

at the end of the year is $1,558,869. Of this amount the sum of $382,319 is the total debt outstanding for water supply and the separation of sewers and surface water drains, and is debt existing, by authority of law, outside the limit of indebtedness under the Act above mentioned. The total debt which the town can incur under present conditions under the Act is $3,137,583, or three per cent. of its valuation. The present indebtedness therefore which is governed by the Municipal Indebtedness Act is $1,176,550 (i. e., $1,558,869, less $382,319, the amounts mentioned above), or $392,241, less than one-half the amount which the town is authorized to borrow under the Act for general purposes. The sum of $550,000 has been borrowed during the year in anticipation of taxes and has been paid off. There is outstanding authority, which has not yet been availed of, to borrow $115,900 for the new Public Library, and $64,980 for Public Playgrounds. This latter loan has been placed, and by the time this report is in print the money will have been received. The debt which will mature during the coming year amounts to $191,461. Payments of these amounts are provided for in detail, as follows:—

Date Borrowed		1909	1910
1890-1895	Riverdale Park construction...	$18,830 00	$18,830 00
1898-1906	Land for playgrounds.....	9,500 00	9,500 00
1901	Corey Hill Park	1,150 00	1,150 00
1903	Old Boston Reservoir	5,000 00	5,000 00
1894	Harvard street widening	3,750 00	3,750 00
1894	Washington street widening....	3,050 00	3,050 00
1904-1907	Harvard and Washington streets widening	10,000 00	10,000 00
1900-1901	Boylston street widening.....	28,500 00	28,500 00
1907	Hammond street widening.....	4,000 00	4,000 00
1907	Washington and Walnut streets widening	6,500 00	6,500 00
1903	Land and stone crushing plant.	1,200 00	1,200 00
1897-1898	Longwood avenue bridge.....	3,750 00	3,750 00
1907	Washington, Walnut and High streets		5,000 00
1894-1895	High School building	10,000 00	10,000 00
1901	Land adjoining High School...	1,350 00	1,350 00
1902-1903	Manual Training High School..	8,000 00	8,000 00
1895	Druce street lot	1,500 00	1,500 00

Date Borrowed		1909	1910
1903	Heath School lot	1,800 00	1,800 00
1904	Pierce Primary School	8,000 00	8,000 00
1903	Land adjoining Bath House....	1,000 00	1,000 00
1904	Property, Washington, School and Prospect streets.....	5,500 00	5,500 00
1906	Municipal Gymnasium	6,000 00	6,000 00
1906	Heating, Lighting and Power plant	3,500 00	3,500 00
1907	New Engine House A	6,000 00	6,000 00
1909	New Public Library		6,100 00
1891-1904	Extension water works	19,481 00	19,481 00
1905	Water meters	3,000 00	
1909	Covered Reservoir, Singletree Hill		5,000 00
1909	Drain, Saw Mill Brook Valley..		3,000 00
1909	Separation Sewers and Surface Water Drains		5,000 00
		$170,361 00	$191,461 00

The debt and interest charges may be briefly classified as follows:—

	Principal Jan. 15, 1910	Interest Charges 1909	Interest Charges 1910
Parks and Playgrounds	$351,300 00	$12,849 32	$11,709 06
Water Supply	337,319 00	9,273 83	11,970 82
Streets and Bridges	280,600 00	10,666 91	9,788 12
Sewers and Drains.....	102,000 00		3,570 00
Schools and Sites	122,750 00	5,191 11	4,135 32
Public Buildings and Sites ..	364,900 00	10,340 00	13,550 26
	$1,558,869 00	$48,321 17	$54,723 58

The appropriation needed for the current year for interest on the debt now outstanding is $55,146.08, including $422.50 for overdue coupons not yet presented.

Metropolitan Taxes.

As has been stated in previous reports, the town has a contingent liability for Metropolitan expenditures for parks and sewers in addition to its direct debt. This latter liability now amounts to $2,251,378.84. The following table

shows in a condensed form how this debt is made up based upon present apportionment:—

	Parks.	Boulevards.	Nantasket.	Sewer South System.	Total.
Gross Debt Dec. 1, 1909	$8,785,000 00	$2,567,500 00	$700,000 00	$8,877,912 00	$20,930,412 00
Less special app'ments	164,485 72*				164,485 72
	$8,620,514 28				$20,765,926 28
Sinking Funds, Dec. 1, 1909 ..	1,875,952 18	446,900 71		590,522 83	2,913,375 72
	$6,744,562 10	$2,120,599 29	$700,000 00	$8,287,389 17	$17,852,550 56
Brookline's proportion	.04988	.03740	.04970	.2173	
Net Debt	$336,418 76	$79,320 41	$34,790 00	$1,800,849 67	$2,251,378 84

* Wellesley Bridge, $12,800.00; Wellington Bridge, $26,685.72; Alewife Brook, $125,000.00.

Brookline has to pay taxes in each year for Metropolitan Parks and for Metropolitan Sewers. In each case the amount paid is made up of three items, namely, one for maintenance, one for interest, and one for the sinking fund. The method established by law of determining the amount of the tax for Parks to be paid by the cities and town in the Metropolitan District is as follows: Every five years a Commission is appointed by the Supreme Court, which determines the proportion to be paid by the cities and towns in the District, and makes a report to the Supreme Court. When the report is confirmed by the Court the apportionment is in effect for five years. The last apportionment made in this manner was for the period of years, 1905-1909 inclusive. A new apportionment will be made this year. All the previous Commissions appointed for this purpose have adopted the basis of apportioning the tax among the cities and towns according to their valuations, and this has been done so many times that undoubtedly the same method will continue to be followed. It is impossible to tell at this time what amount will be assessed this year on Brookline as its tax for Parks, and therefore we have included in the list of appropriations about the same amount as was paid in 1909, namely, $52,100.

Brookline makes use of the South Metropolitan System of Sewers for its entire drainage and therefore has to pay its share of the yearly tax for this System. The basis of determining the amount of this tax, as established by law, is as follows: The amounts necessary for interest on the debt and sinking fund requirements are apportioned among

the several cities and towns using the South Metropolitan System in proportion to their respective valuations as computed for the purpose of determining the State and county taxes. The amount necessary for maintenance in each year is apportioned among the cities and towns in accordance with their populations as determined by the last State or national census. It is also impossible to tell at this time accurately what Brookline's tax will be this year for sewers, and therefore we have included in the appropriations about the same amount as was paid in 1909, namely, $85,584.

While we believe that expenditures for Metropolitan Parks should not be increased to any extent until the State debt for that purpose is reduced, nevertheless we have endorsed a plan by which land is to be taken by the Metropolitan Park Commission in Brookline and Newton for the purpose of connecting the northern and southern Metropolitan Park Systems. The land in Brookline which it is proposed to include in this taking lies in the extreme western and southern parts of the town where beautiful wood areas exist which should be preserved. The total expense for all the land necessary is not large and the plan as worked out is feasible and has much to commend it. It has been examined very carefully by the Commission appointed to consider improvements in the Metropolitan District. The Selectmen felt justified in approving the plan and urging its adoption, as the town has hitherto paid its share of the tax for Parks, and there is no part of the Metropolitan Park System within its limits. The benefit to Brookline from Metropolitan Parks and Parkways up to this time has been an indirect one, and the town is willing to pay its share for the benefit which it receives. This new taking, however, for a park and parkway would be a direct benefit to the town. It would also greatly improve the whole Metropolitan Park System by connecting the two separate systems above mentioned, and therefore the expenditure necessary for the purpose seems to be proper and one which the State is justified in making.

State Tax.

The State tax decreased from $5,500,000 in 1908, to $4,500,000 in 1909. Brookline's proportion of this tax in

1909 was $126,765, or 2.817 per cent. of the whole tax. This reduction in the State tax was very gratifying to say the least. The reduction may be due in part to an increased revenue received by the State from inheritance taxes and other sources, but it also must be due in part to a desire on the part of the Legislature not to increase expenditures, and to lessen them if possible. This is a most commendable policy, and we trust that the members of the State Government will continue to bear in mind that any additional expenditures by the State will increase the burdens upon municipalities, which are now heavy.

A new apportionment of the State tax among the cities and towns of the Commonwealth is made every three years. By law this apportionment is made upon the basis of the valuations of the cities and towns. A new apportionment is to be made this year. Assuming that Brookline's proportion will not materially change and that the whole State tax will not increase above the amount of the tax of last year, we have included about the same amount in the annual appropriations as was paid in 1909, namely, $126,800.

In our last report it was stated that by a recent act of the Legislature it was provided that one-half of the taxes collected on shares of the capital stock of domestic corporations should be paid to the cities and towns where the stockholders resided, and that the other half should be paid to the cities and towns where the business of the corporation was carried on. This policy reduced the corporation receipts coming to Brookline from this source about $60,000. The reduction, however, was partially offset by the discovery of personal property in the town, the value of which was included in the computation by which Brookline's share of the total receipts by the State from corporation taxes was determined. While, therefore, in 1908 the town received $249,921.43 as its share of the corporation taxes collected by the State, it received in 1909 the sum of $214,058.93, which was about $36,000 less.

County Tax.

The following table is inserted so that citizens may see how the County tax was expended during the past year:—

County Receipts and Expenditures.

RECEIPTS:	Actual 1908	Actual 1909	Estimated 1910
Balance on hand Jan. 1st....	$49,610 28	$36,384 14	$37,336 46
Borrowed (excluding temporary loans)			
County tax	180,000 00	205,000 00	210,000 00
Interest	641 11	1,061 67	500 00
Clerk of Courts and Registers of Deeds	15,481 54	17,972 57	16,000 00
District and Police Courts ...	1,474 63	2,068 74	1,000 00
Jails and Houses of Correction	18,284 31	19,009 08	15,000 00
Fines, costs and fees	981 00	2,353 00	1,500 00
Highway and bridge account..			5,000 00
Truant Schools	1,347 95	1,195 18	1,000 00
Miscellaneous	369 63	385 92	250 00
Total	$268,190 45	$285,430 30	$287,586 46

EXPENDITURES:			
Interest on County debt.....	$11,729 85	$11,542 61	$11,500 00
Payment of maturing debt....	20,000 00	20,000 00	20,000 00
Salaries of County Officers fixed by law	18,100 00	18,142 00	18,500 00
Clerical assistants in County offices	22,001 97	23,036 34	24,500 00
Salaries and expenses District and Police Courts	33,787 74	36,375 09	38,500 00
Care and support of prisoners in Jails and Houses of Correction	36,831 46	34,401 77	38,000 00
Criminal costs in Superior Courts	17,201 41	15,236 05	20,000 00
Civil expenses in Supreme and Superior Courts	19,769 04	18,341 36	22,000 00
Transportation of County and Special Commissioners	149 52	203 06	300 00
Medical Examiners, inquests and care of insane.....	4,138 16	4,840 27	6,000 00
Auditors, Masters and Referees	2,541 30	2,407 66	4,000 00
Repairing and furnishing County buildings	4,919 38	3,552 52	17,000 00
Care, fuel, light and supplies in County buildings, other than jails	21,198 32	21,881 01	24,000 00
Highways, bridges and land damages	11,235 12	29,841 59	35,000 00
Law Library	2,018 00		
Truant Schools	3,586 26	3,760 30	4,500 00
Miscellaneous expenses	2,598 77	2,532 21	3,786 46
Balance on hand Dec. 31st....	36,384 15	37,336 46	
Total	$268,190 45	$283,430 30	$287,586 46

A new apportionment of the County tax is made every three years by law, and this is the year for a new one to be made. As appears by the above table, the County tax for 1910 will be $210,000, and assuming that the basis of the next apportionment will be about the same as the last, we have figured Brookline's share upon that basis and have included the sum of $81,270.78 in the annual appropriations for this purpose.

Condition of Current Special Appropriations.

Appropriations carried forward February 1, 1909.

There is nothing further to be done and the appropriations will be closed in the following matters, namely: Manual Training High School Furnishings, Atherton Road, New Fire Station A, Committee on Municipal Lighting Plant, Vaults in Municipal Court, Devotion House Restoration, Weather Vane on High School.

Of the appropriation of $244,000 for the new Public Library, $108,467.67 has been spent and the balance will be carried forward.

Of the balance of $79,270.51 on hand at the beginning of the year for the purchase of land for Public Playgrounds, $18,000 has been spent, and the balance of $61,270.51 will be carried forward for the same purpose.

The sum of $3,207.28 has been paid out of the balance on hand at the beginning of the year for the widening of Hammond street, including the amount necessary to pay the awards for land damages, but as these damages are not all settled, the balance of $16,788.68 will be carried forward.

The sum of $599.24 has been spent out of the balance of $1,197.75 for the improvement of the Howe lot, and the remainder, $598.51, will be carried forward.

The sum of $10,318.45 has been spent from the balance available for the widening of Washington, Walnut and

High streets, and improvements in Village Square, chiefly for paving, and the balance of $23,432.19, unexpended, will be carried forward, as all payments on the paving contract have not been made, and also it may be necessary to provide for a few additional matters.

While the sanitary in Village Square has been completed, all payments under the contract have not been made, and it will be necessary to carry forward the balance of $1,499.82 remaining in the appropriation.

The whole appropriation for the sewer in the Saw Mill Brook Valley has been expended. Owing to the fact that the work was more difficult than reasonably could be anticipated, it cost more to complete the sewer than was estimated. When the exact amount necessary to meet the payments under the contract and to pay land damages can be determined a further small appropriation for this sewer will have to be made.

The committee on municipal improvements has expended $14.22 out of its appropriation of $200, and at its request the balance of $185.78 is carried forward on the books for its further use.

The balance of $1,887.41 remaining in the appropriation for refitting vaults in the Town Hall is carried forward, as a bill for a new safe for the building department has to be paid out of it.

At the request of the committee on the heating and lighting plant, the balance in the appropriation for the wall and grading around the building, amounting to $212.80, is carried forward.

Special Appropriations of 1909.

There is nothing to be done in the following matters for which special appropriations were made at the last annual meeting, and they have been closed: Interior Repairs Lin-

coln Primary, Longwood, Parsons and Winthrop Schools, and Construction of Middlesex Road.

Out of the appropriation of $800 for Pensions for School Teachers, the sum of $406.20 was spent. The appropriation has been closed as a new one is to be asked for by the School Committee.

The appropriation of $300 for the maintenance of the Law Library is all spent and a new appropriation is to be asked for at the coming meeting.

There is a balance of $53.25 remaining in the appropriation of $1,000 for wall at the Walnut Hill Cemetery, but this appropriation has been closed as a new one is to be asked for.

The sum of $26,000 was appropriated for Suppressing Gypsy and Brown Tail Moths, and the sum of $15,443.95 was spent. This appropriation has been closed as a new one is to be asked for at the coming meeting.

Nothing has been spent out of the appropriation of $3,000 for the Extension of the Driven Well System, and this amount will be carried forward at the request of the Water Board.

Payments amounting to $43,905.90 have been made on account of the new Covered Reservoir, and the balance of the appropriation of $100,000 will be carried forward.

There is a balance of $9,783.10 of the appropriation of $20,000 for paving Washington street from Village Square to the Parkway. There is some further work to be done at the easterly end, and the balance will be carried forward.

A balance of $13,669.17 out of the appropriation of $50,000 made for the Separation of Sewers and Drains will be carried forward as the work has not all been completed.

Special Appropriations.

TITLE.	Bro'tForw'd or Appropriated 1909	Expended.	Balance.
Closed.			
Lincoln Prim. Longwood, Parson & Winthrop Sch. Re....	$1,200 00	$1,199 73	$ 27
Pension for School Teachers..	800 00	406 20	393 80
Maintenance Law Library....	300 00	300 00	
Walnut Hills Cemetery Wall, Allendale Street	1,000 00	946 75	53 25
Middlesex Road	1,700 00	1,700 00	
Suppressing Gypsy and Brown-Tail Moths.....	26,000 00	15,443 95	10,556 05
Manual Training High School Fur.	227 42	227 42	
Atherton Road	1,001 87	300 00	701 87
New Fire Station A.....	301 86	185 49	116 37
Separation of Sewers and Drains	3,896 22	3,896 22	
Committee on Municipal Lighting Plant	2,000 00	364 90	1,635 10
Vaults, Municipal Court.....	2,650 00	1,986 00	664 00
Devotion House Restoration..	294 93	293 53	1 40
Weather Vane, High School..	600 00	570 00	30 00
	$41,972 30	$27,820 19	*$14,152 11
Carried Forward.			
Extension of Driven Well System	$3,000 00		$3,000 00
Covered Reservoir, Single Tree Hill	100,000 00	43,905 90	56,094 10
Paving Washington Street, Village Sq. to Parkway.....	20,000 00	10,216 90	9,783 10
Separation, Sewers and Drains.	50,000 00	36,330 83	13,669 17
New Public Library.....	244,000 00	108,467 67	135,532 33
Land for Public Playgrounds	79,270 51	18,000 00	61,270 51
Hammond Street Widening...	19,995 96	3,207 28	16,788 68
Howe Lot Improvements.....	1,197 75	599 24	598 51
Washington, Walnut and High Streets	33,750 64	10,318 45	23,432 19
Sanitaries, Village Square.....	7,866 24	6,366 42	1,499 82
Drain, Saw Mill Brook Valley	57,105 63	61,129 31	†4,023 68
Committee on Municipal Imp.	200 00	14 22	185 78
Refitting Vaults, Town Hall..	2,217 41	330 00	1,887 41
Wall and Grading H. L. and P. Plant	314 31	101 51	212 80
	$618,918 45	$298,987 73	$319,930 72

*Carried to general balance. †Overdrawn. Total amount of special appropriations expended, $326,807.92.

Appropriations.

The total amount appropriated during the last year for general expenses, including State, County and Metropolitan taxes and payments of funded debt and interest was $1,486,690.20, of which $1,447,680.33 was spent. Of the total amount of $660,890.75 carried on the books for special appropriations, the sum of $326,807.92 has been spent, making a total of $1,774,488.25 spent by the town for all purposes during the fiscal year, consisting of the eleven months from February 1, 1909, through December 31, 1909.

The sum recommended for general expenses and those proposed for new special appropriations are given in the following tables. The amounts asked for general expenses for Public Schools, Public Library, Water Supply, Public Parks and Grounds, comprising headings A, B and C, and the first two items of D, in Table II below, have been recommended by the different Boards having those matters in charge, and have not received the independent judgment of the Selectmen. Reference is made to the reports of those Boards for information in regard to those appropriations. All other amounts included in the tables are recommended by the Selectmen. In comparing the expenditures for last year with other years it must be remembered that the fiscal year consisted of only eleven months. The total amount proposed for general expenses for the current year, 1910, including State, County and Metropolitan taxes and payment of funded debt, is $1,642,002.86, as appears in the following tables. The total of the proposed new special appropriations is $215,700.00, of which it is recommended that $169,000.00 be borrowed. The balance of special appropriations not borrowed, namely, $46,700.00, added to the amount for general expenses above referred to, makes a total of $1,688,702.86 to be included in the tax levy.

Heretofore two methods have been followed in regard to receipts in the different departments. While the receipts in each department are always credited to the account of that department on the books, in some instances the receipts are allowed to be spent by departments in addition to their appropriations, and in some instances they are not spent. The matter is regulated by the annual appropriation

vote. The policy of having this matter uniform has been growing from year to year, and there are now only a few departments which are allowed to use their receipts. Good municipal accounting requires that the method be uniform throughout. With the exception of the two appropriations under the control of the Water Board, all the appropriations this year are made up on the basis of not having receipts used in addition to them, the appropriations for the few departments where the contrary method was in use being made large enough to offset the amount of receipts. We recommend that the uniform method be followed and that it also be extended to the two appropriations for the Maintenance and Extension of the Water Works.

Annual Appropriations.

TABLE I.

	TITLE.	Recomm'nd'd 1910.	Expended 1909.	Expended 1908-9.
A	Public Schools	$228,384 00	$202,983 08	$218,705 06
B	Public Library	23,500 00	18,597 36	20,995 15
C	Water Supply	56,500 00	52,614 32	53,713 25
D	Parks and Public Grounds	43,200 00	32,347 17	30,592 78
E	Care & Lighting of Streets	221,800 00	186,273 45	191,055 34
F	Public Safety and Health	297,259 00	254,322 24	266,677 85
G	Sewers and Drains	63,000 00	40,965 31	25,751 10
H	Poor and Soldiers' Relief	8,800 00	6,795 35	7,608 05
I	State, County and Metropolitan Taxes	345,719 78	343,762 53	359,204 31
J	Maturing Debt	191,461 00	170,361 00	177,861 00
K	Interest	61,146 08	55,606 43	59,733 57
L	Administration	101,233 00	83,052 09	86,432 59
		$1,642,002 86	$1,447,680 33	$1,498,330 05

TABLE II.

	TITLE.	Recomm'nd'd 1910.	Expended 1909.	Expended 1908-9.
A.	1 High School	$48,255 00	42,488 17	46,913 32
	2 Grammar & Prim. Schools	112,582 00	100,227 35	108,713 23
	3 Kindergartens	18,022 00	15,524 43	17,105 56
	4 Manual Training	24,100 00	22,037 49	23,170 50
	5 General School Expenses	20,360 00	19,368 00	19,150 11
	6 Pensions	1,065 00		
	7 Evening Schools	2,000 00	1,396 19	1,813 94
	8 Vacation Schools	2,000 00	1,941 45	1,838 40
B.	9 Public Library	23,500 00	18,597 36	20,995 15
C.	10 Water Works Maintenance	36,500 00	33,753 06	34,441 19
	11 Extension of Water Works	20,000 00	18,861 26	19,272 06
D.	12 Parks and Public Grounds Maintenance	19,000 00	14,189 25	13,864 34
	13 Parks and Public Grounds Construction & Extension	16,500 00	12,981 78	12,570 47
	14 Planting and Preserving Trees	7,500 00	4,984 10	3,999 25
	15 Brookline Cemetery	200 00	192 04	158 72

TABLE II.—*Continued.*

	TITLE.	Recomm'nd'd 1910.	Expended 1909.	Expended 1908-9.
E.	16 Highways	110,300 00	84,985 45	91,988 15
	17 Sidewalks	17,000 00	16,797 36	15,730 28
	18 Laying Dust	45,000 00	34,249 87	26,977 94
	19 Lighting Streets	49,500 00	50,240 77	56,358 97
G.	20 Police Department	88,400 00	78,119 13	84,150 88
	21 Wires and Lights	10,700 00	8,246 28	8,748 06
	22 Fire Department	105,328 00	99,120 15	98,860 43
	23 Health Department	60,300 00	37,495 87	40,789 52
	24 Gymnasium and Baths	23,711 00	23,357 54	25,638 96
	25 Building Department	8,000 00	7,327 09	7,791 24
	26 Weights and Measures	820 00	656 18	698 76
	27 Construction of Sewers	30,000 00	21,306 06	8,477 09
	28 Construction of Surface-Water Drains	28,000 00	16,632 12	13,274 10
	29 Maintenance of Sewers and Drains	5,000 00	3,027 13	3,999 91
H.	30 Support of Poor	8,000 00	6,079 35	7,120 55
	31 Relief of Soldiers	800 00	716 00	487 50
I.	32 State Tax	126,765 00	126,765 00	154,935 00
	33 County Tax	81,270 78	79,335 74	69,660 65
	34 Metropolitan Sewer Tax	85,584 00	85,583 96	83,757 57
	35 Metropolitan Park Tax	52,100 00	52,077 83	50,851 09
J.	36 Payment of Maturing Funded Debt	191,461 00	170,361 00	177,861 00
K.	37 Interest on Funded Debt	55,146 08	49,017 67	54,782 99
	38 Int. on Temporary Loans	6,000 00	6,588 76	4,950 58
L.	39 Selectmen's Department	10,000 00	8,918 02	9,702 25
	40 Assessors' Department	9,800 00	9,028 58	9,255 67
	41 Town Clerk's Department	7,100 00	6,196 32	6,595 57
	42 Treasury Department	10,133 00	8,827 78	8,988 48
	43 Auditing and Accounting	4,200 00	2,520 36	3,943 59
	44 Engineering Department	20,000 00	14,603 39	13,999 83
	45 Town Hall	6,500 00	5,907 11	5,469 20
	46 Heating & Lighting Plant	14,000 00	12,329 39	15,556 11
	47 Exterior Repairs of Town Buildings	6,000 00	5,794 52	4,140 83
	48 Memorial Day	500 00	500 00	500 00
	49 Fourth of July	1,500 00	1,415 11	1,499 28
	50 Legal Expenses	5,000 00	3,146 92	1,550 25
	51 Printing Warrant & Repts.	4,500 00	3,553 13	4,837 72
	52 Contingencies	2,000 00	311 46	393 81
		$1,642,002 86	$1,447,680 33	$1,498,330 05

Proposed New Special Appropriations.

Interior renovations Devotion Grammar and Pierce Grammar Schools	$2,400 00
Land for new School House	29,500 00
New School House	84,500 00
New Engine, Water Department	17,000 00
Wall, Walnut Hills Cemetery	1,000 00
Bell, and Changes in Town Clock	3,000 00
Paving at Coolidge Corner	30,000 00
Paving Boylston street	25,000 00
Maintenance of Law Library in Court House	300 00
Band Stand, Cypress Street Playground	8,000 00
Suppressing gypsy and brown-tail moths	15,000 00
	$215,700 00

Highway Department.

The appropriation for last year for maintenance of highways was $85,000. This appropriation was for street cleaning and sectional care, removal of snow and ice, repairs and new work on streets, maintenance of stable and equipment, and superintendence. It did not include laying dust or the construction and repair of sidewalks. The appropriation recommended for the same purposes for the current year is somewhat larger, owing to the fact that the year consists of twelve months instead of eleven, and also that the amount of work to be done increases each year. It includes an item for an automobile to be used by the Superintendent and his assistants. In addition to the new work which can be done out of this appropriation, two special appropriations are asked for, which are commented upon in the report upon the Articles in the warrant for the annual meeting.

It becomes more and more apparent each year that automobile travel has created new conditions in the town. It is much more difficult to lay the dust than formerly, owing to the fact that the automobiles grind up the surface of the road and there is more dust to blow. Conditions in connection with the laying of dust have been unsatisfactory. The greatest difficulty is on the main thoroughfares. Cal-

cium chloride has been very successful in many of the sections of the town where the travel is not heavy, and oil has been successfully used in streets in the south part of the town where there are few residences. The dust on such streets as Beacon street, Washington street, Harvard street and Longwood avenue has been exceptionally troublesome. One of the difficulties has been that there was no assistant in the highway department who could give the inspection necessary in this branch of highway work. The Board thinks it very advisable to have an inspector who will give his whole time to superintending the work of laying dust. In order to have the work well done the inspector should have the means of quick transportation from one part of the town to another. We have therefore planned for an additional inspector in this department who will give his whole time during the season to this work, and we have included in the appropriation for laying dust an amount necessary to purchase an automobile for his use. The whole appropriation recommended for laying dust and preserving road surfaces is $45,000. While this seems a large amount the Board is of the opinion that it is necessary to expend more money than last year if successful work is to be done. It is not wholly a question of laying dust, but also the question of preservation of surfaces of highways is an important consideration. We agree with the Superintendent of Streets that other materials besides water must be put on the highways in order to preserve the surfaces. The plan which we recommend for the coming year contemplates putting calcium chloride and oil on the streets. As it is doubtful whether oil can be successfully used on streets while the frost is in the ground we propose treating very thoroughly with calcium chloride Beacon street, Washington street, Harvard street and Longwood avenue as well as other sections, putting on applications at frequent intervals and supplementing its use with plenty of water.

Reference is made to the report of the Superintendent of Streets and the Engineer's report for information as to the laying out and construction of streets during the year, together with statements of damages assessed.

	Recommended 1910	Expended 1909 (11 mos)	Expended 1908-9	Expended 1907-8
Street cleaning and sectional care	$25,000 00	$22,972 54	$21,802 62	$20,102 42
Removal of snow and ice	20,000 00	5,017 31	13,516 52	17,319 05
Repairs and new work on streets	45,000 00	41,790 98	42,831 35	31,224 21
Maintenance of stable and equipment	12,000 00	9,894 91	7,891 94	10,443 83
Superintendence	6,500 00	5,309 71	5,945 72	5,819 74
Automobile	2,000 00			
Total	$110,500 00	$84,985 45	$91,988 15	$84,909 25

Lighting Streets.

The street lighting by gas and naphtha is being done under the contract made with the Welsbach Street Lighting Company of America in 1907, with the exception of five high-pressure gas lamps in Village Square. The electric street lighting is being done under the new contract made with the Edison Electric Illuminating Company, ratified at the last special town meeting in December. At that time we commented very fully in the report on the articles in the warrant on this subject, and we refer to that report for information. This contract is printed in full in the annual report of the Superintendent of Wires and Lights. The high-pressure gas lamps in Village Square are maintained by the Boston Consolidated Gas Company; while not fully satisfactory, it is proposed to continue them for a time at least. The following estimate is made up according to the prices in the two contracts above mentioned, and it also includes an item for the cost of the high-pressure lamps in Village Square.

Estimate for Street Lighting for 1910.

258 Arc lamps (17 Park, 241 Street) at $87.52	$22,580 16
5 High Pressure Gas at $95.00	475 00
7 Tungsten (4 in Fire Station A)	117 24
949 Welsbach (813 Gas, 136 Naphtha) at $27.00	25,623 00
Estimate for new lights	704 60
Total	$49,500 00

Police Department.

Affairs in this department have run very smoothly during the past year and nothing has occurred which requires special comment. The estimate for 1910 includes an item for the purchase of an automobile to be used for patrolling in the southerly part of the town.

	Recommended 1910	Expended 1909 (11 mos)	Expended 1908-9
Chief	$2,500 00		
Captain	2,000 00		
Two Lieutenants	3,200 08		
Four Sergeants	7,001 80		
Fifty-five Patrolmen	64,364 24		
Reserve officers	1,999 88		
Salaries	81,066 00	$72,934 66	$78,296 13
Pensions	1,000 00	916 66	1,000 00
Maintenance of equipment	1,550 00	1,232 70	1,758 32
Automobile	1,500 00		
General expenses	3,284 00	3,035 11	3,096 43
Total	$88,400 00	$78,119 13	$84,150 88

Department of Wires and Lights.

The Superintendent of this department has supervision over all the wires and lights in the town and reports to the Board upon all new locations for poles requested by the lighting and telephone companies. In addition he has direct supervision over the police and fire alarm telegraph systems. The estimate for the coming year includes items for two automobiles to be used in this department. It is often necessary to get to a certain location in the shortest time possible, for instance, when wires are down, and we think that an automobile for this purpose is essential. It is proposed to place the body of the wagon now in use upon a chassis which will fit it. The other machine is to be used by the Superintendent and his assistants in inspection work. The estimate also includes the cost of placing and wiring two new fire boxes to be located in accordance with the recommendations contained in the Superintendent's report.

The Board has continued its policy to refuse new locations for poles in streets where poles did not already exist,

and we have tried to insist that all new construction be placed underground, both by the electric lighting and telephone companies. Both companies agree to do a certain amount of underground construction every year. If the policy of insisting that all new construction shall be placed underground and a certain amount of existing wires also shall be placed underground each year is continued, the town will eventually be comparatively free from unsightly poles in the streets.

	Recommended 1910	Expended 1909 (11 mos)	Expended 1908–9
Salary of Superintendent	$2,000 00	$1,833 33	$2,000 00
Wages of Assistants	2,504 09	2,200 00	2,378 75
Horses, wagons, harness	600 00	709 43	875 25
Supplies and incidentals	795 91	750 47	576 70
	$5,900 00	$5,493 23	$5,830 70
New apparatus and wiring..	800 00	1,117 15	2,370 14
Underground town wires	1,000 00	1,040 10	547 22
New bell		595 80	
Two automobiles	3,000 00		
Total	$10,700 00	$8,246 28	$8,748 06

Fire Department.

The estimate for this department includes an item of $5,900 for the purchase of a new ladder truck to be kept in Fire Station G on Washington street, near Beacon street. The Fire Commissioner recommends the purchase of this piece of apparatus with modern equipment and longer ladders, instead of making necessary repairs on the old truck, and the Selectmen concur in the recommendation.

There are no changes in the amounts recommended for salaries, they being the same as last year. The item for salaries is the largest item in this appropriation, due largely to the fact that the men in the department are almost entirely permanent men. While the total cost of the maintenance of the department is large, we feel that it has been justified by the excellent results attained by the policies followed by the present Commissioner. The question of cost, however, is being studied by the committee of the

Selectmen on Fire Department in conjunction with the Fire Commissioner.

	Recommended 1910	Expended 1909 (11 mos)	Expended 1908-9
Commissioner	$500 00		
Chief	2,300 00		
Assistant Chief	1,800 24		
Six Captains	9,600 24		
Eight Lieutenants	11,202 88		
Two Engineers	2,700 88		
Forty-five privates	51,409 76		
Chief's driver	728 00		
Call men	2,000 00		
	$82,242 00	$73,310 71	$80,162 68
Pensions	546 00	501 00	549 00
Maintenance of equipment	10,725 00	10,902 07	11,641 24
Maintenance of stations	5,915 00	5,762 25	6,507 51
New hose combination		1,175 00	
Auto combination and Chief's auto		7,469 12	
New Ladder No. 1	5,900 00		
Total	$105,328 00	$99,120 15	$98,860 43

Building Department.

Reference is made to the report of the Building Commissioner for information in regard to the work under his charge. The following is the estimate for the expenses during the coming year:—

	Recommended 1910	Expended 1909 (11 mos)	Expended 1908-9
Building Commissioner	$2,300 00	$2,149 33	$2,100 00
Inspector of Plumbing	1,800 00	1,650 00	1,800 00
Inspector of Gasfitting	300 00	275 00	300 00
Asst. Inspector of Gasfitting	1,200 00	1,100 00	1,200 00
Clerk of Department	1,133 33	916 67	975 00
Horse, wagon, harness, etc.	400 00	477 60	731 52
Extra conveyance	540 00	405 00	385 00
Printing, postage, stationery, etc.	186 67	159 85	174 62
Telephone	80 00	52 86	69 05
Carfares	60 00	47 45	56 05
Extra clerk		93 33	
Total	$8,000 00	$7,327 09	$7,791 24

Sewers and Drains.

Reference is made to the Engineer's report for information as to what sewers have been constructed during the year and their cost. For the season of 1909 the sum of $25,000 was appropriated for this purpose, of which the sum of $21,306.06 was spent. For the year 1910 we recommend an appropriation of $30,000 for sewer construction. This will provide for new sewers in streets which the Board is contemplating laying out, and will also provide for a certain amount of unforeseen sewer construction which has to be done every year. We also recommend an appropriation of $5,000 for the maintenance of sewers and drains, which is about the usual sum required each year to keep the existing system in proper condition.

An appropriation of $50,000 was made last year for the work involved in the separation of sewage and surface water drainage. Most of the work which has been done in this connection has been done in the territory tributary to the new high-level sewer, although a small portion of separation work in the territory east of the high-level sewer was done in the village, in order to avoid tearing up the new pavement in Washington street in the future. About 75 per cent. of the work in the territory tributary to the high-level sewer has been completed. There is a balance left in the appropriation of $13,669.17, which has been carried forward and which will complete the work in the territory last mentioned. We do not recommend any new appropriation for separation work this year.

An appropriation of $28,000 is recommended for the construction of surface water drains apart from the separation work. This will cover new surface water drains in the streets which the Selectment have in mind to lay out, and also all unforeseen work which may arise during the year.

Municipal Gymnasium.

Reference is made to the report of the Committee on Bath-house and Gymnasium for information in regard to this department. We recommend an appropriation of $23,711 for the expenses of the bath-house and gymnasium. We

again call attention to the fact that a substantial amount is received in receipts, which, according to the policy generally adopted, is not credited to this appropriation, but which goes into the general treasury.

Heating and Lighting Plant.

We again recommend that this plant be under the control of the Committee on Bath-house and Gymnasium, who appoint a sub-committee of three for its management. The expenses for 1910 are estimated as follows:

Wages	$6,200 00
Fuel	5,447 50
Repairs and supplies	2,352 50
Total	$14,000 00

Exterior Repairs and Alterations of Town Buildings.

About $5,800 was spent for this purpose last year, and we recommend an appropriation of $6,000 for 1910. Reference is made to the Accountant's report for a detailed statement of the money spent.

Gypsy and Brown Tail Moths.

A full discussion of the work done during the past season is contained in the report of the Committee on Planting and Preserving Trees, which has this work in charge. The Selectmen feel that the work has been extremely well handled during the past season, and concur in the recommendation of the Committee for the coming year. While the gypsy moth situation is perhaps under control, new pests seem to be threatening our trees, and we feel that the work and supervision to be done by this Committee is most important. The Committee requests an appropriation of $15,000 for 1910, being a much less sum than that appropriated last year, namely, $26,000. Out of this latter amount about $10,000 was saved, but this balance has been closed, so that for the ensuing year there will be available for this work only such amount as the town may appropriate. We recommend this appropriation and also that a vote be passed

directing that the Committee on Planting and Preserving Trees be designated as the board to have charge of this work.

Suits Against the Town.

Frederick J. Stimson vs. *Brookline; Same* vs. *Same.* These cases are an action at law and a suit in equity against the town by a private owner of land on Charles river on account of the construction of a dam across Long ditch. In the action at law there was a verdict for the defendant which was set aside by the full court on exceptions to rulings of law. The equity suit has been dismissed, and there has been no further action in regard to it, and it is anticipated that there will be no further action in regard to the action at law.

Cochrane Mfg. Co. vs. *Brookline.* No proceedings have been had in this case since last year, and the same is true of the other cases of mill owners on Mother Brook referred to in our last report.

The Supreme Court overruled the petitioners' exceptions in the cases of A. E. Kenrick and James M. Seamans for damages for the taking of land in the abolition of Kerrigan Place Crossing.

Institution for Savings in Newburyport vs. *Brookline; Edward J. Clark* vs. *Brookline.* These cases, being petitions for land damages resulting from the laying out of Summit path, were referred to an auditor and have been heard by him and taken under advisement, no finding having yet been made.

Edward Cooper vs. *Brookline.* This is an action of tort brought in the Municipal Court of Brookline and is still pending, nothing having been done since our last report.

John Lowell vs. *Brookline; Thomas Cuneen* vs. *Brookline.* No action has been taken in these cases since our last report and they are pending for trial.

Ario P. Platt vs. *Brookline.* This case is also pending

for trial, reference being made to our last report for particulars.

Francis A. Kerr vs. *Brookline; Vernon C. Kerr* vs. *Brookline.* The first of these cases is an action brought to recover damages for injuries alleged to have been sustained by the plaintiff by being struck by a rocket discharged during the exhibition of fireworks on the Fourth of July, 1908. The second case is an action brought by her husband to recover damages on account of alleged injuries to his wife. Demurrers were filed in both cases and were sustained by the Superior Court. The plaintiffs have taken steps to take both actions to the Supreme Judicial Court of the Commonwealth.

Holyhood Cemetery Association vs. *Brookline.* This is a petition brought in the Superior Court for land damages, due to the taking of a location for sewer in Saw Mill Brook Valley, and is pending for trial.

Agostino De Stefano vs. *Brookline.* This is a small claim against the town for labor arising out of a contract in connection with the Saw Mill Brook Valley sewer construction, and is pending for trial in the Municipal Court of Brookline.

William C. Cotton vs. Brookline. This is an appeal taken to the County Commissioners from the valuation placed upon his land by the Assessors of Brookline. The case has been argued before the County Commissioners and no decision rendered as yet.

James F. Gleason vs. *Brookline; Annie Connolly* vs. *Brookline; Mary A. Good* vs. *Brookline; Mary A. Carroll* vs. *Brookline; James J. Lynch et al.* vs. *Brookline; Mary E. C. Coleman* vs. *Brookline; John J. Howard* vs. *Brookline; Arthur Finnegan, Jr.,* vs. *Brookline; John Lowell et al.* vs. *Brookline.* These are petitions for the annulment of betterments levied on land abutting on Hammond street and are pending in the Superior Court.

Cases Settled During the Year.

Mary C. Eichorn vs. Brookline. This petition was filed in the Superior Court to recover land damages for taking of a location for part of the Saw Mill Brook Valley sewer and surface water drain, but before notice was served upon the town the case was settled. The original awards amounted to $280. The owner of the land claimed $2000 damages for loss of water power and damage to a well on her premises in addition to the value of the land. After a full investigation into her claim the case was settled by payment to the petitioner of $1200.

Nicholas J. Larkin vs. *Brookline.* This case has been stricken from the docket for want of prosecution.

Annie J. Phillips vs. *Brookline.* This action has been dismissed and stricken from the docket for want of prosecution.

Daniel J. Lane vs. *Brookline.* This action for personal injuries, which has been fully explained in previous reports, has been settled by the payment of $100 to the plaintiff.

John G. Wright vs. *Brookline; John G. Wright et al.* vs. Brookline. These petitions for land damages for the taking of land for the widening of Hammond street have been settled during the year by the acceptance on the part of the petitioners of the awards made with interest, and the payment of betterment assessments.

Contracts.

Contracts were awarded as follows:

For Concrete—

Sidewalks, new work	$ .59 per square yard
Sidewalks, repairs, skim-coat	.30 per square yard
Sidewalks, repairs, 3 layer work	.75 per square yard
Driveways, new work	.75 per square yard
Driveways, repairs, skim coat	.30 per square yard
Street crossings, new work	1.15 per square yard
Street crossings, repair skim-coat	.75 per square yard
Street crossings, repairs 3 layer work	1.15 per square yard
Gutters, new work	1.15 per square yard

For Coal—

Anthracite—J. E. Cousens Coal Co.:

Furnace	$5.07 per net ton
Egg	5.47 per net ton
Stove	5.62 per net ton
Bituminous—The Bader Coal Company	3.59 per net ton
Buckwheat—E. B. Townsend	2.45 per net ton

Licenses.

Common Victualers.

E. E. Pierce, 235 Washington street.
John Johnson, 706 Washington street.
Timothy F. Burke, 106 Washington street.
Arthur L. Race, Brandon Hall.
Nicholas V. Salemme, 1266 Boylston street.
Tufenk & Johnson Co., 75 Harvard street.
W. W. Le Gacy, 131 Washington street.
Anthony Desmone, 32 Washington street.
Schuler & Stameris, Pond avenue and Chestnut street.
Schuler & Stameris, 293 Cypress street.
J. F. Gleason, Heath and Hammond streets.
Mrs. Daisy M. Fisher, 1262 Boylston street.
Mortimer Sullivan, Clyde street.
A. W. Payne, Hotel Beaconsfield.
Wm. J. Papouleas, 39 Harvard street.
Patrick M. Ryan, 109 Washington street.
Theophiles Bros., 1623 Beacon street.
Mrs. Elizabeth Shannon, 269 Pond avenue.

Innholders' License.

Fred M. Crosby, proprietor, Hampton court.

Bowling Alleys.

William J. Papouleas, 33a Harvard street.
Frank L. Scott and Peter J. McGarry, Washington street and Brookline avenue.

Sixth Class Liquor Licenses.

Arthur W. Bowker, 87 Harvard street.
J. Everett Brown, 224 Washington street.
William A. Barker, 1363 Beacon street.
Thomas E. Burns, 127 Washington street.
James M. Chase, 1621 Beacon street.
Louis H. Graves, 1186 Boylston street.
Alfred J. Hayman, 1329 Beacon street.
George R. Hinckley, 113 Washington street.

Sixth Class Liquor Licenses—Continued

Edward W. B. McClellan, 241 Washington street.
J. L. McGown, 135 Cypress street.
Edward T. McGibbon, 144 Cypress street.
Virgil A. Richmond, 999 Beacon street.
Henry M. Ripley, 1328 Beacon street.

Intelligence Offices.

Annie E. Cross, 143 Washington street.
Esther Cilley, 328 Washington street.
Mary A. Holmes, 77 Walnut street.
P. M. Ryan, 109 Washington street.
Mrs. Anna M. Smith, 12 Pearl street.
Helen Scott, 101 Harvard street.

Woman's Exchange.

C. H. Wolters, 1611 Beacon street.

Junk Licenses.

Aaron Fleischer, 117 Brighton street, Boston.
William Carroll, 44 Porter street, Cambridge, Mass.
Thomas J. McGarry, 42 Villa lane.
Thomas J. McGarry, Jr., 42 Villa lane.
Harry Reitman, 5 Willow Park, Roxbury.
Charles Murnaghan, 202 Brookline street, Cambridge, Mass.
Simon Wolfe, 20 Juniper street.

Permits to Transport Spirituous or Intoxicating Liquors.

Adams Express Co., 66 Washington street.
American Express Co., Washington street and Pond avenue.
Per A. Anderson, Reservoir lane.
Joseph P. Burke, 818 Heath street.
Cornelius F. Driscoll, 29 School street.
Chase Express Co., 66 Washington street.
Patrick J. Grennan, 10 Juniper street.
J. F. Hayes, 24 White place.
Dennis F. McCarty, 107 Boylston street.
Thomas J. O'Neil, 109 Franklin street.
Roger T. Sullivan, 1629 Tremont street, Boston.

Licenses to Store, Keep and Use Gasolene.

E. Frank Baker, 40 St. Paul street.
L. N. Godfrey, 1041 Beacon street.
Nathan L. Amster, 6 Hawes street.
Israel Nesson, 1742 Beacon street.
J. Tracy Eustis, 93 Ivy street.
Joseph W. Hinckley, 80 Centre street.

Licenses to Store, Keep and Use Gasolene—Continued.

Boston Consolidated Gas Company, Brookline avenue and Washington street.
George J. Quinsler, 20-36 Washington street.
M. A. Munroe, 129 Centre street.
N. H. Houghton, 11 Manchester road.
F. M. Archer, 762 Washington street.
Hiram H. Logan, 143 Tappan street.
Edward C. Robinson, 24 Winthrop road.
J. Henry Thorpe, 119 Coolidge street.
F. G. Carleton, 1008 Beacon street.
L. N. Godfrey, 1041 Beacon street.
William H. Lincoln, 60 Beech road.
Julien W. Vose, 54 Marion street.
J. Linfield Damon, Jr., 295 Kent street.

License to Store, Keep, Use and Sell Gasolene.

Charles E. Riley, 28-30 Washington street.

Billiard and Pool Tables.

Andrew F. Conway, 97 Washington street. 3 pool.
Frank L. Scott and Peter McGarry. 4 pool.

Auctioneers.

Cutler B. Downer.
John E. Griffin.
Malcolm N. Jackson.
John Leonard.
Barton Leonard.
Robert F. Miller.
Frank Moseley.
Benjamin P. Sands.
Edward D. Tucker.
Jacob W. Wilbur.
George E. Rogers.
Harlow Rogers.

Drain Layers.

Philip S. Allen.
Simeon W. Brown, Jr.
B. F. Carroll.
Dennis Driscoll.
James Driscoll & Son.
Timothy Driscoll.
John Healey.
Horace James.
Johnson Brothers.
Hennessy Brothers.
Thomas J. Kelley.
Bernard T. Malone.
James Maloney.
A. J. & G. H. McMurtry.
B. W. Neal.
Michael J. O'Hearn.
John A. Rooney.
Thomas B. Sheehan.
Timothy D. Sullivan.
Patrick Hickey.
Victor Swanson.
Joseph Imhof.

William Craig,
Horace James,
Nathaniel Conant,
John A. Curtin,
Philip S. Parker,
Selectmen of Brookline.

Brookline, Mass., February 3, 1910.

COMPARATIVE STATEMENT OF RECEIPTS AND EXPENDITURES.

	1906–7.		1907–8.		1908–9.		1909†.	
BALANCE from previous year		$230,635 12		$146,217 51		$131,101 25		$136,166 42
Viz.:—General balance unappropriated,	$160,636 29		$129,510 13		$9,940 71		$109,590 98	
Balances of special appropriations,	69,998 83		16,707 38		121,160 54		26,575 44	
ANNUAL INCOME		1,277,984 54		1,396,836 44		1,671,432 71		1,489,732 97
Viz.:—From Current tax levy	766,952 57		924,501 84		1,113,502 65		1,056,660 80	
" Previous levies	117,439 75		73,733 21		118,271 03		41,362 93	
" Corporation tax	220,628 91		232,017 77		249,921 43		214,058 93	
" Street railway tax	27,986 71		23,822 90		23,187 68		25,448 43	
" Elevated railway tax	4,837 89		4,911 09		4,803 14		4,895 77	
" Bank tax	28,299 11		26,351 49		31,165 36		29,860 26	
" Betterments							4,352 00	
" Sewer assessments	15,619 53		7,260 14		9,567 11		11,190 65	
" Water-rates and meter rentals	74,065 22		84,863 42		90,605 46		78,207 56	
" Rents	4,742 63		5,575 36		4,699 39		3,114 71	
" Licenses	3,205 45		2,984 68		3,118 25		3,090 87	
" Court fines	683 44		863 15		1,596 89		1,027 05	
" *Bath house fees	4,702 35		4,238 85		13,136 88		9,316 67	
" Tuition fees	3,541 00		4,383 50		7,023 88		5,791 25	
" Fees Town Clerk's office	265 51		361 79		401 62		374 79	
" Miscellaneous	5,014 47		967 25		451 94		980 30	
BORROWED				371,500 00				347,900 00
Viz.:—For Parks and playgrounds			19,000 00					
" Drain, Saw Mill, B. V.							57,000 00	
" Water Purposes							95,000 00	
" Public Library							115,900 00	
" Streets and Bridges								
" Separation Sewers & Drains							45,000 00	
" Municipal Gymnasium			108,000 00					
" Washington & Walnut sts.			58,500 00					
" Hammond street widening			80 000 00					
" Fire Station A			54,000 00					
" Heat'g, Light'g & Power Pl.			28,000 00					
" Harvard & Washington Sts.			24,000 00					
" Wash'n, Walnut & High sts.							35,000 00	
		$1,508,619 66		$1,914,553 95		$1,802,533 96		$1,973,799 39

*Beginning 1908–9 includes Gymnasium.
†For 11 months.

TOTAL EXPENDITURES..... From taxes and receipts.	.....	$1,295,107 11	.....	$1,440,330 42	.....	$1,554,327 51	.....	$1,473,242 57
ANNUAL EXPENDITURES for Maintenance and Extensions, and Maturing Debt.		$1,279,406 73		$1,370,602 56		$1,490,941 69		$1,443,029 04
Viz. :—For—								
A. **Maintenance of the Public Schools**	$206,682 36	.....	$214,224 25	.....	$218,705 06	.....	$202,983 08	
B. **Public Library**..... Maintenance of Library.	19,498 69	.....	20,498 71	.....	20,995 15	.....	18,597 36	
C. **Maintenance and Ordinary Extension of Water Works.** Maintenance of water works, extension of water works, salaries of superintendent, registrar, and water board.	45,173 46	.....	48,983 40	.....	53,713 25	.....	52,614 32	
D. **Parks and Public Grounds**..... Park maintenance, care of public grounds, cemeteries, planting trees.	15,181 68	.....	17,936 09	.....	30,592 78	.....	32,347 17	
E. **Care and Lighting of Streets**..... Highways, sidewalks, watering streets, lighting streets.	175,629 54	.....	179,480 05	.....	191,055 34	.....	186,273 45	
F. **Public Safety and Health**..... Including police, police and fire alarm telegraph, fire department, public health, bath house, building department, weights and measures	212,948 00	.....	232,797 50	.....	266,677 85	.....	254,322 24	
G. **Care and Ordinary Extension of Sewers.** Sewers and surface water drains, care of sewers.	28,709 34	.....	40,836 29	.....	25,751 10	.....	40,965 31	
H. **Support of the Poor and Relief of Soldiers.**	7,063 10	.....	7,785 45	.....	7,608 05	.....	6,795 35	
Taxes..... State, county, and metropolitan.	294,974 41	.....	322,071 14	.....	359,204 31	.....	343,762 53	

Comparative Statement of Receipts and Expenditures,—*Continued.*

	1906–7.		1907–8.		1908–9.		1909.	
J. Debt Account ..... Maturing debt paid from taxes.	$156,761 00	.....	$149,861 00	.....	$177,861 00	.....	$170,361 00	
K. Interest ..... Interest on funded debt and loans in anticipation of taxes, less interest received on balances and overdue payments.	45,465 92	.....	52,948 72	.....	52,345 21	.....	50,955 14	
L. Expenses of Administration ..... Assessors', selectmen's, town clerk's, treasurer's, and engineering departments, auditing and accounting, maintenance of town hall, exterior repairs of town buildings, Decoration Day, Fourth of July, legal expenses, printing warrants and reports, and contingencies.	71,319 23	.....	83,179 96	.....	86,432 59	.....	83,052 09	
EXCEPTIONAL EXPENDITURES ..... paid from taxes and receipts.	.....	$15,700 38	.....	$69,727 86	.....	$63,385 82	.....	$30,213 53
EXCEPTIONAL EXPENDITURES ..... paid from money borrowed or brought forward from previous years.	.....	67,295 04	.....	343,122 28	.....	112,040 03	.....	296,594 39
CASH ON HAND at the close of year....	.....	146,217 51	.....	131,101 25	.....	136,166 42	.....	203,962 43
Consisting of balances of special appropriations	16,707 38	.....	121,160 54	.....	26,575 44	.....	139,050 72	
General balance unappropriated.....	129,510 13	.....	9,940 71	.....	109,590 98	.....	64,911 71	
		$1,508,619 66		$1,914,553 95		$1,802,533 96		$1,973,799 39

TOWN OF BROOKLINE.

List of Jurors for the Year 1910.

Name.	Residence.	Occupation.
Abbott, Lyman F.	35 Columbia st.	Provisions.
Aldrich, William L.	41 Kenwood st.	Broker.
Allen, George H.	56 Walnut pl.	Insurance.
Alley, George R.	1061 Beacon st.	Brewer.
Amsden, Franklin D.	29 Summit av.	Real estate.
Andrew, George C.	237 St. Paul st.	Salesman.
Andrews, Arthur A.	1477 Beacon st.	Clothing.
Appel, Daniel F.	107 Dean rd.	Insurance.
Askenasy, Henry W.	65 Brook st.	Salesman.
Aspinwall, Thomas	14 Hawthorn rd.	Civil engineer.
Atherton, Charles E.	3 Washburn pl.	Furnishings.
Austin, Justus E.	45 School st.	Plumber.
Bacon, A. Barry	240 Babcock st.	Salesman.
Baldwin, George P.	116 Winthrop rd.	Decorator.
Baldwin, Henry B.	21 High st.	Clerk.
Baldwin, James C. T.	96 Crafts rd.	Telephones.
Ballou, Hosea Starr	139 Winthrop rd.	Banker.
Barnes, Myron E.	17 Summit av.	Wholesale beef.
Barnet, Lucius J.	30 Webster st.	Leather.
Barrus, George H.	180 Winchester st.	Engineer.
Batchelder, John L.	80 Seaver st.	Coal.
Batchelder, John P. C.	1382 Beacon st.	Banker.
Beal, Henry F.	2 Cypress Apartments	Salesman.
Bearse, Horace L.	61 Sumner rd.	Lumber.
Belden, F. Eugene	19 Abbotsford rd.	Broker.
Bennett, Henry D.	305 Walnut st.	Real estate.
Blanchard, Charles E.	160 Aspinwall av.	Printer.
Blanchard, Samuel F.	23 Harris st.	Provisions.
Blewett, Walter S.	250 Winchester st.	Clerk.
Bliss, Willard C.	60 Gorham av.	Salesman.
Blossom, William L.	122 Davis av.	Insurance inspector.
Blunt, Elson M.	32 Mason ter.	Broker.
Bonney, George M.	195 Babcock st.	Women's suits.
Borden, William N.	18 Thorndike st.	Salesman.
Bowen, William H.	68 Boylston st.	Blacksmith.
Brickett, Arthur A.	7 Kendall st.	Clerk.
Briggs, Albert P.	10 Allerton st.	Cashier.
Brown, Hobart W.	19 Regent circle	Salesman.
Brown, Wilbur C.	25 Coolidge st.	Custom house.
Brush, Charles N.	123 Longwood av.	Cotton.
Bryant, Henry F.	61 Clark rd.	Civil engineering.
Bugbee, George A.	31 Allerton st.	Retired.

Name.	Residence.	Occupation.
Burr, Sidney L.	147 Coolidge st.	Produce.
Burt, Edward W.	174 Harvard st.	Manufacturer.
Butler, Charles R.	40 Harrison st.	Salesman.
Cain, Charles S.	264 Aspinwall av.	Grain.
Call, William M.	115 Walnut st.	Cashier.
Carroll, Walter R.	45 Kendall st.	Clerk.
Chandler, E. Eugene	11 Cypress pl.	Clerk.
Chapman, Charles J.	174 Winchester st.	Clerk.
Clark, Lyman J.	63 Harvard av.	Retired.
Cleveland, George M. Jr.	216 Winchester st.	Clerk.
Coburn, J. Albert	110 Franklin st.	Chauffeur.
Comstock, David Y.	64 Aspinwall av.	Critic.
Conant, William A.	82 Sewall av.	Rubber clothing.
Conner, Harrison W.	87 Francis st.	Insurance.
Cook, Thomas F.	32 Kent st.	Clerk.
Copeland, Henry P.	6 Franklin st.	Conductor.
Cordingly, William R.	1083 Boylston st.	Merchant.
Cornell, Alfred H.	19 Thayer pl.	Painter.
Crafts, William B.	81 Toxteth st.	Manager.
Craig, James	199 Aspinwall av.	Chemist.
Craven, William F.	Goddard av.	Clerk.
Creelman, D. Warren	20 East Milton rd.	Clerk.
Cunningham, Spurg'n H.	9 Strathmore rd.	Salesman.
Curtis, Parke H.	336 Washington st.	Purchasing agent.
Cutler, William W.	353 Clinton rd.	Drugs.
Daley, Thomas M.	10 Pearl st.	Salesman.
Dana, Francis B.	131 Carlton st.	Hardware.
Dana, Gorham	17 Edge Hill rd.	Insurance.
Dana, James	41 Allerton st.	Cashier.
Daniels, Robert W.	16 Harrison st.	Salesman.
Davis, L. Shannon	45 Clinton rd.	Real estate.
Dennis, Arthur E.	19 Kenwood st.	Coal.
Devlin, Thomas M.	736 Washington st.	Merchant.
Dexter, George B.	5 Maple st.	Paints, oils.
Dexter, Jonathan L.	390 Harvard st.	Produce.
Dexter, Wallace D.	129 Dean rd.	Real estate.
Doran, Enoch E.	62 Harvard st.	Gardener.
Douglas, David S.	North av.	Coachman.
Douglass, Roswell L.	164 Harvard st.	Advertising.
Dugan, Walter H.	39 Cypress st.	Agent.
Dunn, Elmer M.	60 Babcock st.	R. R. passenger agent.
Dyer, Charles H.	37 Winchester st.	Provisions.
Edgar, Clayton B.	87 Brook st.	Clerk.
Edwards, Charles R.	9 Auburn pl.	Clerk.
Edwards, J. Howard	354 Tappan st.	Insurance.

Name.	Residence.	Occupation.
Elliott, Thomas H.	41 Brington rd.	Wool.
Ellis, John H.	69 Monmouth st.	Clerk.
Emerson, George H.	155 Davis av.	Boots and shoes.
Emerson, William J.	16 Addington rd.	Merchant.
Farmer, Walter B.	75 Sewall av.	President.
Farnsworth, Sewall B.	44 Clark rd.	Merchant.
Farrar, Frederick A.	73 Windsor rd.	Banker.
Fay, Frank M.	1 Flora st.	Salesman.
Ferguson, Thomas B.	1850 Beacon st.	Real estate.
Ferguson, William J.	15 Auburn pl.	Broker.
Fidler, Henry T.	1888 Beacon st.	Insurance.
Fish, Harry E.	70 Perry st.	Clerk.
Fish, Henry H.	16 Beals st.	Mining.
Fletcher, Herbert H.	5 Winchester st.	Managing editor.
Forbes, Zephaniah R.	44 Brook st.	Water registrar.
Foster, J. Winthrop	56 Harvard av.	Broker.
Friend, Archer D.	135 Aspinwall av.	Banker.
Friend, Harry L.	9 Harrison st.	Agent.
Frost, George H.	23 Harvard av.	Auditor.
Funk, George Charles	33 Kent st.	Architect.
Furfey, Frederick F.	146 Brook st.	Clerk.
Gale, John A.	226 Babcock st.	Banker.
Gay, Frederick L.	Holland rd.	Broker.
Gilchrest, Herman	33 Kent st.	Bookkeeper.
Gilman, Francis D.	53 Addington rd.	Clerk.
Gleason, Harry E.	1353 Beacon st.	Provisions.
Goodwin, Lowell	107 Westbourne ter.	Clerk.
Griffith, J. Eveleth	5 Park st.	Printer.
Hald, Charles S.	78 Perry st.	Painter.
Hall, Francis T.	22 Linden pl.	Teacher.
Harriman, J. Emery, Jr.	172 Harvard st.	Civil engineer.
Harrington, Dennis T.	42 Oakland rd.	Plumber.
Harrington, John J.	6 Cameron st.	Letter carrier.
Haven, Harry N.	67 Beals st.	Insurance.
Henderson, Joseph B.	19 Waverly st.	Cotton waste.
High, Fred S.	11 Park st.	Cash register.
Holden, Fred G.	213 Aspinwall av.	Marble.
Hollander, Alva L.	76 Monmouth st.	Machinist.
Holmes, Edwin B.	33 Winthrop rd.	Boots and shoes.
Hood, Frederic C.	Warren st.	Treasurer.
Howard, Harry M.	1047 Beacon st.	Furniture.
Hubbard, Robert A.	58 Greenough st.	Real estate.
Hull, George N.	58 Irving st.	Real estate.
Hunt, Thomas F.	14 Auburn pl.	Merchant.

Name.	Residence.	Occupation.
Janvier, William N.	1018 Beacon st.	Wholesale druggist.
Jenkins, J. Arthur	1809 Beacon st.	Broker.
Jones, Albert	102 Washington st.	Clerk.
Jones, Joseph G.	6 Foster st.	Broker.
Johnson, Francis M.	199 Longwood av.	Librarian.
Keening, Joseph H.	265 Pond av.	Bricklayer.
Keiser, Peter	183 Aspinwall av.	Retired.
Kendall, Henry P.	20 Dudley st.	Retired.
Kettell, George A.	1057 Beacon st.	Real estate.
Knowles, Lester U.	22 Homer st.	Clerk.
Leatherbee, George H.	43 Garrison rd.	Lumber.
Lee, John C.	207 Mountfort st.	Bond salesman.
Lewis, Samuel W.	32 Harvard av.	Broker.
Litchfield, Everett S.	86 Powell st.	Newspaper proprietor.
Loring, Thacher	92 High st.	President.
Macomber, William H. M.	19 Netherlands rd.	
Manahan, Ernest	108 Winthrop rd.	Dry goods.
Magown, Herbert	9 Summit av.	Retired.
Manning, Joseph A.	41 Clark rd.	Merchant.
Manson, Daniel E.	67 Perry st.	Manager.
McAndrew, John J.	128 Coolidge st.	Insurance.
McCormick, John L.	77 Brington rd.	Photographer.
McCormick, J. L., Jr.	77 Brington rd.	Salesman.
Merrill, Frank A.	123 Dean rd.	Banker.
Merrill, Luther M.	62 Green st.	Real estate.
Miller, Robert F.	1805 Beacon st.	Real estate.
Moore, Emery B.	262 Kent st.	Insurance.
Morgan, Henry T.	29 Winchester st.	Insurance.
Morse, Edward W., Jr.	49 Summer rd.	Clerk.
Murrow, Marvin H.	122 Davis av.	Bond salesman.
Myers, Evelyn F.	119 Stedman st.	Wholesale shoes.
Nash, Edward R.	Hyslop rd.	Merchant.
Nourse, Winfield L.	15 E. Milton rd.	Clerk.
Nowell, Grant William	60 Harrison st.	Agent.
O'Brien, Thomas F.	11 Harvard st.	Salesman.
O'Brien, J. Eugene	72 Harvard st.	Conductor.
O'Brion, Thomas L.	9 Regent circle	Insurance.
O'Hearn, William J.	298 Boylston st.	Clerk.
Paine, Fred W.	44 Dudley st.	Real estate.
Paine, Isaac	36 Waverly st.	Plumber.
Paige, Walter W.	24 Searle av.	Real estate.

Name.	Residence.	Occupation.
Palmer, Frederick E.	Newton st.	Florist.
Parker, Walter A.	184 Winchester st.	Manufacturer.
Parker, David F.	11 Verndale st.	Retired.
Parker, Andrew L.	175 Rawson rd.	Broker.
Partridge, James W.	Goodwin pl.	Janitor.
Parsons, Chas. C.	124 Winthrop rd.	Wool.
Parsons, William E.	92 Marion st.	Wool.
Paul, Gilbert W.	5 Park vale	Flour business.
Pearson, Horace B.	36 Monmouth st.	Insurance.
Phelan, George E.	144 Essex st.	Clerk.
Pickert, Leo W.	28 Winslow rd.	Chemist.
Pope, Ralph Linder	48 Babcock st.	Leather.
Punchard, Charles P., Jr.	14 Keiffer st.	Draughtsman.
Putnam, William E., Jr.	15 Gorham av.	Architect.
Richardson, Henry H.	Cottage st.	Real estate.
Richardson, Lowell C.	219 Harvard st.	Insurance.
Richmond, Miles S.	67 Clinton rd.	Merchant.
Robart, Henry W.	5 Holden st.	Upholsterer.
Robinson, Chas. Fredk.	12 Linden pl.	Rodman.
Rothwell, William H.	69 Longwood av.	Merchant.
Rowe, Henry P.	115 Walnut st.	Printer.
Ryan, Joseph A.	59 Corey rd.	Trimmings.
Sands, Benjamin P.	23 York ter.	Real estate.
Sanford, Robert W.	375 Harvard st.	Salesman.
Sargent, Charles S., Jr.	Warren st.	Clerk.
Schlemm, Robert P.	81 Francis st.	Dry goods.
Sears, Edward H.	7 Harvard av.	Clerk.
Sharp, Edward, Jr.	12 Fairbanks	Salesman.
Sheehan, Edward P.	32 Atherton rd.	Foreman.
Shepard, Thomas H.	89 Rawson rd.	Lumber.
Sherman, John Carleton	1734 Beacon st.	Editor.
Singleton, Frederick A.	123 Harvard st.	Clerk.
Smith, Charles F.	1718 Beacon st	Banker.
Smith, Horace E.	12 Thayer pl.	Provisions.
Smith, Edgar H., Jr.	2 Auburn ct.	Sales agent.
Somes, George H.	65 Francis st.	Wholesale groceries.
Stetson, John A.	1253 Beacon st.	Coal.
Stevenson, Herbert J. D.	22 Perry st.	Cloth examiner.
Stickney, William H.	47 Salisbury rd.	Bank cashier.
Stone, Galen L.	59 Buckminster rd.	Broker.
Stratton, Milton G.	9 Centre st.	Electrical engineer.
Sullivan, William F.	31 Brook st.	Baggage master.
Swan, William W.	27 Irving st.	Telephone.
Swett, Charles W.	1362 Beacon st.	Treasurer.

Name.	Residence.	Occupation.
Taber, Arthur H.	10 Circuit rd.	Real estate.
Taussig, Felix	184 Naples rd.	Merchant.
Taintor, Addison R.	31 Verndale st.	Salesman.
Taylor, Thomas I.	294 Walnut st.	Merchant.
Tetlow, John	139 Davis av.	Teacher.
Thompson, Ralph H.	8 Park drive	Chemist.
Thompson, Thomas F.	287 Washington st.	Painter.
Tuckerman, J. Willard	60 Waverly st.	Real estate.
Tuckerman, Newcome	64 Cypress st.	Real estate.
Varney, Henry A.	9 Centre st.	Civil engineer.
Vogel, August	169 Davis av.	Caterer.
Von Arnim, Alfred K.	49 Monmouth st.	Retired.
Vose, George A.	65 Sewall av.	Clerk.
Walker, Arthur L.	13 Cypress st.	Retired.
Wallace, Joseph E.	30 Davis av.	Produce.
Walter, Frank	89 Winthrop rd.	Coal.
Wason, Leonard C.	1 Summit av.	Manager.
Waterbury, Frank S.	88 Thorndike st.	Gas fixtures.
Way, Charles G.	73 Longwood av.	Real estate.
Wead, Frederick W.	220 Aspinwall av.	Student.
Webb, Stuart W.	49 Harris st.	Assistant secretary.
Webster, Hanson H.	1647 Beacon st.	Clerk.
Wells, Edmund D.	46 Waverly st.	Cotton manufacturer.
Weston, Horace G.	14 Bowker st.	Foreman carpenter.
White, Herbert H.	34 Stearns rd.	Publisher.
Whiting, John K.	44 Longwood av.	Milk contractor.
Wight, E. L. Capen	121 Colbourne crescent	Merchant.
Wilder, Warren P.	1353 Beacon st.	Cigar dealer.
Wilkinson, William H.	219 Fisher av.	Hardware.
Williams, Stephen H.	Hotel Beaconsfield	Trustee.
Willis, Arthur	58 Salisbury rd.	Real estate.
Winsor, Alfred, Jr.	204 Walnut st.	Banker.
Woodard, Herbert S.	12a Linden st.	Provisions.
Woods, Walter H.	162 Babcock st.	Journalist.
Wrightington, Edgar N.	16 Monmouth ct.	Vice-President.
Wrightington, Stewart	342 Clark rd.	Clerk.
Yeager, Frederick L.	1079 Beacon st.	Broker.
Young, William H.	19 John st.	Real estate.

ANNUAL REPORT

OF THE

CHIEF OF POLICE

OF

BROOKLINE

MASSACHUSETTS

FOR THE ELEVEN MONTHS ENDING DECEMBER 31

1909

BOSTON
PRESS OF E. L. GRIMES CO., 122 PEARL STREET
1910

REPORT

January 1, 1910.

To the Honorable Board of Selectmen:—

Gentlemen,—I have the honor to submit herewith my eleventh annual report as Chief of Police for the eleven months ending December 31, 1909.

Department Organization.

Chief	1
Captain	1
Lieutenants	2
Sergeants	5
Patrolmen	55
Emergency patrolmen	3
Janitor	1
Janitress	1

Roster.

Rank.	Name.	Date of Appointment.
Chief	Alonzo W. Corey	Oct. 1, 1879
Captain	Albert S. Paige	May 9, 1876
Lieutenant	B. Frank Bartlett	April 3, 1882
Lieutenant	Joseph J. O'Connell	April 30, 1879
Sergeant	Edward J. Mealy	Jan. 2, 1883
Sergeant	James Gleason	April 3, 1882
Sergeant	Andrew Creelman	Dec. 15, 1886
Sergeant	George E. Stitt*	May 9, 1887
Sergeant	H. Allen Rutherford*	Sept. 25, 1893
Patrolman	Alden A. Manley†	Nov. 29, 1880
Patrolman	Henry J. Graham	April 3, 1882
Patrolman	George W. Piper	May 9, 1887
Patrolman	Michael E. O'Day	May 9, 1887
Patrolman	Emery E. Allen	Jan. 2, 1888
Patrolman	Fred C. Gordon	June 7, 1888
Patrolman	John J. Sullivan	Sept. 1, 1890
Patrolman	Patrick A. Kelleher	May 13, 1891
Patrolman	Charles C. Watterson	May 13, 1891
Patrolman	James J. Phillips	May 16, 1892
Patrolman	Stephen D. Halloran	May 16, 1892
Patrolman	Wilbur F. Merritt	Feb. 8, 1893
Patrolman	James J. Powers	May 1, 1893
Patrolman	John Johnson	May 1, 1893
Patrolman	John Carmody	May 1, 1893
Patrolman	Michael C. Lynch	May 15, 1895
Patrolman	William Dugan	June 18, 1895
Patrolman	John T. Connor	Dec. 23, 1895

* Assigned for duty in Detective Bureau.

† Detailed at Police Station as House Watchman, from 9 p.m. to 7 a.m.

Roster.—Continued.

Rank.	Name.	Date of Appointment.
Patrolman	James McDonald	June 15, 1896
Patrolman	Thomas J. Craig	June 15, 1896
Patrolman	Joseph J. Carroll	June 15, 1896
Patrolman	Michael F. Manley	June 15, 1896
Patrolman	James Comerford	March 8, 1897
Patrolman	James P. Mead	May 17, 1897
Patrolman	Michael F. Fleming	May 17, 1897
Patrolman	John A. Moloney	Oct. 23, 1899
Patrolman	John A. Minahan	Dec. 26, 1899
Patrolman	Henry M. Fogerty	Jan. 26, 1900
Patrolman	William Dalzell	May 7, 1900
Patrolman	Charles B. M. Knowles	May 7, 1900
Patrolman	Robert J. Evans	May 16, 1901
Patrolman	Thomas A. McDonald	May 16, 1901
Patrolman	Frederick C. Munsil	Sept. 30, 1901
Patrolman	Henry F. Pinner	April 21, 1902
Patrolman	James H. Tolman	April 21, 1902
Patrolman	Thomas A. Mahon	July 7, 1902
Patrolman	Peter F. Kelleher	May 6, 1903
Patrolman	Melvin H. Wharton	Feb. 1, 1904
Patrolman	Matthew Moreland	May 1, 1904
Patrolman	Alexander B. Johnston	May 23, 1904
Patrolman	Michael J. Cunniff	April 24, 1905
Patrolman	David Minnis	May 8, 1905
Patrolman	Patrick J. Brogan	Nov. 7, 1905
Patrolman	William J. Smith	April 23, 1906
Patrolman	Thomas J. Hill	Aug. 27, 1906
Patrolman	George A. Kelter	Oct. 8, 1906
Patrolman	Edward C. D. Munsil	Feb. 20, 1907
Patrolman	James A. Lacey	May 13, 1907
Patrolman	Patrick J. Rutledge	May 13, 1907
Patrolman	William Harris	June 24, 1907
Patrolman	Cornelius F. Larkin	Oct. 14, 1907
Patrolman	James J. Donovan	Feb. 1, 1909
Patrolman	John G. Thompson	April 20, 1909
Patrolman	John F. Donovan	April 20, 1909
Patrolman	Walter F. Johnson	May 10, 1909

Emergency Patrolmen.

	Appointed.
Thomas P. Carroll	May 10, 1909
Joseph J. O'Connell, Jr.	May 10, 1909
William P. McCracken	May 10, 1909

Special Police Officers Without Pay.

George M. Apt.....	Linden street, Linden place, Perry street and vicinity.
Michael Carroll, Thomas Fay, Patrick Moran, Edwin Matthews, Norman Mitchell.....	For Country Club and vicinity.
Duncan C. Chisholm...	For premises of Mrs. Mary Schlesinger, Warren street, and vicinity.
Marius C. Cooley.....	For Manual Training School and vicinity.
Charles Davis	For premises George H. Worthley, St. Paul street, and vicinity.
Willis W. Estey	For Almshouse and vicinity.
Thomas Fahey	For Gardner road and vicinity.
Duncan Finlayson and Stedman Watson	For premises Larz Anderson, Avon street, and vicinity.
Myron D. Fisher.....	For Walnut Hills Cemetery.
Dennis Flaherity	For Chestnut Hill Golf Club and vicinity.
Fayette F. Forbes	For Water Department grounds and vicinity.
George Gibson	For premises Thomas Doliber, Goddard avenue.
James C. Gibson	For Warren Farm Golf Club and vicinity.
Peter L. Gill.....	For premises Quincy A. Shaw, Jr., Chestnut street, and vicinity.
Willard Y. Gross and William Sparks	For Town Hall.
Thomas Hennessy	For Brookline Riverdale Land Company and vicinity.
Osborn Howes	For Woodland road and vicinity.
Patrick Kirane and Rowan McCarn	For premises Sherman L. Whipple, Warren street, and vicinity.
Daniel G. Lacy.....	To guard roadside trees.
Michael Lynch	For estate William I. Bowditch, Tappan street, and vicinity.
Patrick Lynch, John McNichol, and John O'Donnell	For premises Moses Williams, Warren street and vicinity.
David H. McCarthy ...	For Boston Water Department grounds and works.
Frederick H. Martens..	For premises Ernest B. Dane, Heath street.
William Moran and James Young	For Longwood district.

Arthur Morrell	For Weld Farm, South street, and vicinity.
John Mulloy	For Hotel Beaconsfield and vicinity.
John Nyhen	For Winthrop and Parsons Schools and Brookline Avenue Playground.
Patrick O'Donnell	For premises Charles H. Stearns, Harvard street, and vicinity.
Ellis J. Oliver	For Harris and Vernon streets and vicinity.
Mears Orcutt, Charles H. Robie and John J. Doherity	For Public Library.
Frederick E. Palmer...	For Suburban Club property, Newton street, and vicinity.
George S. Rich and James Tierney	For Gymnasium, Bath House, and vicinity.
Robert A. Smiley	As Deputy Sealer of Weights and Measures.
Walter L. Smith	For premises Charles S. Sargent and vicinity.
James Stuart	For estate George N. Talbot.
Peter F. Timmoney ...	For Lyceum Hall and vicinity.
Willard E. Ward	As Sealer of Weights and Measures.
William B. Webber	For High Service Pumping Station and vicinity.
Kennard Winsor	For 204 Walnut street and vicinity.
Charles Wright and Charles E. Phenix ...	For Brandon Hall, Beacon street and vicinity.

Owen Carey,	Thomas F. Costello,	Walter R. Carroll,
Frank H. Flanders,	Harry Woodbury,	Martin J. Corcoran.
Charles G. Johnson,	Richard Kelleher,	

Arrests.

Total number of arrests			785
Males	738	Juveniles	199
Females	47	Residents	515
Married	319	Non-residents	270
Single	466		
Residents arrested for drunkenness			171
Non-residents arrested for drunkenness			95

Causes of Arrest.

Crimes against the person:—

Assault	3
Assault and battery	45
Assault on a police officer	3

Assault with a dangerous weapon	1	
False imprisonment	1	
Manslaughter	1	
Rape	1	
Robbery	1	
		56
Crimes against property:—		
Breaking, entering and larceny	13	
Breaking, entering and larceny, attempt	3	
Burglary	2	
Defacing a building	15	
Defrauding U. S. Government	1	
Evading car fare	2	
Larceny	91	
Larceny, attempted	1	
Larceny from the person	1	
Malicious mischief	3	
Trespass	47	
Unlawful use of a vehicle	1	
		180
Crimes against public order:—		
Abandonment of infant	1	
Abandonment of wife	1	
Aiding a prisoner in attempt to escape	4	
Automobile law, violating	64	
Bastardy	4	
Carrying a loaded revolver without a license	2	
Collecting junk without a license	2	
Cruelty to animals	8	
Discharging a revolver in a public way	1	
Disorderly conduct	2	
Disturbing the peace	2	
Driving a horse attached to sleigh without bells	1	
Drunkenness, first arrest for	203	
Drunkenness, second arrest for	38	
Drunkenness, third arrest for	23	
Drunkenness, common	2	
Failure to appear in court on summons	1	
Fornication	2	
Gaming	3	
Idle and disorderly conduct	2	
Illegal intercourse	1	
Indecent exposure	7	
Indecent language, using	3	
Interfering with an officer	1	
Insanity	3	
Insulting language, using	1	
Keeping a biting dog	1	
Keeping an unlicensed dog	1	

Lewdness	1	
Liquor law, violating	2	
Loitering	1	
Lord's Day, gaming on	6	
Lord's Day, being present at a game on	1	
Lord's Day, performing unnecessary labor on	2	
Neglect of family	1	
Neglected child	1	
Non-support of minor children	3	
Obstructing a public way without a permit	1	
Peddling without a license	15	
Peddling without a permit	5	
Playing ball in a public way	18	
Permitting a dangerous dog to run at large	1	
Profanity	5	
Rude and disorderly conduct	12	
Stealing a ride	1	
Stubbornness	5	
Suspicious acting persons	5	
Throwing missiles at a railroad car	1	
Throwing missiles in a public way	12	
Truancy	6	
Unlawfully keeping a child from school	1	
Unlawfully keeping a Public Library book	1	
Vagrancy	17	
Violating labor law	1	
Violating park rules	2	
Violating terms of parole	4	
Violating terms of probation	27	
Violating traffic rules	7	
		549

Recapitulation.

Crimes against the person	56	
Crimes against property	180	
Crimes against public order, etc.	549	
		785

Miscellaneous Work.

Accidents reported and assistance rendered	65
Complaints investigated	333
Dead animals reported to Superintendent of Streets	10
Dead bodies found	3
Defects in streets and sidewalks reported	247
Disabled horses reported and ordered from work	8
Dogs killed	23
Dogs reported lost (recovered by police, 38)	209
Fires extinguished without alarm	3
Gas leaks reported	12
Lost children found and cared for	15

Lights reported burning in vacant houses	29
Messages delivered	63
Nuisances reported	5
Obstructions and dangerous places reported and lanterns furnished at night	158
Officers off duty reporting at fires	390
Officers detailed for public service (1519 hours extra duty)	508
Officers detailed by request of citizens	281
Residences found open and secured or owners notified	301
Residences temporarily unoccupied and special attention requested	624
Runaway horses caught	7
Sick persons assisted	66
Stores found unfastened and secured	99
Shops and tool-houses found open and secured	109
Stray animals cared for — dogs	56
Stray animals cared for — horses	8
Stray animals cared for — cows	4
Street excavations reported	813
Street lamps reported defective	662
Suicides reported	2
Water leaks reported	59
Wires burning trees, number of reports of	25
Wires broken, telephone and electric, number of reports of	36

Police Signal System (Gamewell).

The police signal system has as in former years given general satisfactory service, even during the very severe test to which it was subjected by the recent severe blizzard, not a signal box failed to work.

The system has forty-six boxes or stations located as follows:—

Circuit No. 1.

121 Tappan street, opposite Gardner road.
122 Warren street, corner Cottage street.
123 Warren street, corner Clyde street.
124 Clyde street, near Newton street.
125 Boylston street, corner Heath street.
131 Boylston street, corner Hammond street.
132 Boylston street, corner Warren street.
133 Buckminster road, opposite Holland road.
134 Goddard avenue, opposite Rockwood street.
141 Norfolk road, corner Middlesex road.
143 Grove street, corner South street.

Circuit No. 2.

21 Windsor road, near Kilsyth road.
22 Colbourne crescent, opposite Addington road.
23 Washington street, opposite Fairbanks street.
24 Washington street, near Brighton line.
25 Winthrop road, near Gardner road.
212 Beacon street, opposite Dean road.
213 Chestnut Hill avenue, corner Fisher avenue.
214 Beacon street, opposite Marion street.
215 Washington street, opposite Park street.
221 Washington street, corner Beacon street.
223 York terrace, near Summit avenue.

Circuit No. 3.

31 Naples road, corner Abbottsford road.
32 St. Paul street, corner Freeman street.
33 St. Paul street, corner Sewall avenue.
34 Aspinwall avenue, corner Toxteth street.
35 Harvard street, corner Beacon street.
36 Harvard street, corner Fuller street.
37 Harvard street, opposite Babcock street.
312 Harvard street, near Brighton line.
313 Beacon street, opposite Kent street.
314 Essex street, corner Mountfort street.
321 Monmouth street, corner Carlton street.
322 Kent street, corner Longwood avenue.
323 School street, corner Harvard street.
331 Thorndike street, near Winchester street.
332 Babcock street, opposite Winslow road.
341 Harvard street, corner Marion street.

Circuit No. 4.

12 Cypress street, corner Franklin street.
13 Washington street, corner Walter avenue.
14 High street, corner Boylston street.
15 High street, corner Cumberland avenue.
16 Cypress street, corner Davis avenue.
17 Cypress street, corner Walnut street.
18 Walnut street, near Walnut path.
342 Aspinwall avenue, near Netherlands road.

Number of duty and telephone calls recorded	218,372
Number of wagon calls for arrest	351
Number of miles run by patrol wagon	1056
Number of ambulance calls	99
Number of miles run by ambulance	913

Miscellaneous.

No serious crimes have occurred in the town during the period covered by this report; good order has generally prevailed.

The conduct of the officers and patrolmen has in the main been excellent, and the rules and regulations governing the department have been generally observed.

The detective bureau has performed the duties assigned to it in a faithful and intelligent manner, accomplishing most satisfactory results.

The department is well equipped, except that one horse is needed to replace one disposed of last September.

Respectfully,

ALONZO W. COREY,

Chief of Police.

ANNUAL REPORT

OF THE

FIRE COMMISSIONER

OF

BROOKLINE

MASSACHUSETTS

FOR THE ELEVEN MONTHS ENDING DECEMBER 31

1909

BOSTON
PRESS OF E. L. GRIMES CO., 122 PEARL STREET
1910

REPORT.

Office of the Fire Commissioner,
Brookline, January 1, 1910.

To the Honorable Board of Selectmen:—

Gentlemen,—I herewith respectfully submit the annual report of the Fire Department.

The records show an average number of alarms and quite an increase in the amount of property loss during the last year. This is due to two garage fires which contained some very expensive automobiles and were practically destroyed before the sounding of an alarm.

The apparatus is in good condition, with the exception of Ladder 1, and my opinion is it would be better for the Town to purchase a new Ladder Truck rather than to re-build this one as the equipment is not what we should have to obtain the best results.

Steamer 1.—The single spring has been re-placed by a platform spring and such changes as the State Inspector has ordered have been complied with thereby making this machine up to date in all respects.

Steamer 2.—The changes as ordered by the State Inspector have been complied with.

Combination 2.—This piece of apparatus has been re-placed by a new Combination Wagon.

The Automobile for the use of the Chief was placed in service and has proved its value to the Department.

The new Automobile Combination A has just been received and from its appearance and such tests that it has undergone it would seem as if it would be a success and reinforce the Department materially.

The horses are in good condition with a few exceptions.

The Stations are in fair repair. The entrance at Station B has been changed to the West side of the building, and the two old entrances made into one additional apparatus door, thereby giving a separate door for each piece of apparatus.

The telephone and fire alarm office formerly located on the first floor of this Station has been moved to the second floor.

Roster of Fire Department.

Fire Commissioner—W. W. Estabrook, Station B, Headquarters.
Chief of Department—George H. Johnson, Station B, Headquarters.
Assistant Chief of Department—John H. Allen, Station A.

Fire Station A, Village Square.

Hose Company No. 1.

Permanent Men—Lieutenant F. J. Hayes, E. Sullivan, E. McGrath, T. J. Burke, J. T. O'Neal.

Call Men—Michael O'Brien, T. J. Costello, J. J. Howley.

Chemical Company, No. 1.

Permanent Men—Lieutenant F. T. Pons, M. J. Fahey, J. A. Cunningham.

Call Man—H. B. Allen.

Fire Station B, Washington Street, Near Town Hall.

Ladder Company No. 2.

Permanent Men—Captain W. J. Stitt, Lieutenant W. E. Fleming, J. B. McDonald, J. G. MacDonald, J. F. O'Connell, J. M. Mealey, W. H. Burke.

Call Men—Martin O'Brien, W. T. Litchfield.

Hose Company No. 2.

Permanent Men—Captain F. W. Brackett, J. W. Kelley, M. J. Nolan, P. A. Mealey, E. J. Forbes, T. W. Taylor.

Call Men—J. B. Kernan, J. E. Wallace.

Fire Station C, Monmouth Street.

Combination Company No. 3.

Permanent Men—Lieutenant J. W. Manley, P. J. McCarthy, W. F. Norris, J. McCarthy, Jr., P. J. Ryan.

Call Man—W. H. Keegan.

Fire Station D, Pound Lane.

Engine Company No. 1.

Permanent Men—Engineer J. C. Lyons, M. J. Dasey.

Call Man—P. Kirane.

Hose Company No. 3.

Permanent Men—Captain B. F. Baxter, Lieutenant D. G. McNamara, J. G. Bruther, John Donovan, John Mahon.

Call Man—D. Meehan.

Fire Station E, Devotion Street.

Combination Company No. 1.

Permanent Men—Captain W. Unkles, Lieutenant S. R. Allen, H. C. Hamilton, M. Kelley, P. A. Mahoney, G. H. Murray, James Kentley.

Call Man—T. J. Dasey.

Fire Station F, Heath Street.

Combination Company No. 2.

Permanent Men—Captain B. Dwyer, J. H. Hickey, J. J. O'Sullivan, G. H. Dunn, G. P. Love.

Fire Station G, Washington Street, Near Beacon.

Ladder Company No. 1.

Permanent Men—Captain J. F. Hutchins, Lieutenant C. E. Mallar, G. L. Newcomb, T. F. Kelley, D. J. McCarthy, J. Stranahan, S. J. Tuttle.

Call Man—Max Elliott.

Combination Company No. 4.

Permanent Men—Lieutenant M. F. Keegan, W. G. Fitzgerald, R. J. Stanfield, J. Lunney, T. J. Grennan, W. J. Stanford.

Engine Company No. 2.

Permanent Men—Engineer A. H. Stitt, F. J. Mealey, T. J. McElroy.

Chief's Driver—John E. McElroy.

Fire Record.

During the past year the department has responded to 216 calls, viz.: 56 bell alarms and 160 still or telephone alarms.

The causes of these alarms were as follows:

Answered Boston alarms	6	Lighted candles setting fire to oakum	1
Automobile fires	3	Meat in oven	1
Burning soot in chimney	16	Men working on estate	5
Burning rubbish	19	Mice and matches	2
Burning leaves	2	Overheated stove	1
Burning paper	2	Overheated furnace	1
Boiling over of fat	5	Oily rags igniting	3
Children and matches	1	Rekindling of fire	2
Careless use of matches	8	Sparks from chimney	5
Curtain in contact with lighted gas jet	2	Sparks from plumber's furnace	1
Door in contact with lighted gas jet	1	Sparks from bonfire	1
Defective fire place	1	Sparks from locomotive	36
Electric car	1	Sparks from pipe	2
Fireworks	4	Sparks from grass fire	1
Fires in Boston district	2	Set by boys	16
Fires in Newton district	1	Smoky chimney	2
Kerosene lamp explosion	3	Smoky furnace	6
Gasoline	2	Supposed fires	7
Gasoline explosion	1	Spontaneous combustion of soft coal	1
Kettle of tar	1	Unknown	38
Kerosene stove explosion	2		
Lantern explosion	1		
		Total	216

Fires and alarms for each month of the year:—

February	10	August	23
March	29	September	8
April	23	October	13
May	16	November	25
June	21	December	22
July	26		
		Total	216

Fires and alarms for each day of the week:—

Sunday	27	Thursday	23
Monday	44	Friday	25
Tuesday	34	Saturday	22
Wednesday	41		
		Total	216

The loss, valuation and insurance, as nearly as could be ascertained, were:—

Value of buildings and contents	$492,700 00
Insurance on buildings and contents	401,800 00
Damage to buildings and contents	55,362 50
Insurance paid on buildings and contents	34,457 00

Property in Charge of Commissioner.

Fire Station.	Location.	Apparatus.
A	Village square	Hose 1, Chemical 1, Auto Combination A.
B	Washington street	Hose 2, Ladder 2, Chief's automobile.
C	Monmouth street	Combination 3.
D	Pound lane	Engine 1, Hose 3.
E	Devotion street	Combination 1, Spare wagons.
F	Heath street	Combination 2.
G	Washington street	Engine 2, Ladder 1, Combination 4.

Hose.

Amount of hose purchased and condemned during the year:—

Purchased:	leading hose 2½-inch	1,000 ft.
Purchased:	chemical hose	500 ft.
Purchased:	small hose ¾-inch	100 ft.
Condemned:	leading hose 2½-inch	250 ft.

Amount of hose in use and in storehouse January 1, 1910:—

In Use.		In Storehouse.	
Leading hose 2½-inch	12,000 ft.	Chemical hose	250 ft.
Chemical hose	1,450 ft.	Leading hose 2½-inch	1,400 ft.
Small hose ¾-inch	300 ft.		
Leading hose 3-inch with 2½-inch couplings	450 ft.		
Suction hose	88 ft.		

Horses.

Purchased during the year	7
Sold or exchanged during the year	6
Number in use	36
Winter horses	6

Appropriations.

I would respectfully recommend the following appropriations:—

Current expenses of the Fire Department	$99,428 00
New apparatus to replace Ladder 1	5,900 00
	$105,328 00

In conclusion, I would thank the officers and members of this department and the town officials and members of the several departments for assistance rendered to this department.

Respectfully submitted,

WILLIARD W. ESTABROOK,

Fire Commissioner.

REPORT

OF THE

SUPERINTENDENT OF WIRES AND LIGHTS

OF

BROOKLINE

MASSACHUSETTS

FOR THE ELEVEN MONTHS ENDING DECEMBER 31

1909

BOSTON
PRESS OF E. L. GRIMES CO., 122 PEARL STREET
1910

REPORT.

Brookline, Mass., December, 31st, 1909.

To the Honorable Board of Selectmen:—

Gentlemen,—I respectfully submit the twenty-first annual report on wires and lights, fire alarm and police signal, the inspection of wires run in buildings, and gas inspection, covering the period of eleven months ending December 31st, 1909.

Street Lighting.

Total number of arc lights for streets	258
Total number of arc lights for parkway	17
Total number of Tungsten lights	2
Total number of Welsbach gas lights	813
Total number of Welsbach naptha lights	136
Total number of high pressure gas lights	5
Total number of low pressure gas lights	1

Place.	Electric.	Welsbach Gas.	Welsbach Naphtha.	Place.	Electric.	Welsbach Gas.	Welsbach Naphtha.
Abbottsford road	2			Auburn street		3	
Ackers avenue	1			Avon street	1		
Addington road	1	3		Babcock street	3	11	
Allerton street		1		Bernard terrace	1		
Alleyway east of Carlton street			2	Bartlett crescent		3	
Alleyway west of Carlton street			2	Beacon street	45	5	
Alleyway west of St. Mary's street		1		Beals street		8	
Alleyway off Park			1	Beech road		3	
Alleyway east of Prescott street			1	Bowker street		3	
Alton place	2			Boylston place		1	
Amory street		4		Boylston street	24	11	
Andem place		3		Brington road		3	
Aspinwall avenue		5		Browne street		3	
Atherton road		5		Brook street	2	4	
Auburn court		1		Brookline avenue	4		
Auburn place		1		Buckminster road	1	15	
				Cameron street	1		
				Carlton street	4	1	
				Catlin road		2	
				Centre street		8	

Place.	Electric.	Welsbach Gas.	Welsbach Naphtha.	Place.	Electric.	Welsbach Gas.	Welsbach Naphtha.
Chapel street		1	3	Francis street		3	
Chesham road		2		Freeman street	1	2	
Chestnut Hill avenue		14		Fuller street		4	
Chestnut place		1		Franklin street		5	
Chestnut street	4	1	1	Gardner path		3	
Circuit road	1	5		Gardner road	2	7	
Clark road		11	2	Gibbs street		1	
Clinton path			2	Glenland road			1
Clinton road		14		Goddard avenue	4		2
Clyde street	2	19		Goodwin place		1	
Columbia street		4		Gorham avenue	1	4	
Colbourne crescent	1	4		Green street	1	1	
Colbourne path			1	Greenough street		1	
Colchester street		6		Griggs road		3	
Coolidge street	1	7		Grove street			11
Copley street		2		Hammond street	1	48	
Corey road	1	1		Hart street		2	
Cottage street	4			Harris street		4	
Crafts road		5		Harrison street		3	
Crowninshield road		6		Harvard avenue		6	
Cumberland road	1			Harvard street	12	3	
Cypress court		1		Harvard place		1	
Cypress place		3		Hawes street		3	
Cypress street	5	4		Hawthorn road		1	
Davis avenue	1	9		Heath street		33	12
Davis court		1		Hedge road		1	
Dean road		8		Henry street		1	
Devon road		2		High street		10	
Devotion street	1			High Street place		1	
Druce street		5		Houlihan avenue		2	
Dudley street		5	5	Holden street		1	
Duffley court			1	Hospital drive		2	
Dummer street		1		Hurd road		1	
Dunster road		3		Hyslop road		5	
Dwight street	1			Irving street		2	
Edgehill road		2		Ivy street		2	
Edwin street		1		John street		1	
Egmont street		1		Juniper street		3	
Elba street		1		Keiffer street		1	
Elm place		2		Kendall place		2	
Elm street		3		Kennard road		1	
Emerson street		1		Kent square		1	
Englewood avenue		1		Kent street	6	11	
Essex street	2			Kenwood street		5	
Euston street		2		Kilsyth road	1	2	
Evans road	1	4		Lagrange street		6	
Fairbanks street		1		Lanark road		1	
Fairmount street		3	1	Lancaster terrace	3	3	
Fay place		2		Lee street			4
Fisher avenue		19		Leicester street	1		
Flora street		2		Library yard	1		
Foster street		1		Linden place	1		

Place.	Electric.	Welsbach Gas.	Welsbach Naphtha.
Linden street	2	1	
Longwood avenue	6	1	
Littell road		2	
Manchester road		4	
Maple street		3	
Marion path			1
Marion street		2	
Marion terrace		1	
Mason terrace		7	
Middlesex road		3	
Milton road		2	
Monmouth place		2	
Monmouth street		1	
Morss avenue	2		
Mountfort street		3	
Mt. Walley avenue		2	
Mulford street		1	
Naples road	3	8	
Netherlands road	1		
Newton street		22	27
Norfolk road	1	2	
Oak street			1
Oakland road		3	
Osborne road		2	
Park street	3	2	
Park drive		1	
Park vale		1	
Parkway	13		
Pearl street	2	2	
Perrin road		1	
Perry street		2	
Philbrick road		3	
Pierce street	1	1	
Pine road		3	
Pleasant street	5	3	
Pound lane		3	1
Powell street		6	
Prescott street		3	
Prospect street		1	
Rawson path			1
Rawson road	4	5	
Regent circle		4	4
Reservoir lane			14
Reservoir road		3	
Ridgeway street		2	
Roberts street		2	
Rockwood street			1
Salisbury road		3	
School street		3	
Searle avenue		2	
Seaver street	3		
Sewall avenue		4	
Shailer street		2	
South street			16
Station street	1	1	
Stedman street		7	
Stetson street		2	
Stearns road	1	4	
Still street		1	
St. Mary's street	3	1	
St. Paul street	5	14	
Short street		1	
Strathmore road		4	
Summit path, Tungsten	1		
Summit avenue	3	4	
Sumner road	2	4	
Tabor place		1	
Tappan street	8	3	
Thayer place		1	
Thorndike street	2	6	
Toxteth street	2	3	
University road	1	7	
Upland road		4	1
Vernon street		4	
Verndale street		5	
Villa lane		2	
Waldo street		1	
Walnut place		5	
Walnut path, Tungsten	1		
Walnut street	8	7	
Walter avenue		2	
Warren street		21	
Washburn place		2	
Washington street	13	6	
Warwick road	1		
Waverly street	1	2	
Webster place		2	
Webster street		3	
Welch road		2	
Wellington terrace		1	
Westbourne terrace		8	
West street		1	
White place		3	1
Whitney street			1
Williams street		2	
Winchester street	1	13	
Windsor road		2	
Winslow road		3	
Winthrop place		3	
Winthrop road	5	1	
Wolcott road			8
Woodland road		6	7
York terrace	2		

Table Showing Amount Paid Each Month with Outage Deducted.

MONTH.	ARC.	Nights Out.	Amount Ded ct d.	WELSBACH GAS.	Hours Out.	Amount Deducted.	WELSBACH NAPHTHA.	Hours Out.	Amount Deducted.
February	$2,486 74	13.91	$4 76	$1,610 01	1,080.00	$7 62	$279 44	611.50	$4 32
March	2,753 05	13.91	4 76	1,795 50	268.00	1 89	314 73	245.25	1 73
April	2,666 20	8.27	2 81	1,740 85	170.50	1 20	305 25	141.75	1 00
May	2,754 99	8.22	2 79	1,806 76	107.25	76	309 51	334.00	2 35
June	2,668 20	2.39	81	1,746 52	310.50	2 19	302 90	98.25	69
July	2,449 40	3.62	1 23	1,828 52	94.25	67	309 68	80.75	57
August	2,447 21	10.88	3 69	1,831 00	252.25	1 82	293 43	1,471.75	10 38
September	2,058 50	13.00	4 42	1,780 01	41.75	29	290 29	374.50	2 64
October	2,291 33	15.20	5 17	1,854 05	208.25	1 47	309 49	338.00	2 38
November	2,388 91	420.50	21 03	1,802 70	148.00	1 04	297 14	671.75	4 67
December	2,232 69	5,559.75	277 98	1,859 27	717.50	5 06	306 58	750.25	5 29
Totals	$27,197 22	6,069.65	$329 45	$19,655 19	3,398.25	$24 01	$3,318 44	5,117.75	$36 02
				HIGH PRESSURE GAS.			LOW PRESSURE GAS.		
December				$50 05	76.00	$1 89	$3 83	00.0	$0 00

SUMMARY.

Arc	$27,197 22
Welsbach Gas	19,655 19
Welsbach Naphtha	3,318 44
High and low pressure	53 88
All other expenses	16 04
Total	$50,240 77

Number of Arc Lights Discontinued during the Year.

Dec.	1.	Washington street	3

Number of Tungsten Lights Added during the Year.

Oct.	4.	Walnut path	1

Number of ½ Arc Lights Discontinued during the Year.

Oct.	4.	Walnut path	1

Number of Welsbach Gas Lights Added During the Year.

March	3.	Kenwood street	2	July	21.	Hurd road	1
March	3.	Columbia street	1	Aug.	5.	Babcock street	1
April	1.	Chesham road	1	Sept.	16.	Copley street	2
April	24.	Villa lane	1	Sept.	16.	Crowninshield road	1
May	20.	Hart street	1	Sept.	18.	Crowninshield road	3
May	20.	Franklin street	1	Sept.	22.	Sumner road	1
July	1.	Lagrange street	6	Oct.	1.	Crowninshield road	1
July	1.	Fay place	1	Oct.	14.	Stedman street	1
July	1.	Powell street	1	Oct.	14.	Villa lane	1
July	10.	Reservoir road	1	Nov.	3.	Waverly street	2
July	13.	Westbourne terrace	1	Nov.	3.	Davis avenue	1
							32

Welsbach Naphtha Lights Added during the Year.

March	1.	Alleyway off Park st.	1	July	1.	Newton street	6
June	7.	Whitney street	1				
							8

Welsbach Naphtha Lights Discontinued during the Year.

March	20.	Hart street	1	July	1.	Lagrange street	6
March	20.	Franklin street	1	July	10.	Reservoir lane	1
							9

Arc Lights.

The only change in the arc lights during the year was in Village Square where three were discontinued, being replaced by five of the high pressure gas lamps. It has been suggested by some of the merchants in Harvard Square that the section

from Kent street to the railroad bridge be lighted as well as Village square which is now so brilliantly lighted that it makes Washington street between White place and Harvard square look very dark. I would recommend that two lights be added, one on Washington street about opposite No. 280, and one opposite No. 225 Washington street.

As a new contract has been made with the Edison Electric Illuminating Company of Boston, it will be necessary to make some changes which are mentioned in the contract.

AGREEMENT FOR ELECTRIC STREET LIGHTING SERVICE.

THE TOWN OF BROOKLINE through its duly authorized representatives, HEREBY APPLIES to THE EDISON ELECTRIC ILLUMINATING COMPANY OF BOSTON for all its ELECTRIC STREET LIGHTING SERVICE, to be rendered by said Company pursuant hereto, and subject to the Street Lighting Terms and Conditions, printed herewith, all things to be furnished or done to the reasonable satisfaction of the Superintendent of Lights and Wires.

LOCATION OF LAMPS: As now installed in the Town of Brookline or as hereafter ordered by the proper authority.

DESCRIPTION OF DISTRICT SUPPLIED: All parts of the Town of Brookline.

DESCRIPTION OF SERVICE:

3—60 candle power Incandescent lamps.
258—400 candle power G. E. 500 watt A. C. Arc lamps.

The Company shall substitute in all cases without charge to the Town magnetite lamps, so-called, for the present existing General Electric lamps, such magnetite lamps to be installed and in operation on or before January 1, 1911.

The following is substituted for the provision for arbitration set out in the last clause of the third of the terms and conditions; viz., "Nothing in this contract shall be construed to annul, suspend or limit any right of either party to apply to the Board of Gas & Electric Light Commissioners of the Commonwealth or any other proper authority or tribunal for a determination or revision or change of the prices or other terms or conditions herein contained, except that the constitutional rights of either party shall not thereby be infringed and any such findings of said Commissioners as to prices or other terms or conditions herein contained shall be final and in modification of the terms herein agreed to."

The following is added to the first paragraph of Article 5 of the Terms and Conditions; viz., "If such tests show that the Company is not furnishing the electrical energy or light required by this agreement, the Company shall pay the expense of the examination

and test herein provided for; otherwise the Municipality shall pay such expense."

And Said Municipality Agrees to be bound by the Street Lighting Terms and Conditions of the Company, printed herewith, except as modified hereby, and to pay the prices called for in the Company's Schedule M C 5, printed herewith, until January 1, 1920, and thereafter until one year after written notice by either party to the other of its election to terminate this agreement, which notice may be given at any time after the beginning of the one-year period next preceding the expiration of the original period above fixed.

A discount of 10% per year from the rates herewith appended shall be allowed the Town, and the Town shall have the privilege five years from the date hereof to cancel this agreement upon repayment to the Company of one-half of the said discount allowed hereunder, viz., 5%.

This agreement shall take effect as of January 1, 1910, and is subject to appropriations for street lighting, and shall not become operative until ratified and confirmed by the town in town meeting duly held.

It is further agreed that this contract is made subject to the provisions of Chapter 514 of the Acts of 1909, that "no laborer, workman or mechanic working within this Commonwealth in the employ of the contractor, sub-contractor or other person doing or contracting to do the whole or a part of the work contemplated by the contract shall be requested or required to work more than eight hours in any one calendar day."

TOWN OF BROOKLINE,

By William Craig,
Horace James,
Nathaniel Conant,
John A. Curtin,
Philip S. Parker.

Brookline, December 14, 1909.

The foregoing application is hereby accepted upon the terms and for the period above specified.

THE EDISON ELECTRIC ILLUMINATING COMPANY OF BOSTON,
By Wm. H. Atkins,
General Superintendent.

Boston, December 14, 1909.

STREET LIGHTING RATES.
SCHEDULE M C 5.

Electricity for street lighting use will be sold to Municipalities under the Street Lighting Terms and Conditions, printed herewith, in accordance with the following table:

	Description of lamp.	Fixed costs per lamp per year.	Running costs per lamp hour.
	40 candle power Inc. lamp	$10.80	1-4 cent
	60 " " " "	12.00	3-10 "
	80 " " " "	14.00	4-10 "
	100 " " " "	18.00	5-10 "
	425 watt A. C. Arc lamp	36.00	1 5-10 cents
400 c. p. G. E.	500 " " " "	36.00	1 6-10 "
800 " " Magnetite	500 " D. C. " "	42.00	1 3-4 "
1600 " " Thoran	500 " " " "	42.00	3 2-10 "

All readings of candle power and watts to be average and not individual.

First Deduction.—A rate of 1c. per hour per incandescent lamp and 5c. per hour per arc lamp will be allowed for all outages in any month, provided written notice of same is received by the Company on or before the 5th of the succeeding month.

Second Deduction.—When agreements are made for periods longer than one year, a discount of one per cent per year will be allowed for each year up to ten.

STREET LIGHTING TERMS AND CONDITIONS.

The foregoing Agreement is subject to the following Terms and Conditions:

1. The lamps, poles, wires, fixtures, and other apparatus, appliances, and materials necessary for the performance of this Agreement, except posts for incandescent lamps supplied from underground circuits, shall be furnished by the Company and kept in good order and condition by it. The lamps shall give a clear and steady light. The Company shall furnish electrodes (carbons) for and trim all arc lamps and will renew incandescent lamps whenever they become dim, broken or burned out.

2. Payments hereunder shall be made monthly on the regular pay day of the Municipality.

3. The Company will give the Municipality the benefit of any lower prices for service such as that herein provided for, or of any better quality or efficiency of service, which may at any time during the continuance of this Agreement be enjoyed by any Municipality served by it, such relative prices, quality and efficiency to be determined by taking into consideration all the circumstances and conditions in both cases. Upon written demand by the Municipality the Company shall thereafter give to the Municipality the benefit of two-thirds of any general reduction in the present cost to the Company, including depreciation and interest on investment, of supplying the service called for by this Agreement, but only so long as and to the extent that such decreased cost shall continue. If at any

time during the continuance of this Agreement the Company and the Municipality shall disagree upon any matter embraced in this term and condition, it shall be referred to the arbitration of three disinterested persons, selected one by the Municipality, one by the Company, and the third by the other two, a decision of a majority of whom shall be binding upon the parties, provided the constitutional rights of either party shall not thereby be infringed.

4. The Company will indemnify and save harmless the Municipality against any and all claims for damages, loss, cost and expense on account of injury to persons or property arising in any way out of the erection, construction, maintenance or use of any of the lamps, poles, wires, fixtures and other apparatus and appliances furnished by the Company hereunder, except where such injury is the result, in whole or in part, of the fault or neglect of the Municipality, its officers, servants or agents, while acting as agents of the Municipality; and against any and all claims for damages by reason of any alleged infringement of patent rights in the use of lamps, poles, wires, fixtures, machinery and other apparatus, appliances and material supplied by the Company hereunder; and will, at its own expense, assume the defence of all actions at law or in equity which may be brought against the Municipality upon any claims as aforesaid, and also against all decrees, judgments and orders of any court based thereon.

5. The Municipality may at all times, with or without the Company's knowledge, employ a competent person to examine and test the electrical currents and apparatus employed in furnishing the lighting service herein provided for, to ascertain whether or not the Company is complying with the terms of this Agreement, and for such purpose the Company agrees that such person may have access at all reasonable times to said lamps, poles, wires, fixtures and other apparatus of the Company used in carrying out this agreement.

The Municipality will indemnify and save harmless the Company against any and all claims for damages, loss, cost and expense on account of injury to persons or property arising in any way out of the employment, act, or neglect of any such person, except such as may arise, in whole or in part, from the fault or neglect of the Company, its agents or servants, while acting as agents of the Company.

In case two tests of any circuit or lamp shall be made, separated by an interval of not less than one hour, during any one night, and both of said tests shall prove that the Company is not furnishing the electrical energy or light required by this Agreement, then such circuit or such lamp shall be deemed to be outages as provided herein.

6. Such additional lamps shall be installed, without charge to the Municipality, as may be designated by the Municipality at any time before notice is given to terminate this Agreement, provided the Company shall not be required to extend its lines more than four

hundred feet overhead, or in localities served by underground construction more than one hundred feet underground, to reach any lamp; but the Municipality may require extension of lines for additional lamps at any time during the term of this Agreement, by paying the cost of so much of the extension as exceeds that herein required to be made by the Company, such payments to apply as credits on future bills for lighting on such additional lines. Whenever requested by the Municipality, the Company will change the location of any lamps at the expense of the Municipality, not exceeding, however, five dollars for each arc lamp and three dollars for each incandescent lamp so moved, unless new lines or poles are required.

7. The discontinuance of any street or highway shall have the effect of discontinuing whatever lamps may have been located on such street or way. The Municipality may at any time discontinue a lamp or lamps for reasonable cause, but the number of lamps of any type in service at any time shall not, except as hereinbelow provided, be less than ninety-five per cent of the maximum number of such lamps in service under this Agreement at any time prior thereto. In case of such discontinuance the installation of any lamps at other locations shall be charged for the same as changes of locations under Article 6 hereof until the original number installed shall again have been reached. Lamps of any type may be substituted for lamps of any other type if the Municipality pays the total expense of making the change and the total amount of payments by the Municipality hereunder at the then standard rates is not thereby diminished.

8. Should the Municipality at any time find that the Company is not complying fully with the terms and requirements of this Agreement, the Municipality shall immediately notify the Company of such fact, and the Company shall at once remedy the fault, but failure to give such notice shall not impair any obligation of the Company. But the Company shall not be responsible for any failure to supply electricity if such failure is without default or neglect on its part.

9. If the Municipality shall at any time during the continuance of this Agreement be required to purchase the whole or any part of the plant of the Company located within the limits of said Municipality, under the present law, or any amendment thereof, the Municipality shall not be holden for the unexpired term of this Agreement, nor shall this Agreement or the unexpired term thereof be in any way considered as an element of value in such purchase; provided, however, that in case of such purchase the Municipality shall not be entitled to the full discount provided for in this Agreement unless it shall have been in operation for the full period thereof. If the Agreement shall not have been in operation for the full period thereof, because of such purchase, the accounts between the Municipality and the Company shall be adjusted so as to make

the total net payments by the Municipality to the Company what they would have been if the Agreement had been made for the period during which it was actually in operation.

Tungsten Lights.

One Tungsten light was ordered to be placed on Walnut path to take the place of the one-half arc light.

The four lights in the clock tower of Fire Station A were on a contract rate of $40.86 per year with the Boston Consolidated Gas Company. When the Edison Company took over the lighting contract the town was billed for these lights at the same rate as for street lights, namely, $21.34 per light per year. This price was thought to be exhorbitant by the town, and it was decided to put them on a meter basis. It was found that on this basis the cost was approximately the same as formerly charged by the Boston Consolidated Gas Company.

Welsbach Gas Lights.

Thirty-two gas lights were added during the year; twenty-four were for new locations and eight were changed from naptha to gas. The new lights were located at places where lights had been omitted, and on streets where gas mains had been extended to accommodate new houses. Four posts were set and connected on Dean road, which was extended from Fisher avenue to Chestnut Hill avenue, and they are now ready to have the lanterns installed.

Willard road had two lights installed which are ready for the lanterns when your committee thinks it advisable to light the street.

High and Low Pressure Gas Lights.

On August 20th posts were set for five high pressure gas lights on Washington street in the Village square section, one in front of Guild's block, one in front of Russell's block, one in front of O'Hearn's block, one in front of Fire Station A, and one on the corner of Morss avenue. These were not accepted until December 1st.

On November 12th one low pressure gas light was installed on Walnut street in rear of Fire Station A.

Welsbach Naphtha Lights.

There has been little change in the number of naphtha lights in use during the year. Six were changed to gas on Lagrange street, and six were added on Newton street between Lagrange street and the town line.

Fire Alarm.

There were five breaks in the fire alarm wires during the year, all of which were in wire that had been in use since 1896.

The five fire boxes added were located and connected as follows:—

June 7th, No. 271, on Westbourne terrace opposite Bartlett Crescent.

June 7th, No. 49, on Francis street opposite Harrison street.

June 9th, No. 313, on Babcock street opposite Osborne road.

June 14th, No. 273, on Williston road, corner of Salisbury road.

June 15th, No. 141, on Franklin street, corner of Chestnut street.

June 15th, No. 251, on Beacon street, opposite Strathmore road.

Box No. 313 was removed from Francis street and installed on Babcock street and box No. 49 was put in its place. This change was made as the numbers in the forties were all in the Longwood section and the three number boxes were located in the section of Babcock street.

During the early spring it was found that some of the break wheel springs were not making good contacts in the fire alarm boxes, and it was thought best to change them in all the boxes. A new and improved wiping contact spring was purchased and the old ones removed. As the new springs were put in the boxes were timed as some were found to be either fast or slow.

Brookline was again fortunate during the severe storm of December 26th, as the fire alarm was not disturbed, while surrounding cities and towns had their wires broken which crippled the service for a few hours, and in some cases, many days.

Overhead Wires.

Very little wire was run overhead this year. A two-wire circular loom cable was run from the corner of Cyprus street on Franklin street to connect fire box No. 141. A piece of two-wire circular loom cable was removed from the poles on Boylston street from Cyprus street to box No. 9 opposite Cameron street.

The bell ordered to be placed on the town stable was received May 8th, and on May 15th was connected into the system, striking the first blow at twelve o'clock, and at 12.07 struck box No. 53 for a fire.

Recommendations for 1910.

I would respectfully recommend that two fire boxes be purchased this year, one to be located on Boylston street near Kennard road, and one on Naples road near Clarence street.

Police Signal.

For any electrical apparatus in use as much as the police signal, the troubles for the year have been very few. Four breaks have occurred in the wires, and two of these were caused by having other wires drawn into the ducts. This wire was the first to be placed underground, and has been in use thirteen years. One new box was added and box No. 37 was installed and located on Harvard street opposite Babcock street.

The location of box No. 36 was changed from Williams and Harvard streets to Fuller and Harvard streets, which with the additional box on Harvard street enables the police station to communicate more often with the officer on this route.

One of the time stamps which has been in use for the last ten years would need a new year wheel and a general overhauling, which meant quite an outlay of money and would still leave an old machine. It was, therefore, thought advisable to purchase a new stamp which would last longer than the old one repaired, and a new one was purchased the last of December.

We were also fortunate in not losing the service of this system during the December storm. None of the boxes were

burned out or damaged, and are working as well now as they did through all of the bad weather.

The change of the overhead wire last year was the means of saving this department a great deal of trouble from broken wires, as some of the wire which was removed was in a very bad condition, and this condition could not be detected from the street.

Fire Alarm and Police Telegraph (Underground).

The amount of wire placed underground for new work in the fire alarm system this year amounted to 6,034 feet, and 13,870 feet was used for replacing old and damaged wire. Underground wires were run in Bartlett Crescent to reach fire box No. 271 from Washington street.

In Babcock street the wires were extended from Devotion street to Osborne road to connect box No. 313.

In Williston road the wires were run from Beacon street to reach fire box No. 273.

The new box No. 251 on Beacon street, opposite Strathmore road, was located near a manhole and required but little wire. Four of these boxes were placed on iron post boxes, and are located in conspicuous places, so that a person who needs to use them can see them very readily.

The new work for underground wires was much less for police work this year than any other year as the locations for our boxes were very close to manholes. The amount of wire used for new work was 260 feet, while the amount for repairs was 10,366 feet. There is on hand about three miles of wire for this work, and as nearly three miles was needed last year for repairs, I would recommend that a sufficient amount be appropriated to buy more wire this year.

Underground Wires.

New England Telephone & Telegraph Company.

Petitions were received and granted for the laying of underground conduits on Boylston street from High street to Cyprus street. It was found that the street was so filled with water pipes that the company was obliged to place their ducts and manholes in the sidewalk on the south side of the street.

This work was begun on June 9th. On August 3rd, a short section of underground was laid in Hawes street from Beacon street to Monmouth street, and through privateway to near Borland street. On October 4th the work of laying conduits in Kilsyth road was begun and was extended about two hundred feet from Beacon street. The following shows location of work done and material used by this company during the year:—

Location.	Ft. of Conduit.	No. Ducts.	Ft. Duct.	Kind of pipe.	No. Manholes.
Washington street	14.6	8	116.8	H. B.	0
and Village square	163.6	3	490.8	H. B.	0
Enlarging	115.1	5	575.5	H. B.	0
Boylston street, High to Cypress street	2,342.3	6	14,053.8	H. B.	10
Hawes street	160.3	2	320.6	H. B.	2
Kilsyth road	187.2	2	374.4	H. B.	1
Buckminster road, pole to H. H.	204.2	0	204.2		0
Total	3,187.3	26	16,136.1		13

Underground Cables Placed.

2	pair	349	feet
3	pair	395	feet
5	pair	318	feet
5	pair	4,367	feet
30	pair	4,110	feet
60	pair	3,821	feet
60	pair	470	feet
120	pair	841	feet
120	pair	2,298	feet
180	pair	3,893	feet
180	pair	1,872	feet
300	pair	2,213	feet
400	pair	8,899	feet
Total		33,846	feet

Pole Terminals.

Location.	Length Ft.	Manholes.
Terminal to pole on Bartlett crescent	208.6	
Terminal to pole on Washington street from Cypress street	13.5	
Terminal to pole on private property off Westbourne terrace	242.8	
Terminal to pole on Strathmore road near Beacon street	127.3	
Terminal to pole on Strathmore road near Beacon street	91.4	1
Terminal to pole on Beacon street opposite Hawes street	186.4	
Terminal to pole on Hawes street at alley	102.4	
Terminal to No. 669, Cameron street	100.5	
Terminal to pole on Walnut path	115.4	
Terminal to pole on Williston rd. at Salisbury rd.	44.6	
Terminal to pole on Williston road at alley	9.0	
Terminal to pole on Fuller street at Harvard street	161.7	
Terminal to pole on Summit avenue at Short street	100.8	
Terminal to pole on alley off Kilsyth road	134.0	
Terminal to pole on Kilsyth road, 3rd pole from Beacon street	83.0	
Terminal to pole on Beals street at Harvard street	91.4	1
Total	1,812.8	2

Building Terminals.

Terminal to No. 361 Boylston street	74.0	
Terminal to rear No. 1836 Beacon street	110.8	
Terminal to side wall No. 9 Summit avenue	93.2	
Terminal to new building Strathmore road	44.0	
Terminal to new building Beacon street at Strathmore road	163.8	
Terminal to No. 26 Boylston street	63.0	
Terminal to No. 46 Boylston street	112.0	
Terminal to No. 68 Boylston street	45.5	
Terminal to No. 88 Boylston street	60.0	1
Terminal to No. 208 Winthrop road	163.8	
Terminal to new building Tappan street at Beacon street	77.8	
Terminal to rear wall No. 178 Winthrop road	131.6	
Terminal to new building Beacon street at Warwick road	204.6	
Terminal to 1911 Beacon street	142.0	
Terminal to No. 67 Boylston street	71.7	
Terminal to No. 103 Boylston street	165.6	
Terminal to No. 39 Boylston street	142.6	

Building Terminals.—Continued.

Location.	Length. Ft.	Manholes.
Terminal to No. 270 Boylston street	293.5	
Terminal to No. 27 Irving street	230.7	
Terminal to Hotel Colchester, Beacon street	80.0	1
Terminal to new building Beacon street at Kilsyth road	37.5	
Total	2,507	2

Summary.

Feet of Conduit	3,187.3
Feet of Duct	16,136.1
Feet of Building Terminals	2,507.7
Feet of Pole Terminals	1,812.8
Number of Building Terminals	23
Number of Pole Terminals	16
Number of Manholes	17

Boston Consolidated Gas Company.

Little work was put in this year by this company except house and pole connections. Changes were made on Beacon street and Harvard street as the underground work was in the way of the Metropolitan Water Works' pipes. Also conduits were laid in privateway from Hawes to Borland street.

The Edison Electric Illuminating Company of Boston.

This company has not had an opportunity to place wires underground, except for house and pole connections. It is hoped that considerable work will be accomplished this summer as conditions are changing which will be of great advantage to the town, and we hope, to the company.

Boston Elevated Railway Company.

This was the last year this company had for placing all of their wires underground, according to agreement made ten years ago. Work was begun in June, and conduits were run from Beacon street to the Allston line with necessary manholes on Harvard street. The cables have not yet been placed in these ducts, but it is expected they will be very soon, and the overhead wires removed. On Cyprus street, from Boylston

street to Franklin street is the last place where overhead feed wires are in use, and it is hoped that it can be arranged to have conduits for these wires put in this year.

The following is a list of work done on underground conduit by this company during the year:—

Location.	Ft of Conduit.	No. of Ducts.	Ft. Duct.	Kind of Pipe.	No. of Manholes.	Pole Connections.
Harvard st.	410.80	10	4,078.0	T. Cotta	10	3
Harvard st.	2,738.50	8	21,454.0	T. Cotta		78.3 of iron
					—	21.0 of fibre
	3,149.30	18	25,532.0		10	

Poles and Locations.

Six petitions were received from the New England Telephone & Telegraph Company for new locations two of which were granted.

Two petitions were received from the Boston Consolidated Gas Company for new locations, one of which was granted.

Seven petitions were received from The Edison Electric Illuminating Company of Boston for new locations, five of which were granted.

The wooden poles on Washington street, from the Boston & Albany Railroad bridge to Pond avenue, were removed in early spring.

The Boston Elevated Railway Company will soon attach their wires to the poles on the new shelters and remove the poles and wires on the street so there will be no span wires crossing over the shelters.

Pole locations changed by Boston Consolidated Gas Company..	5
Pole locations changed by New England Telephone & Telegraph Company	1
New poles reset by Boston Consolidated Gas Company.....	54
New poles reset by New England Telephone & Telegraph Co...	5
New poles reset by The Edison Electric Illuminating Company	4
Petitions received for attachments by New England Telephone and Telegraph Company	8
Petitions received for attachments by Boston Consolidated Gas Company	2
Petitions received for attachments by The Edison Electric Illuminating Company	3

Aerial Cables.

Permission was granted the New England Telephone & Telegraph Company to use ærial cables on the following named streets:—

Fuller street, between Harvard and Winchester streets	5	poles
Fuller street, right of Harvard street	4	"
Green street	4	"
Pleasant street	4	"
Columbia street	5	"
Lancaster terrace	12	"
Coolidge street	3	"
Lanark road	2	"
Winslow road	3	"
Center street	4	"
York terrace	3	"
Park street	3	"
Warren street	25	"
Dudley street from Warren street	6	"
Winchester street, opposite Fuller street	1	"
Kilsyth road	2	"
Cottage street	12	"
Goddard avenue	10	"
Bartlett crescent	5	"
Total	113	"

Interior Wiring of Buildings.

There was quite an increase in the work this year which is shown by the number of applications received, and as much of the work was being carried on at the same time it was rather difficult to comply with requests for time of inspection.

The following table will show the applications received and the character of the buildings wired during the past year:—

Buildings Wired.

Single houses (new)	59
Single houses (old)	18
Flat houses	42
Automobile garages	17
Two-family houses	16
Stores	6
Stables	4
Blacksmith shop	1
Church	1
Office	1
Greenhouse	1
Total	166

Total number of applications received	680
Number of lights connected and in use	9,184
Number of additional lights added during the year	1,472
Number of lights in new houses	8,872
Notices of changes and repairs	73
Motors from ½ H. P. to 10 H. P.	23
Electric heaters	17
Electric signs	3
Arc rectifiers	3
Electric flatirons	2
Motors for temporary use	1

When The Edison Electric Illuminating Company of Boston took over the plant of the Boston Consolidated Gas Company there were men sent out to canvas the town, and owing to a reduction in the price of electricity many residents were induced to have their houses connected. This required extra trips as many of the houses were old ones which had been wired sometime ago, and consequently had to be inspected and tested again before the company was allowed to connect them up.

Inspection of Gas Piping and Gas Fixtures.

This branch of the department has had a busy year, 755 permits having been issued as compared with 614 for the previous year. Old houses have been piped where gas mains have been extended, also many new apartment houses which are to use gas only.

The following is a list of buildings piped and other work which has been done during the year:—

New buildings	107
Old buildings	46
Instantaneous heaters	23
Gas meters	421
Gas stoves	605
Buildings in which fixtures were hung	160
Changes and alterations	222
Permits granted	755
Number of tests	1,265
Number of inspections	1,924

Respectfully submitted,

EUGENE N. DAVIS,

Superintendent Wires and Lights.

REPORT

OF THE

TOWN ENGINEER

AND THE

SUPERINTENDENT OF STREETS AND SEWERS

OF

BROOKLINE

MASSACHUSETTS

FOR THE ELEVEN MONTHS ENDING DECEMBER 31

1909

BOSTON
PRESS OF E. L. GRIMES CO., 122 PEARL STREET
1910

REPORT OF THE TOWN ENGINEER.

Office of the Town Engineer,
Town Hall, Brookline, January 1st, 1910.

To the Honorable Board of Selectmen:—

Gentlemen,—The following is my sixteenth annual report of the operations and expenses of the Engineering Department, for the fiscal year of 1909:—

Amount of appropriation	$15,000 00
Receipts for maps	3 70
	$15,003 70
Amount unexpended	396 61
Amount expended	$14,607 09

Classification of Expenditures.

Salary of Town Engineer	$2,750 00
Salaries of assistants and clerk	9,257 45
Supplies and incidentals	807 59
Telephone	107 35
Instruments and repairs, including transit and a typewriter	484 31
Board of horse, blacksmithing, horse hire, etc.	428 85
Traveling expenses	236 54
New wagon	275 00
Comptometer	260 00
	$14,607 09

Division of Salaries of Assistants.

For streets and sidewalks	$2,871 57
For sewers	1,846 99
For drains	749 49
For separation of surface-water drainage from sewers	491 25
For Saw Mill Brook Valley sewer	806 57
For parks	665 58
For Water Department	544 00
For land plans	60 75
For bench levels	48 25
For Walnut Hills Cemetery	89 00
For vault fittings Municipal Court	15 50
For indexing	198 00
For sanitary, Village Square	162 50
For clerk	708 00
	$9,257 45

Sewers and Drains.

The most important sewerage work undertaken in recent years is the trunk sewer in the Saw Mill Brook Valley. It will furnish an outlet for the sewage of about 800 acres in Brookline, or about 18 per cent. of its area, and of about 200 acres in Newton, when it is required. At present the number of houses requiring drainage is not large, but the urgency is very great. Owing to the difficult character of the soil the work has been expensive beyond the expectations of this Department or of the Contractors. Mr. Charles S. Craib, who had the first contract for the most difficult section, went into bankruptcy, but the other contractors completed their work.

The completion of this sewer will furnish an outlet for sewers already built in Hammond street, between Heath street and the summit near Woodland road; in Woodland road east of Hammond street; in Pine road, and the district near the transfer station of the Boston Elevated Railway Company, on Boylston street, which as yet has not been provided with drainage, although it will be necessary to complete the sewer in the Lowell Playground and Boylston street, now under contract, before the last end is accomplished.

There will ultimately be two other connections leading from the above mentioned trunk sewer to low points in Hammond street.

In my last report I recommended that such sewers needed to divert into the High Level Sewer, the drainage of that part of the town and those parts of Boston and Newton which will be tributary to it through Brookline sewers be built at an early date, and stated that the cost of the sewers within our own limits would be about $54,600. About 75 per cent. of the work has been done at a cost of $40,227.05, but in order to avoid disturbing the permanent pavement which was being laid in Brookline Village it was decided to do the separation there in anticipation of an outlet being provided. This work cost $3,854.49, and was charged to the general appropriation for separation work. There is still sufficient money in the appropriation to complete the work recommended last year.

As planned, there will be eleven connections with the High Level Sewer, eight of which, located as follows, have been made:—

Location	Size	Date of Connection
Park street at Park Vale	8″	20 June, 1909
Park street at Vernon street	12″	25 June, 1909
Tappan street at Manual Training School	32″x40″	21 July, 1909
Park street at Beacon street	18″	27 Aug., 1909
Brington road	8″	28 Aug., 1909
Cypress street at Boylston street	18″	30 Aug., 1909
Chestnut street at High street	15″	4 Sept., 1909
Gorham avenue at Greenough street	8″	8 Sept., 1909

This leaves three connections still to be made with the High Level Sewer, located as follows:—

Washington street at Park street	18″
Washington street at Greenough street	8″
Columbia street at angle	8″

On the completion of this work the drainage of about 2,000 acres, or about 45 per cent. of the area of the town will be discharged into the High Level Sewer. In addition to this, about 200 acres located in Boston and 203 acres in Newton will also be discharged into that sewer through Brookline connections, making a total of 2,403 acres. Inasmuch as the High Level Metropolitan Sewer discharges by gravity at Peddock's Island in the harbor, the district will hereafter be saved the cost of pumping the sewage from this area, and the new Charles River basin relieved of a part of the polution which heretofore has taken place during every storm of the combined storm water and sewage which was discharged into it when the pumping station at Ward street was overloaded.

The part of the town lying between the High Level Metropolitan Sewer and the Low Level Metropolitan Sewer, located in St. Mary's street, is, in the main, drained on the combined system, although there are separate system sewers on the Brighton side, which, owing to the topography, carry Brookline sewage into Boston sewers at Harvard street, Thorndike street, Naples road, Babcock street, Winslow road, and Crowninshield road, and later there will be connections at Pleasant street, St. Paul street, and Dymoke street. Separate system sewers have also been laid on the easterly side of the town, so far as it was possible to discharge the storm water into the water courses. When the work of separation is done in this part of the town, it is my judgment, although there will be

some exceptions, that the large combined system sewers should be regarded as surface water drains, discharging either directly or indirectly into the Charles River Basin and that smaller separate system sewers should be laid substantially parallel with them and connected with the Low Level Sewer at several points in St. Mary's street. To facilitate crossings, the new sewers should be laid at a lower level than the old ones. The design for this work is well advanced, so that it can be commenced on short notice.

As the Metropolitan Water and Sewerage Board is unwilling that any storm water be discharged into that system and inasmuch as many estates are discharging storm water into that sewer system, it will probably very shortly become necessary to take steps to complete the separation now in progress and to require property owners to complete the separation as the work proceeds in the part of the town which will be tributary to the Low Level system. To do this will involve a great amount of investigation as to the plumbing details of each house, probably with the aid of a skilled plumber and with co-operation on the part of the property owner.

Streets and Ways.

The data in relation to ways laid out and accepted during the year is shown in the accompanying table.

The most important work done is paving with brick on a concrete foundation the part of Village square and Washington street between High street and the westerly line of Pond avenue, the erection of the transfer station by the Elevated Railway Company, and the laying of such underground structures as will delay as long as possible any disturbance of this pavement. A separate system sewer was laid on the northerly side of the street from Pond avenue to Pearl street, but in the judgment of the writer should have been continued to Fay place. Either sewers or drains were laid on the south side to complete the separation. All the track in Washington street below High street, and all in Boylston street from High street to Cypress street has been relaid with rails weighing 125 lbs. per yard, the latter part of the work to a new cross-section which will render the street much safer for travel than it has been heretofore.

The Town Engineer has given much study to the location of a street connecting the district east of Chestnut Hill avenue and that west of Reservoir road, and is of the opinion that the one following Chestnut Hill crossway, as it is called, and the old aqueduct location is best, and that the way should be built at an early date. He is also of the opinion that on account of the peculiar junction of Reservoir lane and the proposed street, also on account of the large financial interest the town has in the Heath School plant, and that the grading of the school grounds remains incomplete on account of the uncertainty regarding the line and grade of Reservoir lane, this improvement should be carried out at the same time. The Town Engineer is also of the opinion that the proposed street in the valley west of Chestnut Hill avenue, from Boylston street to the Chestnut Hill crossway, should be located in the near future, and sufficient width along the easterly boundary graded for the present needs, the balance to be worked out later on. In this connection he recommends that the street be laid out with sufficient width for a car location along its westerly side, where nearly all of the abutting land belongs to the town, but that the work of grading it be deferred until it is needed.

Parks.

The filling of the Coolidge Playground, which was reported last year as nearly finished, was completed, and the surface loamed, fertilized and seeded. A catch basin on the northerly border of the ground was connected with the drain in Kenwood street.

In 1907, the westerly end of the Lowell Playground was graded and seeded, leaving about one-third of the area at the easterly end in an unfinished condition, which was completed this year. The work involved considerable sub-grading in earth and rock, in addition to filling and furnishing loam. The filling and loam were obtained from the top of the ledge on Hammond street which is being excavated for highway purposes.

At the Emerson Garden 1,237.46 feet of sixty-inch iron fencing has been built along the street boundary, with four double hung, ten-feet gates, at a cost of $2,062.55. Considerable of the border planting has also been done. New con-

crete seats have been made and will be ready to use in the spring.

At Reservoir Park the variations in the level of the ice in winter for some sixty years since the Reservoir was built, has caused much of the pavement to be lifted from its bed, which, together with the inclination of the skaters to pull the pinners from the dry stone slope paving, a year since, had left the paving in such a precarious condition that much of it was in danger of sliding into the Reservoir. The water was drawn down two feet and the paving extensively repaired with stones laid in cement mortar. The appropriation for this work was $1000, and the cost $795.95.

Much work has been done on the Beacon Street Playground during the year. The water course has been placed in a covered concrete channel under a contract made by the Selectmen with Mr. T. J. Kelley. A large amount of filling has been placed on the Playground from the surplus from the 48-inch main laid in Beacon street by the Metropolitan Water Department, and from other excavations in that part of the town. Excepting the Dean road and Clinton path slopes, the filling is practically done. All loam on the area to be filled has been stripped and stacked. To complete the work, involves stripping the loam from a considerable area to be reduced in elevation, the placing of the earth excavation in the slopes, the spreading of the available loam, the furnishing of the estimated deficiency in loam, viz., 4,000 cubic yards, fertilizing, seeding, building some paths, and doing incidental work. The estimated cost of completing the playground is $10,000.

The coal-tar concrete driveway at the Lawrence School has been very thoroughly repaired and skim-coated, the principal coal entrance paved with brick on a concrete foundation, and a nearby conductor which formerly discharged on the surface of the ground connected with a drain.

Public Sanitary.

This structure has been erected during the year on the vacant land in Village square east of the Fire Station. The walls and roof are built of concrete, the floor is nine feet below the level of the Washington street sidewalk, the ceiling eight and

one-half feet high, and the roof covered with three feet of loam, so that the loamed surface is three and one-half feet above the Washington street walk. The Walnut street entrance to the women's room is one and two-tenths feet higher than the entrance to the men's end on Washington street.

The two sections are each fifteen by eighteen and one-half feet in the clear, the women's side containing six water closets, two lavatories and one bubble drinking fountain, and the men's side six urinals in addition to these fixtures.

The sanitary is so designed as to be as inconspicuous as possible, with covered vestibules at the foot of the stairs, and a right angle turn in each stairway so as to secure the maximum of seclusion.

The plumbing for the water closets is so arranged that the waste pipes, trap ventilation, water supply, tanks, electric fan and the ventilation ducts are placed in a pipe chamber four and one-half feet wide between the two halves, so that each water closet, three by five feet in size, has in it only the closet and the push button which operates the tank in the pipe chamber. The line of tanks for the urinals is attached to the wall above them and exposed to view.

On the side toward the Fire Station is located a passageway giving access to either half from the other and to the pipe chamber. In this passage there is located a soap-stone sink supplied with hot and cold water, room for the storage of supplies, etc.

The walls of the closets, stalls for urinals and wainscotting are of gray Tennessee marble, and the floor is paved with white vitreous tile. The building is lighted during the day with six light shafts in which are placed Luxifer Prism sidewalk lights, and in dull weather and at night it is lighted with a suitable number of 16-candle power Tungsten lights operated by conveniently placed switches.

The type of urinal selected is that which has been satisfactorily used for ten years in the South Terminal, improved so as to make it meet modern sanitary requirements.

The water closet selected is also an improved form of the one satisfactorily used at the same place since the Station was built. The closet is regarded as the best that has ever been

placed on the market, and has been adopted at the new Pennsylvania Station in N. Y. City and other important buildings. Unfortunately, there has been much delay in furnishing these fixtures, and while the urinals are now installed, the water closets cannot be furnished until early in March. Meantime, temporary closets are in use, and we have the written assurance of the manufacturers that the closets selected shall be installed without any expense to the town.

A system of ventilation has been adopted, but not yet installed, consisting of an electrically operated fan to be placed in the pipe chamber with ducts leading to each closet and urinal so that all the air in the sanitary can be exhausted through those fixtures at the rate of once in fifteen minutes. It is believed that this will be ample.

The building is amply warmed and supplied with hot water from the plants in the Fire Station. The grounds have been neatly graded and planted.

The men's side of the sanitary was opened for use January 10th, 1910, although the permanent doors were not then in place. It is expected that the women's side will be opened by February first.

Table of Ways Laid Out and Accepted by the Town.

NAME AND LOCATION.	Measurements.		When Accepted.	Cost to the Town.		Appropriation.
	Length in feet.	Width in feet.		Land Damage.	Construction.	
Middlesex road, from Reservoir road to part of Middlesex road, accepted June 28, 1900	1242.25	40	30–M–09	0	$1700	$1700
Dean road, from Fisher avenue to Chestnut Hill avenue	532.73	50	29–D–09	0	0	0
Spooner road from Circuit road to Reservoir road	1380.78	40	29–D–09	0		400
Willard road, from Dean road to Chestnut Hill avenue	379.75	45	29–D–09	0	0	0
Williston road, from Evans road to the Boston line	528.72	40	29–D–09	0	0	0

List of Sewers Laid or Acquired in 1909.

LOCATION.	Size in inches.	Material.	Length in feet.	Manholes.	Cost.	Assessments.
I. Charged to Appropriation for Sewer Extensions:						
Beacon street, from old town line, west of Strathmore road, westerly	8	Pipe	110	1	$204 15	$169 88
Dean road, from Fisher avenue, westerly	8	"	490	4	847 67	907 82
Edge Hill road, from sewer laid in 1893, southerly	8	"	130	1	506 15	515 30
Elm street, from Davis avenue, northerly and westerly	8	"	500	3		956 02
Private way, from Elm street, easterly	8	"	78	1	857 05	67 85
Freeman street, from Babcock street, to Stetson street	8	"	185	1		207 00
Stetson street, from Freeman street to summit	8	"	399	2	836 24	934 70
Hammond street, built in 1907						6,383 33
Heath street, from Saw Mill brook sewer, easterly to Lowell playground	unfinished.				4,648 50	1,510 79
Lowell playground, from Heath street to Boylston street						
Boylston street, from Lowell playground, easterly						
Park Vale, from easterly end, crossing Park street	12	Pipe	287			
Through passageway and right of way	10	"	433	14	8,063 20	1,750 81
Griggs terrace, from Griggs road, northerly	8	"	1,025			
Pine road, from Hammond street, easterly	8	"	35	1	326 12	530 62
Verndale street, from sewer laid in 1899, westerly	8	"	90		135 47	305 42
Willard road, from Chestnut Hill avenue, easterly	8	"	325	4	661 91	532 50
Williston road, from Salisbury road, southerly	8	"	175	1	317 66	110 97
Williston road, from Evans road, northerly	8	"	533	3	898 90	1,079 66
Woodland road, from Hammond street, easterly	12	"	609	4	2,088 63	1,342 50
Inspecting house connections					171 00	
Miscellaneous					743 41	1,075 42
II. Charged to a Special Appropriation:						
Saw Mill brook sewer from sewer laid in 1901, northerly, crossing Newton street in right of way to Woodland road, in right of way to Hammond street, in Woodland road, northerly to Heath street, and in Heath street, from Woodland road, easterly (unfinished)	30	"	1781	27	61,129 31	595 50
	24	"	2298			
	20	"	438			
	15	"	2293			
Total charged to appropriation for sewer extensions and special appropriation			12,214	67	$82,435 37	$18,976 09

III. Charged to appropriation for separation work:						
Beacon street, between Harvard and Marion streets	20	Pipe	633	9	$8,328 62	
	18	"	181			
	15	"	437			
Beacon street, between Short street and summit, west of Lancaster terrace	8	"	414	6	2,700 00	
	10	"	622			
	8	"	655			
Lancaster terrace, from Beacon street, northerly	8	"	615	3		
Park street, from Metropolitan sewer, near Park Vale, to Beacon street	8	"	1,709	9	2,900 07	
Tappan street, from Metropolitan sewer, westerly	32x40	Concrete	515	4	2,476 88	
	20	Pipe	30			
	10	"	52			
Vernon street, from Park street to Marion street	12	"	304	1	4,361 19	
Marion street, from Vernon street to Beacon street	12	"	471	2		
Beacon street, from Marion street to summit, west of Fairbanks street	12	"	606	7		
	10	"	209			
	8	"	553			
Washington street, between Parkway and Village square	24	"	36	10	3,392 29	
	18	"	23			
	12	"	323			
	10	"	125			
	8	"	298			
Connection with Metropolitan high level sewer at Brington road	8	"	5	.....	320 66	
Connection with Metropolitan high level sewer at Chestnut street, corner High	15	"	7			
Connection with Metropolitan high level sewer at Cypress street, corner Boylston	18	"	10			
Connection with Metropolitan high level sewer at Gorham avenue, corner Greenough	8	"	7			
Miscellaneous	.....	.....	.....	.....	900 00	
Total	.....	.....	8,840	51	$25,379 71	
Summary.						
Total charged to Appropriation for Sewer Extensions and Special Appropriation	.....	.....	12,214	.....	82,435 37	$18,976 09
Total charged to Appropriation for Separation Work	.....	.....	8,840	.....	25,379 71	
Total previous to 1909 of separate and combined sewers	.....	.....	321,787	.....	926,547 12	599,098 83
Total			342,841		$1,034,362 20	$618,074 92

List of Surface Water Drains Laid or Acquired in 1909.

LOCATION.	Size in inches.	Materials.	Length in feet.	Man-holes.	Catch-basins.	Cost.
I. Charged to Appropriation for Surface Water Drains:						
Chestnut Hill avenue, from Fisher avenue, southerly	12 10	Pipe "	371 828	3	6	$1,300 93
Dean road, from Fisher avenue, westerly	10	"	525	2	3	912 56
Saw Mill brook, new culvert under Newton street (unfinished last year)	78x84	Concrete	147	.....	.....	2,112 21
Tappan street, from drain laid in 1890, easterly	10	Pipe	166	.....	.....	171 84
Verndale street, from drain laid in 1908, westerly	10	"	45	.....	.....	124 82
Vernon street, from Park street, westerly	8	"	285	1	.....	300 00
Village brook, in the Beacon street playground, Dean road to Clinton path	81x84 36x72 36 24	Concrete " " Pipe	817 15 28 33	5	2	7,039 89
Griggs terrace, from Griggs road, northerly	12 8	" "	28 806	.....	.....	1,200 00
Willard road, from Chestnut Hill avenue, easterly	10	"	340	2	2	633 05
Williston road, from Evans road, northerly	10 8	" "	156 360	.....	4	708 97
Williston road, from Salisbury road, southerly	8	"	190	1	.....	240 25
Winchester street, from end of drain laid in 1902, northerly to town line	10 8	" "	349 232	2	.....	500 29
Inspecting house connections	.....	.....	.....	.....	.....	25 00
Miscellaneous expenses, new catch basins, etc.	.....	.....	.....	.....	13	1,362 31
Total	.....	.....	5,721	16	30	$16,632 12

II. Charged to Appropriation for Separation Work:						
Addington road, from Winthrop road to Colbourne crescent	12	Pipe	400	4	.....	$1,486 77
	10	"	663			
	8	"	697			
Colbourne crescent, from Winthrop road to summit.....	12	"	829	3	.....	1,065 79
	10	"	174			
	8	"	162			
Beacon street, between Harvard street and Short street....	20	"	134	5	.....	2,500 00
	18	"	301			
	12	"	394			
Lancaster terrace from M. H., built in 1891, to South Mason terrace	10	"	911			
	10	"	169	1	.....	3,930 92
South Mason terrace, from Lancaster terrace to Summit avenue	15	"	202	2		
	12	"	501			
	10	"	425			
	8	"	445			
York terrace, from Lancaster terrace to Summit avenue..	18	"	236	5		
	15	"	323			
	12	"	273			
	10	"	321			
	8	"	505			
University road, from Beacon street to Winthrop path....	12	"	150	4		
	10	"	527			
	8	"	609			
Washington street, from Beacon street to town line.....	18	"	377	3	1	3,820 68
	12	"	228			
	10	"	392			
	8	"	542			
Washington street, from Walter avenue to Morss avenue...	10	"	495	.....	.....	500 00
Winchester street, from Beacon street to Williams street..	18	"	336	2	.....	718 74
	10	"	204			
	8	"	258			
Miscellaneous	.....	.....	.....	.....	.....	824 44
Total	.....	.....	12,183	29	1	$14,847 34

Miscellaneous.

The wall along the Allandale road frontage of the Walnut Hills cemetery has been extended 336 feet at a cost of $946.75. It should be said, however, that the work of excavation for the foundation and of laying the foundation itself were done by the Superintendent from the Maintenance Appropriation. The end of the completed wall is now 680 feet from the entrance gate.

The Town Engineer has prepared testimony and testified in the Charles River Stimson case, the Summit Path case, so called, and other cases which have not yet reached trial.

The Department has made the plans and supervised the placing of metal fittings in the vault of the Municipal Court.

The Assistants have, under the direction of the Superintendent of the Water Department, done all of the field work and most of the office work relating to the new High Service Reservoir on Single Tree Hill.

Inasmuch as the last Town Map was published seven years ago, and that the growth of the town has probably been greater in that time than in any corresponding period, rendering the map very incomplete, I recommend that a new map be published this year. The Department can do the work of bringing the original up to date, but if the map is published there should be an allowance of $200 for doing it.

Assistants.

The following is a list of assistants connected with the Department: H. A. Varney, F. A. Leavitt, C. J. Wallace, G. S. Whitehead, E. L. Barrows, R. A. Doane, W. A. Devine, J. J. Clune, A. E. Spooner, T. J. Moran, A. H. Cox, J. R. Rolley and C. Lapham.

Respectfully submitted,

ALEXIS H. FRENCH,

Town Engineer.

REPORT OF THE SUPERINTENDENT OF STREETS AND SEWERS.

Brookline, Mass., January 15, 1910.

To the Honorable Board of Selectmen:—

Gentlemen,—I respectfully submit my thirty-fourth annual report of the work done and the expense incurred in the Highway Department for the eleven months ending December 31, 1909.

The amount appropriated at the annual meeting for the support of highways was		$85,000 00

The net amount expended was as follows:—

General maintenance	$31,303 13	
Paving at intersection of Boylston and Cypress streets	3,210 48	
Repair of Bitulithic pavement on Harvard, Linden and Kent streets	741 45	
New crossings and repairs	666 61	
Cleaning streets	7,197 91	
Sectional care of streets, etc.	15,137 61	
Cutting grass	673 88	
Snow and ice	4,923 80	
Holidays	560 23	
Half holidays on Saturdays from June 19 to Sept. 18 inclusive	2,345 98	
Salaries	5,207 59	
Office expenses, telephones, stationery, etc.	147 71	
Stable and equipment	8,339 55	
New horses	1,100 00	
New buggy and two new carts	277 28	
Crushed stone now on hand	3,152 24	
		84,985 45
Balance unexpended		$14 55

The following amounts were charged to other departments and to special appropriations for the use of horses and for labor and material furnished by the Highway Department:—

Health department: for use of horses in collecting ashes, rubbish, etc.	$3,468 63	
Health department: for use of horses in mosquito work	134 00	
Care of sewers: for use of horses	258 38	
Sidewalks: for use of horses	468 51	
Washington, Walnut and High streets: for use of horses and steam roller, lighting, etc.	150 00	
Middlesex road: for broken stone	325 98	
Surface drainage: for labor on trenches, etc.	359 85	
		5,465 35
Cash was received from		
Metropolitan Water and Sewerage Board: for resurfacing and repairing on Beacon street after the 48" water main was laid	$3,142 32	
Bruno & Pettiti: part cost of work done on Chestnut and Kendall streets after Metropolitan sewer was built	650 00	
Abutters on Spooner road	200 00	
Sundry parties: for labor and material furnished	105 05	
		4,097 37
Total		$9,562 72

For further details of this expenditure reference is made to the reports of the Town Accountant and the Town Treasurer.

Chestnut street was entirely resurfaced during the past season. From the town line near Pond avenue to Kendall street Tarite Asphalt was used as a binder. From the town line to a point west of High street 2½-inch stone was used, and the binder was applied by the penetration method. From this point westerly 1¼-inch stone was used, and the binder was incorporated with the stone for the wearing surface by the mixing method. From Kendall street to Walnut street straight macadam with a sand binder was used. The quantity of binder used on the first mentioned piece was insufficient, and the surface is somewhat disintegrated, but a light application of additional binder in the spring will put the street in first-class condition. The remainder of the road is in good condition, but it will be much improved by the addi-

tion of a flush coat of bituminous material and fine screenings.

The northerly roadway of Beacon street between the easterly side of Williston road and the westerly side of Corey road was resurfaced, with Tarvia X for a binder. This piece will need a second treatment as early as weather conditions will permit, which will, I think, put the street in excellent condition.

Winchester street between the town line and a point near Thorndike street was resurfaced, Tarvia X being used as a binder, applied by the penetration method. From this point to Beacon street the street was reshaped and resurfaced with straight macadam and a sand binder.

The new part of Middlesex road was resurfaced with bituminous macadam, Tarvia X being applied by the penetration method, and the road except in one small place is in excellent condition.

It was intended a year ago that more work of this kind should be done, but circumstances were such that only the foregoing pieces were so treated.

On Grove, South and LaGrange streets, Tarvia B was used as a dust layer with good results. There is no doubt that a bituminous binder adds to the permanency and durability of the road, and by holding the fine material in place there is much less dust. Complaint is made that the roads so treated are too hard for light driving horses and are frequently very slippery, especially on steep grades. It has been found that an application of sharp sand does away to a great extent with the slipperiness; the advantages of using such material, in my judgment, far outweigh the objections. The mixing method is much more satisfactory than the penetration method, as the stone is more thoroughly coated with tar and a much more even and uniform mixture is secured.

The work of laying the 48-inch water main from the point in Beacon street where the work was suspended last winter, westerly to the town line, was completed early in the summer. The work of restoring the street to its former condition, and repaving the gutters and crossings, was done by this department, and the bill amounting to $3,142.32 was paid by the Metropolitan Water and Sewerage Board.

1088.3 square yards of granite block pavement on a concrete base were laid at the intersection of Boylston and Cypress streets at a cost of $3,210.48. New tracks were laid in Boylston street from this point to High street, and I therefore renew my recommendation that a permanent pavement be laid in this part of Boylston street.

At the intersection of Harvard and Beacon streets the tracks should be relaid at a suitable grade, and the whole area including at least one hundred feet on either side of Beacon street on Harvard street should be paved. The intersections of Harvard and School streets, and Washington and Beacon streets should be treated in a similar manner. For these four places I regard the Hassam Block pavement, the same as that laid on Boylston and Cypress streets, as very suitable.

Washington street, from Harvard square to Beacon street, and parts of Beacon street and Longwood avenue, will require considerable attention during the coming season, and for these places I would advise the use of some form of bituminous macadam.

Most of our streets are in very fair condition but this cannot be said of our main thoroughfares. To put them in good condition, as well as to restore many streets which have been dug up during the past season, will require a larger appropriation for general maintenance, as well as special appropriations for some of the specific cases mentioned above.

The guide boards heretofore reported to the town are maintained in sufficient number to meet the requirements of the law. Most of them need repainting, and this is also true of many of our street signs.

Street Crossings.

Besides the usual work of renewing and repairing existing crossings six new crossings of granite flagging and ten of coal tar concrete were laid.

Permits.

During the year the following permits were issued:—

Occupying streets for building purposes, erection of canopies, setting up cleaning machines, etc.		251
Crossing sidewalks		121
Excavations:		
Boston Consolidated Gas Co.	341	
Brookline Water Department	214	
Sewers: constructing new sewers, surface-water drains, sewer connections and surface-water drain connections	169	
New England Telephone & Telegraph Company	63	
Laying granolithic sidewalks, repairing, etc.	44	
Boston Elevated Railway Company	33	
City of Boston	13	
Metropolitan Water and Sewerage Board	6	
Miscellaneous	51	
		934
Total number of permits		1,306

New Streets.

Middlesex Road, from Reservoir road to that part of Middlesex road accepted as a public way in 1900, was accepted and allowed as a public way March 30, 1909. This street was built by the owners, but the surface was made of improper material and was in bad condition. The poor material was removed and used in widening the slopes, and the roadway was surfaced with broken stone, with a bituminous binder. The sidewalks and tree lawns were regraded, and the street is now in good condition. $1,700.00 was appropriated, and it was all expended.

Spooner Road, running from Reservoir road to Circuit road, was accepted and allowed as a public way December 29, 1909. It is about 1,381 feet long, 40 feet wide, and was finished with cinder sidewalks, tree lawns and a twenty-four-foot roadway. It was built by the owners, and offered to the town free of cost. It is in need of some repairs which it is estimated will cost about $400.00, of which the abutters have contributed one-half; the balance will be paid for out of the appropriation for highways for next year.

Williston Road, running from Evans road to the town line,

in continuation of the part of Williston road accepted as a public way in 1899, was accepted and allowed as a public way December 29, 1909. The street is forty feet wide, finished with gravel sidewalks, tree lawns, and a twenty-four foot roadway, with a sewer, surface water drain, and catch-basins. It was thoroughly constructed by the owners and offered to the town free of cost.

Dean Road, from Fisher avenue to Chestnut Hill avenue, an extension of that part of Dean road accepted as a public way in 1895, was accepted and allowed as a public way December 29, 1909. It is fifty feet wide, and was built in a most thorough manner, and was offered to the town free of cost.

Willard Road, leading from that part of Dean road just mentioned, in a westerly direction to Chestnut Hill avenue, was accepted and allowed as a public way December 29, 1909. It is forty-five feet wide, and like Dean road, was constructed in a first-class manner by the owners, and was offered to the town free of cost.

Village Square and Washington Street.

It was decided on May 10 to use vitrified brick in paving Village square and Washington street from High street to the town line near Pond avenue and on August 2 the red brick of the Metropolitan Paving Brick Company of Canton, Ohio, was selected. Specifications were prepared and proposals invited, and on August 15, bids were received from eleven parties, ten of which ranged from $26,144.00 to $29,485.80; the eleventh bid amounted to $36,640.00. On August 24, the contract was awarded to B. F. Carroll & Co. of Brookline, the lowest bidders, at the following prices:—

Concrete base	$ .80 per square yard
Brick pavement	1.69 per square yard
Cross-walks relaid	.10 per square yard
Cross-walks furnished and laid	1.12 per square yard
Brow paving, blocks furnished by the town	.31 per square yard

By the terms of the contract the town was to do all subgrading, resetting curbstones and all sidewalk work, and all gate boxes, manhole covers and other structures were to be reset at the proper grade by the parties controlling them.

The Elevated Railway Company was to relay the tracks and to build the platforms and shelters at the Transfer Station. The work is finished as far as the westerly side of Pond avenue, excepting a few driveways, and from this point to the town line, some 1,500 square yards remain to be done. A new crossing on the southerly side of Walnut street is to be laid, and the temporary macadam from the brick paving to High street is to be finished. Many complaints of slipperiness of the bitulithic pavement on the steep grade between the brick pavement and the railroad bridge were made, and it was therefore decided not to repair this pavement after the tracks were laid in the new location. The question of what to do on this grade will be decided early in the spring.

Watering Streets.

The amount appropriated at the annual meeting for watering streets, which term was understood to include anything used for lessening the dust nuisance, was $35,000.00, of which $34,249.87 was expended for the following:—

Watering: paid contractors		$17,234 75
Watering by town teams		78 39
Calcium Chloride	$4,139 48	
House, mixing tank, boiler, pump, etc.	600 00	
		4,739 48
New watering cart		390 20
Oil Emulsions: Boston Park Department	$393 73	
Standard Oil Company	1,187 57	
Other preparations	80 34	
New steel tank, etc.	450 90	
		2,112 54
Headley's Good Roads Dust Preventive (formerly known as Terracolio)		3,120 04
Dustoline		1,877 51
Tarvia B		641 35
Tarvia X		1,211 20
Tarite asphalt, etc.		1,106 23
Asphaltoilene		558 18
Miscellaneous		458 39
Material on hand—		
Headley's Dust Preventive	$453 75	
Calcium Chloride	267 86	
		721 61
Total		$34,249 87

Hitherto twenty-seven double teams have been employed in watering streets. During the past season from seventeen to twenty teams were hired from the contractors, while the other materials were applied by our own teams. The rate paid was the same as heretofore, viz.: $125.00 per team per month, and $6.00 for each day before and after the regular season.

On the residential streets, calcium chloride was largely used with satisfactory results, and I favor an even more extended use of this material. When it is supplemented with water it is very effectual in keeping the dust laid, and it is entirely free from the objections to the use of many other materials.

The use of oil as a dust layer has increased enormously, and all sorts of preparations are now offered, most of which possess considerable merit. The Boston Park Department has been very successful in the treatment of its roads with emulsifying oil, but a treatment which will serve admirably on a park road may be unsuitable for ordinary traffic roads like ours. The Boston Street Department has succeeded by the very free use of oil in keeping the dust laid, but complaints of ruined floors, carpets and clothing have been loud and persistent. Oil emulsions must be frequently applied, and one great objection to their use is the general nastiness following each application. The tendency to form mud in wet weather is also a serious objection.

Terracolio has been satisfactory on several streets of light traffic which were in good condition but it does not seem to be what is needed on streets like Beacon street and Harvard street.

Three tank cars of Dustoline were used with very good results. I think it will be advisable to use this preparation in much larger quantity.

Asphaltoilene and Liquid Asphalt which were applied to parts of Goddard avenue and Clyde street in 1908 have lasted fairly well through the season of 1909. One carload of Asphaltoilene was used on the remaining part of Clyde street, and the easterly end of Newton street.

Tarvia B was used on Grove, South and LaGrange streets, and proved successful in keeping the dust laid, and in preserving the road surface. Owners of light driving horses com-

plain that the surface is too hard, and that it is slippery on grades; but a sprinkling of sharp sand improves conditions very materially.

Several stand-pipes were fitted with underground valves, so that they could be used in cold weather, and sprinkling was continued when practicable, until ice began to form on the roads, when out of consideration for the horses, it was discontinued.

Many complaints of the dust nuisance were made and almost without exception they referred to conditions on main thoroughfares, principally on Beacon and Washington streets, and occasionally on Harvard street, Longwood and Aspinwall avenues, and Boylston street. If objection to the use of oil is not too strong, I think a thorough treatment with oil will be the most effectual on these thoroughfares, all of which carry a very large amount of traffic of all kinds. To prevent an epidemic of dust in the spring, like that in December last, it will be necessary to begin work as soon as the ground is bare of snow, and as the roads will not be in suitable condition for oil treatment until later, it will be best, I think, to begin with calcium chloride. Experiments made this past season indicate that a combination of calcium chloride and some form of oil may prove very desirable.

Excepting the new cart bought last season we have little in the way of equipment; the carts we are using were originally bought when the Fire Department horses were used in this work and unless the contractors are willing to use their carts in applying the oil preparations three more carts will be required. What is needed more than anything else, however, is competent supervision, and some adequate means of transportation must be furnished for the person charged with this duty.

Sidewalks.

In addition to the usual work of repairs and repaving etc., 2,318.80 linear feet of new straight edgestones were furnished and set; 556.20 linear feet of circular edgestones were furnished and set; 2884 linear feet of edgestones were reset; 3554.88 square yards of new coal tar concrete sidewalks were laid; 5897.85 square yards of coal tar concrete sidewalks were

repaired; 3369.80 square yards of granolithic sidewalks were laid; and 2756 square yards of gutters were paved.

The appropriation for sidewalks was $17,000.00, and the expenditure, given in detail in the Accountant's and Treasurer's report, was for the following:—

Edgestones	$2,890 29
New coal-tar concrete walks	2,486 66
Repairing coal-tar concrete walks	2,427 23
New plank walks	321 62
Repairing and renewing plank walks	5,678 39
Artificial stone walks	2,166 27
Brick walks	317 27
Gravel walks, grading and sundries	509 63
Total	$16,797 36

Sewers.

The appropriation for the care and maintenance of sewers and drains was $5,000.00, and $3,027.13 was expended, most of which was for work of the usual routine character, consisting chiefly of cleaning catch-basins, inspecting, cleaning and flushing sewers, repairing manholes, catch-basins, etc., and cleaning the various storm-water channels.

The expenditure was divided as follows:—

Cleaning catch-basins	$1,954 98
Cleaning and repairing sewers and surface-water drains	586 09
Inspection of sewers	285 40
Rebuilding and repairing catch-basins and manholes	200 66
Total	$3,027 13

Surface Drainage.

Most of the work of constructing drains for surface drainage, as well as the construction of all new sewers, was done by contract under the direction of the Town Engineer. Catch-basins with the necessary overflow drains were built by this department as follows:—

Kent street	1 catch-basin
Elm street	2 catch-basins
Boylston street	1 catch-basin
Williston road	2 catch-basins

Heath street	1 catch-basin
Washington street for track drainage	2 catch-basins
Washington street	2 catch-basins
Addington road	1 catch-basin
Beacon street	1 catch-basin

Collecting Ashes and Waste Material.

The cost of collecting ashes and refuse throughout the town was $17,565.82, which sum included $3,468.63 credited to the Highway Department for the use of horses, the whole cost of whose keeping was charged to the Highway Department.

The expenditure was for the following:—

Collecting ashes	$10,188 31
Collecting paper	6,252 74
Care of dumps	1,101 37
Miscellaneous	23 40
Total	$17,565 82

Seventeen thousand two hundred and ninety-six loads of ashes and 8,778 loads of combustible refuse were collected in the eleven months of the present year. This is the same quantity of combustible refuse, and some 500 less loads of ashes than were collected during the same period in 1908. The central dump on Harrison street, where most of the ashes is deposited, is almost filled, and a new place must be found for this section of the town. The length of haul will be considerably more with a corresponding increase in the cost. The paper and other combustible refuse is still hauled to the ledge on Hammond street.

Two petitions have been received, one asking that the ashes and waste material be taken by the town force from cellars, and the other that this material be taken from the back yards instead of from the sidewalks. For many reasons which it is unnecessary to mention here, I am very much opposed to our men going into cellars for any purpose. The plan of taking the ashes and refuse from the backyards has much to commend it, the only objection being the extra cost. This cannot be accurately estimated; I have assumed that it can be done for $5,000.00, but with weather conditions such as have prevailed since Christmas night, this sum might be inadequate.

The question of an incinerating plant has received attention, but nothing definite can be done until one or more sites have been secured.

Sundries.

The work of petrolizing the catch-basins, pools, etc., for the purpose of exterminating the mosquitos was done as hitherto under the direction of Mr. J. Albert C. Nyhen, the Assistant Bacteriologist, at a cost of $1,119.19, which was charged to the Health appropriation.

Sundry other work amounting to $482.49 was done, the cost of which was charged to the various appropriations to which it belonged.

The inventory of property belonging to the department is filed with the Town Accountant.

Respectfully submitted,

MICHAEL DRISCOLL,
Superintendent of Streets.

TOWN OF BROOKLINE BUILDING DEPARTMENT

REPORT

OF THE

BUILDING COMMISSIONER

OF

BROOKLINE

MASSACHUSETTS

FOR THE ELEVEN MONTHS ENDING DECEMBER 31

1909

BOSTON
PRESS OF E. L. GRIMES CO., 122 PEARL STREET
1910

REPORT OF BUILDING COMMISSIONER.

To the Board of Selectmen:

Gentlemen,—I herewith submit the twenty-first annual report of the Building Department, covering the period of eleven months ending December 31st, 1909.

The records of this department disclose a healthy increase in building operations for the past year, as is shown by the number of permits issued and the quality and cost of buildings erected.

The whole number of permits issued for new buildings was 159. Of this number 90 were for wood and frame buildings, an increase of 2 over the previous year, and 69 were for brick and stone buildings, an increase of 18 over the previous year. The buildings for which these permits were issued are to provide for 323 families as compared with 208 in 1908, an increase of 115 families.

The total cost of building operations, including heating installations, amounted to $2,258,060, an increase of $961,112 over the previous year. This is principally due to the increase in the number of costly apartment houses erected on Beacon street and vicinity, a district which seems to have appealed to investment builders, as our records show that during the past five years they have erected no less than 120 brick and stone apartment buildings, with accommodations for 430 families. Sixty-six of these buildings were erected by one builder.

The fact that there are so many apartment houses being erected in this town is remarkable when one considers the stringency of our building laws and the costly requirements exacted therefrom, as compared with the laws of adjoining cities and towns, particularly in relation to buildings for more than three apartments.

The erection of single dwellings does not appear to have suffered in either number or cost on account of the increase in apartments, 57 having been erected as against 48 in 1908, at a cost of $651,000 as against $427,000 in 1908.

The demand for garages is growing rapidly, 21 new build-

ings having been erected for this usage during the past year. In addition to these, a number of buildings formerly used as stables, stores, sheds, etc., have been converted into garages. Owing to the steady increase of buildings being used for public garages, I would renew my recommendations of last year, namely, that some provision be made in the Building Laws or By-Laws of this town prohibiting the future use of a building as a public garage unless it is a building of the first or second class.

The inspection of elevators has continued in much the same manner as in previous years, reports being received from the insurance companies at least once every six months showing the results of the inspections made by their inspectors. In general it may be said that the owners have shown a willingness to correct any defects called to their attention.

As required by Sections 33, 34, and 35 of Chapter 104 of the Revised Laws, an inspection was made in May of all hotels and lodging houses that have more than ten rooms above the first story. The few slight violations of the law detected were immediately corrected.

On complaint of citizens, and from personal observation while on visits of inspection of new work, investigations were made of certain portions of old buildings which were thought to be dangerous and a menace to life and limb, such as defects in fire-places, slates falling from church steeples, cracks in party walls, etc. In all cases immediate steps were taken to correct the cause of the complaint and restore the building to a safe condition.

The following is a classified list of permits issued during the year:—

One-Family.—Wood and Frame.

Owner.	Location.
Edith S. Partridge	66 Amory street
Robert M. Goode	83 Beals street
George G. Quincy	22 Borland street
Henry M. Putney	101 Buckminster road
Mrs. C. M. Tyler	129 Buckminster road
Howard T. Mann	140 Buckminster road
Albert H. Beck	143 Buckminster road
Harold G. Cutler	193 Buckminster road
Annie F. Tracy	44 Center street

Annie F. Tracy .....46 Center street
Louise L. Smith .....241 Clinton road
A. D. Dowd .....263 Clinton road
Dr. Benjamin H. Codman .....325 Clinton road
Mortimer Sullivan .....286 Clyde street
F. B. Tyler .....25 Copley street
E. J. H. Waters .....29 Copley street
Annie H. Waite .....61 Crowninshield road
Teresa A. Crowley .....86 Dean road
Philip M. Tucker .....163 Dean road
Florence B. Rothwell .....25 Downing road
Marietta S. Waitt .....18 Englewood avenue
Oscar Johnson .....10 Evans road
James E. Thomas .....30 Evans road
George A. Vose .....36 Evans road
Fred A. Arnold .....37 Evans road
Edgar L. Rhodes .....92 Evans road
H. E. Bothfeld *et al*.....107 Fuller street
H. E. Bothfield *et al*.....111 Fuller street
H. E. Bothfeld *et al*.....115 Fuller street
H. E. Bothfeld *et al*.....116 Fuller street
H. E. Bothfeld *et al*.....119 Fuller street
H. E. Bothfeld *et al*.....120 Fuller street
H. E. Bothfeld *et al*.....123 Fuller street
Maurice Carter .....Hammond street
B. F. Wendell .....46 Hawthorn road
Prescott F. Hall .....127 High street
E. S. Emery .....Hyslop road
John H. Payne.....29 Powell street
Oscar Johnson .....11 Salisbury road
E. R. Morse .....15 Salisbury road
Jessie M. Clarkson .....25 Salisbury road
Henry F. Armington .....26 Salisbury road
Dr. J. R. Taylor .....53 Seaver street
Harriet F. Kimball .....124 Sumner road
Irving W. Ireland .....94 Tappan street
Charles H. Stearns.....378 Washington street
Charles H. Stearns.....382 Washington street
M. J. Merrigan.....(not built) 18 Winslow road
M. J. Merrigan.....(not built) 20 Winslow road
James Marcello .....18 Winslow road
James Marcello .....20 Winslow road

Brick.

Corwin McDowell .....260 Clinton road
Alfred Douglas .....157 Clyde street
George C. Taplin .....17 Cotswold road
Florence DeMerritte .....111 Holland road

Sturgis Coffin .....56 Spooner road
William E. Putnam, Jr. .....91 Spooner road
No. of permits, 57; No. of families, 57; Estimated cost, $651,500.

Two-Family.—Wood and Frame.

A. C. Chisholm .....38 Claflin road
Henry S. Coolidge .....92 Columbia street
Herbert F. Cross.....114 Lancaster terrace
A. C. Chisholm.....187 Rawson road
A. C. Chisholm.....197 Rawson road
Horace W. Taylor .....188 Rawson road
Horace W. Taylor .....194 Rawson road
Horace W. Taylor .....198 Rawson road
Horace W. Taylor .....202 Rawson road
Horace W. Taylor .....285 Tappan street
Horace W. Taylor .....295 Tappan street
Bessie I. Taintor .....43 Verndale street
Pennell C. Brown .....57 Verndale street
No. of permits, 13; No. of families, 26; Estimated cost, $115,500.

Three-Family.—Wood and Frame.

D. W. Warren .....765 Boylston street
William C. Leighton .....107 Brookline avenue
Patrick Moran .....334 Clyde street
Alexander Ferguson .....150 Cypress street
Albert H. Stitt .....29 Elm street
Alice C. Conroy .....148 Walnut street
John Clune .....150 Walnut street

Brick.

John J. Johnson, Jr.....1245 Beacon street
John J. Johnson, Jr.....1247 Beacon street
Alice B. Palmer .....1584 Beacon street
Alice B. Palmer .....1586 Beacon street
Alice B. Palmer .....1590 Beacon street
George W. Johnston.....1898 Beacon street
George W. Johnston.....1900 Beacon street
George W. Johnston.....1902 Beacon street
George W. Johnston.....1904 Beacon street
George W. Johnston.....1905 Beacon street
George W. Johnston.....1906 Beacon street
George W. Johnston.....1908 Beacon street
George W. Johnston.....1909 Beacon street
George W. Johnston.....1911 Beacon street
George W. Johnston.....1915 Beacon street
A. C. Chisholm.....8 Claflin road
A. C. Chisholm.....10 Claflin road
A. C. Chisholm.....14 Claflin road

A. C. Chisholm.....16 Claflin road
A. C. Chisholm.....20 Claflin road
Benjamin Snider .....8 Kilsyth road
Benjamin Snider .....10 Kilsyth road
Benjamin Snider .....12 Kilsyth road
Ella M. Collins.....(not built) Kilsyth road
Ella M. Collins.....(not built) Kilsyth road
Ella M. Collins.....(not built) Kilsyth road
James B. Kallery.....22 Park drive
Fred E. Johnston.....180 St. Paul street
Robert M. Goode .....92 University road
Robert M. Goode .....94 University road
Robert M. Goode .....145 Winthrop road
Robert M. Goode .....147 Winthrop road
Robert M. Goode .....149 Winthrop road
Robert M. Goode .....177 Winthrop road
Robert M. Goode .....181 Winthrop road
Robert M. Goode .....183 Winthrop road
Robert M. Goode .....185 Winthrop road
No. of permits, 44; No. of families, 132; Estimated cost, $529,000.

Four-Family.—Brick and Stone.

W. H. Andrews.....67 Carlton street
No. of permits, 1; No. of families, 4; Estimated cost, $18,000.

Six-Family.—Brick and Stone.

Fred E. Johnston.....1232 Beacon street
Fred E. Johnston.....1236 Beacon street
Fred E. Johnston.....1240 Beacon street
Benjamin Snider .....1824 Beacon street
G. L. Hagenburger .....2 Claflin road
G. L. Hagenburger .....174 Winthrop road
G. L. Hagenburger .....176 Winthrop road
No. of permits, 7; No. of families, 42; Estimated cost, $130,000.

Eight-Family.—Brick and Stone.

B. J. Connelly.....1788 Beacon street
No. of permits, 1; No. of families, 8; Estimated cost, $35,000.

Twelve-Family.—Brick and Stone.

Charles A. Newhall, Tr.....1080 Beacon street
No. of permits, 1; No. of families, 12; Estimated cost, $110,000.

Non-Housekeeping Apartments.—Brick and Stone.

Benjamin Snider .....(9 suites) 1822 Beacon street
B. J. Connelly.....(33 suites) 204 Winthrop road
No. of permits, 2; No. of families, 42; Estimated cost, $60,000.

Garages.—Wood and Frame.

Emma M. Pierce.....26 Abbottsford road
Charles E. Adams.....57 Babcock street
Sara M. Perkins.....129 Center street
Daniel McInerney .....86 Chestnut street
J. Henry Thorpe.....119 Coolidge street
August Vogel .....169 Davis avenue
Henry J. Diamond.....67 Fuller street
Fanny Lyons .....31 Gibbs street
G. L. Buff.....14 Park street
Edgar F. Jones.....73 Perry street
H. V. Barrett.....46 Powell street
F. M. Archer.....762 Washington street
Ellen T. Robinson.....24 Winthrop road

Brick.

Edward H. Hill.....316 Boylston street
George H. Pike .....60 Harvard street
N. L. Amster.....6 Hawes street
Mary H. Houghton.....11 Manchester road
James I. Brooks.....39 Marion street
W. H. Conant.....82 Sewall avenue
John P. Freed.....103 Sewall avenue
C. S. Waldo, Jr.....Woodland road
No. of permits, 21; Estimated cost, $35,035.

Shelters.—Wood and Frame.

R. C. Archbishop .....of Boston Pound lane

Brick.

Boston Elevated Railway.....Washington street
Boston Elevated Railway.....Washington street
No. of permits, 3; Estimated cost, $3,150.

Shops and Stores.—Wood and Frame.

William Sundell .....80 Harvard street
I. N. Chickering.....121 St. Mary's street

Brick.

John W. Shields.....39 Harvard street
No. of permits, 3; Estimated cost, $6,200.

Stables.—Wood and Frame.

Henry M. Putney.....101 Buckminster road
No. of permits, 1; Estimated Cost, $3,000.

Miscellaneous.—Wood and Frame.

Herbert Drew .....Store and Apartment.....264 Cypress street
John Healy .....Shed .....Hammond street

Brick and Stone.

All Saints' Church...Parish House .....1779 Beacon street
Town of Brookline...Public Sanitary .....Washington street
Town of Brookline...Public Library .....Washington street
No. of permits, 5; Estimated cost, $291,700.

Alterations.

No. of permits, 67; Estimated cost, $192,600.

Heating.

No. of permits, 125; Estimated cost, $77,375.

Summary.

	No. of Permits.	No. of Families.	Estimated Cost.
Wood and frame.....	90	98	$645,735 00
Brick and stone.....	69	225	1,342,350 00
Alterations	67		192,600 00
Heating	125		77,375 00
Totals	351	323	$2,258,060 00

Plumbing.

The report of the Inspector of Plumbing is as follows:—

Brookline, Mass., December 31st, 1909.

Mr. Ernest Lyon, Building Commissioner:—

Dear Sir,—I herewith submit my seventeenth annual report for the eleven months ending December 31st, 1909.

The whole number of applications received for which permits were issued to do plumbing was 262, a gain of 32 over the previous year. Of this number 46 were for new brick and stone buildings, 64 were for new wood and frame buildings, 136 were for additions and repairs, and 18 were for improving the drainage.

The total cost of the above plumbing was $157,306.00, as against $127,411.00 in 1908, an increase of $29,895.00. This increase is chiefly due to the larger number of new brick and stone buildings for which permits were issued to do plumbing, 46 as compared with 29 in 1908. There was a falling off in the number of unusually large installations as compared with some previous years. The loss in this respect was, however, offset to a great extent by the increase in the number of apartment house installations.

The number of water fixtures installed during the year exceeded that of any former year excepting the years 1902 and 1903, which were record years. The summary of the water fixtures installed in the various buildings during the year is as follows:—

Water closets	655
Baths	560
Bowls	569
Sinks	397
Trays	210
Other fixtures	15
Total	2,406

Tests and inspections have been made as follows:—

Water tests	330
Peppermint tests	62
Smoke tests	9
Total	401
Inspections	1,283

As may be seen from the foregoing, the past year has been one of great activity in this department. Although the demands upon our time have been many and varied none of our duties have been neglected. All plumbing undergoing construction or repair has been frequently and carefully inspected, and water and other necessary tests made wherever required. Such defects as were found were corrected and all work was left as called for by the regulations.

As a result of the laying down of storm water drains in many of the streets of the town a very large amount of rainwater piping has been installed and connected with such drains during the year. This greatly increases the work of this division, as under our rules such piping when within a building is subject to the same inspection and tests as the direct drainage system.

An event of more than ordinary importance to those interested in plumbing matters was the supplanting of the local boards of examiners of plumbers by three examiners appointed by the State Board of Health under an act of the Legislature passed during the past summer. This matter is perhaps

more fully explained in an appended report, but a brief reference may not be out of place here. It is within our knowledge that the above legislation had the backing and hearty support of many earnest, sincere men of long experience in their particular calling. On investigation it was found that many persons not legally qualified were in possession of plumbers' licenses, and as a result the public health was not being safeguarded to the extent it should be, or were competent mechanics receiving the protection they were entitled to under the existing laws. This was believed to be due to the incompetence or collusion of some of the local boards. The remedy for this seemed to be in the appointment of a special commission of three examiners by the Legislature. The latter body refused to consider a special commission and placed the matter under control of the State Board of Health. While the operation of the law in question is not entirely satisfactory to many of its supporters, still much has been accomplished towards checking the conditions mentioned above. There is reason to believe the weak places in the law will be strengthened before very long.

Our present plumbing law needs modernizing. A few changes are necessary to bring it in keeping with the times. It is believed these will be made before the end of the coming year.

In addition to the regular work of inspection considerable special work has been done for other departments.

Although some unpleasantness has occurred at times between plumbers and myself it is a pleasure to record the fact that in the majority of instances I have found them ready to correct defects and omissions when called to their attention.

Respectfully submitted,

MICHAEL DUFFLEY,
Inspector of Plumbing.

The licenses of thirteen master and twenty-one journeyman plumbers have been renewed as required by statute. Fees amounting to $21.50 were collected for plumbers' licenses and remitted to the Town Treasurer.

Report of the Examiners of Plumbers.

The Board of Examiners of Plumbers submit the sixteenth and final report of the Board, covering the period from February 1st to July 19th, 1909.

The Board organized by choice of Horace James as chairman, and Michael Duffley as clerk.

The Board held four meetings for the examination of applicants for licenses, on February 11th, February 18th, June 29th and July 14th. Of the eight applicants examined six were successful in passing the required examination. James H. Duffy, Thomas E. Larkin, Owen O'Loughlin, William Schaffer and Arthur L. Woodward were certified to the Building Commissioner to be licensed as journeymen plumbers, and James P. Mahon as a master plumber.

After an existence of some sixteen years the Board of Examiners of Plumbers was abolished by Legislative enactment on July 19th of present year. The power granted cities and towns under Chapter 103 and previous enactments to examine, license and register plumbers has been withdrawn and authority given the State Board of Health to appoint three examiners of plumbers who are to assume the duties hitherto performed by local Boards of Examiners of Plumbers. This bill is known as Chapter 536, Acts of 1909, An Act Relative to the Supervision of Plumbing. As the provisions of the Act are now generally known it seems only necessary to publish the section relating to the extinction of the local boards.

"Section 11. Upon the appointment of the State Examiners of Plumbers, the authority of boards of examiners of plumbers appointed under the provisions of chapter one hundred and three of the Revised Laws shall cease, and said boards shall thereupon be abolished."

HORACE JAMES,
ERNEST LYON,
MICHAEL DUFFLEY,
Board of Examiners of Plumbers.

Gasfitting.

The work of inspection in this branch of the department has been correspondingly increased, due in a great measure to the large number of apartment houses in course of construction. This class of building requires more attention than other buildings as it often occurs that calls are made for inspections and tests for each apartment separately when rented before the other suites are ready for occupancy.

The gas-stove having been found cheaper, cleaner, and easier to operate, is rapidly taking the place of the coal-range, and in apartment houses it is now used almost exclusively. The "Instantaneous Type" of hot water heater is also coming into more general use, especially in the better class of single dwellings.

No great difficulty has been found in enforcing the Rules and Regulations for Gasfitting, although on a number of occasions work was found to conflict with the laws. In all cases these violations were rectified by the contractor.

The whole number of applications received for permits to do gasfitting work was 755. They were divided as follows:—

Changes and alterations	222
Buildings in which fixtures were hung	160
New buildings piped	107
Old buildings piped	46
Instantaneous heaters installed	23
Miscellaneous	197
Total	755

The above applications included the connecting up of 605 gas stoves and 421 gas meters.

The Examining Board of Gasfitters did not certify anyone to me for a license, and no expenses were incurred by this Board during the past year.

Report of the Examiners of Gasfitters.

The following report of the Examiners of Gasfitters for the eleven months ending December 31st, 1909, is respectfully submitted:—

The Board organized with the choice of Horace James as chairman, and Alfred G. Sanborn as clerk.

As there were no applicants for licenses the Board were not required to hold any meetings for examinations.

HORACE JAMES,
ERNEST LYON,
ALFRED G. SANBORN,
Board of Examiners of Gasfitters.

The following is a list of the appropriations and expenditures for the eleven months ending December 31st, 1909:—

	Appropriated.	Expended
Building Commissioner	$2,058 00	$2,058 33
Inspector of Plumbing	1,650 00	1,650 00
Inspector of Gasfitting	275 00	275 00
Assistant Inspector of Gasfitting	1,100 00	1,100 00
Clerk of Department	916 67	916 67
Horse, wagon, harness, etc.	422 00	341 60
Allowance for extra conveyance	495 00	495 00
Printing, postage, stationery, etc.	170 00	158 80
Telephone	70 00	67 12
Car fares	51 33	49 50
Extra clerk		93 33
	$7,208 00	$7,205 35
New buggy (appropriated December meeting)	136 00	136 00
Totals	$7,344 00	$7,341 35
	7,341 35	
Balance unexpended	$2 65	

Respectfully submitted,

ERNEST LYON,
Building Commissioner.

REPORT

OF THE

SEALER OF WEIGHTS AND MEASURES

OF

BROOKLINE

MASSACHUSETTS

FOR THE ELEVEN MONTHS ENDING DECEMBER 31

1909

BOSTON
PRESS OF E. L. GRIMES CO., 122 PEARL STREET
1910

REPORT OF THE SEALER OF WEIGHTS AND MEASURES.

Brookline, Mass., January 12th, 1910.

To the Honorable Board of Selectmen:—

Gentlemen,—I have the honor to submit my eleventh annual report as Sealer of Weights and Measures for the eleven months ending on December 31st, 1909.

Scales, weights and measures sealed	4,005
Scales, weights and measures condemnend	42
Total examined	4,047
Weights incorrect and adjusted	153
Scales incorrect and adjusted	98
Measuring pumps incorrect and adjusted	5
Dry measures incorrect and adjusted	2
Liquid measures incorrect and adjusted	6
Slot weighing machines incorrect and adjusted	9
Yardsticks incorrect and adjusted	3
Total corrected	276
Weights condemned	1
Scales condemned	9
Measuring pumps condemned	3
Dry measures condemned	9
Liquid measures condemned	15
Slot weighing machines condemned	5
Total condemned	42
Store inspections	244
Wagon inspections	72
Weighed-out packages tested at stores	304
Weighed-out packages tested at office	23
Complaints of short weight or measure	38
Complaints of short weight or measure investigated	31

Two thousand five hundred and fifty-eight scales, weights and measures were done at the office for which no fees were

charged, the remainder was done at places of business and statutory fees of $57.31 were collected and paid to the Town Treasurer as the law directs.

The frequent store inspections with an increase in the number of milk jars done, are largely responsible for the increase of one thousand scales, weights and measures examined during the past eleven months. Of this number six hundred and fifty represents the increase of such work done at the office.

Regarding the thirty-one complaints investigated, many of which represented more than one occurrence, I found ten to have been imaginary, twelve caused by defective scales, weights or measures which were adjusted or condemned, seven I ascribed to carelessness, in which cases a warning had the desired effect, while the remaining two were evident cases of fraud.

In one of the latter cases the proprietor of the store has already been prosecuted by the State Commissioner, and additional evidence has been secured by a State Inspector against the clerk. This action has had a very stimulating effect upon other dealers, and I have not as yet found it necessary to proceed further with the other case.

The annual report to the State Commissioner of Weights and Measures as required by law, was made in November, and included the work done in Brookline up to November 15th.

Store Inspections.

While the store inspections made during the past eleven months have revealed several cases of inexcusable carelessness, the merchants as a rule have shown a desire to meet all the requirements of the law, and have been appreciative of suggestions offered them.

I am pleased to report a very noticeable decrease at stores in the number of "weighted-out" packages found short, there being but forty-one, twenty-eight of which were put up by manufacturers and dealers outside the town, while last year there were eighty-four out of three hundred and thirty, half of which were put up by the sellers.

This work has also resulted in the adjusting and correcting of many scales and weights which for various reasons had varied beyond the legal standard.

Last spring the matter of the sale of ice cream was taken up, and I was somewhat surprised at the percentage of shortages to the consumers found on this commodity. In justice to our local dealers, I would say that I did not find any intent upon their part to defraud; they had purchased their boxes supposing them to be of proper size, and in cases where they were found to be short, insisted upon the manufacturers replacing them with those which would hold the required amount. As these boxes are made by cutting with a die and pasting upon a mould, it was necessary to measure but a few of each size to determine how a whole lot stood. Several manufacturers sent samples for approval after changing their dies.

It might be well to state that under the law, boxes are not legal measures, and a dealer is liable to prosecution if he fails to put the required amount of ice cream or other commodity into a box even though the cubical contents of such box may be equivalent to the amount by weight or measure. I would also advise against the filling of certain sized bags in lieu of weighing or measuring such things as vegetables, candy, etc.

Office Work.

Regarding the increase of 650 scales, weights and measures done at the office, this only partially represents the actual increase occasioned by the newer type of scales brought in. In this connection recent makes of computing scales have over 6,000 separate valuations, which upon the first examination must be all tested to make sure that there has been no misplacement by the manufacturer in attaching the chart to the cylinder, or no misprint. The finding of one defective chart on a high priced scale, which had to be sent back to the manufacturer, has made this laborious task necessary.

As it requires over two hours' time under favorable conditions to test such a scale, I have requested that they be sent direct to the Sealer's office when first purchased, where there are better facilities at hand for doing the work than can be carried to a place of business.

Provision has been recently made which will enable me to have the Sealer's office open two additional mornings a week.

The office hours in future will be, Mondays and Tuesdays 9 to 12 A. M., (excepting during July and August,) Thursdays and Fridays 2 to 5 P. M., during the year. A change of this nature, which allows more time for office work, had become imperative, both in connection with the Sealer's work, and with my duties in the Health department.

Coal Inspection.

Loads of coal and certificates of weight examined	322
Loads weighed	8
Loads found short	3
Bags of coal weighed	17
Bags found short	2

Every load examined was accompanied with a certificate of weight as required by law. The shortages on the three loads were:—90 lbs. on 8400 net, 80 lbs. on 8000 net, and 190 lbs. on a load of but 5600 net. The two latter were billed to one purchaser by a reputable firm, and had been hauled from across the city from South Boston.

Although a third from this company when weighed showed a considerable variance in favor of the purchaser, and the long haul across pavements had no doubt been responsible for some shortage, yet in view of the large shortage upon so small a load, I feel that I shall be justified in having a prosecution made in this case should any more be found even a little short in future.

Regarding the two bags of coal found short, the same dealer had six bags which were so much overweight that advice seemed the proper remedy.

Samples of the different grades of coal furnished the town by three dealers were prepared and submitted to H. Carleton Smith, Chemist, for analysis as regards ash values, his reports showing that the hard and soft coal furnished by one dealer was of good quality, while that of hard coal furnished by another was a trifle under the standard in value, while the third dealer's supply, also of hard coal, was sufficiently inferior in quality to warrant a further analysis which is not yet completed.

While the analysis as furnished by Professor Smith is of value in determining the relative combustion values of coal,

the calorimeter test is of enough greater value to warrant the purchase by the town of the necessary apparatus, in order that the work may be done at the proper time and frequently enough to admit of corrections before the coal is all delivered.

I would respectfully recommend that the percentage of ash be specified in future contracts and that the records of coal analysis be open to inspection by the public.

Inspection of Petroleum.

Over thirty places where oil products are stored have been inspected, and in those cases where corrections were necessary, I have had no difficulty in having them made.

Three samples of gasolene and one of kerosene were submitted for examination, the expense of which was paid by the applicant: all were of the required test.

Measurer of Wood and Bark.

I have had no calls for services in this capacity from citizens of the town the past term. I have, however, in connection with my duties as Sealer, measured several lots of wood to ascertain if the proper measure were being given. I found no discrepancies.

New Laws.

There were eight new laws affecting Sealers passed by the State Legislature during the past year; the one providing for the sealing of milk jars at the factories when manufactured outside of the State, and one placing Sealers and Deputy Sealers in the classified Civil Service were the most important, the remainder being largely technical corrections of existing laws.

The proposed federal law, of which I spoke in my last report, has not as yet become operative, but there is every indication that it will be passed by Congress during the present session. Under its provisions the manufacturing of short weight and measure commodities will be eliminated, thus protecting merchants in those States where stringent laws prevail.

Miscellaneous.

In reviewing the work of this office since the passage of the laws of 1907, I find many instances where they have been re-

sponsible for a material saving to the local dealers. Manufacturers in this and other States whose laws are equally strict have been obliged to put full weight and measure into their wholesale packages, and in many cases are allowing for the natural shrinkage. It has also placed at the disposal of the retailers, better facilities for the care of their scales, weights and measures, which may still be looked after without cost to them, if brought to the office.

Considering these facts, and other matters which I have taken the liberty to mention in this report, together with the information and instructions which may be had at this office, merchants can blame no one but themselves if any further prosecutions are made in Brookline.

Under date of October 20th, I received a letter from the State Commissioner of Weights and Measures in which he commended the work as done in Brookline. I am indebted to him and his inspectors for much valuable information and advice, and I also appreciate the offer of assistance in cases requiring prosecution.

As in former years, Mr. Robert A. Smiley, the Deputy Sealer, has rendered the most conscientious service, and has voluntarily given considerable more time to the work of this department than could be expected.

Respectfully submitted,

WILLARD E. WARD,
Sealer of Weights and Measures.

TWELFTH ANNUAL REPORT

OF THE

GYMNASIUM AND BATHS COMMITTEE

OF

BROOKLINE

MASSACHUSETTS

FOR THE ELEVEN MONTHS ENDING DECEMBER 31

1909

BOSTON
PRESS OF E. L. GRIMES CO., 122 PEARL STREET
1910

REPORT.

Brookline, Mass., December 31, 1909.

To the Honorable Board of Selectmen:—

Gentlemen,—The Gymnasium and Baths Committee respectfully present their thirteenth report, which covers a period of eleven months. The total number of baths taken was 62,770. For the same period in the previous year, the number was 59,802, showing an increase of 2,968. The attendance at the gymnasium was 28,486, a loss over the previous year, but this covered a period of only 25 weeks instead of 33, as was the case the year before. The grand total of attendance was 91,256. This does not include attendance of high school pupils at the gymnasium.

TABLE I.

BATHS TAKEN FROM JANUARY 31, 1909, TO JANUARY 1, 1910.

1909	Baths in the Natatorium. PAID.					FREE.				Natatorium Totals.	Rain or Tub Baths.					Totals by Months.
	Men.	Boys.	Women.	Girls.	Totals.	Boys.	Girls.	Totals.	Police & Others.		Men.	Boys.	Women.	Girls.	Totals.	
February....	964	527	551	251	2293	443	128	571	55	2919	425	115	28	88	656	3575
March.....	1172	683	866	323	3044	784	158	942	47	4033	466	118	73	114	771	4804
April.....	1121	677	761	343	2902	995	284	1279	—	4181	500	217	37	168	922	5103
May.....	1253	812	849	466	3380	949	341	1290	2	4672	643	341	75	230	1289	5961
June.....	1603	1025	1037	617	4282	1151	570	1721	—	6003	869	559	157	386	1971	7974
July.....	1423	1339	775	396	3933	1808	2756	4564	17	8514	1194	970	126	487	2777	11291
August.....	1062	1234	773	324	3393	1555	2152	3707	2	7102	731	501	173	253	1658	8760
September..	1043	1184	436	391	3054	1197	677	1874	2	4930	611	286	69	196	1162	6092
October.....	1084	809	513	432	2838	806	282	1088	3	3929	573	110	52	108	843	4772
November...	825	628	739	258	2450	718	215	933	3	3386	422	114	57	61	654	4040
December...	896	425	431	144	1896	538	268	806	55	2757	335	72	31	56	494	3251
	12446	9343	7731	3945	33465	10944	7831	18775	186	52426	6769	3403	878	2147	13197	65623
Deduct number of private swimming lessons already included in the other columns.																2853
																62770

Total baths in Natatorium.....	49,573
Total rain and tub baths.....	13,197
Average daily attendance	213
Average weekly attendance	1,308
Average monthly attendance	5,706
Number of non-residents paying cash fee (25c).....	6,051
Number of non-residents admitted on commutation tickets	4,073

TABLE II.

Free Baths.

In Natatorium, school children		1,550
In Natatorium, free days, boys	10,183	
In Natatorium, free days, girls	7,042	17,225
In Natatorium, police and others		181
Rain or tub baths		13,197
Grand total		32,153

TABLE III.

Private Swimming Lessons.

Men.	Boys.	Women.	Girls.	Total.
443	512	1,588	310	2,853

1909.	
February	239
March	312
April	286
May	415
June	479
July	330
August	226
September	115
October	102
November	195
December	154
	2,853

TABLE IV.

Attendance at the Gymnasium from February 1, 1909, to January 1, 1910.*

1909.	Men.	Boys.	Women.	Girls.	Totals.
February	1,022	676	2,161	1,025	4,884
March	1,186	976	2,457	1,447	6,066
April	994	698	1,833	964	4,489
May	303	171	605	275	1,354
October	366	261	1,243	629	2,499
November	858	636	2,541	1,543	5,578
December	650	523	1,395	1,048	3,616
Total	5,379	3,941	12,235	6,931	28,486

*This statement covers a period of twenty-five weeks, the gymnasium classes being suspended from May 15th until October 18th.

A statement of receipts follows in—

TABLE V.

Receipts by Months.

1909.	
February	$966 15
March	811 35
April	632 64
May	753 85
June	783 90
July	680 50
August	463 20
September	532 35
October	1,873 35
November	1,343 20
December	476 18
Total receipts	$9,316 67

Gymnasium:—

Merchandise.	Lockers.	Instruction.	Fees.	Total.
$2,020 77	$415 00	$43 85	$590 00	$3,069 62

Bath House:—

Bath Fees.	Lockers.	Instruction.	Rental.	Total.
$3,839 95	$3 00	$2,394 10	$10 00	$6,247 05

TABLE VI.

Comparative Statement of Receipts and Expenditures.

Receipts.

Bath House:—

Fees (residents)	$1,566 10
Fees (non-residents)	2,273 85
Instruction (residents)	542 80
Instruction (non-residents)	1,851 30
Lockers	3 00
Rental	10 00
Total	$6,247 05

Gymnasium:—

Fees (non-residents)	$590 00
Instruction	43 85
Suits and shoes	2,020 77
Lockers	415 00
Total	$3,069 62
Total receipts	$9,316 67

Expenditures.

Salaries	$14,890 88
Medical examiners	114 25
Alterations and repairs	1,442 75
Stationery and printing	236 49
Towels	179 75
Bathing suits	404 86
Telephones	119 84
Miscellaneous supplies	420 01
Incidentals	72 53
Gymnasium suits and shoes	2,161 14
Gas lighting	95 60
Expressing	282 18
Laundry supplies	125 69
Soap (for Bath House use)	38 50
Pianos	135 00
Gymnasium apparatus	608 61
Outdoor gymnasium apparatus	393 87
Seats for main gymnasium	411 69
Shower bath for instructors	177 64
Altering lights in main gymnasium	131 94
Furnishings, including clock	166 23
Typewriter	40 00
Ground glass in basement windows	81 80
Equipping athletic and team room	120 00
New steel lockers for High School boys	740 00
Total	$23,591 25

Expenditures and Receipts.

The total appropriation for the eleven months, beginning February 1st, 1909, and ending December 31st, 1909, was $25,457.00. Of this amount, $24,086.50 was expended, leaving an unexpended balance of $1,370.50. The total receipts were $9,316.67, and crediting $704.60, which represents the laundry work done for the town, we get a total of $10,021.27. Deducting this amount from $24,086.50, we find the net cost to the town, exclusive of lighting and heating, was $14,065.23.

Sunday Attendance at Bath House.

The Bath House was opened Sunday mornings in July and August with a total attendance of 295, or an average of a trifle under 33 per Sunday.

Report of the Work Done for the Little Children at the Bath House from July 2 to August 27, 1909.

The fourth season in the work done for the little children in the Bath House continued to develop satisfactory results, both in the attendance and in the good that it is firmly believed is done in hygiene, cleanliness, and the incentive given to the small children to look forward to becoming swimmers. It is absolutely impossible that these small children undertake the privileges of the Bath House without personal supervision and the interest which is actuated by the genuine desire to be of help to those whose circumstances will not always permit them to have the care and guidance of their parents or older relatives. It is therefore the pleasure of the Committee to record the hearty appreciation which is felt for the six volunteer helpers, who give their services so freely during the summer in making it possible for the little ones to have the advantages which their older brothers and sisters can well enjoy under the rules enforced throughout the year.

The broad development of our Bath House and Gymnasium under the direction of Mr. Mason well includes this feature of our work, which was begun some four years ago; and Mr. Mason, who is now beginning his third year, found this department of the work readily taking its place in his general scheme to benefit in a broad-minded way all our citizens, including, of course, these very young children.

The number of periods was 17. The total number of baths was 1033. The largest number of children in any one period was 117; the smallest number 12. There were 131 different boys and 271 different girls. The ages of the children ranged from 17 months to ten years with twelve exceptional cases above that age. The number of nursery maids was 8.

The figures of attendance in this department of the work would have been much larger had it not been possible this year to have the small boys under a more careful supervision allowed the privileges of the smaller pool, which has not been used to its fullest capacity heretofore during the summer months. Each period there has been an average of 40 small boys allowed to enjoy the benefits of this extension of the work at the Bath House.

Our thanks are also due to the Brookline Friendly Society for a very efficient trained nurse.

Estimate of Appropriations for 1910.

Estimate of Appropriation for Maintenance.

Salaries	$14,821 00
Medical examiners	250 00
Alterations and repairs	800 00
Stationery and printing	300 00
Towels	300 00
Bathing suits	150 00
Telephones	130 00
Expressing	250 00
Soap	125 00
Laundry supplies	100 00
Gas lighting	75 00
Miscellaneous supplies	450 00
Incidentals	75 00
	$17,826 00
Estimate for gymnasium suits and shoes	2,500 00
Fees for instructors	2,000 00
	$22,326 00

Estimate of Appropriation for Improvements and Furnishings.

Gymnasium apparatus	$500 00
Outdoor gymnasium apparatus	200 00
Painting and repairs in Bath House	250 00
Board floor in athletic room	135 00
Benches in athletic room	50 00
Ceiling in main office, waiting room, meeting and examination rooms	250 00
	$1,385 00

Total Estimate of Appropriations.

Maintenance	$17,826 00
Gymnasium suits and shoes	2,500 00
Fees for instructors	2,000 00
Extra appropriations, improvements and furnishings	1,385 00
Total	$23,711 00

Out-of-Door Gymnasium.

During the year, apparatus and electric lights have been installed on the grounds on the south-west side of the gymnasium, making in this way an attractive place for exercise on summer evenings. We are glad to say the patronage has been good, and no doubt will increase the coming year. The great advantage is that when it is too warm to exercise indoors, the same kind of work can be carried on either in classes, or individually, out-doors, in this way materially adding to the length of the gymnastic season, which, indoors, is comparatively short. The enclosure between the Gymnasium and Bath House has been popular for individual work, and in itself is a picturesque court-yard.

When the gymnasium was planned, the availability of the adjoining land for out-door gymnastic exercise and sports was not considered. The Committee now find, through what has already been accomplished, that there is a wide field of work in this direction, which will be of great pleasure and benefit to our citizens. Our present grounds are, however, too limited for any further development. To give the space required, we should have more land.

It is highly desirable to have the gymnasium grounds enclosed by an iron fence, as much trouble arises at times from trespassers.

Brookline Gymnasium Athletic Association.

This association, which was organized on October 18, 1908, has developed in a very satisfactory manner. Among its various activities may be mentioned the Base Ball Track, Gymnastic and Hockey teams, and also the Swimming team. Great enthusiasm has been shown, and a high degree of excellence attained. The Track team has won a considerable number of prizes, and the Base Ball team, for the past two seasons, has won a large number of games. The co-operation of the members has been highly commendable. The town can now feel that some of its athletic associations, supervised as they are by the authorities of the Gymnasium, are on a high plane, and in the future it is to be hoped that, if no mistakes are made, we shall have, not only a very successful athletic

association, as far as competing with similar associations is concerned, but one in which the members are really getting the benefit from the necessary physical training, without injury to the health from over-strain.

In order to encourage interest in athletic sports among our citizens, and for the purpose of developing the work of this department in the broadest and most comprehensive manner, the committee has deemed it advisable to approve of the formation of an athletic association, public in character, and embracing all reasonable forms of physical activity. It is necessary that work of this nature be done through the instrumentality of an organization which will be recognized and accepted as a responsible body by those persons and committees who prescribe and regulate the laws and customs which govern athletic contests throughout the world,—to this end, therefore, it has seemed proper to recognize the Brookline Gymnasium Athletic Association as a public organization, established with the co-operation of the committee, and supervised by the Physical Director for this purpose, and to employ this association as a means by which to stimulate a more general interest in physical exercise, training and education in the town.

High School Pupils.

During the year, the improvements, outlined in the previous report for the exercise room, have been carried out. A wooden floor has been laid over part of the concrete and two hundred steel lockers added. During the coming year, it will be desirable to floor over the rest of the room. It is in constant use, not only mornings when the school is in session, but afternoons as well, and as was anticipated, is a great relief to the High School.

There are many pupils from the schools in the afternoon and evening classes, and we believe that the physical training they receive in this way will be of great benefit in improving their health and inculcating a love of exercise both indoors and out.

General Remarks.

As time has gone on, the Gymnasium has been found well adapted for the object for which it was built. It is of great

advantage to have rooms of different kinds which can be used for a variety of purposes simultaneously, and such is the case in our own building. A large class, for instance, can be exercising on the floor in the large gymnasium; the High School girls in the small gymnasium; the boys from the High School in their exercise room; a Basket Ball team in another room, and so on. The usefulness of the whole building is much enhanced in this way.

Several exhibitions have been given during the year which have been so popular that had they been repeated, every seat would have been taken. No effort has been made to perform gymnastic feats, but to show, as far as possible by demonstration, the work that is being done in classes and by individuals.

Mrs. Elin A. Lundberg and Mr. John A. Curtin were appointed members of the Committee in April last. The results accomplished during the year bear testimony to the untiring efforts of the Director and his assistants to serve the public.

The Committee and Director are always much pleased to have citizens visit the Gymnasium and Baths and will regard it as a privilege to explain what is being done and what it is hoped to do.

Full particulars of the work done may be found in the report of the Director.

Very respectfully,

WALTER CHANNING, M.D., *Chairman,*
AUGUSTA G. WILLIAMS, M.D., *Secretary.*
H. LINCOLN CHASE, M.D.,
ALFRED D. CHANDLER,
FAYETTE F. FORBES,
MICHAEL J. O'HEARN,
G. LORING BRIGGS,
ELIN A. LUNDBERG,
JOHN A. CURTIN,
Gymnasium and Baths Committee.

REPORT

OF THE

OVERSEERS OF POOR

OF

BROOKLINE

MASSACHUSETTS

FOR THE ELEVEN MONTHS ENDING DECEMBER 31

1909

BOSTON
PRESS OF E. L. GRIMES CO., 122 PEARL STREET
1910

OVERSEERS OF THE POOR.

Organization, 1909.

WILLIAM CRAIG, *Chairman.*

HORACE JAMES. NATHANIEL CONANT.

JOHN A. CURTIN. PHILIP S. PARKER.

SARAH B. TRAIN. MARTHA W. EDGERLY.

EDWARD A. MCETTRICK, *Secretary.*

Standing Committees.

Almshouse, Miss Train, Miss Edgerly, Messrs. Conant and Craig.
Sick Poor, Miss Edgerly and Mr. Conant.

REPORT.

The following report is for a period of eleven months, from February 1st, 1909, to January 1st, 1910, instead of for a full year as usual. This fact has been recognized in making a comparative statement of expenditures and conditions, but the results may be less obvious than they would be if the same number of months were being considered in both cases.

The expenditures of this department have been within the appropriation.

Almshouse.

An unusually large number of persons have been cared for in the Almshouse during the past eleven months.

There are now sixteen inmates, twelve men and four women, and eight other persons have been there, in some cases for only a few days. One woman who was discharged has since been admitted to the State Hospital at Tewksbury.

There have been no deaths since the last report was made.

The expense of maintenance has been less in proportion to the number cared for than last year.

Mr. and Mrs. Esty are still in charge of the Almshouse as Superintendent and Matron.

Outdoor Relief.

The number of families who have received outdoor relief is smaller than last year, and the amount expended for this class of dependents is also less. It is, however, right in making this statement to call attention to the fact that this report does not include the month of January when there might naturally be some increase of demands owing to extreme weather and to the scarcity of work that often prevails at that season.

Sick.

The number of persons who have received medical attendance or hospital care is smaller than last year, but the amount expended is greater, due largely to a few cases where a prolonged stay in a hospital has been required.

Children.

There are now two children in the care of the town. Four others who had been for some years in charge of the Overseers of the Poor have been provided for by relatives and friends.

Two children are still at the School for the Feeble Minded at Waverley.

Epileptics and Feeble-Minded.

The State having now undertaken the care of those dependents who are feeble-minded or epileptic, no report of those classes of persons will be made in future by the Overseers of the Poor.

District Nurse.

A part of the salary of the District Nurse has been paid by the Overseers of the Poor.

Inmates at the Almshouse.

Name.	Age.	Admitted.	Discharged.	Number of days in 1909.
Croke, Edward	65	Sept. 24, 1906	May 21, 1907	
		Jan. 9, 1908	May 18, 1908	
		Dec. 4, 1908	April 26, 1909	85
Craven, John	69	May 20, 1908		334
Currie, John	49	May 7, 1909	May 17, 1909	11
Floyd, Fanny	24	April 8, 1909	April 18, 1909	11
Floyd, George	3	April 8, 1909	April 18, 1909	11
Geary, Owen	85	Feb. 4, 1903	April 1, 1903	
		Aug. 17, 1903	Aug. 29, 1903	
		Feb. 9, 1905	April 3, 1905	
		May 9, 1905	May 23, 1905	
		Oct. 12, 1907		334
Gallagher, James	69	Sept. 23, 1902	March 25, 1903	
		Aug. 3, 1903	Aug. 10, 1903	
		Aug. 22, 1903	April 11, 1904	
		Nov. 23, 1908	April 20, 1908	
		Dec. 23, 1909		9
Gallagher, Patrick	63	Jan. 19, 1909	Jan. 21, 1909	
		Dec. 28, 1909		4
Hickey, John	63	Feb. 4, 1907	March 16, 1907	
		Dec. 28, 1907	May 5, 1908	
		Sept. 4, 1908		334
Hyland, Margaret	56	Oct. 29, 1909		64
Lody, Ellen	65	Oct. 20, 1909	Oct. 22, 1909	
		Nov. 19, 1909		43
Lynch, Owen	62	Nov. 2, 1909		60

Name.	Age.	Admitted.	Discharged.	Number of days in 1909.
Lynch, Helen	70	Nov. 2, 1909		60
McGrath, Terrence	48	Aug. 8, 1905	Aug. 9, 1905	
		Sept. 22, 1905	Oct. 10, 1905	
		Dec. 4, 1908	Dec. 26, 1908	
		Nov. 3, 1909	Nov. 26, 1909	24
Miskell, Timothy	43	Jan. 19, 1909		334
McGee, John	69	Sept. 24, 1909	Oct. 4, 1909	11
McNamara, Dennis	60	Dec. 26, 1909		6
McDavitt, Patrick	86	Feb. 16, 1909	April 17, 1909	
		May 13, 1909		233
Rogers, Samuel	74	Dec. 16, 1905		334
Roy, Ann	76	Feb. 25, 1886	Nov. 20, 1902	
		Jan. 28, 1903		334
Roy, Joseph	79	Feb. 25, 1886		334
Spiers, James	60	Nov. 31, 1901	April 7, 1904	
		June 13, 1904	Sept. 21, 1904	
		Nov. 1, 1905		334
Birmingham, Theresa,	74	Jan. 15, 1908	March 20, 1909	65
Average daily attendance, 10.09.				3,369

Support of the Poor.

Maintenance of Almshouse.

Salary of Superintendent	$458 35
Salary of servant	220 37
Drygoods and clothing	100 89
Food	1,276 29
Fuel	168 43
Furniture and fixtures	16 55
Hay and grain	188 54
Horseshoeing and repairs	90 30
Lighting	26 00
Medicine	19 36
Medical attendance	27 00
Telephone	27 52
Incidentals	65 78
	$2,685 38
Total reimbursements	21 00
Average cost per inmate per week, $5.53.	$2,664 38

Burials.

Ables, Philip	$15 00

Children.

McGuine, Mary and Annie		$165 00

Dipsomaniacs.

	Settlement.	
Miley, Francis D.	Brookline	$1 39

OUTDOOR RELIEF—REGULAR.

Burke, Sabina, widow and four children	State	$94 00
Coldwell, Arthur, wife and three children	Brookline	104 70
Cranwell, Margaret A., and four children	Brookline	42 09
Donahoe, Mary, widow and one child	Brookline	77 23
Gallagher, Dominick, wife and three children	Brookline	76 00
Gannon, Catherine, widow	Brookline	47 00
Hall, Margaret, widow	Brookline	26 00
Hannon, Mrs. Thomas, deserted, three children	Newton	131 69
Kelly, Mrs. John, six children	Brookline	47 20
Kilgallon, Mrs. Bridget, widow, four children	Brookline	84 91
Lyons, Mrs. Bridget, widow, four children	Brookline	47 00
McCarthy, Mrs. John, widow, six children	Brookline	94 00
McMurray, Mrs. James, deserted, three children	W. S. Brookline	29 00
Martin, Margaret	Brookline	47 00
Meaney, Catherine, widow and four children	Brookline	70 50
O'Connor, Mrs. Delia, widow and two children	Brookline	47 00
Riley, Mrs. Patrick, widow and two children	Brookline	117 13
Scully, Mary A., deserted, and three children	Brookline	70 50
		$1,252 95

OUTDOOR RELIEF—OCCASIONAL.

	Settlement.	
Conway, Michael, wife and three children	Brookline	$21 15
Campbell, Francis, wife and two children	State	8 50
*————	Brookline	2 00
Dorsey, Mrs. Bridget, widow and two children	Boston	99 50
Dwyer, Mrs. Mary, widow and seven children	Brookline	6 00
Egan, Henry C., wife and seven children	Brookline	21 76
Griffin, Ann, widow and three children	Brookline	24 03

*Reimbursed.

Harris, W. J., wife and eight children	W. S. Brookline	8 00
Hughes, Michael	Brookline	15 00
Holloran, Thomas, wife and two children	Brookline	11 00
Kennedy, James, wife and one child	Brookline	80
McDonald, Mary, widow and three children	Brookline	22 06
McNulty, John, wife and three children	Brookline	111 90
McManus, Kiernan, Mrs.	W. S. Brookline	166 00
Morgan, Mrs. Rose, widow and two children	Boston	3 00
Reogiero, Nicol, wife and six children	Boston	28 00
Ryan, Mrs. Catherine, deserted, two children	State	22 25
Sullivan, Mr. Florence and wife	Brookline	15 20
Sullivan, Mrs. Bridget, deserted, six children	Brookline	4 25
		$590 40

SICK.

Birmingham, Theresa	Brookline	$50 97
Burns, James	Brookline	6 00
Campbell, Roy	Brookline	27 14
Cahill, Charlie	Brookline	102 61
Corley, Patrick	Brookline	62 80
Corliss, Catherine	Brookline	12 86
Courtenay, Matthew	Brookline	57 14
Curran, John R.	Brookline	28 57
Emery, Mrs. Ellen	Brookline	146 00
Fitzgerald, John	Brookline	68 60
Gallagher, Mary R.	Brookline	10 00
Hyland, Margaret	Brookline	1 00
Hosmer, Mrs. Martha	Brookline	132 40
Hurley, Michael C.	Brookline	8 57
Kelly, James	Brookline	11 43
Lucas, Grace	Brookline	34 29
Lunney, Charles J.	Brookline	36 17
*————	Brookline	4 29
Lyons, John A.	Brookline	148 57
McGrath, Terrence	Brookline	4 80
McCarty, Jeremiah	State	21 75
McMahon, Thomas D.	Brookline	81 43
O'Callaghan, William	State	50
Parkinsen, Esther	Brookline	32 86
Rourke, Francis		8 00
Slaven, Mary	Brookline	52 80
Taggart, Walter	Brookline	15 71
Twombly, James F.	Brookline	25 49
		$1,192 75

*Reimbursed.

Summary.

Almshouse	$2,685 38	
Less reimbursements	21 00	
		$2,664 38
Burials	15 00	
Less reimbursements	15 00	
		00
Dipsomaniacs		1 39
Children		165 00
Outdoor relief, regular	$1,252 95	
Less reimbursements	247 41	
		1,005 54
Outdoor relief, occasional	$590 40	
Less reimbursements	108 08	
		482 32
Sick	$1,192 75	
Less reimbursements	21 00	
		1,171 75
Salary of women members of Overseers		458 32
Salary of District Nurse		112 50
Supplies		36 15
		$6,097 35
Less reimbursements for previous year burials		18 00
		$6,079 35
Appropriation	$7,000 00	
Total expenditures	$6,509 84	
Total reimbursements	430 49	
Net expenditures	6,079 35	
Balance	$920 65	

Appropriation.

An appropriation of $8,000 is recommended for the ensuing fiscal year, which is the same amount appropriated for the year 1908-9.

Respectfully submitted.

WILLIAM CRAIG,
MARTHA W. EDGERLY,
SARAH B. TRAIN,
HORACE JAMES,
NATHANIEL CONANT,
JOHN A. CURTIN,
PHILIP S. PARKER,
Overseers of the Poor.

REPORT

OF THE

PARK COMMISSIONERS

OF

BROOKLINE

MASSACHUSETTS

FOR THE ELEVEN MONTHS ENDING DECEMBER 31

1909

BOSTON
PRESS OF E. L. GRIMES CO., 122 PEARL STREET
1910

THE PARK COMMISSIONERS.

Organization, 1909.

Charles S. Sargent	Term Expires 1910
Albert L. Lincoln	Term Expires 1911
Desmond FitzGerald	Term Expires 1912

Desmond FitzGerald, *Chairman.*
Edward A. McEttrick, *Secretary.*

REPORT.

January 1, 1910.

Work Accomplished During 1909.
Maintenance.

Owing to a change in the fiscal year the work of the Department has been confined to the eleven months, February 1, 1909, to January 1, 1910, and this report covers that period.

The work which has been accomplished during the year in destroying various insects on the trees and shrubs on the public grounds has shown that it is possible to keep in check the elm-tree beetle and the gypsy moth by the use of arsenical poison applied by power sprayers.

The elm-tree beetle and its larvæ feed only on the leaves of Elm trees. This beetle is a flying insect and spreads rapidly from tree to tree, and can only be destroyed by poisoning the leaves on which it feeds. Unless disease reduces the numbers of the elm-tree beetle it is inevitable that all the Elm trees in the Town which are not carefully sprayed must succumb to its attacks in a comparatively short time.

The experience of the Department shows that the application of properly prepared poison early in the season when the caterpillars first begin to feed kills practically all the larvæ of the gypsy moth; and that if it is attempted to destroy them by creosoting the egg-clusters only, not more than sixty per cent. of the caterpillars are killed. The Department therefore no longer destroys the egg-clusters of the gypsy moths except where isolated clusters are found in the woods where it is unnecessary to spray all the trees and more economical to use creosote. The Department does not favor the destruction of the undergrowth of woodlands because the young caterpillars first feed on leaves near the ground and the low-growing plants of this undergrowth are more easily sprayed than the tall trees. All the trees and shrubs along the parkway and in the public grounds, and in such parts of the Putterham woods as seemed to require it were sprayed during the year at a cost of $1,726.15. Spraying was also done by the Department on pri-

vate grounds for which it received $921.03. The browntail moth which a few years ago was generally distributed in Brookline and was very destructive is now much less abundant owing to natural causes, and has entirely disappeared from some parts of the town.

Scale insects are common in the parkway on certain shrubs, but these can be kept in check by application of kerosene emulsion or other insecticides specially prepared for the purpose. In the neighborhood of Boston, especially in Cambridge, the larvæ of the leopard moth has done serious damage to Elms and Maples. This is a European insect which has been destructive to trees in the neighborhood of New York for several years, but is not yet much known in Massachusetts. Less abundant than it is in Cambridge, the leopard moth exists in Brookline, and has been found during the past season in different parts of the town. The larvæ girdle and destroy large branches, and no satisfactory method for keeping this insect in check has yet been found. It may be expected to injure seriously the Elm trees of the Town during the next few years.

In recent years a fungal disease has attacked and destroyed the Chestnut trees on Long Island, New York. This disease works under the bark, and is contagious as the spores of the fungus are apparently blown long distances. The disease has spread into New Jersey, up the valley of the Hudson River nearly as far as Newburg, and into Connecticut. So far as we have heard it has not been noticed in Brookline, but it exists in Jamaica Plain close to the borders of the town, and if this disease spreads here, and is as destructive as it has been on Long Island we may expect that all the Chestnut trees in the town will perish in the course of a few years.

The work of improving the woods on the Putterham property has been continued during the year, and large numbers of dead, diseased and useless trees have been cut under the plan for the general improvement of this property. The sale of wood has gone far toward repaying the cost of this work.

Special Work.

Emerson Garden. Last year an appropriation of $3,000.00 was allowed for the purpose of enclosing the grounds with an

iron fence, planting, etc. This work has been largely done. There still remains, however, to be done the erection of concrete settees which have been practically provided out of last year's appropriation, and also some planting.

Lowell Playground. Last year an appropriation of $4,000.00 was allowed for the purpose of grading the easterly portion of this playground. This work was completed under the direction of the Town Engineer. Loam and other materials were brought from the town ledges at Putterham for this work.

Beacon Playground. Last year an appropriation of $2,000.00 was allowed to begin work on this large and important playground. The money was expended in stripping a portion of the surface and piling the loam so that a considerable amount of filling could be deposited in the low places. This filling came from Metropolitan Water Supply excavations in the neighborhood, and also from sewer trenches as surplus, and cost the town nothing, except for the necessary supervision of the dumps.

Coolidge Playground. Last year an appropriation of $1,200.00 was allowed for the completion of this playground. Owing to the fact that there was but little peat available for surfacing and that a much larger amount of loam had to be purchased than was expected, this appropriation proved insufficient, and the balance of appropriations from other construction accounts was used to supply the deficiency.

Spraying Machine. An additional spraying machine was purchased with the appropriation of $1,000.00 allowed last year for this purpose. This machine did excellent work during the summer, and enabled the Board to keep the moths under control.

Brookline Reservoir. (Stone work.) Last year $1,000.00 was allowed in the general appropriation for construction for repairs to the sloping borders of Brookline Reservoir. This work was completed under the direction of the Engineer. All of the stones in the upper slope were laid in cement and the capping stones reset.

School Grounds. Last year the sum of $600.00 was allowed for work on School Grounds. At the Lawrence School some

repairs have been made to the approach of the coal bins, and the tar asphalt walk reconstructed.

Knyvet Square. The sum of $225.00 was allowed last year for the building of a fence at this point. The fence has been built.

Land for Playgrounds.

The Board has negotiated for the purchase of several playgrounds in parts of the town which are now not properly supplied. Only one purchase, however, has been consummated.

On November 1, 1909, the Board of Selectmen approved the purchase of two parcels of land adjoining Winthrop square, bounded by Freeman, St. Paul and Still streets, and assessed to Anna P. Shaw and Annie P. Warner, the first parcel containing about 19,991 square feet and the second about 10,816 square feet. The right of way known as Ann street (never built) separating Winthrop square from these two parcels, contains about 12,390 square feet, and a separate taking has been made of this piece from the owners, heirs of David Sears. For legal reasons this taking was made to include the whole right of way, which will extinguish any fee that may remain in any part of it.

For the 30,807 square feet above described the abutters contributed $12,800,and the town $18,000.

It is not expected that any damages will result from the taking of the right of way.

As a number of errors have crept into the tables previously published in connection with the town's holdings in parks and playgrounds, the following table has been prepared showing the areas and costs of lands acquired for parks and playgrounds:—

COST OF LAND FOR PARKS AND PLAYGROUNDS.

Date.	Name.	Parks.		
		Sq. ft.	Acres.	Cost.
1881–1894	Riverdale Parkway	.....	.....	$121,644 22*
1891	Longwood Park	170,099	3.9	40,000 00
1900	Corey Hill Park	46,021	1.0	11,505 25
1903	Brookline Reservoir Park	1,45 ,000	33.3	100,000 00†
	Total	1,666,120	38.2	$273,149 47
		Playgrounds.		
		Purchased prior to 1897.		
1871	Brookline Avenue	193,153	4.4	$51,989 15
1871	Cypress	229,394	5.4	45,878 80
	Total	422,547	9.8	$97,867 95
		Playgrounds.		
		Acquired under 4 separate appropriations of $100,000 each—$400,000.		
1897	Heath	12,125	0.3	$4,700 00
1898	Clyde	157,288	3.6	15,733 80
1899–1902	Putterham	5,500,000	126.3	58,232 00
1900	Sewall School	7,571	0.2	2,375 00
1901	Washington	182,235	4.2	29,465 05
1901	Boylston Primary School	17,046	0.4	15,000 00
1901	Beacon	248,168	5.7	45,733 75
1903	Amory	356,370	8.2	62,363 34
1903	Runkle School	46,389	1.0	20,000 00
1905	Coolidge	73,142	1.7	10,000 00
1907	Lowell	242,531	5.5	12,126 55
1907	Emerson	88,100	2.0	45,000 00
1909	Winthrop	37,002	0.9	18,000 00‡
	Total	6,967,967	160.0	$338,729 49

Total Cost of Land for Parks	$273,149 47
Total Cost of Land for Playgrounds	436,597 44

* Construction and other expenses $387,881.89, making total cost of Riverdale Parkway $518,822.95.

† In addition to this amount $50,000 was contributed by abutters.

Besides Brookline Reservoir, 292,000 sq. ft. of land was included in this purchase near Reservoir Lane.

‡ $12,800 were contributed by abutters in addition, making total cost $30,800.

The Devotion lot has been left out of the above table because it was purchased for school and other purposes.

In addition to the above land purchased by the town and abutters a considerable amount of land has been given to the town. In 1893 Mr. Leonard Stone gave to the town the "Horse Shoe Lot," so called, on Linden place. This land, containing 9,500 square feet, was afterwards filled, graded and improved. On December 27, 1897, the Heirs of Marshal Stearns contributed Saint Marks square at the corner of Park and Marion streets. On May 25, 1899, Linden park, containing 14,200 square feet, a triangular piece of land on Linden place, was given to the town for a park, and was accepted April 11, 1900. On November 20, 1901, the residents around Upland road triangle, containing 11,861 square feet, contributed $2,500.00, and the town $2,500.00 towards the purchase and transfer of this valuable piece of land to the town. In 1902 the Heirs of David Sears gave to the town the following parcels to be used as parks, "but not as playgrounds or as sites for public buildings":—

Longwood square	112,586	sq. ft.
Winthrop square	46,465	" "
Knyvet square	122,160	" "
Mason square	48,000	" "
Total	329,211	" "

On June 19, 1902, the town appropriated $2,000.00 and the abutters contributed the remainder, for the purchase of two triangles on Babcock street, one containing 6,247 square feet at the junction of Freeman street, and the other 6,700 square feet at the junction of Dwight street.

APPROPRIATIONS.

The appropriations required for the coming year are as follows:—

Maintenance.

For maintenance of Parkway, Parks and all Public Grounds.

Last year 11 months.	Last year 12 months basis.	This year 12 months.	Increase asked for 12 months.
$15,500	$16,909	$19,000	$2,091

Construction.

Special appropriations for Construction (independent of months).

Last year.	Asked for this year.
$13,025	$16,100 as follows:

1.	For grading and preparing Beacon Playground	$10,000 00
2.	Steam roller	2,500 00
3.	Grading and preparing Heath School lot	1,000 00
4.	Tennis courts and incidentals	1,000 00
5.	Iron fence at Gymnasium Grounds	600 00
6.	Finishing Emerson Garden	500 00
7.	Improving School Grounds	500 00
	Total	$16,100 00

Maintenance.

Last year the maintenance appropriation for 11 months was $15,500.00, equivalent to $16,909.00 for a full year of 12 months.

	$19,000 00
	16,909 00
Increase asked for	$2,091 00

There are many reasons why the maintenance for Parks and Public Grounds will be larger during 1910 than usual. In the case of Brookline Reservoir the Board has included in their estimate a sum to provide for the services of an attendant who shall also be a special officer to exercise constant supervision of the grounds, which have been gradually deteriorating for lack of such oversight. There is more than enough work to keep a good man employed at this point during the whole year to say nothing of the increased security from drowning

both during summer and winter. The popular sport of skating would also be aided and encouraged and its safety for small children and others made more effective.

The services of an attendant have also been included for Emerson Garden. It will be impossible to protect the plants and lawns in the garden without the constant supervision of a special officer. He should be a good gardener who could look after the walks, trees, shrubs and flowers.

Construction—(Special Appropriations.)

Beacon Playground. $10,000. Reference has been made in this report to the work already accomplished towards the preparation of this playground for use by the town.

Owing to demands already made and with a view of completing all the work required to make the playground available for 1911, the Board ask for a special appropriation of $10,000.00, this sum having been estimated by the Town Engineer as necessary for grading, filling, loaming, fertilizing and seeding the grounds. An arrangement has already been made with the Boston & Albany Railway for removing some of the soil from their territory in connection with the grading at the easterly end of the playground.

The largest item of expense is for providing the loam, which is a costly undertaking, but one the Board feels is fully justified by the good resuts to be obtained. This playground, which is of an area of 5.7 acres, will be one of the finest in Brookline when completed.

Steam Roller. $2,500. Complaint has frequently been made in regard to the uneven surfaces of the turf in the playgrounds. The Board has for some time had in mind the purchase of a small steam roller for use in the public grounds of the town and they believe that with such an apparatus a higher standard can be realized in this direction and that economy will result from its use.

Grading Heath School Lot. $2,000. This sum has been included in the list of special appropriations to enable the Board to act in conjunction with the Selectmen in the proposed laying out and construction of Reservoir Lane and also with the School Committee, who desire the finishing of the grounds at this point. If Reservoir Road is built this year as now planned

this work can be more economically carried out than if it is postponed until the streets are completed.

Iron Fence at Gymnasium Grounds. $600. The Committee and others in charge of the Gymnasium are desirous of enclosing the out-door gymnasium with a fence and this plan commends itself to our Board. We have accordingly included this item in the list.

Finishing Emerson Garden. $500. This sum will be required to finish the planting of the grounds and furnishing settees.

Improving School Grounds. $500. This sum is included for any special work that may arise during the year in connection with the building of fences or otherwise improving the grounds.

Respectfully submitted,

DESMOND FITZGERALD,
CHARLES S. SARGENT,
ALBERT L. LINCOLN,
Park Commissioners.

REPORT

OF THE

Tree Planting Committee

OF

BROOKLINE

MASSACHUSETTS

FOR THE ELEVEN MONTHS ENDING DECEMBER 31

1909

BOSTON
PRESS OF E. L. GRIMES CO., 122 PEARL STREET
1910

REPORT OF THE COMMITTEE ON PLANTING TREES.

Brookline, Mass., January 7th, 1910.

During the past fiscal year the greater part of the regular appropriation was spent in pruning and in taking out worthless trees. As there is still a great deal to be done in this direction, the Committee wishing to turn its attention to the part of Brookline located on the south side of Beacon street, we recommend an appropriation of $7,500.

Gypsy and Brown Tail Moths.

Starting with the 26th day of May, 1909, and until July 8th, spraying operations were carried on with the three large power spraying machines purchased by the town in the spring. The work which was done up to the 20th of June was very effective, after that time the caterpillars had grown so large that many of them seemed to be able to eat the foliage which had been sprayed without injury to themselves, so that slaughter was not as great as in the earlier part of the season when the caterpillars were smaller. Your Committee feels satisfied that spraying is the most effective hand method of extermination for the gypsy caterpillar and recommends this year that spraying be continued, but that the work be completed by the 20th of June, and to accomplish this without purchasing further spraying apparatus proposes to use two shifts of men, thus working 16 hours per day and devoting its attention to the more westerly part of the town, proposing to do this because the Longwood district was sprayed early in the season, and the work was so effective that we feel that the creosoting which we have done in that section this fall will keep the moths in check without the necessity of spraying next spring.

The United States government is continuing its work with the parasites and feels that results may be looked for. Three different parasites were planted in the district west of Hammond street during last August by Mr. Fiske of the Melrose

Highlands Insectory. We recommend for the ensuing year an appropriation of $15,000 for the extermination of Gypsy and Brown Tail Moths, and that the cost of the work done on private property be assessed thereon as during the past year.

We enclose a copy of Superintendent Lacy's report for the work of the past year.

Respectfully submitted,

James H. Bowditch,
Emma G. Cummings,
Ernest B. Dane.

REPORT OF SUPERINTENDENT.

Town Hall, Brookline, January 4, 1910.

To the Committee on Planting Trees:—

The following is the annual report of the work done and the expenditures for the fiscal year ending December 31, 1909.

Appropriation for planting and preserving trees		$5,000 00
Cash receipts		144 64
Total amount available		$5,144 64
Expenditures:		
Superintendence and office supplies	$590 00	
Pruning	3,154 72	
Preparing holes and planting trees	184 90	
Horse hire	336 58	
Hardware and tools	167 39	
Wire netting	293 33	
Emergency work and miscellaneous	412 95	
Total amount expended		$5,139 87
Balance unexpended		$4 77

During the past year, the roadside trees were pruned in the district north of Beacon street from St. Mary's street to the town line west and on Beacon street. In a number of streets in the above mentioned district where the trees had been planted closely together and were interfering with the proper growth of the better shade trees, the committee marked the poorer of these trees and held a public hearing for their removal. The thinning out of these trees, some of which were worthless, very much improved the appearance of the streets, and is a great advantage to the proper development of those remaining.

Heretofore, all dead trees were removed by the Street Department, but during the past season, arrangements were made whereby this work was done by the Tree Department.

Early last spring there were seventy-five roadside trees

planted. Tree holes have been prepared on Downing road and York terrace, and the work of planting on these streets will be done this spring.

The elm trees throughout the town were very seriously attacked last season by the elm leaf beetle, and the work of spraying these trees with arsenate of lead, which is the most effective means of exterminating this insect, was done in conjunction with the spraying for gypsy and brown tail moths, and the results were excellent in most places. In some sections of the town where the trees were sprayed late, the elm leaf beetle had already eaten the foliage to a considerable extent.

The maple trees in the various parts of the town are infested with the phenaccocus (mealy bug) and should be sprayed with the proper emulsion.

Warren Tree Fund.

Amount of income on hand	$169 54
Paid Bernard Malone, for loam	90 25
Balance	$79 29

Comparison of Estimate for 1910 with Expense of 1909.

	Recommended 1910.	Expended 1909.
Superintendence and office supplies	$1,000 00	$590 00
Pruning	4,500 00	3,154 72
Preparing holes and planting trees	400 00	184 90
Spraying for phenacocus	300 00	
Horse hire	350 00	336 58
Hardware and tools		167 39
Wire netting	400 00	293 33
Automobile (half expense of maintenance)	150 00	
Emergency and supplies	400 00	412 95
	$7,500 00	$5,139 87

Suppression of the Gypsy and Brown Tail Moths.

During the past season, the work of suppressing gypsy and brown tail moths was re-organized and the department equipped with three additional spraying machines of a larger and heavier type.

The spraying operations began on May 26th, and were con-

tinued until July 8th. During that time the roadside trees were sprayed and the larger portion of the private property as far west as Chestnut Hill avenue, except where the owners in this district forbid the use of arsenate of lead on their property. Spraying was also done on woodland areas located on Newton street, South street and Grove street, and a strip 200 feet or more in width was sprayed around the woodland area bounded by Hammond street, Newton street, Newton line, Heath street and Woodland road. In addition to the work above mentioned as having been done by the town, a large acreage was sprayed by the owners, and part of this was under the direction of the Department.

The gypsy moth situation requires very close supervision. All notices sent from this office to property owners state that work done on their estates by contractors must be inspected and done in a manner satisfactory to this department, before payment is made to them.

In September, the work of scouting the entire town was begun and records were made of the infestations of the gypsy moths throughout the town. This inspection work showed conclusively the efficaciousness of spraying, particularly in the Longwood district where the work was done early, and this fall the number of nests is very much less than a year ago, and, in many instances, they are so few that creosoting this winter obviates the necessity of spraying again next season.

The past fall, as usual, we have removed a great many brown tail moths' nests along the Boston line on the north side of Beacon street from St. Mary's street to the Reservoir. This district is infested every season as the adjacent territory is not properly taken care of.

Appropriation	$26,000 00
Gift for extra supervision during spraying season	500 00
Park Department, Arsenate of Lead	1,002 41
Amount collected for work on private property	6,759 97
Total amount available	$34,262 38

The amount appropriated at the annual town meeting for suppressing gypsy and brown-tail moths was $26,000.00 It

was also voted that the cost of all work done on private property be assessed thereon according to law.

The following is a division of the expenditures:

Superintendence and office expenses		$665 50
Creosoting and removing brown-tail moth nests		7,707 50
Spraying:		
Labor	$3,669 15	
Three (3) Church sprayers	3,252 00	
Arsenate of Lead, hose, gasoline, etc.	5,120 67	
		12,041 82
Printing, postage and miscellaneous supplies		630 44
Horse hire		705 25
Tools, ladders, brushes, poles, painting, etc		575 66
E. M. F. "30" Automobile with Top		1,350 00
Total		$23,676 17
Balance unexpended		$10,586 21

On December 31, 1909, there is due the town $2,841.54. Of this amount $1,522.68 is for work done this fall for which bills have not as yet been rendered.

The inventory of the property belonging to the Department will be filed with the Accountant Department.

Comparison of Estimate for 1910 with Expense of 1909.

	Recommended 1910.	Expended 1909.
Superintendent and Clerk	$1,450 00	$665 50
Creosoting and removing brown tail moth nests	3,200 00	7,707 50
Spraying	9,300 00	12,041 82
Printing, postage and stationery	400 00	630 44
Horse hire (teaming)	250 00	705 25
Supplies (tools, ladders, etc.)	250 00	575 66
E. M. F. Automobile		1,350 00
Automobile (half expense of maintenance)	150 00	
	$15,000 00	$23,676 17

Respectfully submitted,

DANIEL G. LACY,
Superintendent.

TOWN OF BROOKLINE WATER DEPARTMENT

REPORT

OF THE

WATER BOARD

OF

BROOKLINE

MASSACHUSETTS

FOR THE ELEVEN MONTHS ENDING DECEMBER 31

1909

BOSTON
PRESS OF E. L. GRIMES CO., 122 PEARL STREET
1910

WATER BOARD.

Organization, 1909.

Oscar B. Mowry, *Chairman*.....Term expires 1912
Timothy J. Burke.....Term expires 1910
George H. Francis.....Term expires 1911

Zeph. R. Forbes, *Registrar and Clerk.*
Fayette F. Forbes, *Superintendent of Works.*
Richard J. Flinn, *Engineer of Low Service.*
William B. Webber, *Engineer of High Service.*

REPORT.

The Brookline Water Board herewith submits its thirty-fourth annual report, it being for the fiscal year ending December 31, 1909.

As in former years, the reports of the Superintendent of the works and the engineers at the pumping stations, with pumping statistics, are appended.

At the annual town meeting held March 16, 1909, Mr. Oscar B. Mowry was re-elected a member of the Board for three years. The Board organized with the choice of Oscar B. Mowry as Chairman. Z. R. Forbes was appointed Registrar and Clerk, and F. F. Forbes as Superintendent of the Works.

The principal extensions made to the distributing system during the past year were 1,182 feet of 10-inch pipe laid in Beacon street, from Warwick road to Williston road, and 1,902 feet of 12-inch pipe laid in Gardner road. This latter extension was made for the purpose of increasing the general efficiency of the water supply in the Aspinwall Hill district, and, as mentioned in our last annual report, will, in the near future, be continued to Beacon street, where it will be connected with the Corey Hill distribution. Other short extensions were made for the purpose of supplying new buildings and in connection with various improvements being made by the town, a detailed report of which will be found in the report of the Superintendent which is hereto annexed.

One hundred and thirty-five service pipes have been laid during the past season which is the largest year's work in this particular since 1902.

The general work of extension and maintenance, together with the construction of the new covered reservoir so fully occupied the time of the department that it was found impossible to make the proposed extension to the driven well system at West Roxbury. It is planned to do this work the coming season, in order that the additional supply thus obtained will be available during the summer months.

New Covered Reservoir.

The matter of providing additional storage for the High Service System, which has been under consideration for the past two years, was, upon the unanimous recommendation of a special committee, authorized by the town at the last annual meeting.

The Board had carefully studied this subject during the past years, and had considered various plans relative thereto. The special committee, after a thorough examination of the data presented by the superintendent of the works, Mr. F. F. Forbes, agreed with the Board that the construction of a covered masonry reservoir on Singletree hill was the best plan. This plan provided for the purchase of sufficient land at the summit of Singletree hill for the erection of a covered reservoir to hold approximately 4,000,000 gallons of water and for a roadway from the site of the reservoir to Boylston street. The reservoir was to be circular in shape, 180 feet in diameter and 23 feet deep and to be constructed of concrete masonry with steel re-enforcement. Plans for this structure and those pertaining to the purchase of the necessary land were prepared by the Superintendent of the Works, Mr. F. F. Forbes, and immediately after this work was authorized by the town, negotiations were opened with the owners of the required real estate. A considerable delay occurred before an agreement, satisfactory to both the town and the owners of the desired land, could be made but a settlement was effected on May 25, 1909, whereby 160,140 square feet of land was purchased from Elizabeth R. Lyman for .067 cents per square foot and 39,430 square feet from Elizabeth R. Cabot for 7 1-3 cents per square foot.

Before the actual construction of the reservoir could be undertaken it was necessary to build a road from Boylston street to the summit of the hill. As this would require a large amount of teaming and the use of tools and machinery not owned by the department it was decided by the Board to advertise for bids for this work. Plans and specifications were accordingly prepared and bids solicited. Eleven bids were received ranging from $3,684.25 to $6,551.20, the said amounts being based on the estimated amount of work. The

contract was awarded to Perini & Camoia Co., of Ashland, Mass., they being the lowest bidder. This firm fulfilled their contract to the satisfaction of the Board and work was commenced on the reservoir proper during the latter part of July. Competitive bids for steel rods to be used for re-enforcing the concrete, sand and gravel, cement and a concrete mixer were solicited and contracts made for delivery as needed.

The work of construction was performed by day labor under the supervision of the department. Owing to the late start obtained it was found that the reservoir could not be finished this season. When cold weather finally prevented further work the main walls of the reservoir were finished and the excavating was practically completed. Covering the reservoir, grading and making the necessary connections with the present standpipe will be done the coming season.

This reservoir will be put into use at the earliest possible moment as additional storage facilities for the high service system are greatly needed.

New Engine for the High Service System.

At our high service pumping station, at the present time, there are two pumping engines. Engine number one, which has a daily pumping capacity of 1,500,000 gallons, was installed when the high service system was built, in 1884, and has been in constant use since this time. Engine number two, which was installed a few years later, simply as a reserve engine, has a daily capacity of 1,000,000 gallons and was designed to be used only in case of accident to engine number one, or while repairs were being made. This reserve engine is not a compound engine and consequently not economical in the use of coal.

Nearly all the water pumped since the installation of the high service system has been done by engine number one, and after so many years of constant use the moving parts are liable to crystalize to some extent and accidents are much more liable to occur than with newer machines.

The consumption of the high service system during the summer months for three or more consecutive days is often in excess of the capacity of engine number two and in case engine number one should be disabled at such a time a suffi-

cient amount of water could not be provided with the reserve engine. There is one other fact in this connection which should be borne in mind, viz., that the high service system of Brookline is above the reach of the pumping machinery of any of the adjoining municipalities, and therefore we must depend on our machinery to furnish all of the water for the high service district. The building in that part of the town supplied by the high service is increasing proportionately faster than that in the low service, and consequently the consumption of the high service increases faster than the consumption of the low service.

In order that the town be able to insure, as far as possible, a constant supply of water for the high service district, it appears to the Board that additional pumping facilities are now necessary, and the matter should not be longer delayed.

If the town authorizes the purchase of an engine at the next annual town meeting it will probably be at least two seasons before the high service district can receive the full benefit of this engine.

A considerable time has been spent in the study of this problem and preliminary figures have been obtained of engines of different design. It was first expected that quite large additions would be necessary to the station, but the Board now thinks that a suitable vertical engine, of a capacity of two and one-half million gallons in twenty-four hours, which seems to be sufficient, can be placed in the present engine room in that part now occupied by engine number two. In this case no outlay will be required for additions to the building, and the total expense will be only for the engine, its foundation, water and steam connections. This matter was discussed and received the favorable consideration of the special committee appointed by the town relative to providing additional storage for the high service system.

The estimated cost for the engine in place is $17,000.

Appropriations Required.

For extension (with receipts)	$20,000 00	
For maintenance (with receipts)	36,500 00	
		$56,500 00

Special Appropriation.

For new engine for the high service system....	$17,000 00

Financial Statement.

EXTENSION ACCOUNT FOR THE YEAR ENDING DEC. 31, 1909.

Receipts.

Appropriation March 30, 1909	$19,750 00	
Receipts	$3,413 64	
		$23,163 64

Disbursements.

For street mains	$13,501 27	
For service pipe and connections	4,511 27	
For meters and connections	3,764 97	
For fountains	497 39	
For unexpended balance	888 74	
		$23,163 64

NEW COVERED RESERVOIR.

Appropriation March 30, 1909		$100,000 00
Disbursements	$43,905 90	
Unexpended balance	56,094 10	
		$100,000 00

MAINTENANCE ACCOUNT FOR YEAR ENDING DEC. 31, 1909.

Receipts.

Appropriation March 30, 1909, for general maintenance	$34,200 00	
Receipts	210 00	
		$34,410 00

Disbursements.

For care of boilers and furnaces	$1,136 21
For care of buildings	367 21
For care of driven wells	548 73
For care of engines, low service	789 51
For care of engines, high service	8 41
For care of grounds	382 30
For care of hydrants	550 72
For care of meters	2,233 43
For care of reservoirs	76 75
For care of service pipes	201 85
For care of standpipes and fountains	76 82
For care of street mains	216 77
For care of telephones	204 54
For care of workshop and stable	3,554 07

For office expenses	1,361 22	
For pumping expenses, low service	11,893 32	
For pumping expenses, high service	3,399 94	
For turning off and on water	975 12	
For miscelaneous expenses	27 82	
For salary of Water Board	1,374 99	
For salary of Water Registrar	1,833 33	
For salary of Superintendent	2,750 00	
For unexpended balance	446 94	
		$34,410 00

REVENUE.

Received from private consumers, meter rates		$78,207 56
Charges to the Town of Brookline:—		
For Almshouse	$37 44	
Bath House	3,022 20	
Cemeteries	29 75	
Fire department houses	262 56	
Fountains	1,586 14	
Municipal Gymnasium	245 76	
Police Station	85 00	
Public Library	28 19	
School buildings	2,684 39	
Street department	137 84	
Street sprinkling	4,766 12	
Town Hall	75 84	
Town Hospital	4 80	
Water department	1,263 12	
Miscellaneous:		
Flushing sewers, water mains, fires, etc.	2,400 00	
		$16,629 15
		$94,836 71

Oscar B. Mowry,
Timothy J. Burke,
George H. Francis, M. D.,
Water Board.

SUPERINTENDENT'S REPORT.

Brookline, Mass., December 31st, 1909.

To the Brookline Water Board:—

Gentlemen,—I have the honor to present herewith the annual report of the Superintendent for the year ending December 31st, 1909.

Extension of Street Mains.

(1) Extension to Low Service.

Beacon st. from Warwick rd. to Williston rd.	1,182.0 feet	10-inch pipe.
Borland rd. from Chatham st. to Beacon st.	455.5 feet	6-inch pipe
Wash'gton st. from Br'kline av. to Park way	242.0 feet	6-inch pipe.
Washington st., Village sq.	110.0 feet	6-inch pipe.
Dean rd. extension	610.0 feet	6-inch pipe.
Willard rd.	450.0 feet	6-inch pipe.
Williston rd. extension	546.0 feet	6-inch pipe.
Columbia st.	284.0 feet	6-inch pipe.
Verndale st.	634.0 feet	6-inch pipe.
Total laid during the year	4,513.5 feet.	

(2) Extension to High Service.

Gardner rd.	1,902.0 feet	12-inch pipe.
Reservoir rd.	235.4 feet	6-inch pipe.
Total laid during the year	2,137.4 feet	

Service Pipes.

Number laid as per last report	4,461
Laid the past season	135
Total laid	4,596

The past season has been one of rather unusual activity for the water department. More lengths of street mains have been laid and a larger number of service pipes added, than during any previous year since 1905.

In addition to the routine work of extension and that of maintenance, the construction of the covered high service reservoir on Singletree hill has added largely to the requirements of the department.

What has been said in former reports in relation to leaks and breaks in the distributing system, and also that relating to the performance of the pumping engines, can well be repeated here, namely, that no leaks of a serious nature have occurred in the pipes, and that the pumping engines have met with no mishap and have continued to do their work economically and well.

The consumption of water shows a decrease of about eighteen million gallons, owing chiefly to a less amount used for watering streets. The pumping time, however, shows an increase in hours caused by the extended periods of drought during a part of the summer, and also to the consequent lower water in the ground. The addition to the driven well system for which an appropriation was asked at the last annual town meeting was not made—not because the need was less urgent than expected, but for the reason that the construction of the new covered reservoir required the time of the employees to such an extent that proper supervision could not be given to this important work. The construction work of the reservoir is now so far advanced, however, that it will be quite possible to make the well extension the coming season. All the driven wells were freed from the fine sand which collects around the lower portions where the water flows into them. This work should be repeated each year.

The customary care has been taken of the hydrants, gates, service pipes and all other adjuncts of the distributing system. No out-lay has been required for repairs for any of the reservoirs. The storage building on Pearl street and the woodwork of the engineer's house at West Roxbury have been painted. No other repairs except of a minor nature were made on any of the buildings. The cost of meter repairs is a little more each succeeding year, and is found to correspond quite closely with the increase in numbers and to the longer time they have been in service. It is the endeavor of the department to have all repairs possible, made by the permanent men during the winter months, and in this way bring the expense of meter maintenance to the minimum.

The boiler installed at the high service station in 1884, at the time this station was built has become so worn by con-

tinued use as to be unfit for the service required of it. This boiler has been replaced by one somewhat larger and of sufficient strength to carry safely one hundred and fifty pounds of steam—the maximum for future needs. In several of the former reports attention has been called to the importance of installing at this station a new engine of larger capacity than either of the two now located there for the following reasons: (1) Because the consumption for some consecutive days of the summer is greater than the capacity of the reserve engine. (2) Because engine number two has been in use so many years that the moving parts are liable to break from crystalization. It would seem to be wisdom on the part of the town to make the necessary appropriation at the coming annual meeting, and thus remove as far as possible all danger of a shortage of water at any and all times. Early in this report mention was made of the work of building the new high service reservoir on Singletree hill. Without at this time going into the details of construction, suffice it to say that the work has progressed favorably and was continued until stopped by cold weather. All the piping except a part of that connecting the new reservoir with the present tank; all of the main wall, and most of the excavating, has been done. If work could have been started earlier in the season it would have been quite possible to have constructed the roof before the cold weather and completed the work in the early spring. As it is, the reservoir will not be ready to fill until late next fall.

I subjoin the following tables, etc., all of which is respectfully submitted.

F. F. Forbes,
Superintendent of Water Works.

List of Stop-Gates Set in 1909.

Twenty-four-Inch Gate:—
One in new covered reservoir, Singletree Hill.

Sixteen-Inch Gates:—
Three near new covered reservoir, Single-tree Hill.

Twelve-Inch Gates:—
One on Gardner road corner Tappan street.
Two near new covered reservoir, Singletree Hill.

Ten-Inch Gates:—
Two on Beacon street opposite Williston road.
One in new covered reservoir.

Eight-Inch Gates:—
One on Gardner road corner Rawson road.
One on Gardner road corner Winthrop road.
One on Washington street corner Beacon street.

Six-Inch Gates:—
One on Reservoir road corner Crafts road.
One on Borland road corner Chatham street.
One on Borland road corner Beacon street.
One on Washington street corner Brookline avenue.
One on Washington street, Village square.
One on Dean road corner Fisher avenue.
One on Dean road corner Chestnut Hill avenue.
One on Willard road corner Dean road.
One on Willard road corner Chestnut Hill avenue.
One on Williston road corner Downing road.
One on Verndale street corner Columbia street.
One on Beacon street near Westbourne terrace.
One on Beacon street opposite Englewood avenue.
One on Beacon street corner Strathmore road.
One on Beacon street near Town Line.
One on Beacon street corner Harvard street.

Water-Cart Feeders.

Total number now set 103

Drinking Fountains.

Total number now set 11

List of Hydrants.

Number set as per last report connected with Low Service....	479
Number set as per last report connected with High Service ...	184
Total to date	663

The following hydrants have been set in 1909:—

(1) Hydrants set connected with Low Service:

One on Borland road near Chatham street.
One on Washington street near Park way.
One on Dean road near Fisher avenue.
One on Willard road corner Dean road.
One on Williston road near Downing road.
One on Williston road near Town Line.
One on Verndale street near Columbia street.

Total now supplied by Low Service 486

(2) Hydrants set connected with High Service:

One on Gardner road corner Tappan street.
One on Gardner road 500 feet from Tappan street.
One on Gardner road corner Rawson road.
One on Gardner road near Winthrop road.

Total supplied by High Service 188

Total to date 674

LOCATION OF WATER PIPES.

(1) All mains supplied by Low Service:	24-inch.	20-inch.	16-inch.	14-inch.	12-inch.	10-inch.	8-inch.	6-inch.	2-inch.	1½-inch.
Old force-main from engine-house to stand-pipe	—	—	2,900	9,070						
Old force-main from stand-pipe to reservoir	—	—	13,456							
New force-main from engine-house to reservoir	—	25,199								
Suction-pipe for driven wells	2,054	2,093	531	—	—	1,627	155			
Street-mains, as per last report	7,953	—	1,586	3,950	15,650	22,340	43,094	169,985	10,333	508
Street-mains, laid the past year	—	—	—	—	—	2,182	—	3,331	—	—
Total supplied by Low Service	10,007	27,292	18,473	13,020	15,650	25,149	43,249	173.316	10,333	508

Total supplied by Low Service, 63 $\frac{4056}{5280}$ miles.

(2) All mains supplied by High Service:										
Force-main from engine-house to stand-pipe	—	—	—	—	9,925					
Street-mains, as per last report	—	—	—	—	13,661	27,568	18,883	54,261	1,670	
Street-mains laid the past year	—	—	—	—	—	1,902	—	235		
Total supplied by High-Service	—	—	—	—	23,586	29,470	18,883	54,491	1,670	

Total supplied by High Service, 24 $\frac{1386}{5280}$ miles.

Total supplied by High and Low Services, 88 $\frac{162}{5280}$ miles.

RECORD OF CONSUMPTION.

MONTHS.	LOW SERVICE.				HIGH SERVICE.				TOTAL CONSUMPTION.			
	Average Daily Consumption.		Monthly Consumption.		Average Daily Consumption.		Monthly Consumption.		Daily Average.		Monthly Consumption.	
	1908	1909	1908	1909	1908	1909	1908	1909	1908	1909	1908	1909
February...	1,878,646	1,804,297	54,479,913	50,882,128	365,727	397,572	10,606,904	11,132,014	2,244,373	2,201,869	65,086,817	62,014,142
March.....	1,845,660	1,817,812	57,215,529	56,352,159	347,139	402,793	10,761,242	12,486,609	2,192,799	2,220,605	67,976,771	68,838,768
April.....	1,952,149	1,860,876	58,547,589	55,926,269	405,152	415,389	12,171,456	12,461,686	2,357,301	2,276,265	70,719,045	68,387,955
May.....	1,995,268	1,905,203	61,853,306	59,061,286	557,451	496,069	17,280,983	15,378,146	2,552,719	2,401,272	79,134,289	74,439,432
June.....	2,236,150	1,967,330	67,084,509	59,019,891	747,256	621,082	22,417,682	18,632,488	2,983,406	2,588,412	89,502,191	77,652,379
July.....	1,874,259	1,900,764	58,102,001	58,923,674	741,111	805,031	22,974,660	24,955,975	2,615,370	2,705,795	81,076,661	83,879,649
August.....	1,504,113	1,645,402	46,627,530	51,007,251	428,553	599,749	13,285,106	18,592,231	1,932,666	2,245,151	59,912,636	69,599,482
September..	1,842,244	1,629,918	55,267,303	48,897,527	579,734	412,039	17,392,030	12,361,174	2,421,978	2,041,957	72,659,333	61,258,701
October.....	1,891,724	1,871,109	58,643,447	58,004,370	471,505	445,460	14,616,687	13,809,274	2,363,229	2,316,569	73,260,134	71,813,644
November..	1,821,543	1,885,748	54,646,301	56,572,455	414,464	429,900	12,433,917	12,897,008	2,236,007	2,315,648	67,080,218	69,469,463
December...	1,775,353	1,824,630	54,814,187	56,553,531	412,216	385,169	12,778,711	11,940,264	2,187,569	2,209,799	67,592,898	68,493,795
Totals....			627,281,615	611,200,441			166,719,378	164,646,869			794,000,993	775,847,310

LOW SERVICE ENGINEER'S REPORT.

Low Service Pumping Station,
Brookline Water Works.
West Roxbury, Mass., December 31, 1909.

To the Brookline Water Board:—

Gentlemen,—I have the honor to present the annual report of the Engineer for the year beginning February 1st, and ending December 31st, 1909.

The total amount of water pumped during the year was 775,879,643 gallons, nearly 18,000,000 gallons less than during the corresponding eleven months of last year. The coal consumption shows an increase of 24,293 pounds, and the pumping time an increase of 200 hours. The duty of the engines is approximately the same as last year.

Boilers.

The boilers are in good condition. They have been inspected several times during the year by the station engineers and by the Hartford Steam Boiler Inspection and Insurance Company. The furnaces have been relined and three grate bars renewed in furnace No. 1.

Engines.

The pumping engines are in good working order. The patch over the crack in the low pressure suction valve chamber of engine No. 4 was overhauled last August and has given no trouble since. This crack was examined by the designer of the engine, and by other experts, and they suggested that it would be well, as a precautionary measure, to procure a new and stronger valve chamber to have on hand should the present one give out.

New composition bolts have been placed in the valve cages of engine No. 3, as the phosphor bronze bolts, supplied with the engine, were continually breaking.

A new and larger composition plunger has been fitted to the attached boiler feed pump of engine No. 3. The copper joint

in the intermediate pressure suction valve chamber of engine No. 4 has been renewed. Several other minor repairs were made on the engines and piping, all of which are noted in my weekly reports to the Water Board. The lighting plant is in good running order.

I subjoin tables showing the record of the pumping engines, all of which is respectfully submitted.

RICHARD J. FLINN,
Engineer.

LOW SERVICE PUMPING STATION.

RECORD OF PUMPING ENGINE No. 3 FOR YEAR ENDING DECEMBER 31st, 1909.

MONTHS. 1909	Days.	Pumping Time.				Revolutions.	Gallons Pumped.	Head in Feet.	Total Wet Coal, Including Heating, Lighting, Etc.	Gallons Pumped per 100 lbs. Total Wet Coal.	Duty per 100 lbs. Total Wet Coal, Including Heating, Lighting, Etc.
		Total.		Average.							
		Hrs.	Min.	Hrs.	Min.						
February	9	117	35	13	04	159,387	18,967,053	233.8	38,880	488	95,122,698
March	31	420	40	13	34	580,490	69,078,310	237.1	140,665	491	97,107,608
April	6	76	10	12	42	98,917	11,771,123	231.4	23,725	496	95,750,507
May											
June											
July	15	258	30	17	14	302,504	35,997,976	225.0	90,410	396	74,715,400
August	17	292	50	17	14	342,149	40,715,731	226.2	92,850	439	82,725,420
September											
October	7	104	15	14	54	131,440	15,641,360	234.9	33,050	473	92,715,451
November	18	277	45	15	26	328,592	39,102,448	232.1	86,630	451	87,372,915
December	6	82	05	13	41	96,307	11,460,533	231.1	24,890	460	88,745,413
Totals and averages	109	1,629	50	14	57	2,039,786	242,734,534	231.5	531,100	457	88,241,382

LOW SERVICE PUMPING STATION.

RECORD OF PUMPING ENGINE No. 4 FOR YEAR ENDING DECEMBER 31ST, 1909.

MONTHS. 1909	Days.	Pumping Time. Total. Hrs.	Pumping Time. Total. Min.	Pumping Time. Average. Hrs.	Pumping Time. Average. Min.	Revolutions.	Gallons Pumped.	Head in Feet.	Total Wet Coal, Including Heating, Lighting, Etc.	Gallons Pumped per 100 lbs. Total Wet Coal.	Duty per 100 lbs. Total Wet Coal, Including Heating, Lighting, Etc.
February	19	256	55	13	31	358,699	42,685,181	238.5	83,235	513	102,005,967
March											
April	25	358	25	14	20	475,519	56,586,761	231.5	97,800	508	111,712,508
May	31	466	25	15	03	625,639	74,451,041	233.9	124,925	596	117,057,099
June	30	482	20	16	05	652,541	77,652,379	236.5	132,506	586	115,588,976
July	17	324	50	19	06	402,367	47,881,673	230.5	86,060	556	106,955,951
August	15	198	25	13	14	242,729	28,884,751	228.1	51,600	560	106,490,352
September	30	433	15	12	47	514,779	61,258,701	233.2	112,145	546	106,238,631
October	24	361	50	15	05	472,036	56,172,284	237.7	103,035	545	108,768,156
November	13	198	45	15	17	255,185	30,367,015	239.3	54,905	553	110,382,178
December	26	374	35	14	24	480,717	57,205,323	238.2	111,640	512	101,794,525
Totals and averages.	230	3,455	45	15	02	4,480,211	533,145,109	234.7	958,851	556	108,836,219
Engine No. 3	109	1,629	50	14	57	2,039,786	242,734,534	231.5	531,100	457	88,241,382
Totals both engines.	339	5,085	35			6,519,997	775,879,643		1,489,951		

HIGH SERVICE ENGINEER'S REPORT.

High Service Pumping Station,
Brookline, January 1, 1910.

To the Brookline Water Board:—

Gentlemen,—I have the honor to present herewith the report of the Engineer of the High Service Pumping Station for eleven months ending December 31, 1909.

The building needs painting and some small repairs.

Boiler No. 1 which was placed in this station in 1884 has been removed as recommended by the Hartford Steam Boiler Insurance & Inspection Co. This boiler is practically worn out.

A new boiler is now being installed in place of the one removed, of sufficient strength and capacity for any engine which may be required at this station in the near future and will be ready for operation in a few days.

The fire box of boiler No. 2 has been relined, and the boiler is now in good condition.

Engine No. 1 is in good working condition.

Engine No. 2 is too small for the work required and should be replaced by the more modern type.

The following table shows the record at this station for the past eleven months.

Respectfully submitted,

WILLIAM B. WEBBER.
Engineer.

HIGH SERVICE PUMPING STATION.

RECORD OF ENGINE No. 1 FOR ELEVEN MONTHS ENDING DECEMBER 31ST, 1909.

	Separate Days Pumping.	Hours and Minutes Work.		Average Pumping Time.		Total Gallons Pumped.	Total Head Against Pump.	Coal Consumed While Pumping.	Coal Consumed for Heating Building and Banking Fires.	Duty in Foot-lbs. per 100 lbs. Coal.	Gallons Pumped per 1 lb. of Coal.
		Hrs.	Min.	Hrs.	Min.						
February	28	211	55	7	34	11,163,660	133.98	29,643	6,475	42,030,670	376
March	31	233	50	7	32	12,472,660	133.98	32,804	6,844	43,044,435	381
April	30	255	00	7	30	12,455,300	133.59	32,208	6,564	44,278,090	386
May	30	245	50	8	11	15,954,900	136.29	38,031	5,622	47,625,697	419
June	30	300	35	10	01	18,676,280	135.29	44,263	6,304	47,551,065	421
July	31	397	00	12	48	24,955,975	133.98	59,595	4,054	46,735,801	418
August	31	331	00	10	40	18,292,230	136.73	47,636	3,796	43,736,112	384
September	30	230	45	7	41	12,313,920	136.36	30,471	4,817	46,201,702	404
October	31	242	55	8	00	13,846,950	137.55	35,662	5,850	44,489,144	388
November	30	227	45	7	36	12,563,160	140.91	33,484	6,487	43,980,407	375
December	30	219	10	7	18	11,558,680	137.44	31,550	6,816	41,947,214	366
Totals and averages	363	2,895	45	7	58	164,255,715	136.27	415,347	63,629	44,640,361	392
Engine No. 2	2	16	35			813,280		3,358			
Totals	365	2,912	20			165,038,995		418,705			

TOWN OF BROOKLINE HEALTH DEPARTMENT

REPORT

OF THE

BOARD OF HEALTH

OF

BROOKLINE

MASSACHUSETTS

TOGETHER WITH REPORTS OF THE AGENT OF THE BOARD, THE BACTERIOLOGIST, THE SANITARY AGENT, THE INSPECTOR OF ANIMALS, PROVISIONS AND MILK, SUPERINTENDENT OF BOARD OF HEALTH HOSPITAL AND THE VITAL STATISTICS

FOR THE ELEVEN MONTHS ENDING DECEMBER 31

1909

BOSTON
PRESS OF E. L. GRIMES CO., 122 PEARL STREET
1910

BOARD OF HEALTH.

Organization, 1908-09.

WILLIAM CRAIG, *Chairman.*

NATHANIEL CONANT. JOHN A. CURTIN.
HORACE JAMES. PHILIP S. PARKER.

EDWARD A. MCETTRICK, *Secretary.*

H. LINCOLN CHASE, M. D., *Agent.*

MICHAEL DUFFLEY, *Sanitary Agent.*

FREDERICK H. OSGOOD, M.R.C.V.S.,
Inspector of Animals, Provisions and Milk.

FRANCIS P. DENNY, M. D.,
Bacteriologist and Director of Laboratory.

J. ALBERT C. NYHEN,
Assistant Bacteriologist.

WILLARD E. WARD, *Disinfector.*

REPORT

The Board of Health submit the following report for the year ending December 31, 1909:—

Appropriation.

	Recommended 1910.	Expended 1909-11 mos.	Appropriated 1908-9.	Expended 1908-9.	Expended 1907-8.
Salary of Agent	$1,000 00	$916 67	$1,000 00	$1,000 00	$1,000 00
Salary of San. Agent	400 00	183 33	200 00	200 00	150 00
Maintenance of laboratory ..	2,590 00	2,285 88	2,350 00	2,554 32	2,173 94
Maintenance of hospital and support of patients elsewhere, net...	*12,500 00	6,442 37	7,000 00	7,572 21	6,699 29
Inspection of milk, animals and provisions	1,983 00	1,695 04	1,550 00	1,730 39	1,548 25
Medical inspection in schools and vaccination		10 30			39 42
Disinfection ..	875 00	632 66	660 00	540 10	318 08
Mosquito nuisance	1,400 00	1,475 78	1,000 00	1,006 16	1,009 99
Collecting ashes and rubbish.	25,000 00	17,629 82	21,000 00	19,740 42	19,663 73
Removing garbage	6,200 00	5,683 26	6,200 00	6,200 00	6,200 00
Day Camp	500 00	500 00			
Sanitary	3,600 00				
Automobile ambulance	3,800 00				
Printing and other expenses	452 00	60 76	600 00	245 92	166 02
	$60,300 00	$37,495 87	$41,500 00	$40,789 52	$38,967 72

*Estimated receipts, $5,000.00.

Reference is here made to the reports of officials in this department giving full details of the work done under their control.

The mortality rate of the town for the last eleven months was 14.14 per thousand. A table of the contagious diseases reported during the year will be found in the report of the Agent of the Board.

The appropriation recommended for the coming year is considerably larger than the amount appropriated in previous years. The following explanation will show the reasons. In the first place, following the general policy pursued in other departments, it is proposed not to credit any receipts for use by this department. Heretofore the receipts at the Contagious Hospital have been credited to this department and used in addition to its appropriation. Therefore the sum of $5,000 has been added to the appropriation for the maintenance of the Hospital to offset the loss of receipts. The opening of the new sanitary has made an appropriation for its maintenance necessary, amounting to $3,600. There is also an item of $3,800 for the automobile ambulance which the Board was authorized to purchase at the last special town meeting.

Another increase in the appropriation is in the cost of disposing of ashes and rubbish. The dumps in the town are being filled up very fast, and there are few left which are available. This makes the haul longer and the work necessarily more expensive. The necessity for a different means of disposing of rubbish and garbage is apparent, and the question will have to be seriously considered and solved in the near future.

The new sanitary in Village square meets a demand heretofore very apparent. Before it was opened it was generally said that its use would be by passengers on the street cars, but since its opening the contrary has proved to be true. Most of its use has been by citizens of our own town. The Board feels that this question has been satisfactorily solved, inasmuch as an up-to-date modern sanitary is provided and properly run and kept in good order by the town itself for its own citizens. The time will come when more of them will have to be provided in the thickly settled portions of the town.

The work of mosquito extermination has been carried on as in former years, and will be conducted in about the same manner during the coming season. The Board has given a certain amount of consideration to the extermination of flies, sending notices to householders and taking steps to the removal of nuisances where flies would breed. We ask for a more thorough co-operation on the part of citizens in preventing both the mosquito and fly nuisance. Health problems in a large community like Brookline are complex, and new ones are continually arising. These problems are always carefully considered by the Board in consultation with its agents and action taken when necessary.

The day camp was maintained again last summer and the town contributed towards its support. Our citizens should feel very grateful to the many persons who are giving their time and money in the effort to stamp out tuberculosis in the town. It is certain that the disease will be wholly eradicated if all citizens will do their part.

The report of the Superintendent of the Contagious Hospital contains full information relative to the number of patients treated.

Licenses.

Collector of Grease and Bones.

Hinckley Rendering Co., Somerville.
Furbush & Company.
Frank Murnaghan, 87 Brook street.
James F. Morse & Co., 66-68 Norfolk avenue, Boston.
Patrick McCarthy, Heath street.
F. Kenney Manufacturing Co.
S. A. Meagher Co., Mattapan, Mass.

Undertakers.

John C. Barthelmes.
Frederick L. Briggs.
Parker Bryant.
Henry S. Hatch.
William H. McManus.
James J. O'Day.
Mrs. Thomas F. O'Day.

Attention is called to the following orders of the Board of Health and the list of notifiable diseases.

WILLIAM CRAIG,
HORACE JAMES,
NATHANIEL CONANT,
JOHN A. CURTIN,
PHILIP S. PARKER,
Board of Health.

Brookline, Mass., February 3, 1910.

ORDERS OF THE BOARD OF HEALTH.

(Readopted March 21, 1910.)

1. *Ordered*, a. That no child be allowed to attend school from any household in which there is or has been a case of scarlet fever, for a period of six weeks from the commencement of the last case in the household (except as provided in section "d" of this order) and until a certificate has been presented from the attending physician, the Board of Health, or its Agent, that all danger of conveying the disease by such child is passed.

b. That no child who has visited a house in which there was at the time a case of scarlet fever shall attend school until the expiration of two weeks following exposure, unless he has already had that disease.

c. That no child who has diphtheria be allowed to attend school for a period of one week from the date of the second successive negative bacteriological culture from both nose and throat (except as provided under section "d" of this order) and until a certificate has been presented from the attending physician that all danger of conveying the disease by such child is passed; and that no well child be allowed to attend school from any household in which there is or has been a case of diphtheria until the same precautions have been taken, with the exception that but one negative bacteriological culture from both nose and throat is required.

d. That the Agent of the Board of Health may, if circumstances warrant (for example, removal of the patient to hospital), give to children not infected in a household in which there is or has been scarlet fever or diphtheria, a special permit to return to school as soon as he considers it safe for them to do so.

e. That no child from any house where there is a case of scarlet fever or diphtheria shall be allowed to mingle with persons from any other house until after the removal, recovery, or death of the patient and the disinfection of the premises.

f. That every house infected with diphtheria, scarlet fever, or smallpox shall have affixed on or near the front and rear doors a card, furnished by the Board of Health, stating the disease to be avoided; and any unauthorized person removing such a card shall be liable to a fine not exceeding one hundred dollars.

2. *Ordered*, That no child who has chicken-pox or German measles be allowed to attend school until a period of two weeks has elapsed from the first appearance of the eruption and until a certificate to that effect from the parent has been presented.

3. *Ordered*, That no child found to be ill with consumption, and a menace to the health of others, be allowed to continue in school.

4. *Ordered*, That no child who has mumps be allowed to attend school until a period of three weeks has elapsed from the first signs or symptoms of the disease and until a certificate to that effect from the parent has been presented.

5. *Ordered*, That no child who has measles be allowed to attend school until a period of two weeks has elapsed from the first appearance of the eruption and until a certificate to that effect from the parent has been presented; and that no child in a household in which there is a case of measles shall be allowed to attend school within two weeks from the appearance of the rash in the last case in such household, without a certificate from the parent stating that such child has already had the disease.

6. *Ordered*, That no child with whooping-cough be allowed to attend school until a period of eight weeks has elapsed from the beginning of the cough and until a certificate to that effect from the parent has been presented; and that no child in a household in which there is a case of whooping-cough shall be allowed to attend

school within eight weeks from the beginning of the cough in the last case in such household, without a certificate from the parent stating that such child has already had the disease.

7. *Ordered*, That no child be allowed to attend school from any household in which there is or has been a case of cerebro-spinal meningitis, until a certificate has been presented from the Board of Health or its Agent.

8. *Ordered*, That such rooms and such articles in any house, as in the opinion of the Board of Health have been subjected to infection or contagion from smallpox, scarlet fever, diphtheria, cerebro-spinal meningitis, or consumption, shall be disinfected by the Board. The attending physician or the Agent of the Board of Health shall decide in each case as to the proper time for disinfecting, and shall then notify the Board; but in no case of scarlet fever shall disinfection be done in less than four weeks from the commencement of the last case in the household (except by special permit of the Agent of the Board); and in diphtheria disinfection shall not be done until after at least two successive negative bacteriological cultures from both nose and throat have been obtained; and in all cases a certificate of the attending physician shall be required, stating that all danger of infection from the patient is passed; said certificate in case of diphtheria to be based on the result of bacteriological examinations as above prescribed. Disinfection by the Board shall also be done in every case after a death from consumption, and after the removal of a consumptive patient, whenever in the opinion of the attending physician or of the Agent of the Board, disinfection is necessary.

9. *Ordered*, That no public funeral shall be held over the remains of any person who has died of smallpox, scarlet fever, diphtheria, or cerebro-spinal meningitis without the written permit of the Board of Health, and under such regulations as may prevent the spread of either of said diseases. Ordered, further, that the remains of any person who has died from either of said diseases shall at once be placed in a tight or sealed coffin, and shall not thereafter be exposed to view or disturbed except for burial.

10. *Ordered*, That the undertakers of the town be notified to warn families, in the case of the death of a member from contagious disease, against a public funeral.

11. *Ordered*, That no person infected with diphtheria, membranous croup, or scarlet fever, shall leave the Board of Health Hospital until the Board of Health or its Agent shall find and certify that all danger of communicating such disease has passed.

12. *Ordered*, That no person other than patients, physicians, and nurses shall enter the Board of Health Hospital, except with the special permission of the Board, or of its Agent.

13. *Ordered*, That visiting the grounds of the Board of Health Hospital shall be allowed daily between the hours of 2 and 3 P. M. only, except with the special permission of the Agent of the Board; but in no case shall children be allowed to visit the premises.

14. *Ordered*, That no article of food be sent to the patients in the Board of Health Hospital excepting fruit, which must be left with the nurse in charge.

15. *Ordered*, That in the case of death where the deceased had not been attended by a practising physician, the certificate of death shall be issued by the Medical Examiner.

16. *Ordered*, That no dead body of any person shall be carried to any cemetery, or from one place to another within the town, in any public vehicle other than a hearse or undertaker's wagon provided for that purpose.

17. *Ordered*, That the use of "wall draperies" in any room or

place used for a funeral or for the preparation or retention of any human body before or in connection with such funeral, be and the same is hereby forbidden.

18. *Ordered*, That no person shall spit upon the floor of any public conveyance, shop, store, hall, church, school-house, railroad station, or other public building in said town, or upon the steps of any of said conveyances or buildings, or upon the sidewalk (spitting into the gutter or street is not forbidden) of any public way of said town.

19. *Ordered*, That no person or corporation shall keep or allow to be kept upon any premises in his or its possession, within the limits of this town, any swine or more than one cow, without securing a permit from the Board of Health to do so. Such permit shall expire on the first day of May, annually.

20. *Ordered*, That no person or corporation shall use any building as a stable for cows, unless such building is properly lighted and ventilated; has a tight floor and roof; good drainage, connecting wherever practicable with the public sewer; a supply of pure water, and not less than one thousand cubic feet of air space for each animal.

21. *Ordered*, That manure shall not be allowed to accumulate in the neighborhood of barns, and that no manure heap shall be allowed within 100 feet of any dwelling unless so covered as not to prove offensive. Yards surrounding buildings where cows are kept must be well drained and free from standing water and filth. The barns shall be kept as clean as possible, and the floor shall be sprinkled before being swept.

22. *Ordered*, That neither hogs nor manure shall be kept in cellars of cow stables, except by special permit of the Board of Health.

23. *Ordered*, That animals kept for the production of milk shall not be fed upon swill.

24. *Ordered*, That a person having any infectious disease (the Board considers consumption to come within the meaning of the statutes in regard to infectious diseases), or having recently been in contact with any such person, shall not be allowed to milk cows or handle cans, measures or other vessels used for milk intended for sale, or in any way take part or assist in the sale of the same, until the Board of Health is satisfied that all danger of communicating such disease is past.

25. *Ordered*, That the milk cans or jars of milk dealers shall not be left at any house in which there is a case of diphtheria, scarlet fever, or smallpox, but the milk shall be poured into receptacles furnished by the customer.

26. *Ordered*, That premises where cattle are kept shall be open at all times to inspection by the Board of Health, or its appointed officer.

27. *Ordered*, That upon satisfactory evidence being furnished to the Board of Health of violation of any of the above regulations, the permit will be revoked.

28. *Ordered*, That any person having reason to suspect the presence of glanders and farcy among horses shall immediately report that suspicion, together with the street and number of the premises at which the animal is kept, to the Board of Health, when the Veterinary Inspector will at once examine the animal. (The more ordinary symptoms of glanders and farcy are: A discharge from the nostrils, enlargement and hardness of the glands under the lower jaw; or nodular enlargement of the skin with or without ulceration.)

29. *Ordered*, That no vault or cesspool shall be emptied by any

other than the odorless process, nor by carts not of the Odorless Excavating Company, except permission be first obtained from the Chief of Police. It is further ordered that neither night-soil nor the contents of cesspools shall be dumped within the limits of the town.

30. *Ordered*, That the manure from livery stables shall not be removed between the hours of sunrise and sunset.

31. *Ordered*, That all householders be required to keep the waste material set out by them for removal by the town in separate receptacles.

(1) One or more of such receptacles shall be used exclusively for garbage or swill and shall have tight-fitting covers. (An old pork barrel, beer keg, or lead cask makes an excellent swill barrel and may advantageously be kept in a tight garbage locker.)

(2) A second receptcle or receptacles, preferably made of iron, shall be used exclusively for ashes, tin cans, bottles, and other incombustible waste.

(3) A third separate set of receptacles shall be used exclusively for dry combustible waste, such as paper, old shoes, house sweepings. and such other waste material as it is customary for the Health Department to remove.

32. *Ordered*, That no person shall overhaul the contents of receptacles for waste material set upon the sidewalks to be removed by the town.

33. *Ordered*, That no person shall throw upon the sidewalk, or into any public street or catch-basin, any paper, tin can, house sweepings, lawn rakings, old shoes, orange peel, banana skin, dead animal or other waste material.

34. *Ordered*, That all barber shops, together with all furniture, shall be kept in a cleanly and sanitary condition. Mugs, shaving brushes, razors, scissors, clipping machines, pincers, needles and other steel instruments shall be sterilized either by immersion in boling water or in alcohol of at least sixty per cent. strength, after each separate use. Combs shall be thoroughly cleaned with soapsuds and a brush after each separate use. A separate clean towel shall be used for each person. Alum or other material used to stop the flow of blood shall be applied only on a towel or other clean cloth. The use of powder puffs and of sponges is prohibited, except that a sponge owned by a customer may be used on him. Every barber shop shall be kept well ventilated and provided with running hot and cold water. No person shall be allowed to use any barber shop as a sleeping room. Every barber shall thoroughly cleanse his hands immediately before serving each customer. Every barber shop shall be inspected at least twice annually by the Sanitary Agent of the Board. A copy of this order shall be kept posted in plain view in every barber shop.

35. *Ordered*, That no person, by himself or by his servant or agent, or as the servant or agent of any other person, firm or corporation, shall in the town of Brookline sell, exchange, or deliver, or have in his custody or possession with intent to sell, exchange, or deliver, any milk, skimmed milk, or cream which contains more than 300,000 bacteria per cubic centimeter, or which has a temperature higher than fifty degrees Fahrenheit.

36. *Ordered*, That all milk sold in the town of Brookline other than from wagons shall be delivered to the purchaser in original sealed jars, or from a milk cooler which has been approved by the Board of Health.

37. *Ordered*, That premises, compartments or rooms used for the storage and sale of milk in the town of Brookline shall be kept cleansed in a manner satisfactory to the Board of Health.

38. *Ordered*, That no person by himself or by his servant or agent, or as servant or agent of any other person, firm or corporation, shall in the town of Brookline sell, exchange, or deliver, milk, skimmed milk, or cream produced upon premises where there is a case of contagious disease, without the written consent of the Board of Health.

39. *Ordered*, That bodies of deceased animals which cannot be conveniently incinerated or buried shall be reported to the Board of Health within twenty-four hours after death, or upon discovery of such dead bodies.

NOTIFIABLE DISEASES.

The following diseases have been declared to be "dangerous to the public health," and are, therefore, notifiable under the provisions of sections 49 and 50 of chapter 75 of the Revised Laws as amended by chapter 251 of the Acts of 1905 and section 52 of chapter 75 of the Revised Laws as amended by chapter 480 of the Acts of 1907.

Actinomycosis,	Measles,
Asiatic cholera,	Scarlet fever,
Cerebro-spinal meningitis,	Smallpox,
Chickenpox,	Tetanus,
Diphtheria,	Trichinosis,
Dog-bite requiring anti-rabic treatment,	Tuberculosis (all forms),
Glanders,	Typhoid fever,
Inflammation of eyes of new-born,	Typhus fever,
Leprosy,	Whooping cough,
Malignant pustule,	Yellow fever.

In addition to the above notifiable diseases the Board of Health of Brookline requires that Malaria be reported.

REPORT OF AGENT OF THE BOARD OF HEALTH.

Office of the Board of Health,
Brookline, Mass., December 31, 1909.

To the Honorable Board of Health:—

Gentlemen,—I have the honor to submit the following report for the year ending December 31, 1909.

Mortality.

During the year there were three deaths from typhoid fever, two from diphtheria, and fifteen from tuberculosis. One death was reported from scarlet fever. The total number of deaths from the above mentioned infectious diseases the past year was 21, and in the previous year 26. Among the deaths from other diseases 34 were reported from pneumonia and 37 from cancer. The number of deaths from all causes, of Brookline residents, during the year, including the number of residents, 76, who died away from home, and deducting the number of stillbirths, 11, was 382. This number of deaths, with an estimated* population of 27,000, gives a mortality of 14.14 per 1,000 inhabitants, as against 14.22 in 1908.

The number of deaths from the so-called preventable diseases the past year was five less than during the previous year.

Infectious Diseases.

During the year there were reported to the Board 65 cases of diphtheria, 47 cases of scarlet fever, 25 cases of typhoid fever, seven cases of malarial fever, 98 cases of measles, 53 cases of chicken pox, one case of glanders (in man), six cases of whooping cough, three cases of ophthalmia of the new-born, 19 cases of pulmonary tuberculosis, and two cases of tuberculosis other than pulmonary. The cases of the more prevalent of these diseases occurred as follows:—

*Estimate of the Town Clerk.

	Diphtheria.	Scarlet Fever.	Typhoid Fever.	Malarial Fever.	Measles.	Tuberculosis.	Chickenpox.
January	7	5	2	0	3	3	11
February	6	3	0	0	11	0	14
March	1	7	0	0	20	0	3
April	5	9	1	0	34	1	6
May	11	2	0	0	11	2	0
June	10	5	2	1	10	2	1
July	4	1	2	2	4	3	1
August	6	4	1	0	0	2	0
September	6	6	10	4	0	1	0
October	2	2	4	0	0	0	0
November	1	1	1	0	2	3	6
December	6	2	2	0	3	4	11
	65	47	25	7	98	21	53

No cases were reported of cerebro-spinal meningitis, rabies (except in dogs) or of smallpox.

The following table shows the number of cases of diphtheria, scarlet fever and of typhoid fever reported during the last ten years, and the number of cases of tuberculosis since reporting was first required, March, 1902. From 1902 to 1906, inclusive, only pulmonary and laryngeal forms of tuberculosis were required to be reported; since 1907 the other forms, e. g., tuberculosis of the glands, bones, and other organs, are required by the public statutes to be reported:—

	Diphtheria.	Scarlet Fever.	Typhoid Fever.	Tuberculosis.
1900	247	29	16	
1901	158	27	26	
1902	64	61	20	20
1903	55	54	17	27
1904	33	29	21	32
1905	40	66	14	21
1906	50	80	30	39
1907	35	47	16	46
1908	60	50	23	40
1909	65	47	25	21

Diphtheria.

The number of cases of diphtheria, 65, the past year, was five more than during the previous year. The disease was most prevalent in May, when 11 cases occurred.

Scarlet Fever.

The number of cases of this disease, 47, was three less than duing the previous year. The largest number in any one month was 9, in April.

Typhoid Fever.

The number of cases of typhoid fever, 25, was two more than in the previous year, which was a little higher than the average, 20, reported in the previous eight years. In September the largest number, 10, was reported. At least six of the 25 patients were found to have contracted the disease away from Brookline. There was evidence to show that the milk supply was largely responsible, at one time, for the unusual prevalence of this dangerous disease, and reference is made to the report of the Inspector of Milk on this point.

Tuberculosis.

The number of cases of this disease reported during the year was 21, a decrease of 19 from that of the previous year, and the number of deaths, 15, was seven less. Some of the means by which we hope to eradicate this disease from Brookline were outlined in the reports of the writer for 1907 and 1908.

Smallpox and Vaccination.

No cases of smallpox were reported during the year, but a case of disease that closely resembled it was carefully quarantined till its real character became clear.

Protection against this disease, by vaccination, especially of children, should be more carefully attended to. It seems to the writer the duty of every citizen to inform himself or herself thoroughly on this subject and before an epidemic breaks out. Vaccination and occasional revaccination, properly done, he believes from personal experience the best and at present practically the only means of prevention of this dangerous infectious disease in thickly settled communities. Since anyone can by vaccination and revaccination protect himself and his children it doesn't seem necessary to provide very large or very costly accommodations for smallpox patients in an enlightened community. Minnesota and Montana, according to the American Journal of Public Hygiene, have recently abolished quarantine against this disease in view of the fact

that vaccination is apparently so safe and so sure a protection that quarantine and other measures are unnecessary, and therefore an unjustifiable interference and expense.

The glycerinated vaccine produced and furnished free by our State Board of Health continues to give most satisfactory results and is extensively if not universally used by the physicians of Brookline.

Measles and Chickenpox.

Measles and chickenpox were less prevalent than in 1908. The number of cases of measles reported was 98, and of chickenpox was 53, as against 124 and 63 respectively the previous year. In April there were 34 cases of measles reported, and in February 14 cases of chickenpox.

Malarial Fever, Mosquitoes and Flies.

The number of cases of malarial fever reported to the Board the past year was seven, as against eleven the previous year. This excellent showing, in the writer's opinion, is largely the effect of the active measures directed against mosquito breeding, especially in the more populated districts of the town. The past year, in view of the somewhat recently but now generally accepted belief among sanitarians that house flies are often most active transmitters of typhoid fever, tuberculosis and other diseases, not only in military camps and barracks, but in civil life as well, and that horse flies transmit glanders and other diseases, certain approved measures were planned toward abating the fly nuisance in Brookline as well as the mosquito nuisance. This work was assigned to Mr. Nyhen, the Assistant Bacteriologist of the Board, whose experience in somewhat similar work with mosquitoes peculiarly fitted him for his new task and whose report I am glad to be able to present here:—

Special Report on Suppression of Mosquitoes and Flies.

BOARD OF HEALTH LABORATORY,
December 31, 1909.

To the Board of Health, Brookline, Mass.:—

Gentlemen:—

The following is a report on the suppression of the mosquito and fly nuisance for 1909:

Duration of Work, April 20—Oct. 2, 1909.

Appropriation	$1,400 00
Recommended 1910	1,400 00

Your attention is invited to the data sheet appended to this report.

Mosquito Suppression.

Five thousand circulars were distributed to the residents of the town early in the season.

Three tours of inspection were made of 10,000 lots of land in the vicinity of 4,500 dwellings. These inspections revealed 1,150 accidental receptacles suitable for mosquito breeding (water tubs, buckets, cans, etc.).

This result shows a more sanitary condition of private property than last year when 9,586 receptacles suitable for mosquito breeding were found on private property.

There were 21,112 applications of oil made to effectively treat 2,639 catch-basins (8 treatments).

There were 1,512 applications of oil made to effectively treat 168 pools and ditches (9 treatments).

There were 135 visits made to 27 dumps to gather and bury or break up thousands of cans, bottles, barrels and other receptacles capable of holding water and too numerous to record.

The field work was extended into the Fairmount and Chestnut Hill districts to prevent the spread of malaria in the more recently settled portions.

Of the six cases of malaria diagnosed by the Laboratory this year, two cases were from the Chestnut Hill district, the third case from the vicinity of Professor Sargent's Estate, the fourth case was a frequenter of the Park system, the fifth case having contracted the disease out of town, while the sixth was an old case.

Fly Suppression.

Five thousand circulars on the prevention of Fly Breeding were distributed by this division.

The inspection employed to suppress mosquito breeding offers, in a large measure, the opportunity to educate the residents with regard to the proper methods to effect fly suppression. Mosquito inspection and fly inspection work can be done together without extra expense.

The number of stables, privies and defective garbage receptacles existing in the town last summer has been reported to this office. The data submitted do not warrant my making a special report, beyond saying that there still exists in the town certain conditions which call for improvement.

I respectfully recommend that the sum of $1,400.00 be appropriated for 1910 to carry on this work, and that fly suppression work consist of a campaign of education by means of circulars, bulletins and instruction by our inspectors when they find conditions needing remedy.

I further recommend that my communication of July 30, 1909, be again considered for action.

Respectfully submitted,

J. ALBERT C. NYHEN,
Assistant Bacteriologist,
Supervising Mosquito Suppression.

Health of School Children.

For information on this subject see report of the writer in connection with the report of the Superintendent of Schools. (Report of Chief Medical Inspector of Schools.)

The Board of Health Hospital.

The value to a town of a hospital for the isolation and care of patients ill with dangerous infectious diseases in protecting the inhabitants, especially the children, from epidemics, was again shown the past year. During 1909, 73 patients were cared for in the hospital. It was not needed so much of the year as usual and remained closed from July 26th to December 16th. For a further account the reader is referred to the report of the Superintendent of the Board of Health Hospital.

The General Health.

In this connection, if space permitted, the writer would repeat and emphasize the statements he made on this subject in his reports of 1907 and 1908.

A few other matters also deserve mention, notably the success of the dust-laying experiments conducted by the Superintendent of Streets, in whose report the details will be found.

The providing of a thoroughly up-to-date underground public sanitary, just completed, at the Village Transfer Station, will promote the health and comfort of thousands of people. The manner of its construction reflects credit on the Engineering Department of the town. It is now under the supervision of Mr. Duffley, the Sanitary Agent of the Board of Health.

The recent appropriation of $3,800.00 for the purchase of an automobile ambulance by the town, for the Health Department, will provide modern transportation facilities for our sick and injured citizens requiring removal to hospitals or to their homes.

Hygienic public drinking fountains, already in successful use in our Brookline schools, playgrounds, town hall, bath house, and gymnasium, are greatly needed in many parts of the town, e. g., the corner of Beacon and Washington streets, Bacon's and Coolidge Corner, and should be provided in the spring. The reasons for providing them seem too obvious to require restating here.

The usefulness of our Board of Health Laboratory in furnishing us the means of making an early and absolutely correct diagnosis in several dangerous communicable diseases, thereby preventing the spread of the disease to other members of the family, enabling the physician to treat the case sufficiently early,—if diphtheria, malaria, or tuberculosis to cut it short, or, if ophthalmia of the new-born, to save the child from blindness,—has been demonstrated again the past year. The report of its Director should be carefully read, also that of the Sanitary Agent of the Board.

Acknowledgments.

In closing, the writer wishes to thank the town officials, the physicians and the many other citizens who have in various ways greatly assisted him in his work.

Respectfully submitted,

H. Lincoln Chase, M. D.,

Agent, Board of Health.

BOARD OF HEALTH HOSPITAL.

Organization, 1909.

H. Lincoln Chase, M.D.,
Superintendent and Visiting Physician.

Martha W. Meek,
Matron and Resident Nurse.

Willis W. Esty,
Outdoor Manager.

Michael J. Murray,
Engineer and Janitor.

REPORT OF THE SUPERINTENDENT OF BOARD OF HEALTH HOSPITAL.

Brookline, Mass., December 31st, 1909.

To the Honorable Board of Health:—

Gentlemen,—I have the honor to submit the following report for the year ending December 31st, 1909.

The total number of patients admitted during the year was 65. This number, with the eight patients remaining in the hospital at the beginning of the year, made the entire number cared for 73. The hospital was closed from July 26th to December 16th.

The following table shows the number of patients admitted to the hospital each month:—

1909.	
January	6
February	7
March	11
April	15
May	10
June	13
July	0
August	0
September	0
October	0
November	0
December	3
	65

The number of resident patients admitted was 52, and of non-resident patients 13. Of the 65 patients admitted, seven were private-room patients. There are now in the hospital, December 31st, three patients.

During the year two deaths occurred from diphtheria and one from scarlet fever. One of the two diphtheria patients who died was moribund on admission, and the scarlet fever patient was suffering from a chronic disease.

The following table gives the principal statistics as to the patients:—

Patients in hospital January 1, 1909	8
Diphtheria patients admitted during year	29
Scarlet fever patients admitted during year	31
Tuberculosis patients admitted during year	0
Measles patients admitted during year	5
Resident patients admitted during year	52
Non-resident patients admitted during year	13
Men patients admitted during year	9
Women patients admitted during year	15
Boy patients admitted during year	16
Girl patients admitted during year	25
Total patients treated during year	73
Patients remaining in hospital December 31, 1909	3
Days of treatment given	2,219

The total cost of maintenance of the hospital the past year, including all expenses, was $9,175.24, or an average cost of $28.94 per week, per patient. Deducting the reimbursements already received from paying patients, $3,999.47, the net cost to the town was $5,175.77, or $16.33 per week per patient.

In the two previous years quite a large number of Boston patients were admitted under a special arrangement with their Board of Health in times of special need, and when the situation in Brookline justified such action; the past year only nine Boston patients were admitted.

Two patients were admitted from Milton and one each from Newton and Norwood.

In a few cases of ear complication Dr. F. L. Jack and Dr. D. H. Walker have been called in and have given valuable assistance. Dr. F. P. Denny has attended at the hospital when the writer was unable to do so, and a number of physicians have visited their patients from time to time during their sojourn in the hospital.

During the summer a number of the monolith floors were revarnished and a few other repairs were attended to. With the exception of the building for smallpox patients all the hospital buildings are now in good order.

During the summer and early fall, as in the previous year,

a part of the hospital grounds was used by the Day Camp for Tuberculous Children.

This camp, to which a few adult patients as well as children were admitted, was financed and administered jointly by the Health Department, the Brookline Friendly Society and the Brookline Anti-Tuberculosis Society.

The camp opened June 15th and closed Oct. 1st. A total of 30 patients attended; 22 children, three men and five women. Twenty-seven were discharged apparently cured, one with condition improved and two with condition unimproved. Dr. A. A. Cushing was the attending physician, Mr. A. A. Wordell was treasurer, Miss M. G. Rodger was the nurse, and the writer had general supervision by direction of the Board of Health. The total cost was $931.57, of which sum the Health Department paid $500.00.

As in previous years the Board of Health Hospital has had many gifts of flowers, books, games and toys, for which all connected with the hospital are very grateful.

In closing I take this opportunity to express my appreciation of the interest and support of the members of the Board, of the Matron, the Bacteriologist, and of the various physicians, parents and others who have assisted in promoting the welfare of the patients in the hospital.

Respectfully submitted,

H. Lincoln Chase,

Superintendent and Visiting Physician.

REPORT OF THE BACTERIOLOGIST.

Brookline, Mass,. January 1st, 1910.

To the Board of Health:—

Gentlemen,—I have the honor to submit the following report for the eleven months ending December 31st, 1909.

The routine work of the laboratory has consisted of:

(1) The examination of cultures and swabs from suspected cases of diphtheria.

(2) The examination of sputum for the detection of cases of pulmonary tuberculosis.

(3) The diagnosis of typhoid fever by means of blood cultures or by Widal's reaction.

(4) The examination of blood for the presence of the *plasmodium malariæ.*

(5) The examination of smears for the diagnosis of *ophthalmia neonatorum.*

(6) The bacteriological examination of samples of milk submitted by the Milk Inspector.

The necessary outfits for the use of physicians are kept at the following drug stores: At Young & Brown's,* Harvard square; at Hayman's,* corner Beacon and Harvard streets; at Gilcreas', corner Beacon and Washington streets; at Graves',* corner Boylston and Hammond streets, Chestnut Hill.

For a small fee, analyses of urine and other microscopical and chemical examinations which aid in the diagnosis of non-contagious diseases are made for the physicians of the town. Bacterial vaccines are also prepared.

Diphtheria.

There were 45 swabs and 407 cultures examined from 381 persons suspected of having diphtheria; 62 were positive. There were 292 cultures for release from quarantine. The total number of swabs and cultures was 744. One hundred and thirty-eight cultures were reincubated and examined a second time.

Tuberculosis.

There were 130 specimens of sputum examined for the presence of the bacilli of tuberculosis 18 with positive result.

*Anti-Toxin Stations.

Typhoid Fever.

Ninety-eight tests were made for the presence of the typhoid fever or Widal reaction, with specimens of dried blood from 86 persons who had symptoms suggestive of typhoid fever. The reaction was present in 17 of these. The laboraotry is now prepared to make the diagnosis of typhoid fever by the Conradi blood culture method. Cultures are made from the patients' blood in tubes of sterile ox-bile which physicians can obtain at the laboratory. The typhoid bacilli are very abundant in the blood during the early stages of the disease, so that it is often possible to make a diagnosis by the blood cultures a week before the Widal reaction appears.

Malaria.

Thirty-two specimens of blood were sent to the laboratory for examination for the presence of the plasmodium malariæ. In six of these the malarial organisms were found.

Ophthalmia Neonatorum.

The laboratory now offers to examine, free of charge, smears from the eyes of infants suspected of having this disease. The malarial outfits may be used for this purpose. Two such examinations were made during the past year, both with negative results.

Milk Examinations.

In May, 1908, the Board passed an order forbidding the sale of milk containing more than 300,000 bacteria per cubic centimeter and the Bacteriologist was "directed to examine and report to the Inspector of Milk upon all samples submitted by the Inspector." In compliance with this order there have been examined during the past year 516 samples of milk, which have been collected by the Milk Inspector from different dealers. These samples are marked by numbers only, so that it is not known at the laboratory from what source the samples were obtained.

The number of bacteria in each sample is first estimated by the microscopical examination of the centrifugalized sediment and in many cases when the number of bacteria present are obviously below the legal limit of 300,000 per cubic centimeter no further tests are made and the report is sent to the Milk

Inspector that the sample is "passed on inspection." Where the number of bacteria appears to be near or above the 300,000 limit, plates are made from the samples and the number of bacteria are counted by that method. In some samples where the microscopical examination showed very large numbers of bacteria to be present, the plates showed very few, which suggested that the milk had been pasteurized.

The results of these examinations are reported to the Milk Inspector, who files them (with the dealers' names) at the Office of the Board of Health, where they are open to inspection and they are also printed in the Annual Reports of the Milk Inspector. It is thus possible for the citizens of Brookline to determine at any time the purity of the milk (as regards bacteria) which they are consuming. Of 506 samples from which satisfactory examinations were made 73 or 14.2 per cent. were above 300,000; 32 contained 300,000 to 1,000,000; 41 were over 1,000,000. The highest count was 25,600,000.

In 1908, 26 per cent. of the samples were above 300,000 as compared with 14.2 per cent. in 1909. This shows that there has been a marked improvement in the purity of the milk sold in Brookllne which must be considered as due in part at least to the bacteriological examinations. Many of the dealers are now unwilling to carry old or dirty milk on their wagons because they realize that their customers are likely to learn of that fact from the published reports of the Milk Inspector. It is to be hoped that more citizens will make use of these reports when selecting their milk dealer, for an intelligent interest on the part of the citizens in securing pure milk for themselves is the most effective means of improving the supply.

In addition to the 516 routine milk examinations there have been 31 special examinations, making a total of 547 milk examinations.

Summary.

The following table shows the routine bacteriological examinations that have been made in the laboratory during the past six years:—

	1904	1905	1906	1907	1908	1909*
Cultures and swabs	643	732	760	775	1,347	744
Sputum	118	148	154	169	144	130
Typhoid tests	58	72	79	76	96	98
Malaria	26	27	28	32	28	32
Ophthalmia neonatorum..					1	2
Milk examinations					380	547
	845	979	1,021	1,053	1,996	1,553

* Eleven months.

In addition to the above mentioned routine work, examinations of various kinds were made for physicians, who frequently visit the laboratory to see for themselves the results of the examination. Several animal inoculations were made.

The laboratory is called upon more and more each year by citizens for information and advice on questions of hygiene and sanitation, and especially in regard to the danger of contagion in different cases and the need of disinfection.

The work of exterminating mosquitoes is supervised by Mr. Nyhen, the Assistant Bacteriologist, from the laboratory.

Respectfully submitted,

FRANCIS P. DENNY,
Bacteriologist.

REPORT OF THE SANITARY AGENT.

Brookline, Mass., December 31st, 1909.

To the Board of Health:—

Gentlemen,—I have the honor to submit my seventeenth annual report, this time being the report for the eleven months ending December 31st, 1909.

All complaints of nuisances and other unhealthful conditions called to my attention during the period mentioned have been promptly and carefully investigated, and where complaints were found to be justified, corrections have been required and satisfactorily made.

Most householders showed a willingness to comply with the instructions given, but a few were found who appeared unable to appreciate the fact that the efforts of the Board of Health to promote cleanliness and hygienic conditions are of slight avail unless supplemented by the co-operation of the householders concerned.

Complaints and nuisances to the number of 123 have been investigated by this department during the past eleven months as against 111 for the year 1908.

The following summary shows the number and character of the nuisances and complaints investigated and corrected under the Board's direction during the year:—

	No. of Complaints.	No. of Inspections.
Premises unusually untidy	33	84
Offensive odors in and about buildings	11	19
Untidy dumps and vacant lots	10	24
Garbage receptacles offensive	10	19
Water closets defective	8	22
Stables offensive	7	26
Poor land drainage	7	15
Drainage defective	6	23
Cellars very untidy	5	9
Overflowing cesspools	4	26
Contractors' privies offensive	3	8
Manure piles offensive	3	5
Smoke and cinder nuisances	2	6
Henneries offensive	2	5
Miscellaneous	12	29
Total	123	320

As in previous years the usual general inspections were made of premises, cellars, and yards in the tenement districts early in the spring. Many of these places were found littered with ashes, swill, house-dirt and similar refuse after the winter months. Householders were requested to clean up these accumulations and place the same in barrels for removal by the town carts. This was done in most instances.

The Visiting Nurse has reported to the Board of Health a number of unsightly and unsanitary conditions, such as offensive water closets, neglected yards and cellars and offensive garbage receptacles discovered in the course of her frequent visits in the tenement districts. Most of the cases reported have now been attended to and the rest are receiving attention.

Complaints are frequently received of offensive garbage receptacles, which, on inspection, are usually found to be filthy from neglect and age, broken, and without covers. There are few greater attractions for flies than filthy garbage receptacles. It is well known that flies are a contributory cause towards the spread of dangerous infectious disease, hence the necessity for always keeping swill barrels in a cleanly condition, and properly covered.

The number of complaints against unsanitary stables is growing less each year, due largely to the many substitutions of automobiles for horses and the consequent abandonment of stables or their conversion into garages. Only seven stables have been complained of during the year. One old stable that had long been a source of nuisance and an eyesore to the neighborhood was subjected to a thorough renovation by order of the Board. On recommendation of the writer one other stable which had been frequently complained of was abandoned for use as a stable and a portion of it was torn down as it was not worth the cost of the outlay necessary to put it in a condition satisfactory to the Board of Health. In the case of five other stables the cause of the complaint was neglect of cleanliness and the accumulation of too much manure and offensive refuse in and about the premises.

The various bakeries of the town and their surroundings have been inspected twice during the year. Two bakeries were whitewashed and cleaned during the summer; the gen-

eral condition of three other bakeries was found to be fairly satisfactory.

Such inspections of barber shops as the orders of the Board of Health require have been made. All such shops in the town have been twice inspected during the year and many of the shops much oftener. No special untidiness or uncleanliness was found in any of the shops. All the shopkeepers appear to be using every precaution to prevent their shops from becoming a possible source of infection.

During the year the Board has granted permits to build and maintain seven cesspools in locations where there were no sewers.

The construction and equipment of a thoroughly modern underground sanitary at the Village Transfer Station has been a noteworthy event of the year. The Town Engineer was given charge of this undertaking, and after showing his plans to the writer and to various other town officials for suggestions he pushed the work to a successful completion, and before this report appears in print the sanitary will be in use by the public. On September 13th, the writer was directed to take general charge, and on December 27th, the necessary attendants, two men and two women, were appointed.

From February 1st, 1909, to December 31st, 1909, Mr. W. E. Ward, disinfector for the Board, disinfected with formaldehyde and corrosive sublimate solution or formalin as follows:—71 rooms, 4 bathrooms, 1 hall and 2 closets after 67 cases of diphtheria; 60 rooms, 9 bathrooms, 2 halls, 3 stairways and 1 school building with contents after 44 cases of scarlet fever; 24 rooms, 1 bathroom and 2 halls after 17 cases of tuberculosis, and numerous articles such as toys, clothing, bedding, etc., which had been exposed to the above diseases, were removed to the disinfector's cabinet for treatment. With the consent of owners he has burned 5 loads of articles and bedding which were so badly infected as to warrant such measures, and has supervised the naphtha cleansing of all bedding, rugs and clothing which householders had done at their own expense, after cases of contagious diseases. After all such cases he has also removed for disinfection all library books and milk jars. Upon special request to the Board of Health

or its agents he has disinfected rooms, bedding and clothing after 3 cases of tuberculosis, 2 of cancer, 3 of measles, 1 of influenza, two of pneumonia, and 4 of scarlet fever exposure. He has also given frequent instructions to householders regarding preventive measures to be taken in cases of contagious and infectious diseases, while the practice of calling upon the disinfector for the removal of dead animals, locating, abating, and deodorizing disagreeable odors and removing the cause, has steadily increased. As Deputy Inspector of Milk he has supervised the disinfection of several out of town dairies, milk bottling plants, wagons, etc., which was found necessary in order to protect the Town of Brookline from infection through its milk supply.

Respectfully submitted,

MICHAEL DUFFLEY,
Sanitary Agent.

REPORT OF INSPECTOR OF ANIMALS, PROVISIONS AND MILK.

Brookline, Mass., January 15, 1910.

To the Board of Selectmen:—

Gentlemen,—I have the honor to submit my seventeenth annual report as Inspector of Animals, Provisions and Milk.

Inspection of Animals.

During the latter part of April and early in May the examination of the premises of all applicants for licenses to keep more than one cow was completed.

In accordance with the regulations of the State Cattle Bureau all cattle within the limits of the town have been inspected for the detection of contagious or other diseases dangerous to the public health.

During the year one cow has been tested, found to be affected with tuberculosis, and destroyed. One horse has been destroyed as glandered. Three dogs have been destroyed suffering from rabies.

I present in condensed form the following table as a summary of the work of the year:—

Milk.

Samples submitted to Chemist for analysis	772
Samples submitted to the Bacteriologist	552
Number containing between 300,000 and 1,000,000 to the C C.	32
Number containing over 1,000,000 to the C C.	38
Not plated (broken tubes)	12
Dairy samples	31
Number containing less than 300,000 to the C C.	439
Additional office samples	10

Brookline regulations forbid the sale of any milk containing more than 300,000 bacteria per cubic centimeter, or which has a temperature higher than 50 degrees Fahrenheit. Boston allows 500,000 to the cubic centimeter.

Food, Drugs, etc.

Food and drug samples analyzed	167
Vinegar samples analyzed	24

Water analyzed	14
Water samples found contaminated	8

Dairies.

Number inspected	129
Sanitary corrections	35
Corrections under way	8
Number rejected	9

Inspection of Animals in the Town.

Cattle	157
Swine	24
Sheep	32
Barns for permits	17
Corrections effected	7

Contagious Diseases Affecting the Milk Supply.

Number of investigations made	103
Restriction placed against leaving jars	98
Milk jars collected and disinfected in Brookline	over 900
Milk jars and cans done elsewhere	over 10,000
Milk rooms, including utensils and wagons	5

Miscellaneous.

Inspections of stores made	246
Temperatures of milk taken (additional)	436
Ice chests found dirty (first inspection)	22
Upon second inspection	5
Corrections in the covering of foods	37
Milk licenses issued	57
Oleomargarine license issued	1
Stores registered	66
Nuisances abated (removal of dead animals, etc.)	21

Noisy Milk Wagons.

Considerable attention has been given the past year to the correcting of noisy milk wagons. I have obliged several dealers to put their wagons in proper repair, and have also insisted upon milkmen choosing a place on the streets where there are no residences for the removing of their empty jars and shifting their loads in the early hours of the morning. Any complaints regarding these matters will be given prompt attention.

Changes in Office Work.

The Inspector's office at the Town Hall will hereafter be open on Monday and Tuesday mornings from 9 to 12, except

during July and August, in addition to the present hours on Thursday and Friday afternoons, which will be continued through the summer months.

This is a much needed change to meet the requirements caused by the growth of the town with the corresponding increase of work, and was brought about after the receipt of complaints and the discovery that the Deputy's office work was considerably behind.

Bacteriological Work.

While the records of the bacteriological examination of milk are accessible at the offices of both the Board of Health and the Inspector of Milk, I find that they have not been used by the public as much as was anticipated. This work, however, has been of value to me in pointing out careless dealers and supplies, which needed special attention.

While it may be necessary to make some prosecutions in the future, in cases where high counts are reported, the warning notices sent, supplemented with an examination into the sources of supply, have resulted so satisfactorily that such action has not as yet been necessary.

I append herewith the bacterial counts for the eleven months ending December 31st.

Bacteriological Count.

NOTE.—The figures following a name are the counts of the samples taken from that dealer. (Passed under 300,000.)

Wagon Milk.

Alden Brothers.

22,000	Passed	1,840,000	Passed
41,000	Passed	1,090,000	Passed
1,750,000	Passed	423,000	370,000
402,000	Passed	2,990,000	Passed
247,000	280,000	4,140,000	140,000
162,000	Passed	392,000	Passed
162,000	Passed	Passed	Passed
Passed	4,480,000	Passed	Passed

Barry, Michael

Passed	Passed	Passed	Passed
Passed			

Berry, A. E.

59,000	Passed	Passed	Passed
222,000	Passed	Passed	Tube Broken
Passed	Passed	Passed	Passed
25,000	2,690,000	Passed	Passed

Berry, William F.

6,000	23,000	No growth	44,000

Bezantson, E. F.

25,000	No growth	Passed	7,000
No growth	Passed	Passed	Passed
2,000	Passed		

Blodgett, W. A.

Passed	Passed	Passed	12,000
Passed	Passed	Passed	69,000
38,000	Passed	Passed	10,000
Passed	Passed	Passed	70,000

Bradbury, L. W.

Passed	Passed

Brigham, C., Co.

3,000	Passed	Passed	2,210,000
No growtn	Passed	Passed	12,000
Passed	Lost	Passed	Passed
Passed	Passed	Passed	Passed
Passed	Passed	Passed	Passed
Passed	Passed	Passed	13,000

Childs Brothers.

Passed	Passed	20,000	18,000
292,000	Passed		

Chapin, L. George

43,000	Passed	1,890,000	710,000
28,000	34,000	432,000	508,000
15,000	37,000	Passed	420,000
4,000	42,000	234,000	Passed
Passed	37,000	Passed	Passed

Deerfoot Farm Dairy.

8,000	80,000	Passed	Passed
5,000	Passed	Passed	Passed
11,000	Passed	Passed	Passed
Passed	Passed	Passed	28,000
Passed	Passed	Passed	Passed
Passed	Passed	Passed	

Doyle, James P.

Passed	Passed		

English, J., & Son

220,000	605,000	Passed	60,000
32,000	291,000	Passed	50,000
35,000	1,210,000	Passed	Passed
25,000	583,000	460,000	Passed
33,000	3,260,000		

Fox Hill Farm.

Passed	Passed	Passed	Passed
Passed	Passed	Passed	Passed
Lost	Passed	Passed	Passed
1,000	Passed	Passed	Passed
Passed	Passed		

Hickey, M. J.

13,000	36,000	33,000	21,000
Passed	Passed	17,000	27,000
90,000	Passed	140,000	12,000

Hood, H. P. & Son.

580,000	Passed	Passed	1,550,000
221,000	Passed	Passed	Passed
458,000	Passed	2,400,000	Passed
10,000	Passed	146,000	Passed
5,000	322,000	Passed	Passed
12,000	523,000	210,000	20,000
27,000	410,000	2,660,000	Passed
17,000	262,000	2,470,000	257,000
250,000	Buttermilk	Passed	36,000
340,000	Passed	Spoiled	160,000
80,000	Passed	113,000	
Passed	Passed	170,000	

Keenan, Richard

198,000	140,000	Passed	Passed
22,000	79,000	124,000	Passed
27,000	Passed	146,000	115,000
86,000	Passed	163,000	

Kingston, S.

4,000	Passed	Passed	Passed
7,000	Passed	30,000	Passed
7,000	Passed	Passed	
Passed	Passed	4,000	

McDonald, N. (Village route).			
11,000	6,000	Passed	Passed
	(Chestnut Hill route.)		
Passed			
McGrail, Michael J.			
Passed	Passed		
Monroe, J. A.			
70,000	140,000	90,000	469,000
40,000	160,000	86,000	Passed
49,000	Passed	Passed	216,000
25,000	70,000	Passed	980,000
700,000			
Morton, H. R.			
7,000	Passed	150,000	Passed
23,000	Passed	Passed	Passed
Passed	223,000	Passed	Passed
449,000	1,040,000	Passed	120,000
1,800,000	157,000	116,000	
O'Kane, John			
Passed	6,000		
Powers, D. E.			
22,000			
Smith, W. H.			
7,000	17,000	Passed	Passed
19,000	19,000	19,000	Passed
32,000	Passed	415,000	
8,000	363,000	32,000	
Stearns, C. C.			
Tube broken	Passed	Passed	Passed
Passed	Passed	Passed	3,000
Walker-Gordon Co.			
Passed	Passed	Passed	Passed
Passed			
Wauwinnet Farm Co.			
22,000	10,000	376,000	Passed
10,000	Passed	2,390,000	Passed
4,000	Passed	464,000	Passed
White Cross Milk Co.			
6,250,000	7,260,000	5,600,000	Sold out to Brigham

Whiting, J. K., Co.

45,000	Passed	24,000	107,000
113,000	Passed	Passed	94,000
Passed	118,000	99,000	Passed
Passed	Passed		

Whitney, C. G.

10,000	209,000	675,000	Passed
Passed	306,000	1,430,000	Passed
Lost	Passed	1,119,000	31,000
Passed	250,000	1,310,000	Passed
1,430,000	229,000	178,000	260,000
1,320,000	170,000	Passed	

Stores.

Ames, Herbert O.
8,980,000

Anastos, T. & Co.
Passed

Bain, Mrs. S. A.
Passed

Beacon Market
Passed

Blanchard, S. F.
Passed

Bentley Bros.
4,000
26,000

Bruce, R. G.
Passed

Buxbaum, Samuel
Passed

Collins, J.
Passed 1,900,000 1,000,000

Cypress Department Store
Passed

Danforth, L. N.
Passed 345,000

Darvarris, L. & Theo.
Passed

Desmone, A.
1,910,000

Donahue, J.
Passed 2,840,000 25,000

Dyer, T. H. & Co.
111,000

Early, B.			
	3,970,000	Passed	
Fisher, D. M.			
	Lost	1,030,000	
Flaherty, Mrs. Nellie			
	Passed	Passed	
Flatley, Miss E.			
	Passed	Passed	Passed
Foley, William E.			
	28,000		
Ford, Mrs. N. J.			
	Passed	Sold out to Mrs. Catherine O'Donnell, Sept. 1, 1909.	
Freeman, B. A.			
	Passed		
Frost, W. E.			
	Passed		
Gleason, J. F.			
	15,000	21,000	
Glynn, Mrs. Bridget			
	58,000	290,000	90,000
Hayes, Julia, Estate			
	199,000		
Henry, Andrew			
	179,000	150,000	
Huggard & Polley			
	Passed	Passed	
Hughes, James			
	90,000	1,920,000	55,000
Johnson, Geo.			
	5,000		
Josephian, M.			
	27,000	Out of business October, 1909.	
Keuntz, M. A.			
	340,000	Sold out to Mrs. Mary Shillady, June 1, 1909.	
King, F. R.			
	600,000		
Lynch, James J.			
	2,190,000		
Lyons, J. P.			
	610,000	252,000	
Madden, Samuel J.			
	1,100,000	Sold out to Miss E. J. Judge, Nov. 1, 1909.	
McDonnell, M. F.			
	152,000	Passed	
McLeod, Alexander			
	No growth		

McMahon, T. F.
Passed
McSweeney, Mrs. H. J.
20,000
Merrigan, P.
87,000 910,000
Miller, J. G.
Passed
Murray, Alexander
65,000
Nelson Bros. Gone out of business since February 1.
O'Brien, Miss C. A.
10,000 Passed
O'Connor, B. F.
Passed Passed
O'Donnell, Mrs. Catherine
Passed
Pierce, E. E.
No growth
Purington, J. A.
Passed
Rhodes Bros.
Passed
Ruff, Samuel
Passed
Sallemme, M.
Passed
Schaffer, Richard
40,000 Sold out to Samuel J. Madden, March 1, 1909.
Schuler & Stamerie
Passed Passed Passed
Schute, M. W.
2,300,000 164,000 40,000 44,000
1,120,000
Seamans, M.
Passed
Shannon, Miss E.
5,410,000 Passed 97,000
Shillady, Mrs. Mary
228,000
Smith, Miss Emily
27,000 Passed 154,000
Theophilis Bros.
74,000
Tunfink & Johnson
Passed

Village Market	228,000			
Ward, Miss M. A.	62,000	1,180,000	110,000	Passed
Yerxa, S. B.	116,000			

The examinations above recorded were made in the Bacteriological Laboratory under the direction of Dr. F. P. Denny.

Dairies.

Among the dairies supplying Brookline dealers exclusively, the campaign of education, which I started four years ago, is now bearing such excellent fruit that the methods employed are being copied by other municipalities. In addition to allowing only such dairies as have first been inspected and approved to contribute to the supply of a dealer supplying Bookline alone, I have, where conditions warranted, obliged certain dealers to supply their Brookline routes from such dairies, which, upon inspection were found sanitary in every way, the milk cooled, mixed and bottled entirely independent from the rest of the supply, and have found this system so advantageous, both in giving the town a purer product, and in enabling us to quickly trace and check any threatened infection of a milk supply, that I think it would be advisable to extend the system to every large dealer.

Some of the largest dealers agree that this is the only safe and logical way to guard the milk supply against such epidemics as have occured in the metropolitan district the past five years, traceable directly to milk. Thus, if a dealer has five routes and a considerable number of cases of contagious disease break out among his customers, it could be seen at a glance which dairies were supplying the infected milk; or if the cases were distributed among his several routes it would indicate pretty clearly that the trouble was this side of the dairies, and inspectors could more easily find it, by not having to go over fifty or more dairies before being able to arrive at any definite conclusion whatever.

I am aware that any progressive regulation of this kind would naturally bring a storm of protest at first, and in this connection it might be well to refer to the fact that Brookline was the first municipality in the State to undertake the inspection of dairies, and the exclusion of undesirable ones,

and your Inspector was severely criticized for extending the scope of his work outside of his own district. Now this work is being universally done by all cities and towns where any milk inspection is being done at all.

Milk Infection.

The practice of thoroughly investigating a supply after two or more cases of contagious disease have been reported on any one dealer's routes, has been continued, and from what has been found in some cases, I am convinced that several more or less serious epidemics have been averted. In one case a bottler was isolated whose two children had scarlet fever, which fact was not known to the dealer; in another a milker was found to have a mild case of typhoid, which was not suspected by anyone until our investigation revealed it; while the most serious, also of typhoid, a pond, into which the cows had waded just previous to being milked, was found to be contaminated with sewerage. A bacteriological examination of the water showed large numbers of the colon bacilli.

Such prompt and stringent measures were adopted in the latter instance, that of the nine cases occurring in Brookline, from approximately 200 quarts delivered daily, in eight of these, the first symptoms anti-dated our supervision of the supply, while in the remaining case, the patient declared that he had used no raw milk whatever.

The epidemic was of a more serious aspect in two neighboring cities, affected from the same source, the ratio being 78 cases to approximately 300 quarts delivered daily in one, and 14 to 60 quarts daily in the other city.

The attitude of the health officers of the city most seriously affected in not agreeing with the other investigators as to the cause of the trouble, resulted in several independent investigations being made by medical and civic bodies. The results of these further proved that the solution of the problem as solved by this department was the correct one, and it is to be regretted that any attempt was made to discredit it.

The carrying of milk jars from houses wherein there is a case of contagious disease to stores for the purchase of milk has been more carefully guarded against the past year.

Provisions and Food.

In addition to continuing the work as in former years I have insisted upon cleanliness of ice chests, wherein susceptible foods are kept. A few inspections, which were made upon complaint, revealed such unsanitary conditions, that it was very apparent that this work should be regularly done.

About one-third of the 70 or more ice chests inspected the first time were found to be more or less filthy, the last inspection, made in November, showed but five, where sanitary corrections were necessary.

Sanitary corrections regarding other matters were also made and several lots of food stuffs were condemned as injurious to the public health. These were either returned to the manufacturers or destroyed, among which was 180 quarts of milk, which had been exposed to infection by typhoid fever.

During the month of April I had a thorough investigation made into the matter of covering certain articles of food, such as confectionery, figs, etc., which are commonly eaten uncooked and unwashed, and although little difficulty was experienced in getting dealers to cover such articles, there were one or two instances where the desired results could not be obtained, consequently I recommended that the Board of Health pass a regulation making the covering of such articles obligatory. While the Board has not as yet acted favorably upon the matter, I again recommend that it be passed, but I do not think it advisable to make it so broad as to include such food stuffs, which are commonly cooked or washed before eating.

Owing to numerous complaints received during the dusty season last fall, the matter of covering the foods mentioned was again taken up. Our merchants with few exceptions have done as requested, many agreeing that it was a much needed reform. It has been no easy matter to get a certain class of dealers into the habit of using candy scoops and date forks rather than their hands.

Considerable attention has been given to the inspection of drugs, and it was necessary to warn three dealers that a further violation would result in my referring the matter to the State officer for action. This has also been done in several cases of food law violations. Subsequent purchases made by unknown agents showed no further violations.

In the early autumn many inquiries were received as to the advisability of putting up preserves and jellies from fruit and berries whose trees and vines had been sprayed by the town for the extermination of moths. As a consequence I obtained test samples and submitted them to the Chemist for analysis. His report showed that if such fruit and berries are properly washed there is absolutely no danger from arsenic poisoning. Upon the sample of jelly where the fruit had not been properly washed, the Chemist says: "I find the sample of current jelly unquestionably safe. There is an extremely slight trace of arsenic, but it is so small, that one would have to eat a considerable number of whole jars in order to get an ordinary medicinal dose."

Co-operation.

While the records show that both chemically and bacteriologically the milk supplied our town stands second to none as compared with that supplied other cities and towns, in view of the close connection of the milk supply with epidemics of contagious diseases, I feel justified in asking our citizens and town officials to lend their aid by supporting any measure which will insure a greater degree of safety and purity to the milk supplied Brookline.

In conclusion, I would say that the department has been fortunate in having the services of Mr. W. E. Ward, the Deputy Inspector, whose aptitude in health work and thoroughness in details, have contributed much to the success of the work.

Respectfully submitted,

FREDERICK H. OSGOOD, M.R.C.V.S.,

Agent and Inspector.

REPORT ON THE VITAL STATISTICS.

To the Board of Health of Brookline:

Gentlemen,—The undersigned herewith presents the report of the Vital Statistics of the town of Brookline for the year ending December 31st, 1909. The usual details are given in the tabulation appended, but the following is the comparative summary for the year:—

	1908	1909
Births	486	438
Marriages	337	350
Deaths recorded	392	393
Still-births	15	11
Deaths occurring in Brookline	316	317
Deaths of residents of Brookline occurring out of town	76	76

In the tabulated details of causes of death, the deaths occurring in Brookline and the deaths of residents of Brookline occurring out of town are given separately.

Births by Months.

Months	Whole No.	Males	Females
January	36	17	19
February	39	21	18
March	32	15	17
April	40	20	20
May	35	16	19
June	29	17	12
July	44	21	23
August	36	17	19
September	39	21	18
October	23	9	14
November	52	29	23
December	33	16	17
	438	219	219

Of the above births there were twins as follows:

Months	Whole No.	Males	Females
July	2	0	2
	2	0	2

Marriages by Months.

Months	Whole Number.	First of Groom.	First of Bride.	Second of Groom.	Second of Bride.	Third of Groom.
January	22	21	22	1		
February	24	20	22	4	2	
March	15	11	14	4	1	
April	42	40	41	2	1	
May	15	14	13	1	2	
June	52	48	47	4	5	
July	9	8	9	1		
August	19	19	19			
September	39	35	35	4	4	
October	47	40	42	5	5	2
November	44	37	42	7	2	
December	22	19	21	3	1	
	350	312	327	36	23	2

Deaths, Sex, Condition, and Age, by Months.

(Deaths Occurring in Brookline.)

1909.		Disease.	Sex.	Condition.	Age. Years.	Mos.	Days.	Occupation.
Jan.	1	Arterio sclerosis	M	M	72	4	26	Retired.
	2	Pulmonary tuberculosis	M	S	18			
	2	Pneumonia	F	W	63	9	1	
	2	Chronic myocarditis	M	W	91	3	20	Manufacturer
	4	Myocarditis	M	M	73	8	12	Retired.
	4	Epithelioma of larynx	M	M	77	10	18	Exp. business.
	4	Tubercular meningitis	M	M	24	9	18	Manufacturer.
	5	Wood alcohol (suicide)	F	S	21	8		Student.
	6	Cerebral hemorrhage	F	W	79	9		
	6	Septicaemia	F	W	60			
	6	Paralytic shock	F	W	70			
	7	Chronic nephritis	F	M	39			
	8	Stillborn	M	S				
	8	Carcinoma of liver	F	W	62	5	9	Teacher.
	13	Broncho pneumonia	M	S			21	
	13	Lobar pneumonia	F	M	46			
	15	Acute cardiac dilatation	M	S	35	6	13	Freight Clerk.
	16	Myocarditis	F	W	73	2	28	
	19	Pneumonia	F	S	76			
	20	Diphtheria	F	S	4	9		
	20	Arterio sclerosis	M	W	78	4	1	Clergyman.
	21	Broncho pneumonia	F	S	71			
	23	Bulbar paralysis	F	S	83	4	8	
	23	Cancer of breast	F	W	66			
	24	Arterio sclerosis	M	M	85	5	19	Conveyancer.
	24	Carcinoma	F	W	52	6		
	25	Cerebral hemorrhage	F	W	79	11	27	
	25	Arterio sclerosis	M	W	85	5	2	Retired mfgr.
	28	Cancer of liver	M	M	71	1	6	Retired.
	28	Cancer of stomach	M	M	62			Coachman.
	31	Double pneumonia	M	M	50			Paints & oils.
	31	Cancer	F	S	49	11	11	
	31	Valvular heart disease	M	M	59	6	20	Salesman.
Feb.	1	Gangrenous appendicitis.	F	S	72	2	11	
	2	Diabetes	M	M	38			Carpenter.
	3	Diphtheria	M	S	5	5	12	
	3	Heart disease	F	S	33			Domestic.
	4	Pneumonia	M	M	72			Shoe operator.
	5	Lobar pneumonia	M	S	1	9	20	
	6	Tuberculosis of lungs	F	M	45	1	11	
	7	Arterio sclerosis	F	W	89			
	7	Chronic nephritis	M	M	63			Porter.
	7	Asthenia (abscesses)	F	W	90	4	11	
	7	Myocarditis	M	S	83	11	16	Farmer.
	8	Chronic diarrhoea	M	W	74		13	
	9	Interstitial nephritis	F	W	70			
	9	Peritonitis	F	M	37	8		
	10	Cerebral hemorrhage	F	W	53			
	11	Influenza	F	M	42	10	29	

DEATHS, SEX, CONDITION, AND AGE, BY MONTHS—*Continued.*

1909.	Disease.	Sex.	Condition.	Age. Years.	Mos.	Days.	Occupation.
12	Spinal and arterio sclerosis	M	M	66	6	27	Supt.
12	Pneumonia	M	W	75	8	14	Trustee.
14	Lobar pneumonia	F	W	69	3	8	
15	Pulmonary tuberculosis	M	M	30			Laborer.
18	Cancer of breast	F	M	55			
18	Tuberculosis of spinal column	F	S	22			
19	Pneumonia	M	W	64	2	8	
19	Stillborn	M	S				
20	Hypertrophy of Heart	F	M	81	5	10	
23	Endocarditis	F	S	12	3		
23	Chronic endocarditis	M	M	63	6		
24	Arterio sclerosis	F	W	85	6	18	
25	Myocarditis	M	S	59	2	17	
27	Oedema of glottis	F	W	45			
March 4	Lobar pneumonia	M	M	63	8	14	Retired.
4	Cancer of liver	M	M	46	8	4	Druggist.
4	Embolism (surgical operation)	F	S	20			
6	Senility paresis	F	W	82		10	
8	Intestinal carcinoma	F	W	78	3	9	
10	Inanition	M	S			10	
12	Arterio sclerosis	M	M	66			Laborer.
12	Diabetes mellitus	F	W	90	9	3	
13	Gastric carcinoma	F	M	38	4	28	
13	Entero colitis	M	S	1	5		
13	Senility	M	W	75			
15	Pleuro pneumonia	M	W	66			Gardener.
16	Broncho pneumonia	F	S	81	8	30	
16	Senility	M	W	85			Retired.
17	Scarlet fever	M	S	27			Clerk.
17	Bright's disease	F	W	72	3	17	
17	Tuberculosis of lungs	M	S	41			Veterinary.
18	Cerebral hemorrhage	F	W	79			
18	Gastritis	F	M	57	5	4	
18	Carcinoma of stomach	M	S	46			Clerk.
20	Diabetes mellitus	M	M	63	2	20	Merchant.
20	Chronic cystitis	M	W	85	6	20	Physician.
21	Cancer of stomach	F	S	53	4	21	Dressmaker.
24	Meningitis	F	S	11	7	24	
24	Senility	M	M	65			Laborer.
25	Senility	F	W	83			
26	Premature birth	M	S			1 hr.	
27	Endocarditis	F	S	36			Storekeeper.
28	Cardiac dilatation	F	S	18			Stenographer.
28	Cystitis	M	M	75	2	12	Author.
29	Pulmonary tuberculosis.	F	S	34	9	24	Dressmkr.
29	Premature birth	M	S			2	
29	Mitral insufficiency	M	M	58	2	21	Com. merch.
April 1	General septicaemia	F	S		10	22	

DEATHS, SEX, CONDITION, AND AGE, BY MONTHS—*Continued.*

1909.		Disease.	Sex.	Condition.	Age. Years.	Mos.	Days.	Occupation.
April	2	Chronic nephritis	F	M	72	7	11	
	3	Marasmus	M	W	84	9		Retired.
	4	Capillary bronchitis	F	S		11	20	
	4	Heart failure	M	M	69			Retired.
	5	Uraemia	M	M	45			Teamster.
	5	Myocarditis	F	W	73	4		
	6	Fracture of right hip	M	W	75			Laborer.
	8	Cerebral hemorrhage	M	M	80	5	29	
	10	Acute broncho pneumonia	M	M	86	7		Builder.
	11	Stillborn	M	M				
	12	Interstitial nephritis	F	W	68	11	17	
	12	Dilatation of heart	M	M	69	10	26	Civil engineer.
	13	Chronic nephritis	M	M	48	8	14	Lumber mer.
	15	Carcinoma	F	S	57	1	18	
	16	Typhoid fever	M	M	55	3	14	Manager.
	16	Premature birth	F	S			1 hr	
	17	Myocarditis and angina pectoris	F	W	85			
	17	Arterio sclerosis	F	M	76			
	19	Apoplexy	M	M	66	1	25	Physician.
	21	Pneumonia	M	M	56			Laborer.
	21	Bright's disease	F	W	69			
	12	Septicaemia	M	S	1	1	17	
	12	Mitral regurgitation	M	M	70	11	1	J. S. Custom House officer.
	22	Chronic bronchitis	F	W	87			
	23	Gastric ulcers	M	S	14	11	15	
	23	Leukemia	F	S	19	7	7	
	24	Intra-uterine hemorrhage	M	S			1-2	
	24	Cancer of stomach	F	S	47			Catering.
	25	Chronic nephritis	F	M	50	3	25	
	26	Gunshot wound of head (suicide)	F	S	42	2	26	
	27	Stillborn	F	S				
	28	Locomotor ataxia	M	M	69			Watchman.
	28	Endocarditis	M	W	86	10	20	
	30	Apoplexy	F	S	85	3	10	
May	1	Senility	M	M	80	3	20	Retired.
	2	Cancer of head	F	W	90			
	3	Chronic nephritis	F	S	43	4	21	
	4	Chronic nephritis	F	W	76	1	14	
	4	Carcinoma	F	W	71	2	11	
	5	Uraemia	F	W	76			
	7	Pneumonia	F	M	64			
	7	Cerebral hemorrhage	F	W	58			
	7	Bronchitis	F	D	79			
	8	Arterio sclerosis	F	W	69			
	9	Stillborn	M	S				
	10	Tuberculosis	M	S			1	
	10	Chronic interstitial nephritis	F	S	65	4		

DEATHS, SEX, CONDITION, AND AGE, BY MONTHS—*Continued.*

1909.	Disease.	Sex.	Condition.	Age. Years.	Mos.	Days.	Occupation.
10	Valvular heart disease ...	F	W	28			
10	Cancer of stomach	F	W	79	4	18	
11	Cancer	F	M	48			
11	Heart disease	M	M	51		4	
14	Bronchitis	F	W	74			
17	Cancer of tongue	F	S	83		29	
18	Uraemia	M	M	55	7	5	Merchant.
19	Broncho pneumonia	F	W	70			
20	Pneumonia	F	M	37			
29	Peritonitis	F	S	1	11		
23	General paralysis	F	W	77			
24	Tuberculosis	F	W	53			
24	Old age—general debility	M	M	70			Laborer.
24	Organic heart disease ...	M	W	78	2		Physician.
25	Arterio sclerosis	F	W	85	8	16	
27	Mitral disease of heart ..	F	M	69	11	14	
28	Pulmonary tuberculosis .	F	M	35	3	9	
30	Hemorrhage into brain..	F	W	56	2	27	
31	Stillborn	M	S				
31	Pulmonary embolus	F	M	34	11	15	
June 1	Typhoid fever	F	M	35			
1	Carcinoma of stomach ..	F	M	65			
2	Empyema of gall bladder	M	M	64	11	21	State Highway com.
2	Arterio sclerosis	F	W	88	2	7	
3	Bright's disease	F	M	68			
4	Septicaemia	F	W	32	3	2	
6	Arterio sclerosis	M	M	70		7	Fire ins.
6	Cancer of liver	F	M	47	9	5	
7	Valvular disease of heart	M	M	46	7	4	Gen. tick. agt.
11	Hemorrhage into brain ..	M	W	66			Packer.
11	Chronic interstitial nephritis	M	M	83	7	4	Pres. Ins. Co.
12	Arterio sclerosis	M	M	72			Carpenter.
16	Pernicious anaemia	M	M	68	3	12	Publisher.
18	Apoplexy	F	M	34			
18	Enteritis	F	S	8	6	2	
19	Arterio sclerosis	M	M	69	2		Wool merch.
20	Arterio sclerosis	M	W	90	9	28	
21	Suicide by hanging.....	M	M	35			Barber.
21	General paresis	M	M	48	7	20	
24	Stillborn	F	S				
24	Stillborn	F	S				
29	Tuberculosis	M	M	50			Grocer.
July 2	Bronchitis	F	W	98	1	26	
3	Gall stones	F	M	62	6	26	
10	Cancer of breast	F	M	65			
11	Stillborn	F	S				
16	Cerebral softening	F	W	81	2	2	
19	Premature birth	M	S			1	
23	Cancer of breast	F	W	69			

DEATHS, SEX, CONDITION, AND AGE, BY MONTHS—*Continued.*

1909-	Disease.	Sex.	Condition.	Age. Years.	Mos.	Days.	Occupation.
23	Meningitis	M	S	1	2	7	
23	Prolonged labor	M	S			1-2	hr.
28	Stillborn	M	S				
29	Cerebral embolism	F	M	39	5	8	
29	Heart disease	F	W	73	10		
Aug. 7	Chronic nephritis	F	M	70			
8	Epilepsy	F	S	60	6	16	
8	Accidental drowning	M	S	40			Teamster.
14	Carcinoma of liver	F	M	59	7	10	
15	General tuberculosis	F	M	26			
15	Cerebral hemorrhage	F	W	76	1	15	
17	Cardiac asthenia	F	S	36			
18	Pulmonary tuberculosis	M	M	30	11	2	Druggist.
18	Uraemia	F	W	55			
23	Carcinoma of stomach	M	M	59			Peddler.
24	Cancer of intestine	F	W	76			
25	Convulsions—teething	M	S		8	3	
25	Cerebral tumor	F	S	40			Cook.
28	Carcinoma of bladder	M	M	68	1	10	Consult'g eng.
31	Splenic anemia	M	S	7	7	1	
Sept. 1	Cancer of stomach	F	M	65	2	23	
1	Myocarditis	M	S	59	1	0	General work.
2	Chronic interstitial nephritis	M	M	73	5	14	Manager.
4	Carcinoma gastric	M	M	65			Laborer.
8	Cerebral hemorrhage	F	S	72			
10	Sarcoma left lung	M	S	22			Barber.
11	Cholera infantum	F	S		9	7	
12	Tubercular meningitis	F	S		11	15	
13	Bright's disease	F	M	53	3	4	
15	Sarcoma	F	S	72	6	7	
17	Inflammation of liver	M	W	82			Laborer.
18	Accidental drowning	M	M	6	3	20	
19	Pneumonia	M	S	21	4	23	Shipping cl'k.
19	Intestinal obstruction	F	M	52			
22	Arterio sclerosis	M	W	71	6		Retired.
24	Spinal sclerosis	M	W	72	5	28	Clergyman.
26	Diabetes mellitus	M	M	66		18	Naval officer.
27	Cardiac dilatation	F	M	53	6	19	
27	Acute dilatation of heart.	F	M	37	9	2	
Oct. 2	Old age—acute indigestion	M	M	91	4	22	
3	Senile debility	F	W	84	8	22	
4	Carcinoma	F	S	58	6	5	Teacher.
5	Pneumonia	M	W	91		29	
5	Tabes dorsalis	M	M	65		2	
10	Pneumonitis	F	M	51			
12	Arterio sclerosis	M	M	71		9	Manufacturer.
15	Intestinal obstruction	M	S			2	
16	Meningitis	F	S	1	9	22	
16	Typhoid fever	M	S	26	2	27	Merchant.
18	Carcinoma	M	S	65	5	11	Machinist.

DEATHS, SEX, CONDITION, AND AGE, BY MONTHS—*Continued.*

1909.		Disease,	Sex.	Condition.	Age. Years.	Mos.	Days.	Occupation.
	19	Marasmus	F	W	69	10	19	
	21	Interstitial nephritis	F	W	60			
	25	Arterio sclerosis	F	W	67			
	25	Cerebral hemorrhage	F	W	86	3	3	
	26	Carcinoma	F	M	48	4	5	
	26	Nephritis	M	M	74	11	2	
	29	Endocarditis	M	S	40	6	5	Lawyer.
	30	Cardiac dilatation	F	S	69	8	11	
	30	Pneumonia	F	W	74	1	3	
Nov.	2	Angina pectoris	F	S	64	2	15	
	3	Carcinoma of breast	F	W	75	7	23	
	3	Tubercular adenitis	M	S	19	9	1	
	4	Apoplexy	F	W	57			
	7	Cerebral hemorrhage	F	M	59	10		
	7	Pulmonary tuberculosis	F	S	22		12	
	10	Cerebral hemorrhage	F	W	74			
	11	Septicaemia	F	M	46	1	13	
	12	Chronic tuberculosis	F	M	38			
	12	Stillborn	M	S				
	12	Bronchial pneumonia	F	M	42		2	
	13	Lobar pneumonia	M	S	36			Laborer.
	13	Arterio sclerosis	F	W	91		17	
	15	Acute myocarditis	M	M	66	4	25	Merchant.
	15	Pneumonia	F	W	80	4	11	
	16	Pneumonia	M	M	46			Laborer.
	18	Pneumonia	F	W	66	3	20	
	18	Chronic myocarditis	F	M	70	4	6	
	18	Myocarditis	F	M	89	7	9	Clerk.
	19	Diabetes mellitus	F	W	76	3	23	
	20	Acute uraemia	F	W	89	9	10	
	20	Arterio sclerosis	F	W	86	9	22	
	20	Paralysis agitans	F	W	68	11	27	
	21	Cerebral hemorrhage	M	M	40	2	13	Mech. eng.
	23	Intussusception of bowels	F	W	78			
	26	Arterio sclerosis	F	W	74	6	10	
	27	Premature birth	F	S			1	
	27	Cerebral hemorrhage	M	S	72	7	24	
	28	Senile debility	M	W	86	7	11	
	28	Cerebral hemorrhage	F	M	48	7		
	28	Asphyxiation	M	S			1	
	29	Bulbar paralysis	F	S	83	8	3	
Dec.	3	Chronic myocarditis	M	M	64		24	Merchant.
	4	Arterio sclerosis	M	M	59			Foreman.
	4	Heart disease	M	S	54	6		Merchant.
	4	Bronchitis	M	S		10	9	
	6	Valvular heart disease	F	M	44	7		
	7	Urinary obstruction	M	W	75			Real estate.
	7	Myocarditis	M	M	67			
	8	Broncho pneumonia	F	S	53	6	28	
	8	Fracture of skull (accidental)	M	M	76	9		Carpenter.

DEATHS, SEX, CONDITION, AND AGE, BY MONTHS—*Concluded.*

1909.	Disease.	Sex.	Condition.	Age. Years.	Mos.	Days.	Occupation.
11	Mitral disease of heart ..	F	S	4	4	11	
12	Perforated gangrenous appendix	F	W	78	10	19	
14	Exhaustion from anaemia	F	S			13	
14	Diabetes	F	M	71	2	23	
16	Cancer of breast	F	M	48	4	22	
16	Pneumonia	F	S	64	11	22	
17	Uraemia	F	W	55			
17	Pulmonary oedema	F	S	74	4		
20	Arterio sclerosis	M	W	74	4	2	
20	Cerebral hemorrhage	F	W	72	7	20	
21	Valvular disease of heart	M	S	67	11	16	Broker.
21	Cerebral hemorrhage	M	M	79	5	6	Minister.
22	Myocarditis	F	S	56	3	18	Seamstress.
25	Apoplexy	M	M	77	4	22	
26	Valvular disease of heart	M	M	62			Laborer.
26	Chronic interstitial nephritis	F	W	65			
27	Acute bronchitis	F	S	2	9		
27	Septicaemia	M	S	49	4	14	Salesman.
29	Double pneumonia	F	M	57		25	
30	Arterio sclerosis	F	W	61	9	24	
30	Arterio sclerosis	M	W	81			
30	Apoplexy	F	W	86	3	24	
30	Pneumonia	F	W	90	1	13	
30	Lobar pneumonia	F	M	50	10	24	

Recapitulation of Deaths Which Occurred in Brookline.

Anæmia	3	Locomotor ataxia	1
Appendicitis	2	Marasmus	2
Asphyxiation	1	Meningitis	3
Asthenia	1	Tubercular	2—5
Brain diseases	25	Oedema of glottis	1
Bronchitis	7	Old age (senile debility)	9
Cancer	37	Paralysis	5
Cholera infantum	1	Paresis	2
Convulsions	1	Peritonitis	2
Cystitis	2	Pneumonia	18
Diarrhœa	1	Pleuro	1
Diphtheria	2	Broncho	7
Embolism	2	Lobar	8—34
Empyema of gall bladder	1	Premature birth	5
Epilepsy	1	Prolonged labor	1
Exhaustion from anæmia	1	Scarlet fever	1
Gall stones	1	Septicæmia	6
Gastric ulcers	1	Spinal sclerosis	1
Gastritis	1	Still born	11
Heart diseases	69	Tuberculosis	7
Hip fracture	1	Pulmonary	8—15
Inanition	1	Tabes dorsalis	1
Influenza	1	Tumor	2
Intestinal obstruction	1	Typhoid fever	3
Intra-uterine hemorrhage	1	Uræmia	6
Intussusception of bowels	1	Urinary obstruction	1
Kidney diseases	28	*Deaths from Violence.*	
Leukemia	1	Accident	3
Liver, inflammation	1	Suicide	3— 6

Recapitulation of deaths of Residents of Brookline Which Occurred Out of Town.

Brain diseases	7	Paresis	1
Bronchitis	1	Peritonitis	1
Cancer	4	Pneumonia	4
Cystitis	1	Lobar	4— 8
Diarrhoea	2	Pulmonary hemorrhage	1
Diphtheria	2	Senile debility	1
Embolism	1	Septicæmia	4
Gangrene	1	Shock following hysterectomy	1
Gastritis	1	Typhoid fever	3
Heart disease	10	Tuberculosis, pulmonary	3
Intestinal indigestion	1	Tumor	2
Intestinal obstruction	1	Uræmia	2
Kidney diseases	6	*Deaths from Violence.*	
Malnutrition	1	Accident	7
Paralysis	3		

Deaths of Residents of Brookline Which Occurred Out of Town.

1909.		Disease.	Sex.	Condition.	Age. Years.	Mos.	Days.	Occupation.
Jan.	1	Multiple contusions and hemorrhage of brain—fracture of skull	M	M	33	11		Clerk.
	11	Chronic valvular heart disease	F	W	84	2	5	
	15	Heart disease	F	M	62			
	19	Typhoid fever	M	M	34			Blacksmith.
Feb.	1	Nephritis	M	M	72	2		
	13	Muscular atrophy—pneumonia	M	S	18			
	13	Heart disease	F	W	81	3	10	
	16	Pulmonary tuberculosis .	M	S	28	10	23	Conductor.
	17	Mitral stenosis	F	M	42			
	20	Internal hemorrhage—accidental fall	M	S	23	8	9	Expressman.
	23	General paralysis	M	M	53	4	5	
	26	Pulmonary tuberculosis..	F	S	65			
Mar.	5	Cystitis—bronchitis	M	W	50		23	Cook.
	26	Fibroid uteri	F	S	42	8	26	
	26	Cerebral hemorrhage	M	M	49			Janitor.
	27	Acute bronchitis	M	W				
	31	Shock following hysterectomy	F	M	81 44			Gardener.
Apr.	5	Nephritis	M	M	46			Merchant.
	17	Lobar pneumonia	F	S	1	3	5	
	10	Cerebral hemorrhage ...	F	S			4	
	10	Chronic nephritis	M	M	47			Stone cutter.
	11	Chronic nephritis	F	W	35			
	21	General septicaemia	M	S	16	4	19	Laborer.
	22	Carcinoma of breast	F	S	79			Dressmaker.
May	1	Senile debility	F	M	72			
	5	Puerperal septicaemia ...	F	M	30			
	7	Embolism	M	S	39	8	8	
	8	Lobar pneumonia	F	S	62			
	10	Compound fractures of skull (accident)	M	M	40	4		Lineman.
	12	Sarcoma	M	S	22	11		Driver.
	16	Diphtheria	F	S	10	10	4	
	19	Apoplexy	F	W	86			
	24	Probably tumor of brain	F	W	66	1	17	
	27	Accidental fall	M	S	43			Roofer.
June	16	Uraemia	M	M	77	5		
	21	Typhoid fever	M	S	21	4		Chauffeur.
July	1	Pulmonary embolism	M	M	51			Teamster.
	12	Diphtheria	M	S	5	4	4	
	15	Cerebral hemorrhage ...	M	M	51	1	20	
	17	Acute gastritis	F	S	4	10	9	
	19	Accidental fall — contusion of brain	M	S	40	7	1	Stone mason.
	20	Mitral and aortic regurgitation	M	S	24			Forester.
	26	Pulmonary hemorrhage..	M	S	34			Clerk.

DEATHS, SEX, CONDITION, AND AGE, BY MONTHS—*Concluded.*

1909.		Disease.	Sex.	Condition.	Age. Years.	Mos.	Days.	Occupation.
	31	Malnutrition	M	S		4	9	
	31	General paralysis	M	S	46			Salesman.
Aug.	3	Organic heart disease	F	W	49	2		
	7	Peritonitis	M	S	9	8	9	
	10	Infectious diarrhoea	M	S	1	3	7	
	11	Acute intestinal obstruction	M	M	28	11	1	Manager.
	14	Cancer of intestine	F	S	42			
	18	Acute intestinal indigestion	M	S		1	21	
	21	Paresis	M	M	46			
	24	Infectious diarrhoea	F	S		3	26	
	25	Interstitial nephritis	F	W	72			
	25	General paralysis	M	S	37			Plumber.
	25	Accidental drowning	M	M	50			Laborer.
	26	Cerebral injury (accident)	M	S	16			
	28	Myocarditis	M	M	75			Gardener.
Sept.	1	Lobar pneumonia	F	S	23	2	2	
	5	Cardiac insufficiency	M	S	56	9	21	
	7	General septicaemia	F	S	9	1	15	
	12	Dilatation of heart	F	M	72			
	15	Emphysematous gangrene	M	M	36			Clerk.
	20	Pneumonia	M	M	72	11	2	
	21	Nephritis	M	M	43	11	9	Electrical eng.
Oct.	14	Angina pectoris	M	W	62			
	16	Typhoid fever	M	S	26	5	10	Dentist.
	22	General septicaemia	M	M	65	2	4	
Nov.	24	Carcinoma	F	S	53	2	2	Domestic.
Dec.	2	Pneumonia	M	S		6	1	
	8	Cerebral hemorrhage	F	W	59	9	18	Dressmaker.
	8	Brain abscess	F	S	8	10	20	
	14	Pulmonary tuberculosis	M	M	36	3	24	Laborer.
	19	Uraemia	M	M	36			
	28	Pneumonia	M	M	34			Janitor.
	28	Lobar pneumonia	F	M	62			Housework.

Deaths by sexes (still-births excluded) :—

Number of deaths of males	134
Number of deaths of females	172

Deaths in Brookline by ages (still-births excluded) :—

	Total.	Males.	Females.
Deaths of persons under 1 year	19	12	7
" " from 1 to 2 years	6	4	2
" " " 2 to 3 years	1	0	1
" " " 3 to 4 years	0	0	0
" " " 4 to 5 years	2	0	2
" " " 5 to 10 years	4	3	1
" " " 10 to 15 years	3	1	2
" " " 15 to 20 years	4	4	0
" " " 20 to 30 years	11	5	6
" " " 30 to 40 years	22	6	16
" " " 40 to 50 years	29	12	17
" " " 50 to 60 years	38	14	24
" " " 60 to 70 years	55	28	27
" " " 70 to 80 years	66	28	38
" " " 80 to 90 years	36	15	21
" " " 90 to 100 years	10	4	6
Totals	306	134	172

Deaths in Brookline by months:—

January	33	July	12
February	30	August	15
March	33	September	19
April	35	October	20
May	33	November	32
June	22	December	33

Respectfully submitted,

EDWARD W. BAKER,

Town Clerk.

REPORT

OF THE

Trustees of Walnut Hills Cemetery

OF

BROOKLINE

MASSACHUSETTS

FOR THE ELEVEN MONTHS ENDING DECEMBER 31

1909

BOSTON
PRESS OF E. L. GRIMES CO., 122 PEARL STREET
1910

TRUSTEES OF WALNUT HILLS CEMETERY.

Organization, 1909.

	Term Expires		Term Expires
Edward D. Brandegee	1910	Charles S. Sargent	1911
Charles H. Stearns	1910	Desmond FitzGerald	1912
Ernest B. Dane	1911	Leonard K. Storrs	1912

Charles H. Stearns, *Chairman.*
Edward W. Baker, *Clerk.*
Myron D. Fisher, *Supt. of Cemetery.*

Committee on Grounds.

Charles H. Stearns. Charles S. Sargent.

Committee on Finance.

Desmond FitzGerald. Ernest B. Dane.

REPORT.

The Trustees of Walnut Hill Cemetery herewith submit their report for the eleven months ending December 31, 1909.

The Board organized by the choice of Charles H. Stearns as chairman, Edward W. Baker as clerk, and Myron D. Fisher as superintendent.

The following are the details of the usual work of the Cemetery during the year:—

Number of lots sold	8
Number of single graves sold	7
Interments	64
Removals from cemetery	3
Monuments and boulders set	8
Headstones set	7
Markers set	2
Total interments in cemetery to date	1,443
Total number of lots sold to date	337
Total number of graves sold to date	377

The financial condition is shown by the following summary:—

Investments for Perpetual Care.

For Walnut Hills Cemetery.

Massachusetts Hospital Life Insurance Co.:	
Trust Policy No. 117	$18,950 00
Trust Policy No. 039	7,700 00
Trust Policy No. 053	2,400 00
Total	$29,050 00

For Brookline Cemetery (Walnut Street).

Brookline Savings Bank, Book 9865	$274 11
Brookline Savings Bank, Book 20769	804 69
Total	$1,078 80

General Fund.

Balance from last year	$88 96
Receipts during the year	4,274 13
Total	$4,363 09
Expenditures during the year	2,837 36
Balance	$1,525 73

Perpetual Care Fund.

Balance from last year	$685 80
Receipts during the year	1,420 37
Balance	$2,106 17

Income Perpetual Care.

Balance from last year	$1,612 00
Receipts during the year	1,226 29
Total	$2,838 29
Expenditures during the year	761 50
Balance	$2,076 79

For further details reference is made to the Treasurer's report.

Total cash on hand from last year	$2,386 76
Total receipts	6,920 79
Total	$9,307 55
Total payments	3,598 86
Total cash balance on hand	$5,708 69

The Old Town Cemetery on Walnut street has been cared for by the working force of the Park Department, and for the coming year the Trustees recommend the usual appropriation of $200 for that purpose.

In their report for 1907 the Trustees said:—

"The Trustees recommend the building of a stone wall on the street boundary of the Cemetery grounds, of similar character to the wall at the entrance gate. The total cost for such a wall on the Allandale road and Grove street frontage, accord-

ing to the estimate of a reliable contractor, should not exceed $5,000. The Trustees recommend that the total cost be extended over several years by making annually an appropriation to build a section of such wall, and that $1,000 be appropriated for the purpose at the next annual town meeting."

The appropriation recommended at that time was postponed by the town but last year the course proposed was followed and $1,000 was appropriated. A section of wall was built continuing what had been previously constructed and the completion of such wall along Allandale road is very strongly advocated.

The Trustees, therefore, recommend that similar action be taken at the next annual town meeting, and that under an article in the warrant the town appropriate $1,000 for the continuation of the stone wall around Walnut Hills Cemetery.

Charles H. Stearns,
Charles S. Sargent,
Leonard K. Storrs,
Desmond FitzGerald,
Edward D. Brandegee,
Ernest B. Dane,

Trustees of Walnut Hills Cemetery.

FIFTY-THIRD ANNUAL REPORT

OF THE

Trustees of the Public Library

OF

BROOKLINE

MASSACHUSETTS

FOR THE ELEVEN MONTHS ENDING DECEMBER 31

1909

BOSTON
PRESS OF F. L. GRIMES CO., 122 PEARL STREET
1910

TRUSTEES OF THE PUBLIC LIBRARY.

Organization, 1909-1910.

	Term expires.		Term expires.
Rufus G. F. Candage*	1910	Prentiss Cummings	1911
Frederick P. Fish†	1910	Leslie C. Wead	1911
Desmond FitzGerald	1910	William H. Lyon	1912
Carleton S. Francis	1910	Frederick L. Gay‡	1909
Moses Williams	1910	Henry W. Lamb‖	1912
Daniel D. Addison	1911	Edward Stanwood	1912
James M. Codman	1911	Leonard K. Storrs	1912

Chairman.

Leonard K. Storrs.

Secretary.

Leslie C. Wead.

Treasurer.

Moses Williams.

Library Committee.

James M. Codman. Edward Stanwood.
Daniel Dulany Addison. Leonard K. Storrs.

Committee on Accounts.

Prentiss Cummings. Desmond FitzGerald.
Leslie C. Wead.

Librarian.

Louisa M. Hooper.

Assistant Librarian

Etheldred Abbot.

Reference Room.

Ethel J. Heath, in charge.

Cataloguers.

Laila A. McNeil, Bertha E. Davis.

Children's Department.

Harriet H. Stanley, in charge. Julia P. Parker, assistant.

Bindery and Periodicals.

Emma O. Marston, in charge.

Circulating Department.

Mary A. Kinsman, in charge.
Alice M. Hobson, assistant. Lilla N. Morse, assistant.

Janitors.

Charles H. Robie, head janitor.
Mears Orcutt. John J. Doherty, assistant.

---

*Resigned April 20, 1909.
†Elected to fill vacancy, May 3, 1909.
‡Resigned February 2, 1909.
‖Elected to fill vacancy at the annual town meeting.

FIFTY-THIRD ANNUAL REPORT

OF THE

TRUSTEES OF THE PUBLIC LIBRARY

The Board of Trustees present herewith to the town their fifty-third annual report.

At a meeting of the Trustees held on February 2, 1909, the resignation of Mr. Frederick L. Gay was presented and accepted. At the annual election of town officers Mr. H. W. Lamb was elected a new member of the Board. On April 20, 1909, the resignation of Captain R. G. F. Candage was accepted. Captain Candage had served the Board from 1872 to 1909. A service of thirty-seven years on one Board of the town by one of our citizens calls for more than a passing notice. The fact of continued service is an indication of faithfulness on the part of the officer of the town and also that he has retained for so long a period the confidence of the citizens. At a joint convention of the Selectmen and Trustees, held on May 3, 1909, Mr. Frederick P. Fish was elected to fill the place of Captain Candage.

During the removal of the old Library Building to the temporary site the work of the Library was continued without interruption. So successfully was the transfer of the building made that no disturbance in the usual routine was experienced. In view of the fact that unlooked for expenses might arise due to the removal of the old building the Trustees decided to keep on hand a larger balance of the annual appropriation than in the previous year. This saving has been made in lighting and heating and the purchase of fewer books. Fortunately the extra expense incident to removal has not been as large as anticipated, so we are able to turn back into the town treasury an unexpended balance.

Great difficulty in collecting books long overdue has led to more stringent regulations; and renewed efforts are being

made to try to force careless readers to observe the rules of the library or to report promptly to the librarian when there is any good reason for failure to return books charged to them. A new form of "second notice" has been prepared with the co-operation of Judge Perkins of the Municipal Court. To this notice, which is sent by a messenger, the following quotation from the Revised Laws of Massachusetts, Chapter 208, Section 84, is appended:

REVISED LAWS OF THE COMMONWEALTH OF MASSACHUSETTS.

CHAPTER 208.

SECTION 84. Whoever wilfully, intentionally and without right, or wantonly and without cause, detains a book, newspaper, magazine, pamphlet, or manuscript which belongs to a law, city, town or other public or incorporated library for thirty days after a notice in writing from the librarian thereof, containing a copy of this section and given after the expiration of the time which, by the regulations of such library, such book, newspaper, magazine, pamphlet or manuscript may be kept, shall be punished by a fine of not less than one nor more than twenty-five dollars or by imprisonment for not more than six months.

If the book named in the notice is not returned within thirty days, the matter is put into the hands of the Judge of the Municipal Court who sends a notice to the offender stating that a complaint has been made against him by the Librarian. Unless the matter is promptly settled a summons is issued by the Court.

The Trustees hope that a wide publicity given to this form of procedure will make borrowers feel that a notice from the Public Library is to be regarded seriously, and that response must be made promptly. To Judge Perkins and to Mr. Haskell, Probation Officer, the Trustees are indebted for advice in dealing with this difficult question.

At the beginning of the year 1909, as was stated in the last

annual report of the Trustees, the preparation of working drawings for the new library building was in active progress. A Building Committee was appointed consisting of Messrs. FitzGerald, Stanwood and Wead, with the chairman, the Rev. Dr. Storrs, as an additional member *ex officio.* Early in the spring, at the request of the Trustees, the selectmen took steps for the vacation of the dwelling houses on the library lot, and for the removal of those which would interfere with the work of removing the old building and the construction of the new. By advice of the architect, Mr. Sturgis, a change was made in the plan for the removal of the present structure. It was originally intended to cut off and demolish the Gardner Hall addition, in which are the reading room, the school reference room, and the trustees' room, and to instal these departments in one of the wooden dwelling houses. But it was found that the removal of the building entire would add but little to the expense, and the convenience to the public would be vastly greater if the reading room could be retained. It was accordingly determined not to sacrifice Gardner Hall.

The plans and specifications having been completed, the Building Committee on May 12, 1909, directed an advertisement to be inserted in the Brookline *Chronicle,* and the Brookline *Press,* in accordance with the law, asking for bids for the entire work for which the appropriation of $244,000 by the town, was available. June 3 was named as the day on which the bids were to be opened. On that day twelve bids were presented and were opened in the presence of the Trustees and the selectmen. The bidders and the gross amount of their bids were as follows:

Antony Varnerin	$231,475
Horton & Hemenway	229,371
William Crane	236,543
L. P. Soule & Son Co.	235,387
McGahey & O'Connor	237,800
B. F. Carroll	238,000
Woodbury & Leighton Co.	235,293
James Driscoll & Son	238,629
Whiton & Haynes Co.	241,590
L. D. Willcut & Son Co.	241,091
F. C. Alexander	246,000
G. A. Fuller Co.	253,000

Inasmuch as no bid was sufficiently below the amount of the appropriation to cover, in addition to the construction work, the architect's fees and expenses, and to allow a fair margin for such changes and additions as are always found necessary in erecting so large a building, certain changes and eliminations were made in the plans, for which an allowance of $10,871 was made, by agreement with the lowest bidders, Messrs. Horton & Hemenway, and the Trustees voted, June 10, to award the contract, so modified, to them, for a gross sum of $218,500. The selectmen, in accordance with the vote of the town, approved the contract on June 14.

The sub-contractors for the removal of the old library building, anticipating favorable action on the general contract, were already preparing for the work a day or two before the final action was taken. It was necessary to cut the entire building from its foundation and to raise it upon jacks. This work was completed on July 13; the rollers were all in place on the 20th; and on the afternoon of that day the building began to move. On August 23, it had been moved to the limit in the first direction,—that is parallel with itself, toward School street,—a distance of 148 feet 4 inches. It was then lowered four feet, six inches, and on September 4 the work was begun of moving it forward, in a direction parallel with its sides, toward Washington street. The cellar and new foundations for the building had been completed on July 31, and the building itself arrived on its new site in the forenoon of September 24. Its second journey was for a distance of 85 feet 8 inches; so that the entire distance from the old site to the new was 234 feet.

These facts have been presented in somewhat unusual detail for several reasons. As an engineering feat the work was remarkable, although by no means unprecedented. But it attracted much attention and was noted as a skilful piece of work not only by engineering periodicals in this country but in England. But more important is the fact that during the three months the library building was moving the library work was not interrupted for an hour nor was the public put to any inconvenience in the use of library or reading room. A few unimportant cracks are the only visible evidence that this brick

building of high irregular shape covering 7,900 square feet, and loaded with 70,000 volumes has been moved and lowered to a new site.

On August 7 the old building had been moved sufficiently far to permit the beginning of excavation for the structure which is to replace it. A week later the lines were laid out and approved, and on the 28th the work of placing the concrete of the foundations was begun. Since then the progress of construction has gone on quite steadily, the weather having been highly favorable. Indeed, up to the 1st of January, 1910, there were few days when either storm or frost impeded progress. At the beginning of this year the walls, with the exception of a small part of the front of the central building, and of some of the interior side walls, were wholly laid. The roof of the two wings and of the book-room in the rear, was completed. The first and second floors of concrete were also laid, and not a little work had been done in the interior of the building. The contract calls for the completion of all the work and the delivery of the building fifteen months from the time the contract was signed,—that is, by the 10th of September. At present the contractors are ahead of their time, but in so large an undertaking as this there are always unavoidable delays toward the end. The Trustees hope nevertheless, that removal to the new building may take place before the beginning of cold weather may add to the inconvenience of that process.

On the afternoon of November 1 the corner stone of the building was laid with simple ceremony. A large company, including the Trustees, the Librarian and many of her assistants, the selectmen, other officers of the town, the architect and contractors, many ladies and gentlemen, and a throng of interested school children, was present. Mr. Desmond FitzGerald, chairman of the building committee, presided and made a short address. Prayer was offered by the Rev. William H. Lyon, D. D., of the Trustees, pastor of the First Church. The corner stone was then laid. Within a receptacle were deposited certain town documents, current Brookline newspapers, coins of 1909, and other appropriate articles. The ceremony was concluded by an address by the Rev. Daniel Dulany Addi-

son, D.D., of the Trustees, rector of All Saints' Church. It is the intention of the Trustees to have a more elaborate ceremony of dedication of the library to the use of the citizens of Brookline when the building is ready for occupancy.

The Trustees ask the town for an appropriation of $23,500 for the year 1910.

Expenditures.

	Actual. 1908-9.	Actual. 1909. (Feb. 1-Dec. 31.)	Estimated. 1910.
Salaries	$12,412 19	$11,771 41	$13,500 00
Stations, paid to custodians	494 61	429 37	500 00
Heating	682 04	357 13	†1,250 00
Lighting	1,195 92	774 90	1,050 00
Books, binding, periodicals, etc.	4,875 95	4,309 04	4,500 00
Supplies, printing, express, etc.	2,074 40	1,829 24	2,000 00
Furniture and repairs	189 73	.....	.....
Moving books, etc., into new building	.....	.....	700 00
Total	$21,924 84	$19,471 09	$23,500 00
Actually appropriated	*21,000 00	20,370 00	23,500 00

Daniel D. Addison,
James M. Codman,
Prentiss Cummings,
Frederick P. Fish,
Desmond FitzGerald,
Carlton S. Francis,
Henry W. Lamb,
William H. Lyon,
Edward Stanwood,
Leonard K. Storrs,
Leslie C. Wead,
Moses Williams,
Trustees of the Public Library

*In 1908-9 the receipts from fines, etc., added to the appropriation of $21,000, made the required amount. The receipts from all sources are now paid into the town treasury, in accordance with a change in system in 1909.

†This sum includes an unexpended balance of $370 to be reappropriated for this season's coal.

REPORT OF THE TREASURER.

January 11, 1910.

To the Trustees of the Brookline Public Library:—

Gentlemen,—I submit herewith my account as Treasurer for the period from February 1, 1909, to January 1, 1910.

Yours very truly,

MOSES WILLIAMS,
Treasurer.

BROOKLINE PUBLIC LIBRARY IN ACCOUNT WITH MOSES WILLIAMS, TREASURER.

From February 1, 1909, to January 1, 1910.

Gardner Fund.

INCOME ACCOUNT.

Cr.

1909.				
Feb.	1.	Balance of cash on hand	$6 00	
		6 mos. int. on $9,000 N. Y. Central (Lake Shore Coll.) 3½'s	157 50	
April	1.	$1.75 div. on 26 shs. Old Colony R. R.	45 50	
		$1.75 div. on 1 sh. West End St. Ry. Com.	1 75	
	15.	$2.00 div. on 3 shs. Am. Tel. & Tel. Co.	6 00	
July	1.	6 mos. int. on $1,000 Chicago, Burlington & Quincy Joint 4's	20 00	
		$1.75 div. on 26 shs. Old Colony R. R.	45 50	
	15.	$2.00 div. on 3 shs. Am. Tel. & Tel. Co.	6 00	
Aug.	1.	6 mos. int. on $9,000 N. Y. Central (Lake Shore Coll.) 3½'s	157 50	
Oct.	1.	$1.75 div. on 1 sh. West End St. Ry. Com.	1 75	
		$1.75 div. on 26 shs. Old Colony R. R.	45 50	
	15.	$2.00 div. on 3 shs. Am. Tel. & Tel. Co.	6 00	
1910.				
Jan.	1.	6 mos. int. on $1,000 Chicago, Burlington & Quincy Joint 4's.....	20 00	
		$1.75 div. on 26 shs. Old Colony R. R.	45 50	
				$564 50

1909.		*Dr.*		
July	6.	George H. Worthley, Treasurer...	$282 25	
Jan.	7.	George H. Worthley, Treasurer...	282 25	
				$564 50

CAPITAL ACCOUNT.

1909.		*Cr.*	
Feb.	1.	Capital uninvested	$13 78
		Dr.	
Dec.	31.	Capital uninvested	$13 78

Investments December 31, 1909.

$9,000 N. Y. Central (Lake Shore Coll.) 3½'s	$7,593 75	
$1,000 Chicago, Burlington & Quincy Joint 4's	995 00	
3 shs. American Tel. & Tel. Co...	387 38	
1 sh. West End St. Ry. Co.	95 51	
26 shs. Old Colony R. R.	2,698 00	
Cash uninvested	13 78	
		$11,783 42

Hall Fund.

INCOME ACCOUNT.

1909.		*Cr.*	
Feb.	1.	$2.50 div. on 1 sh. Edison Elec. Co.	$2 50
	15.	$2.00 div. on 1 sh. Pullman Co...	2 00
April	1.	$2.00 div. on 1 sh. Boston & Albany R. R.	2 00
		$1.25 div. on 2 shs. Fitchburg R. R. pfd.	2 50
		6 mos. int. on $1,000 Chicago Junc. & Union Stock Yards 4's	20 00
May	1.	6 mos. int. on $1,000 N. Y. Central Deb. 4's	20 00
		$2.50 div. on 1 sh. Edison Elec. Co.	2 50
	15.	$2.00 div. on 1 sh. Pullman Co...	2 00
July	1.	6 mos. int. on $2,000 Am. Tel. & Tel. Co. 4's	40 00
		6 mos. int. on $1,000 Terminal R. R. Assoc. of St. Louis	20 00
		$2.50 div. on 1 sh. Boston & Albany R. R.	2 50
		$1.25 div. on 2 shs. Fitchburg R. R. pfd.	2 50
Aug.	1.	$3.50 div. on 1 sh. Edison Elec. Co.	3 50
	15.	$2.00 div. on 1 sh. Pullman Co...	2 00
Oct.	1.	$2.00 div. on 1 sh. Boston & Albany R. R.	2 00

		$1.25 div. on 2 shs. Fitchburg R. R. pfd.	2 50	
		6 mos. int. on $1,000 Chicago Junc. & Union Stock Yards 4's	20 00	
Nov.	1.	6 mos. int. on $1,000 N. Y. Central Deb. 4's	20 00	
		$2.50 div. on 1 sh. Edison Elec. Co.	2 50	
	15.	$2.00 div. on 1 sh. Pullman Co...	2 00	
1910.				
Jan.	1.	6 mos. int. on $2,000 Am. Tel. & Tel. Co. 4's	40 00	
		$2.25 div. on 1 sh. Boston & Albany R. R.	2 25	
		$1.25 div. on 2 shs. Fitchburg R. R. pfd.	2 50	
		6 mos. int. on $1,000 Terminal R. R. Assoc. of St. Louis	20 00	
				$237 75

1909.		*Dr.*		
July	1.	George H. Worthley, Treasurer..	$118 50	
Jan.	7.	George H. Worthley, Treasurer...	119 25	
				$237 75

CAPITAL ACCOUNT.

1909.		*Cr.*		
Feb.	1.	Capital uninvested		$3 14
		Dr.		
Dec.	31	Capital uninvested		$3 14

Investments December 31, 1909.

1 sh. Boston & Albany R. R.	$100 00	
2 shs. Fitchburg R. R. pfd.	233 50	
1 sh. Edison Elec. Ill. Co.	228 40	
1 sh. Pullman Company	156 13	
$1,000 Bond, Terminal R. R. Assoc. of St. Louis	1,000 00	
$1,000 bond, Chicago Junc. & Union Stock Yards 4's	1,002 50	
$1,000 bond N. Y. Central Deb. 4's	1,010 00	
$2,000 bond, Am. Tel. & Tel. Co. 4's	1,915 00	
Capital uninvested	3 14	
		$5,648 67

D. W. Russell Fund.

Dec.	31.	Deposit in Home Savings Bank with interest to October, 1909..	$163 87

C. D. Bradlee Fund.

Dec.	31.	Deposit in Brookline Savings Bank with interest to July 12, 1909,	$786 11

The bonds and stocks are all registered in the name of "Trustees of the Brookline Public Library."

MOSES WILLIAMS,
Treasurer.

REPORT OF THE LIBRARIAN.

Brookline, Mass., January 1, 1910.

To the Trustees of the Public Library:—

Gentlemen,—The eleven months of the year 1909 covered by this report have been for the Brookline Library a time of changing scene and contracting quarters. The prospect for next year, however, makes our present condition easy to bear. That the Library was not closed to the public for an hour during the moving speaks well for the skill of the movers, who did their work with less inconvenience to the users of the Library than one could have believed possible. It may be worth while to record here that the work of moving this building was one of the largest enterprises of its kind ever undertaken; and that it was described in detail in the Engineering Record for September 25, 1909, with photographs taken by Miss Hobson of our staff. Although the regular work of the Library was done under some difficulties during the time of moving, yet the public were always able to draw books as usual, and to find magazines and papers in Gardner Hall if they could bear with some unaccustomed noise and an occasional jolt. The first step in preparing for the moving of the building was clearing the entire basement, which meant the loss of two large rooms formerly used for the Children's Department. For the remaining year in this building we have divided Gardner Hall into halves by means of shelving, taking the back part for the children, and leaving the front for older readers. In case of overcrowding of this front part, readers are asked to take their magazines out to the back wing of the building where some extra tables have been placed for their use.

Deposit Stations.

The returns from Coolidge Corner show an active year, though not as large a circulation as in 1908. Boylston street, on the other hand, shows a considerable increase in the issue of books.

Because of the small use of the Chestnut Hill Deposit Sta-

tion the Trustees have allowed the Librarian to send out circular letters to the residents of Chestnut Hill, asking certain questions as to the use of the Station, to enable us to decide whether it is wise to continue to support this agency of the Library. 208 letters were sent out, to which 77 replies were received. These replies have shown an interest in the continuance of this Station, sufficient to warrant its further support, and by means of the suggestions and criticisms offered the Librarian will be greatly helped in trying to make the Station of more use in the future. The collection of books is hereafter to be changed much more frequently, and two regular deliveries during the week will be begun in February, to be continued if the demand for books from the main Library is sufficient. The use of the telephone is encouraged in all ways which may help to make the main Library more useful through the Station. The necessarily limited collection of books deposited at the Station is simply intended for readers to whom such an assortment suggests good reading, not for those who know definitely what they want. For them the main Library will send whatever they ask for by the regular delivery.

The satisfactory solution for the Library of the manifold difficulties of the "shop station" would undoubtedly be the establishment of the reading room in its place, with attendants employed by the Library, collections of the most used reference books, large deposits of books from the Library and plenty of magazines. With adequate work-rooms in the new building the problem of managing agencies of the Library will be much simplified. In connection with this subject of branches, the experience of such cities as Boston, Providence and Springfield is interesting,—they have found that the establishment of branches, by making known fully the usefulness and pleasures of a library, not only serve their own constituency, but increase the use of the main library as well.

Children's Department.

The work of the Children's Department has been done during the last half of the year in contracted quarters as the children's rooms in the basement of the Library were relinquished before the building was moved. The work of the two rooms is

now done in the back part of Gardner Hall, and the loss of space is partly offset by the great convenience of having the two divisions of the Children's Department united, and within easy reach of the working force of the Library.

A slight variation in the bulletin boards has developed interest among the children,—pictures accompanied by questions on some subject, such as the North Pole, or incidents from classic tales. The children have voluntarily and with pleasure searched out answers in books collected for the purpose, and have had their names posted when successful.

A small card has been printed giving in very simple language the rules for taking out books from the Children's Room with special reference to fines; this is given to each child who registers, with the request to read it carefully, and to take it home to its parents.

Some slight variation on fines for overdue books is made in the Children's Room, i. e., the first notice, a special postal expressed in simple language, is sent two days, instead of a week, after the book is due; fines may be paid in instalments, and the borrower's card may be used so long as the payments are kept up. These two methods have decidedly simplified the problem of accumulating fines.

Constant effort is made to have books in tidy condition when issued and scrupulous care is taken to avoid return of books to the Library in case of contagious disease, and to exclude from the Children's Room such children as are temporarily in unwholesome physical condition. Books that have been in the hands of children with any serious contagious disease are burned rather than disinfected by the Disinfector of the Board of Health, to whom they are delivered.

Care is taken to read all new children's books before purchasing and all old ones before replacing them. The interest of parents in the Children's Room is very welcome, and aid in the selection of books for the home library is always gladly given.

Purchases of Books.

Among the noteworthy purchases of the year are the Library edition of Ruskin's Works, Leo Wiener's translation of Tolstoy's writings, the Catholic Encyclopedia, a beautifully illus-

trated work on the Van Eycks by W. H. Weale, Bankart's Art of the Plasterer, History of Painting in North Italy by Crowe and Cavalcaselle, Havell's Indian Sculpture and Painting, and a facsimile reproduction of Browning's famous "Yellow Book." The Library has continued to subscribe to the whole series of Medici Prints and we have received during the year many beautiful examples—notably Giorgione's Æneas and Evander, his Adrastus and Hypsipyle, Vermeer's Pearl Necklace, Ter Borch's Concert, and Botticelli's Birth of Venus. These prints are generally conceded to be the best colored reproductions of paintings in existence, and we hope to have a fitting case for them in the new building, where they may be seen by all. The Library has subscribed to Kokka, the beautiful Japanese magazine of art, and also to the reproductions of drawings by the Old Masters, published by the Vasari Society.

Gifts.

Many books have been received from the library of the late William I. Bowditch, the most valuable being a collection of slave laws of the Southern States. To the Hon. John W. Weeks and especially to Senator Lodge we are indebted for much kindness in getting government documents for us.

Lists, etc.

The Library has published during the year the usual number of bulletins of new books, a "Selected List of Books on Business and Related Subjects," and a new edition of the little pamphlet, "The Brookline Public Library, How to Use It"; all for free distribution. Dealing as we do with many borrowers who do not use the main Library, it becomes more and more necessary to provide lists of books on various subjects, that they may have some idea of what the Library contains. The Librarian would like to continue the work of preparing and printing such selected lists if the Trustees approve. The Librarian has prepared for the American Library Association a "Selected List of Music and Books about Music," which has been printed. This list, which is based on our collection, will be useful to us in the absence of a finding list of our own.

Miscellaneous Matters.

With the consent of the Library Committee the Librarian took a pupil from the State Library School at Albany for two weeks in September, to give her the practical experience in a library, which forms part of the training at Albany. Besides being a slight recognition on the part of this Library for what we owe to the State Library School, explaining our methods to outsiders is of distinct value to our own staff, in that they must give the reasons for all that they do. This should be an effective safeguard against the preservation of stupid and out of date methods.

Mention should be made of the improvement in the preparation and covering of books, which is revolutionizing the looks of our shelves. Miss Hobson and Miss Parker, after many experiments with shellac and varnish, have found that a coat of hard gum varnish on the new fiction, children's books and many others, is equivalent to many covers in keeping the books clean and decent. They have also found that a most economical and durable material for covering books, which may be had in many good colors, is "vellum de luxe," which when glued securely to the book, and lettered with India ink, makes a most respectable appearance, a great improvement over the old paper cover.

Registration.

A new registration of borrowers was begun in May, and at this date the number of persons re-registered is 4,769, and the number registered for the first time, 751;* making a total of 5,520; from this must be deducted 86 cards cancelled since May, leaving a total of 5,434 adult cardholders at present. The total number registered in the Children's Room is 1,102, of which 184 are new cardholders. Thus the total number of live cards at present is 6,536.

Re-registration will in future be a continuous work, as cards are now dated to expire two years from the time they are issued. By this system the register will more exactly represent the cards in actual use, as by a constant process of elimi-

*The total number of persons newly registered in the Library during the eleven months covered by this report is 1,173, against 1,571 in 1908.

nation the cards of persons who have died or who have left town will expire and be removed.

Together with the new registration a list of borrowers has been kept classified by occupations which is printed as appendix F to this report. It has been thought worth while to keep this list to show how far the Library is reaching the workers of Brookline, as an indication of the kind of books that the Library needs to supply for their use.

Circulation.

During the eleven months covered by this report, the number of books issued for home use was 138,953, against 164,573 for the twelve months of the previous year, a decrease for which the disturbed condition of the Library in the summer is partly accountable, as many persons seemed unaware that the Library was open as usual while moving.

Accessions.

Three thousand two hundred and forty-six volumes have been added to the Library against 3,509 last year. There are now in the Library 70,996 volumes. 144 titles of current fiction have been added, against 215 last year.

Loss of Books.

The record of volumes lost during 1909, according to the yearly inventory, is 93. Appendix E, at the end of this report, gives in detail the number of books missing from the different departments, and for each year since our shelves have been open to the public.

Staff.

No changes have been made during the year in the regular staff. Extra clerical work has been done by Miss Elizabeth Warren, Miss Louise Warren and Miss Martha Parker. Miss Nelly Berry is continuing the work of cataloguing our photograph collection. The care of our Children's Room on Sundays has been satisfactory under Miss Grace Morrill of the Pierce School Kindergarten, and Miss Ethel Wood of the Newton School. During the months of moving the building the janitors have shown untiring energy and much patience under very trying conditions of work. It would be difficult to

enumerate the many ways in which Mr. Robie's ingenuity has helped to make our present quarters habitable.

Staff Meetings.

Beginning with October regular staff meetings have been held once a month. We hope that these meetings will give to the staff a better idea of the aims and ideals of the Library as a whole, a more thorough understanding of the details of library administration in all departments, and that they will bring about the best relations between staff and librarian in ensuring to everyone a full hearing for her views. That such discussion will be helpful to the Librarian cannot be doubted, as her theories will in future meet with wholesome practical comment from the staff.

In September Miss Abbot was sent to the annual library week of the New York State Library Association at Lake George.

The Librarian is very grateful to the Trustees for a generous vacation of eight weeks spent in England and Wales, and for their cordial support to her in her share of the administration of the Library.

Respectfully submitted,

LOUISA M. HOOPER,

Librarian.

APPENDIX A.

CIRCULATION OF BOOKS FOR HOME USE.

	1908-1909 (12 months)	1909 (11 months)
Delivery desk	113,314	91,512
Children's room	11,242	13,610
School reference room, to teachers	7,812	6,566
School reference room, to pupils	8,252	6,372
Coolidge Corner station	18,463	15,437
Boylston station	2,958	3,175
Chestnut Hill station	2,012	1,803
Fire engine houses	426	432
Friendly Society (2½ months)	55	....
Inter-library loan	34	46
Total	164,573	138,953

APPENDIX B.

CLASSIFICATION OF CIRCULATION FROM MAIN LIBRARY (11 months).

[Includes first four items in Appendix A. The circulation from the schools is classified only into fiction and non-fiction.]

General works, reference books, etc.	6,138
Philosophy	1,265
Religion	1,108
Sociology	1,952
Science	1,779
Useful arts	2,222
Fine arts	2,432
Music scores	2,061
Amusements	546
Literature and philology	5,881
History and travel	6,746
Biography	3,296
Unclassified public documents	58
Unclassified periodicals, bound and unbound	8,194
Adult fiction	48,657
Juvenile fiction	16,481
Juvenile non-fiction	15,206
Raised type for the blind	38
Total	118,060

Photographs (main collection)	795
Photographs from School department	1,687
Attendance in children's rooms	21,538

APPENDIX C. [11 months.]

These figures do not include books received by purchase or gift that are not yet added to the shelf list.

	No. of vols. in Library Dec. 31, 1909.	Added by purchase, 1909.	Cost of vols. added.	Added by gift, 1909.	Added by binding periodicals, 1909.
Reference	1375	31	$86 48	27	
Cataloguing room	304	5	21 60	7	3
General	293	7	9 46	2	1
Philosophy	854	57	79 06		2
Religion	2103	39	59 28	1	3
Sociology	3502	121	191 69	45	14
Philology	323	14	12 57	2	2
Science	2174	45	85 80	16	18
Useful arts	1874	87	158 20	28	24
Fine arts	2942	97	258 98	20	
Music scores	1277	15	32 89	6	
Amusements	413	10	16 39	1	
Literature, except English fiction	6366	135	182 37	14	
History and travel	10343	192	422 21	66	
Biography	4667	94	202 71	14	1
Books for blind	47	36	32 11	11	
Year-books, directories, etc.	652	New Year books are in Reference			
Unclassified public documents	3545	22	63 05	96	15
Brookline room	389	1	05	6	2
Adult fiction	9396	510	527 05	17	
Juvenile, all classes	10471	246	131 51	17	13
Unclassified bound periodicals	7325			1	147
Bound newspapers	351			1	9
Total	70996	1773	$2,573 46	398	254
Vols. replaced, 1909		821	593 81		

Vols. withdrawn 723
Vols. missing 93

APPENDIX D.

ACCESSIONS (11 months).

Added by purchase	1,773	
Added by purchase, to replace old copies	821	
Added by gift	398	
Added by binding periodicals	254	
Total gain		3,246
Withdrawn and replaced	821	
Withdrawn	723	
Total loss		1,544
Net gain		1,702
In Library, Jan. 31, 1909	69,294	
In Library, Dec. 31, 1909	70,996	

APPENDIX E.

LOSS OF BOOKS ACCORDING TO YEARLY INVENTORY.

Year.		Loss.	Circulation.
1898		69	97,311
1899	Shelves read only once	91	104,454
1900	Total loss, 182	91	104,488
1901	Only fiction and juvenile shelves read	47	126,881
1902	Total loss, 94	47	137,044
1903		114	137,144
1904		91	146,475
1905		71	138,798
1906		83	140,666
1907		83	156,129
1908		163	164,573
1909		94	138,953
			(for 11 mos. only)

In 1909 the loss was from the following departments:—

Main book alcoves	19
Open shelves in Delivery Hall	20
Children's department	38
Deposit stations	16
Total	93

APPENDIX F.

OCCUPATIONS OF BORROWERS.

Registered May 5, 1909—Jan. 1, 1910.

49	Accountants, auditors and bookkeepers.
4	Agriculturalists and foresters.
32	Architects, draughtsmen, builders and contractors.
24	Artists, art students and teachers.
25	Authors, editors and journalists.
51	Bankers, bank clerks and brokers.
3	Blacksmiths.
22	Carpenters.
6	Charities and correction, officers of and workers in.
16	Chauffeurs and automobile repairers.
23	Clergymen.
13	Coachmen and stablemen.
3	Dairymen.
6	Dentists.
4	Draymen, carters and laborers.
27	Dressmakers.
7	Druggists.
17	Electricians.
1	Elocutionist.
42	Engineers, civil, mechanical, etc.
4	Engravers and lithographers.
2	Factory employees.
16	Fire department men.
14	Florists and gardeners.
6	Gymnastics and physical training, teachers of.
8	Hairdressers, etc.
8	Housekeepers.
35	Insurance agents.
6	Janitors.
4	Jewelers.
4	Landscape architects.
22	Lawyers.
6	Librarians.
12	Machinists and mechanics.
28	Managers, executive officers, etc.
24	Manufacturers.
92	Merchants.
7	Milliners.
3	Miners.
59	Musicians, teachers and students.
45	Nurses, trained attendants, etc.
7	Office and hotel boys.

4	Painters (house).
34	Physicians and medical students.
3	Plumbers.
12	Police.
11	Post office employees.
11	Printers and proof-readers.
9	Publishers.
29	Real estate agents.
212	Salesmen, commercial travellers, advertising agents, etc.
10	Secretaries.
87	Servants (household).
39	Stenographers.
5	Tailors.
163	Teachers.
9	Telephone and telegraph operators.
10	U. S. army and navy.
6	Upholsterers.
23	Various occupations (1 or 2 names registered under each).

TOWN OF BROOKLINE SCHOOL DEPARTMENT

REPORT

OF THE

SCHOOL COMMITTEE

OF

BROOKLINE

MASSACHUSETTS

FOR THE ELEVEN MONTHS ENDING DECEMBER 31

1909

BOSTON
PRESS OF E. L. GRIMES CO., 122 PEARL STREET
1910

THE SCHOOL COMMITTEE.

Organization, 1910.

Everett M. Bowker	1910	1898
Mrs. Ruth C. Paine	1910	1902
Michael Driscoll	1910	1874
Walter Channing	1911	1899
Edward C. Mills	1911	1906
William H. White	1911	1908
Mrs. Edith C. Baker	1912	1900
Franklin W. Hobbs	1912	1902
Thomas B. Fitzpatrick	1912	1903

Franklin W. Hobbs, *Chairman.*
George I. Aldrich, *Superintendent and Secretary.*

The School Calendar, 1910.

Winter term begins January 3, ends April 1.
Spring term begins April 11, ends June 30.
Fall term begins September 12, ends December 23.

REPORT.

The School Committee respectfully submit to the town the following report for the year ending December 31, 1909. On April 12, 1909, the Board effected the following organization:—

Franklin W. Hobbs, chairman; George I. Aldrich, secretary.

Committee on Buildings—Michael Driscoll, Everett M. Bowker, Walter Channing.

Committee on Finance—Franklin W. Hobbs, Michael Driscoll, Thomas B. Pitzpatrick.

Committee on Hygiene—Walter Channing, Edith C. Baker, Everett M. Bowker.

Committee on Teachers—Edith C. Baker, Ruth C. Paine, William H. White.

Committee on Text-Books and Courses of Study—Ruth C. Paine, Edward C. Mills, William H. White.

Need of an Additional School Building.

In spite of the reluctance of the Board to recommend the establishment of another school centre, circumstances make it necessary to advise the town of the necessity of taking immediate steps to provide additional accommodations for the section which surrounds the junction of Beacon and Washington streets. At the end of the last school year, the Board was obliged to effect the withdrawal from the Runkle School of all Boston pupils, except those in grade nine. While a certain measure of relief was thus secured, so rapid have been building operations in the territory served by this school that we have practically reached the limit of existing accommodations. After careful consideration of all available sites, the Board is of opinion that the town should acquire the tract of land bounded by Westbourne terrace, Bartlett crescent and a private way, and should proceed at once to erect thereon a primary building of eight rooms. Such a structure will accommodate pupils living to the north of Beacon street, to the

west of Washington street and upon portions of Aspinwall Hill and Corey Hill. For reasons set forth in previous reports, it is the conviction of the School Committee that the number of grammar schools should not at present be increased. For some time after the completion of such a building as is now recommended, it is quite probable that only a part of its rooms will be occupied. In view of the rapidity of building operations in the neighborhood of the site proposed, however, the Board is confidently of opinion that the erection of a smaller building would prove a mistaken economy. For the reasons thus briefly stated, it is the intention of the Board to secure the insertion of appropriate articles in the warrant for the approaching annual town meeting, to the end that it may secure the authority necessary to enable it to proceed in a matter which demands prompt action. Hitherto it has been a just source of satisfaction to the inhabitants of the town that circumstances have enabled us to so limit the number of pupils assigned to a teacher that their highest interests have been effectively served. In order that this happy state of affairs may be continued, it is necessary that prompt action be taken in substantial accord with the views outlined above.

Schoolhouse Interiors.

During the summer of 1909 the Board dealt with the interiors of the Lincoln Primary, the Longwood, the Parsons and the Winthrop Schools in accordance with the special appropriation of $1,200.00 made for that purpose at the annual town meeting of March 16, 1909.

In pursuance of the policy inaugurated in 1901, which has proven most satisfactory, the Board now recommend that attention be given during the summer of 1910 to the interiors of the Devotion Grammar and the Pierce Grammar Schools on which only trifling sums have been spent during a period of nine years. To do this work in a thorough manner will involve an estimated outlay of $2,400, and the Board will accordingly ask that this sum be especially appropriated for the purpose at the coming annual town meeting.

The school properties of the town are in admirable condition, distinctly superior in this respect to school buildings in

general, and completely justify in our opinion the liberality of the town in the care of these structures.

William H. Lincoln Fund.

The Board last year very fully recorded the action of the various boards of the town in connection with the acceptance of this generous gift, and set forth the rules governing its use. Awards have been made this year to four individuals, and the recipients were thereby enabled to continue their studies which would otherwise have been impossible. The beneficiaries of this fund must be graduates of the Lincoln School, so that its use is restricted. It is to be hoped that in the future other public spirited citizens may make similar gifts so that the graduates of all schools in the town may have the same opportunity.

Retirement of Teachers.

In its report for 1908, the Board first called the attention of the town to this important matter and last year explained the whole subject in great detail. It is pleased to record the fact that the town at the annual town meeting of March 15, 1909, accepted the "act to authorize cities and towns to establish pension funds for teachers in the public schools" and also appropriated a sum for that purpose. As the act had not been accepted the Board last year asked for an appropriation under a special article in the warrant for the meeting. Now that the town is committed to the policy it has seemed wiser to include the item in the regular estimates for the coming year under the subdivision of "General School Expenses," and the amount so included is $1,065.00, being the amount deemed necessary for the coming year. Last year two teachers applied for pensions under this provision, and one more has made a similar request for next year. In this connection the Board repeats the views expressed last year that it "believes that the financial burden in any event will be small, for the number of teachers who will at any time come under the provisions of the Act will be very limited."

Penny Savings.

It should be remembered that the system of Penny Savings is administered by the clerk of the Board, with the assistance

of teachers. For such service no extra compensation is allowed, and this fact should be borne in mind in reading the following statistics:—

Interest on deposits		$72 64
Printing stamps	$72 00	
Printing cards	14 75	
Total expense		86 75
Net expense		$14 11

Financial.

The annual appropriation for the maintenance of the schools was as usual made under six heads. As the end of the present fiscal year approached it became evident that the sums designated for the High School and General School Expenses would be insufficient. To meet these deficiencies funds were available in unexpended balances under other headings and at the special town meeting held on Wednesday, December 29, 1909, votes were passed, the practical results of which were to transfer money from items where it could be spared to items where it was needed.

The following table shows the condition of the several appropriations at the end of the fiscal year:—

Fiscal Year, 1909. (Eleven months ending Dec. 31.)

	Appropriated.	Expended.	Balance.
High School	*$42,581 00	$42,488 17	$92 83
Grammar and Primary	102,391 00	100,227 35	2,163 65
Kindergartens	16,315 00	15,524 43	790 57
Manual Training and Domestic Art	22,644 00	22,037 49	606 51
General School Expenses	19,368 00	19,368 00	
Evening Schools	2,000 00	1,396 19	603 81
Vacation Schools and Gardens	2,000 00	1,941 45	58 55

As the result of a careful consideration of the subject of salaries on the part of the Finance Committee the Board has voted to amend Section 3 of Chapter IV. of the Rules of the

*Of this amount $750.00 was appropriated at special town meeting of December 29, 1909.

School Committee so as to provide that the maximum salary of assistants in the High School shall be $1,500; the maximum salary of grammar school principals $2,500; the maximum salary of primary school principals $950; the maximum salary of assistants in grade VIII. and IX. $1,000; in grades I. to VII. inclusive, $900; the maximum salary of kindergartners, $750; and the maximum salary of assistant kindergartners, $650. This action was taken to put the *maximum* salaries mentioned on a parity with salaries paid for similar positions in other towns and thus make it possible for the Board to do justice to our teachers.

As stated on a similar occasion, the Board wishes to repeat that "It is not intended that the larger salary shall be paid in every instance, and it is proposed that the changes from the present schedule to the new schedule shall be made gradually so as to avoid an unduly large increase in any one year in the appropriations for the maintenance of the schools." The changes due to this account will mean an increase in the appropriation for all the schools this year of not over $1,200.

It will be remembered that the fiscal year just closed was for eleven months, owing to the change in the date of closing the town's fiscal year. In our report for last year we gave estimates on a basis of twelve months as well as for eleven months and now compare the new estimates for twelve months with the appropriations of the past year if they had been on a twelve months' basis in order that a fair comparison may be made.

ESTIMATE OF ORDINARY EXPENSES FOR 1910.

High School	$48,255 00
Grammar and Primary Schools	112,582 00
Kindergartens	18,022 00
Manual Training and Domestic Art	24,100 00
General School Expenses	21,425 00
Evening Schools	2,000 00
	$226,384 00
For maintenance of Vacation Schools, including cost of School Gardens	$2,000 00

In making the above estimates the Board have had in mind the necessity for economy in the true sense and have made

the figures as low as they believe possible, and still maintain the high standard the people of Brookline desire in the schools.

In making the annual appropriation vote "for maintaining the public schools," the following clause is always added: "All money received for tuition fees or otherwise shall be paid into the Treasury and is not appropriated for school purposes." Under that clause the following amounts have been paid into the Treasury during the past five years:—

Fiscal year ending	Dec. 31, 1909	$5,791 25
	Jan. 31, 1909	7,023 88
	Jan. 31, 1908	4,283 50
	Jan. 31, 1907	3,541 00
	Jan. 31, 1906	3,963 12

In other words the cost of maintaining the public schools would have been reduced each year by the amount named, if the amount had been so applied instead of being paid into the Treasury.

Superintendent's Report.

For detailed information as to the work and condition of the schools, reference is hereby made to the accompanying report of the Superintendent of Schools.

Franklin W. Hobbs,
Edith C. Baker,
Thomas B. Fitzpatrick,
Everett M. Bowker,
Ruth C. Paine,
Michael Driscoll,
Walter Channing,
Edward C. Mills,
William Howard White,
School Committee.

SUMMARY OF STATISTICS.

Assessed valuation of real and personal estates of Brookline, May 1, 1909	$104,586,100
Value of school buildings and grounds, May 1, 1909	1,617,300
Percentage of assessed valuation of town expended for all schools during fiscal year 1909	.002

School Year 1908-09.

Whole number of pupils enrolled in day schools		4,268
Average membership of day schools		3,770
" " " High School		527
" " " Grammar schools	1,882	
" " " Primary schools	1,008	2,890
" " " Kindergartens		353
Number of teachers in High School		24
" " Grammar schools		58
" " Primary schools		34
" " Kindergartens		20
" special teachers		21
Average number of pupils to each teacher in High School		22
" " " " Grammar schools		32
" " " " Primary schools		30
" " " " Kindergartens		18
Percentage of attendance based on average membership (kindergartens included)		92
Number of children in town between five and fifteen years of age, Sept. 1, 1909		3,656

SCHOOL BUILDINGS.

Name of Building	Erected	Enlarged	Material	No. of Rooms	Location
High*	1896	....	Brick.	12	Gorham avenue.
New Manual Training	1902	....	"	12	Tappan street.
J. Elliot Cabot	1888	....	"	4	Marion street.
Edward Devotion Primary	1892	....	"	6	Harvard street.
" " Grammar	1899	....	"	6	Harvard street.
Heath*	1904	....	"	10	Reservoir lane.
Lawrence*	1874	1885 1891	Brick and Wood.	6	Francis street.
Wm. H. Lincoln*	1888	....	Brick.	8	Boylston street.
" " Shop	1889	....	"	6	Boylston street.
" " Annex	1894	....	"	8	Boylston street.
" " Primary	1898	1883	"	4	Boylston street.
Longwood	1864	1898	Wood.	4	St. Mary's street.
Newton street	1768	1839	"	1	Newton street.
Parsons	1883	....	"	4	Walter avenue.
Pierce Grammar*	1900	....	Brick	12	School street.
" Primary	1855	1905	"	12	Prospect street.
John D. Runkle*	1897	1901	"	10	Druce street.
Sewall	1892	....	"	6	Cypress street.
Robert C. Winthrop	1887	....	"	4	Brookline avenue

*Contains a hall.

Cost of Conducting the Public Schools for the Year ending December 31, 1909

Compiled from the books of the Accounting Department.

HIGH SCHOOL.

SCHOO	Salaries		Heating		Interior Repairs Ordinary.	a Furniture and Fixtures Ordinary	Text-Books, Supplies and Incidentals							Total Ordinary Expenditures.	Average Membership	Cost per Pupil	Extraordinary Expenditures	Total Cost
	Teachers	Janitors	Fuel	Repairs of Heating Apparatus			Text and Reference Books.	Paper and Blank Books	Drawing Materials	Laboratory Supplies	Miscellaneous Supplies	Janitor's Supplies	Incidental Expenses					
High	$33,796 63	1,562 40	.....	420 29	1,700 84	155 11	1,667 43	711 31	77 83	125 52	511 39	92 47	853 30	41,674 52	522.6	80 68	813 65	$42,488 17

a Furniture and Fixtures, extraordidary, $813.65.

GRAMMAR AND PRIMARY SCHOOLS.

Cabot.....	$2,299 01	311 52	251 48	7 09	119 88	.....	116 39	22 25	5 53	.....	63 95	55 08	27 90	3,280 08	95.	34 53	.....	3,280 08
Devotion....	9,070 94	701 41	585 16	92 77	173 74	15 00	460 69	121 48	35 12	.....	133 09	105 18	88 11	11,582 69	335.1	32 62	.....	11,582 69
Heath.....	8,332 02	991 85	405 76	108 86	127 47	1 00	256 78	51 49	20 51	14 65	98 81	132 62	225 24	10,767 06	277.8	38 76	.....	10,767 06
Lawrence...	6,323 42	613 34	227 51	16 45	245 69	23 00	284 79	83 63	34 42	.....	131 05	117 78	140 75	8,241 83	205.	40 20	.....	8,241 83
Lincoln.....	14,527 04	1,843 45	1,156 29	136 23	686 89	90 30	700 11	193 51	76 18	.....	315 44	138 83	398 20	20,262 47	596.1	33 99	.....	20,262 47
Longwood...	1,679 02	217 92	132 26	22 87	170 31	8 17	43 54	16 33	.....	.....	29 58	31 32	45 02	2,396 34	61.	39 28	.....	2,396 34
Newton.....	556 15	92 16	27 57	.....	15 95	.....	16 83	4 84	.....	.....	2 90	6 73	4 37	727 50	17.	42 79	.....	727 50
Parsons	1,638 37	332 80	163 78	.....	430 26	.....	43 23	12 92	92	.....	8 85	42 91	15 07	2,689 11	72.6	37 04	.....	2,689 11
Pierce.....	15,883 71	2,005 12	877 05	132 29	605 13	253 38	794 81	63 43	28 05	16 38	198 48	285 22	341 54	21,484 59	684.6	31 38	.....	21,484 59
Runkle.....	8,537 39	967 77	485 95	56 81	667 72	148 08	465 72	106 50	32 31	.....	142 26	178 40	388 31	12,177 22	365.2	33 34	.....	12,177 22
Sewall.....	2,225 72	338 88	292 92	59 41	160 29	65	41 75	20 62	.....	.....	57 88	29 16	84 04	3,321 32	81.2	40 90	.....	3,321 32
Winthrop ...	2,269 64	329 20	145 81	36 15	238 69	4 25	111 74	10 49	.....	.....	35 38	47 33	68 46	3,297 14	79.6	41 42	.....	3,297 14
Total.....	$73,352 43	8,745 42	4,751 54	668 93	3,642 02	543 83	3,336 38	707 49	233 04	31 03	1,217 67	1,170 56	1,827 01	100,227 35	2,890.2	34 68	.....	$100,227 35

KINDERGARTENS.

Kindergartens.	Salaries.			Heating.		Interior Repairs.	Furniture & Fixtures. Ord.	Kindergarten Supplies.	Janitor's Supplies.	Incidental Expenses	Total Ordinary Expenditures	Av. Membership.	Cost per Pupil.	Total Cost.
	Teachers.	Maids.	Janitors.	Fuel.	Repairs of Heating Apparatus.	Ordinary.								
Cabot	$1,170 00	67 50	103 68	83 84	2 37	55 29	65	9 75	1 04	8 47	1,502 59	27.	55 65	$1,502 59
Devotion ...	1,170 00	90 00	140 09	116 92	27 58	50 26	.....	13 76	... .	9 36	1,617 97	35.8	45 19	1,617 97
Heath	1,108 50	126 00	108 50	45 09	11 91	.....	13 47	14 59	.....	6 05	1,434 11	35.8	40 06	1,434 11
High	933 75	90 00	86 76	.....	19 70	79 15	12 00	16 81	1 50	24 46	1,264 13	22.5	56 18	1,264 13
Lincoln	1,170 00	90 00	122 79	74 10	9 71	36 79	1 19	9 34	40	5 02	1,519 34	36.8	41 29	1,519 34
Longwood...	778 75	90 00	108 72	66 13	.....	73 33	.....	12 47	5 84	4 41	1,139 65	21.2	53 76	1,139 65
Parsons	1,053 75	90 00	110 90	54 60	.....	168 70	7 25	12 43	3 91	5 33	1,506 87	43.7	34 48	1 506 87
Pierce	1,170 00	90 00	133 71	58 46	8 84	38 93	.....	17 75	55	10 08	1,528 32	46.	33 22	1,528 32
Runkle.....	630 00	.....	107 36	53 98	8 47	71 35	.....	11 81	1 30	8 89	893 16	16.2	55 13	893 16
Sewall.....	1,008 75	83 50	169 44	146 46	29 47	33 91	.....	16 77	2 73	9 59	1,500 62	43.2	34 73	1,500 62
Winthrop ...	1,263 75	95 50	109 70	48 61	12 05	73 47	.....	9 38	.....	5 21	1,617 67	25.1	64 45	1,617 67
Totals...	$11,457 25	912 50	1,301 65	748 19	130 10	681 18	34 56	144 86	17 27	96 87	15,524 43	353.3	43 94	$15,524 43

MANUAL TRAINING AND DOMESTIC ARTS.

	Salaries.		Heating.		Interior Repairs. Ordinary.	Furniture & Fixtures. Ordinary.	Power.	Tools. Ordinary.	Drawing Materials.	Supplies. Manual Training.	Supplies. Domestic Arts.	Janitor's Supplies.	Incidental Expenses.	Total Ordinary Expenditures.	Total Cost.
	Teachers.	Janitors.	Fuel.	Repairs of Heating Apparatus.											
Manual Training & Domestic Arts.	$12,605 61	2,871 91	1,075 95	99 98	773 72	779 60	84 80	154 21	124 73	1,651 07	1,439 83	123 68	252 40	22,037 49	$22,037 49

GENERAL SCHOOL EXPENSES.

	Salaries.													
	Superintendent, Clerk, Stenographer.	Special Instruction.	Telephone.	Expressing.	Stationery and Ptg.	Expenses, Supt. and Clerk.	Transportation.	Lighting School Buildings.	Support of Truants.	Medical Examination.	All Other Expenses.	Total Ordinary Expenditures	Extraordinary Expenditures.	Total Cost.
General Expenses..	$7,508 14	$4,170 00	$578 62	$425 01	$568 59	$198 40	$2,441 50	$1,423 12	$323 19	$1,302 75	$428 68	$19,368 00		$19,368 00
The supplies on hand as shown by inventory, Jan. 1st, 1910														$769 21
Superintendent	3,666 63	Instructor in Music,			$900 00	Supt., $172 15								
Clerk	1,100 00	" Phys. Training,			$3,270 00	Clerk, 26 25								
Stenographer.....	708 27													
Truant Officer	1,074 98													
School Nurse	773 26													
School Gardens.....	185 00													

EVENING SCHOOLS.

	Teachers.	Janitors.	Text-Books.	Miscellaneous Supplies.	Incidental Expenses.	Total Ordinary Expenditures.	Total Cost.
Evening Schools.....	$1,068 25	$114 00	$32 46	$129 06	$52 42	$1,396 19	$1,396 19

GENERAL SUMMARY OF SCHOOL EXPENDITURES.

	High School.	Grammar and Primary.	Kinder-gartens.	Manual Training and Domestic Arts.	General Expenses.	Totals for Day Schools.	Evening Schools.
Salaries — Teachers	$33,796 63	$73,352 43	$12,369 75	$12,605 61	$11,678 14	*$143,802 56	$1,068 25
Salaries — Janitors	1,562 40	8,745 42	1,301 65	2,871 91	.....	14,481 38	114 00
Total Salaries	$35,359 03	$82,097 85	$13,671 40	$15,477 52	$11,678 14	$158,283 94	$1,182 25
Text and Reference Books	$1,667 43	3,336 38	.....	.....	.....	$5,003 81	$32 46
Paper and Blank Books	711 31	707 49	.....	.....	.....	1,418 80	
Drawing Materials	77 83	233 04	.....	124 73	.....	435 60	
Laboratory Supplies	125 52	31 03	.....	.....	.....	156 55	
Janitor's Supplies	92 47	1,170 56	17 27	123 68	.....	1,403 98	
Miscellaneous Supplies	511 39	1,217 67	144 86	.....	.....	1,873 92	129 06
Supplies—Manual Training	.....	.....	.....	1,651 07	.....	1,651 07	
Supplies—Domestic Arts	.....	.....	.....	1,439 83	.....	1,439 83	
Tools—Manual Training	.....	.....	.....	154 21	.....	154 21	
Power—Manual Training	.....	.....	.....	84 80	.....	84 80	
Furniture and Fixtures	968 76	543 83	34 56	779 60	.....	2,326 75	
Heating—Fuel	.....	4,751 54	748 19	1,075 95	.....	6,575 68	
Heating—Repairs Heating Apparatus	420 29	668 93	130 10	99 98	.....	1,319 30	
Interior Repairs	1,700 84	3,642 02	681 18	773 72	.....	6,797 76	
Expenses, Supt. and Clerk	.....	.....	.....	.....	198 40	198 40	
Transportation	.....	.....	.....	.....	2,441 50	2,441 50	
Lighting	.....	.....	.....	.....	1,423 12	1,423 12	
Truants—Expense and Support	.....	.....	.....	.....	323 19	323 19	
Incidental Expenses	853 30	1,827 01	96 87	252 40	3,303 65	6,333 23	52 42
Total Expenses (excepting Salaries)	$7,129 14	$18,129 50	$1,853 03	$6,559 97	$7,689 86	$41,361 50	$213 94
Total Ordinary Expense	$42,488 17	$100,227 35	$15,524 43	$22,037 49	$19,368 00	$199,645 44	$1,396 19
Total Cost of Maintenance	$42,488 17	$100,227 35	$15,524 43	$22,037 49	$19,368 00	$199,645 44	$1,396 19

The Supplies in stock room as shown by inventory of January 1, 1910, were $769.21.

* Includes Salaries of Supt., $3,666.63; Clerk, $1,100; Stenographer, $708.27; Truant Officer, $1,074.98; School Garden, $185: School Nurse, $773.26.

REPORT OF THE SUPERINTENDENT.

To the School Committee of Brookline:—

In the preparation of his annual report, the Superintendent of Schools has an opportunity to record such facts, figures and events as, in his judgment, deserve to be given somewhat permanent form. In this report he may, also, with propriety, discuss briefly one or more educational topics of current interest. The later pages of the communication now addressed to the Board will contain material of the first sort. On these pages will be found sundry paragraphs which serve to continue and extend information afforded by corresponding paragraphs in preceding reports. Manifestly an official report which fails to provide somewhat detailed information regarding the department of which it treats, is likely to prove a disappointment to those who consult it. Highly useful as such portion of a report is certain to be, it is clearly no more essential to its completeness than is the discussion of some topic on which, at the time, public opinion is divided and regarding which it is necessary that the final consensus of opinion be unquestionably sound. In the last analysis the condition of the American public school is determined by public opinion. When such opinion is enlightened, progressive, vigilant, and devoted, there good schools will be found. The authorities charged with the administration of education may do much to create such sentiment, and it is clear that they can do nothing else of such transcendent, far reaching, and abiding importance. At no time is there a lack of subjects worthy of attention, but certain practical limitations make it advisable to restrict discussion to a very small number. However they fail of their purpose, school reports are written in order that they may be read, and in these busy times the amount of attention they receive is likely to be inversely proportional to their length.

At times circumstances may compel the discussion of topics of purely local and transitory importance. In general, how-

ever, it is more profitable to select themes which interest large numbers of people and which transcend local limitations of time and place. Themes so chosen may be discussed with an absence of personal feeling which so often vitiates purely local debates and their treatment is likely to be pitched upon a correspondingly higher plane.

Influenced by these considerations, I have determined in the present report to find place for some remarks on industrial or vocational training, for remarks upon certain criticisms on high schools which are more or less prevalent, and for some remarks upon the teaching of reading.

Of the first, it may be said that, during many months, in the press and on the platform, it has occupied the most prominent position. Of the second, one observes that strictures on high schools are almost completely unknown in some localities, while in others they are emphatic and sweeping. In our own community it appears that the high school commands public confidence in a very complete and unusual degree, and that, for reasons which are not far to seek, the subject of industrial education has not as yet awakened an interest as vital and compelling as that now evident elsewhere. If such be the facts, the present is an opportune time for us to consider two themes certain to prove ultimately of keen local interest and regarding which the maintenance of a wise policy is of the highest importance.

Industrial Education.

Entering on the discussion of this subject, I realize that I am about to lay myself open to two unpleasant imputations. First, and in spite of an explicit denial now made, I shall be regarded by some as opposed to industrial education, or at best, as indifferent to it. This is only of importance as it may tend to limit one's influence and usefulness. If I escape the first imputation, I am likely to be charged with setting up a man of straw and then with wasting time and effort in demolishing him. As to this, I am quite ready to say that, if the charge can be sustained, nobody will be more glad than I that the man in question was of so unsubstantial a nature.

The discussion may well enough begin by reminding ourselves that no person or class has any right or claim to educa-

tion of any sort at the hands of the State. Our free public education rests on quite a different foundation. The State, that is all of us acting together, has decided that its own perpetuity and welfare are vitally dependent on the education of all the people within its borders. Acting on this conviction, the State has the right to regulate all details. It may determine when education shall begin, how long it shall continue and of what it shall consist. It may create and maintain all the agencies and instruments for securing the ends on which it has resolved. Thus, as its judgment dictates, it may maintain at public expense kindergartens, primary and grammar schools, high schools, trade schools, professional schools, colleges and universities. It may err in judgment, be obliged to amend its practice, but from its final decision there can be no appeal. In order that a democratic State may enjoy a safe, prosperous and righteous existence, it must be composed of people who, in the main at least, possess intelligence of a high order, who are controlled by the moral law, who are inspired by worthy ideals and who are economically efficient. It is to the production of these results that an enlightened public educational policy devotes itself. Such being the ends sought by the State, let us inquire whether the true interests of the individual in any way clash with them. A wise parent, solicitous for the future welfare of his child and realizing how completely the child's subsequent welfare will be determined by his education, will desire that first the child, and subsequently the youth, receive such training as will result in later life in the largest measure of efficiency and of enjoyment. He must be efficient for his own sake. An enlightened and wholly justifiable self-interest demands this. He must be efficient for the sake of those who may be immediately dependent upon him, in order that he may meet obligations, some of which are voluntary, as in the case of husband and wife, or the case of parents and children; and some of which, in a sense involuntary, as in the case of the individual and civil society, or the individual and the municipality or the State, are scarcely less peremptory. So far as education can secure such results, he should possess such efficiency as will enable him to earn not merely a subsistence, but a comfortable or even a luxurious ex-

istence. This is the ideal for all, an ideal to be secured without the dire necessity of devoting every waking moment and every last ounce of energy to its attainment. For if this be the price to be paid, what becomes of the enjoyments which should find some place in every human life? As indicating the second end which the wise and solicitous parent will seek in the education of his child, I should doubtless use the term satisfaction instead of the term enjoyment. The word satisfaction can properly be applied only to that which is in every way worthy, in all respects rational, and so certain to prove abiding. For the attainment of such satisfactions, some margin of leisure is generally necessary. In very many cases any adequate appreciation of these satisfactions demands pecuniary resources which exceed somewhat the bare cost of living, but happily with the highest and best of them this pecuniary margin need not be large. From this rapid survey it seems that no conflict exists between the ends of education, as conceived by the State looking to its own future security and welfare, and the ends of education as conceived by a wise parent who would secure for his child a useful and happy future. Equally evident is it that in the case of the individual who leads a reasonably complete existence there is no conflict between efficiency and satisfaction. A high degree of efficiency in any calling is conditioned upon and attended by a large measure of satisfaction. And no life can be a thoroughly happy one which does not carry with it a consciousness of the two-fold efficiency, service to self and service to others, of which I have spoken.

If, further, as I believe, there is no necessary conflict between the education which would fit one to live as complete a life as possible, and the education which would fit one to earn the best possible living, we may now concern ourselves with some details of the discussion which at present engrosses so large a share of public attention. In our own State children between the ages of seven and fourteen are obliged by law to attend school continuously. During these years they devote themselves to the somewhat complex course of studies in force, with slight variations, in all schools which are adequately supported and which measure up fairly well to the

best present day conceptions of what the people's schools should be. In this connection special attention should be given to three points. First, it is not true, as often supposed, that the complexity of the modern school program is to be charged solely, or even chiefly, to school masters and others directly concerned with school administration. I should be loath to admit that these persons have had nothing to do with the enlarging of the school program, but in a very large measure they have simply responded to an intelligent opinion, existing outside their own field, and demanding that the practice of the schools shall keep pace, or attempt to keep pace, with the rapid changes going on in the world at large, in the world of business and diversified industry, in the world of science, the world of discovery and invention, the world of art and the world of new responsibilities and obligations, social, ethical, political.

Secondly, I have yet to learn from any competent authority that the present program can be curtailed by the omission of any of its existing features. This is not to say that in the matter of time assigned to given subjects or the emphasis put upon them our present procedure is perfect. It is not to deny that great modifications in details may be found advisable or that we have yet much to learn as to the correlation and unification of subject matter, but it is to affirm the improbability that any subject of study now included in a fairly typical elementary school of today will be hereafter excluded therefrom.

Thirdly, and of chief importance, is the teaching of our entire experience to date that for the great majority of pupils the years assigned to the elementary school, be they eight or nine, constitute a time none too long for the accomplishment of the results for which these schools exist. The number of able pupils who can and should do the prescribed work in less time is more than equalled by the number who fail to compass these results in the full time available. It is the province of the elementary school to secure to pupils command of the school arts, the most important of which are reading, writing and ciphering; to see that pupils become possessed of the very considerable body of knowledge and in-

formation which constitute the subject matter of the curriculum, and to see further that they secure such mental training as is appropriate to their age and capacity. All this is accomplished in great numbers of schools, and yet he has a very inadequate idea of the results wrought out in the good school who sees only this. Ruskin somewhere says that the process of education comprises the "intake of stores and the establishment of vital principles." In various ways we may test the extent and accuracy of knowledge acquired and record our conclusions by symbols of one kind or another, but the good school, or rather the efficient teacher, does a far higher and more important work. In this field results do not readily lend themselves to inspection and tabulation, but they are no less real. In the awakening of interests, the implanting of motives, in refining the feelings, in training the will,—in such activities as these which go far to determine what manner of men and women the boys and girls now in the schools shall by and by become, is to be found the true glory of the elementary school. For the production of such results time is an indispensable element. Moreover, we may observe that the years of compulsory attendance afford to the State its one opportunity to confer and to the individual his one opportunity to acquire.

And now, perchance, has appeared the man of straw. Few persons will be found to acknowledge an intention of invading the province of the elementary school as hitherto conceived by our people, or of curtailing the privileges which it has thus far offered to all children, regardless of the calling or pursuit which the future may have in store for them. And yet much of the current discussion seems to come dangerously near to this. As one reads and listens, he can scarcely escape the conclusion that in certain quarters there exists a disposition to encroach on the domain of general education which is even now for the great mass of children pitifully restricted. But if such disposition exists, mistaken as I believe it to be, I do not question the motives which underlie it. If one call to mind the large number of young persons who seem fitted for nothing in particular, who show no disposition to make a vigorous and determined effort to develop efficiency in some

one direction, or if one consider the obstacles which beset even those who would do so, it is not surprising that well intentioned persons should be found ready, in their perplexity, to seek the remedy which seems nearest at hand. But several things are to be remembered. It is not the province of the elementary school, nor even of the high school, to send out young people who are fitted for any one calling. As President Butler of Columbia is reported to say: "The grade or high school teacher is not charged with responsibility for a pupil's vocation and career, but is charged distinctly with the other two functions of making him an intelligent human being and useful citizen." Nor can schools of either class be fairly charged, save in a moderate degree, with the lack of ambition, the want of power of initiative, or the shiftlessness which we deplore. We must look elsewhere for an explanation of these disturbing phenomena. If, moreover, the times seem out of joint, it doesn't follow that the true remedy consists in so modifying our common school practice as to indicate that we are largely intent on the production of operatives. Class distinctions, based on worldly possessions, tend to develop rapidly everywhere. In our country, already said to be the richest in the world, and year by year becoming richer, such distinctions are quite certain to develop with increasing rapidity. Nowhere else does there exist such an opportunity to counteract this tendency as may be found in the public schools. In a few years the present generation of children will be the adults in family life, the constituent elements of society in village, town and city, the citizens in control of politics, municipal, State and national. However their occupations may vary, the foregoing, which constitute the larger and more important aspects of every life, they will have in common. Therefore it is that regard for these future domestic, civic and political relations should chiefly determine the conduct of the schools. But even if this were not so, even if we became convinced that the chief end of education was to develop a people of the highest industrial efficiency, it is my belief that our efforts should still be devoted to strengthening and perfecting our schools on lines already established. For, unless I greatly err, the highest degree of industrial efficiency, whether

for man or people, does not depend alone, or even chiefly, on skill in technique. It depends rather on intelligence, aspiration, reliability, self-control, resourcefulness, as found not only among the captains of industry, but among the toiling masses as well. Given these and not only the highest industrial efficiency is assured, but also that righteousness which exalteth a nation.

If we now turn from the elementary to the high school, it is to be remarked that the largest possible number of our youth ought to receive the training which the last named type of school offers. It is to be admitted that a certain proportion of them are unable or unwilling to profit by the opportunities which the school offers, but this more often argues a lack or fault in the individual than fault on the part of the school. It is better that such pupils do not enter its doors. They may more wisely attend a school of a wholly different character or enter at once on some occupation. It may be worth while, in passing, to refute the charge too often made that the high school teaches pupils to look down on work which involves soiled hands or the wearing of overalls and jumper. No good school does this. It rather teaches its young people to distinguish between a life of idleness and a life of endeavor; between occupations which are honest and honorable and those of a contrary sort. Its worthy graduates stand ready to undertake any work, however distasteful or arduous, if it be necessary. We may regret the fact that a larger number of our young men are not disposed to fit themselves for skilled work with wood or metal, or for intelligent work on the land, rather than seek positions behind the counter or desk. This unpleasant phenomenon leads us to recall with envy that earlier time when skilled craftsmen found joy in their individual handiwork, the time of which Longfellow sung:—

> In the elder days of Art,
> Builders wrought with greatest care
> Each minute and unseen part;
> For the Gods see everywhere.

That time may come again, and if it does the schools will have a large part in securing its return. Meanwhile, let us

remember that many a pursuit may occupy the hands, but become so automatic in character as to leave a vacant and listless mind. For all who are subsequently to be engaged in manual pursuits, for all who are to be engaged in business affairs, where the interests are chiefly material and the outlook likely to be restricted,—not only when one contemplates the hours which are to be devoted to work, but especially when we consider the hours of leisure,—for all such it is greatly to be desired that in high school days they should have learned something of the treasures of literature, the beauties of art and the wonders of science. Even if they are not thereby efficient workmen or more successful merchants, as men they will enjoy a more varied, rational and satisfying existence. Many, very many, from stern necessity must forego the advantages which the high school offers, but let us not add to the number by urging premature entrance upon a course of training purely industrial in character. At present, as never before, high schools are so administered as to meet the needs of all classes of pupils. Our democratic society will increasingly need a larger and larger proportion of citizens whose education has been carried well beyond the elementary stage, and we shall do well to give full weight to this consideration in directing the education of our youth. In the latest annual report of the Superintendent of Boston Schools may be found a most excellent treatment of the topic "Industrial Education." Mr. Brooks, its author, calls attention to the confusion that has followed the indiscriminate use of the terms cultural, commercial, vocational, practical and industrial. When participants in any discussion use highly significant terms without first agreeing upon the exact meaning to be attached to each, the impossibility of reaching an agreement is self evident. Of the five words just referred to, none has appeared more frequently in recent educational literature than vocational, and perhaps none has been more carelessly used. The word seems to have been quite lately coined for it is defined in but one of the great dictionaries. In the Century one may read "Vocational: *Pertaining or relating to a vocation or occupation.*" This seems to me an acceptable definition, and I am confident the word ought to be gen-

erally used with this specific significance. I would apply the term only to the school whose activities prepare directly and specifically for some one pursuit. Doubtless for the prospective lawyer or doctor, whatever he learns at any school may at some time prove useful and in a remote sense be regarded as part of its preparation, but should not the term vocational be applied exclusively to the law or medical school? So the carpenter, plumber, bricklayer or machinist may find of great use much that he learned in the grammar or high school, but I would not on that account apply to them the descriptive term vocational. Much to my surprise, I find Mr. Brooks remarking that "the Boston Public Latin School is today, and for nearly three centuries has been, fundamentally a vocational school." I do not forget that our Puritan ancestors established Harvard College and the Latin School because they "dreaded to leave an illiterate ministry to the churches when our present ministry shall lie in the dust." Nor do I overlook the fact that the school has afforded a fine training to great numbers of youth, many of whom have subsequently entered the professions, but if to it we may properly apply the term vocational, I am at a loss to name a secondary school from which the term must be withheld.

What I have been saying should be regarded as a plea for the preservation of the integrity of both our elementary and our secondary schools. In the future there will be many and marked modifications in matters of detail, but it is greatly to be hoped that all such changes will be in harmony with the purpose for which these schools were established and for which they have hitherto been conducted. Industrial education has its own particular field. In the cultivation thereof schools of a type, new to us, will come into existence and will be generously supported. But industrial education can never offer an acceptable substitute for the subject matter, the methods, and the aims of existing public schools.

Criticism of High Schools.

Public schools are always under fire from some quarter. For those in charge such experience may be annoying, but it is, on the whole, salutary. Quite apart from onslaughts which are conceived in ignorance and delivered with mis-

chievous results, we have the utterances of those who know whereof they speak and who make substantial contributions to the welfare of the schools which they criticise. In the Outlook of December 11th appeared an able and interesting article entitled "College Domination of High Schools," written by the Principal of the North High School, Syracuse. This article affords an example of responsible criticism written by one whose position and experience entitle him to a respectful hearing. I make no attempt to reproduce the views advanced by the author. As I read, however, I found myself constantly inquiring as to the applicability of his statements to our own school, and it is quite likely that this recent reading impelled me to devote some space to the matter in this report.

A distinguished member of the Harvard faculty has referred to our national belief in the efficacy of education as an American Fetich. Throughout the length and breadth of the land there are no dissenters as far as elementary schools are concerned. In case of the secondary or high schools, there is not quite the same far-extended and all-embracing unanimity. Conditions vary in different States or sections. In Massachusetts the wisdom and necessity of maintaining free public high schools seem to be settled for all time. Even with us, however, it is impossible that these schools be too strongly rooted in the confidence and affection of the people. They rest on the same fundamental principle of democracy which underlies the elementary schools, viz.: equal rights and equal opportunities for all. It is a fact that these schools do not appeal successfully to every youth, but a like condition would exist in the case of any school which human ingenuity could devise. In glancing at a recent volume containing the lives of Napoleon's marshals, I was impressed by the number of them who were restive under the restraints of school and broke away therefrom. It is doubtless true that the better the schools, the wider their provisions for youth of all manner of tastes, aptitudes and temperaments, the smaller will be the number breaking away. And yet it seems equally true that in all the future, as in all the past, certain individuals will obtain their education, not by means of the formal and regularly

constituted agencies, but by contact with the world. The number of such individuals will be relatively so small, however, that our belief in the wise adaptation of our educational mean, subject always to amendment, to the ends sought, need not be impaired.

The history of American high schools records the rapidity with which successive developments have taken place, all designed to meet the needs of larger and larger portions of the community. Originally known as grammar schools, and established for the express purpose of fitting boys for the university, they have steadily enlarged the scope of their activities, and it well may be that the end is not yet. The distinguished President of Columbia University speaks of the present as "a time of general disintegration and reorganization, when strange and crude doctrines of educational theory and practice are urged on every hand." In such a time it behooves us to subject these doctrines to searching and critical examination.

The Teaching of Reading.

At the outset it must be remarked that much of the devotion to the precise form of elementary education current for the past fifty years rests on prejudice rather than on thoughtful consideration of the subject. It is true beyond question that the boy who has learned to read, to write and to cipher, is vastly better off than the boy who has not acquired these arts. If, in addition to them, he has learned a little of grammar, and gained a slight knowledge of geography and history, he has become possessed of what has passed for years as a good common school education. These acquisitions are essential, but the day has gone by when they could be regarded as adequate. Far from constituting an education, they are rather the tools by which an education may be acquired. On this point I should regret any misunderstanding. Again let me say that the pupil who has obtained at school the knowledge just outlined possesses an incalulable advantage over the pupil who has had no schooling whatever. Let us not claim, however, for this scanty knowledge, and the modicum of training which perchance attends its acquisition, a larger value than it can properly assert for itself.

Certainly the traditional common school training could not claim to be complete and symmetrical. For instance, it laid great stress on the spelling of polysyllables whose meaning and use were often unknown to the learner, while it left him ignorant of the whole realm of nature. As one result, there are yet many people who look on spelling as a fundamental, an essential in education, while they regard a knowledge of plant and insect as incidental thereto—an extra or an ornament. It can scarcely be maintained that, while change and progress is the order everywhere else, the ideal in common school education reached its full development years ago; that the form then attained is to be regarded as henceforth forever fixed and inviolable.

Not long since, in the city of Chicago, there was a veritable crusade against music and drawing in the schools as being expensive and unwarrantable fads. Can any really sane person believe that the children of Chicago—even the poorest of them—are not in far greater need of music and drawing than of spelling and ciphering? Not that we are reduced to the hard alternative of accepting one couplet and rejecting the other. A place can be found for them both in a school course of any moderate length.

What we need to lament is the obliquity of vision which prevents our seeing that the American people need more music rather than more mathematics; more drawing rather than more spelling. Happily in regard to the subject of reading there is no conflict of opinion. Measured by its ideals, and, I think, even by its performance, the typical modern school puts a higher estimate upon the importance of reading than has attached to it at any former time.

Let us inquire, then, what reading is, and what, through skillful teaching of it in the earlier days of a common school course, and through wise use of it in the later days of such course, we may fairly hope to accomplish for the pupils. In the pages of an eminent English educationist one may see it stated that "Reading is the art of pronouncing words at sight of their visible characters." A French writer of equal eminence says that "Reading is the translation of written or printed language into spoken language." Both statements

are misleading and mischievous. They do, indeed, define one sort of reading, if we add to them certain implications of which the authors say nothing. They are mischievous inasmuch as they emphasize vocal action as the essence of reading. Now if one considers the matter, he finds that oral reading—not mere word calling—is composed of two elements. Antecedent to the vocal action and imparting to it whatever value it possesses, is mental action. We need a definition which shall bring out the truth that the essence of reading is this mental action: What the mind does, not what is done by the tongue, teeth, lips and palate. Such definition may be worded, "Silent reading is the apprehension of the thoughts and feelings presented to the mind by written or printed language." If to this we add the statement, that "oral reading is the vocal expression of the thoughts and feelings presented to the mind by written or printed language" we have a fairly satisfactory answer to our inquiry as to what reading really is.

If the foregoing definitions be accepted we perceive that the expression, "intelligent reading," contains one unnecessary word, while the expression, "mechanical reading," involves something very like a contradiction. In his oration on "The American Scholar," we find Emerson saying: "One must be an inventor to read well," and again, "there is, then, creative reading as well as creative writing." From such expressions it is evident that his conception of reading agrees with that set forth by the definitions last quoted. What now, taking into view the eight or nine years which constitute a common school course, should we attempt to accomplish for pupils through the instrumentality of reading? In other words, what are the ends which an intelligent body of teachers will hold consciously before themselves as they carry on this one of the subjects of school instruction?

First, in order of time, certainly, possibly first in importance, is the securing by pupils of an early, complete, and pleasurable command of the art of reading. Very simply stated, pupils must be taught to read well at the earliest possible day, and must be so taught that they shall enjoy the occupation. Second among the ends referred to, comes the

development of a love for good reading. It is not enough that the pupil learns to read; not enough that he enjoys reading; the intelligent teacher feels that his work is not accomplished unless his pupils develop a love for the reading of good books. Finally, as a third end, there must be established among pupils the reading habit as a present and future means of pleasure and profit.

The mere statement of these ends has not required many words, but the realization of them in practice demands on the part of teachers not only a high degree of technical skill, but also a large measure of personal culture. How shall a teacher direct wisely the reading of children who is himself ignorant of books? Or how shall he inspire them with a love of classic literature, who himself reads only trash?

It is evident that a body of teachers who have clearly in view these or similar ends, and who are earnestly striving to attain them, have pitched their work on a high plane. Any attempt at a full discussion of the problems which present themselves when an effort is made to bring about such results, would be out of place at this time. As already suggested, I am only desirous of saying enough in regard to the subject under discussion to render it evident that in the present management of schools the older subjects of instruction are in no way neglected. Foregoing, then, any discussion of method in connection with the teaching of reading, I may speak briefly of the matter of reading material.

If we go back twenty-five years we reach a time when the material provided at school for the pupils consisted of a single series of readers. At its foot stood the primer and at the top the sixth reader. Many of the selections in the advanced numbers of the reading series were of undoubted merit, and it is undeniable that the pupils generally learned to read. Whether the two higher ends already referred to, viz.: a love for good reading and the establishment of the reading habit were attained is doubtful. We may properly refer to the time of which I speak as the "era of the single reader." In the early seventies sprang up an active discussion of this subject of reading material for schools. Making no attempt to out-

line this discussion, I may remind you that its outcome resulted in liberal addition to the number and variety of books provided for pupils' reading. At about the same time certain towns and cities adopted the policy of providing books at public expense. This practice, at first, voluntary, increased rapidly and at length resulted in our free text-book legislation. The single reading series was supplemented by the purchase and use of other series of readers—by the purchase of magazines, books of travel, biographies, books on natural history, fiction, etc.

Thus came about in many schools what we may speak of as the "era of supplementary reading material." It was undoubtedly attended by some advantages, but was not free—as is now evident—from certain errors. Our zeal in the increase of reading material often outran our discretion in the selection of it. Carried away by the idea that pupils were to learn to read by reading widely; by the idea that they attended school not to learn to read some particular series of readers, but any material suited to their intellectual development, we lost sight of some important considerations.

There is almost no exception to the general truth that *what* a pupil does in school is less important than *how* he does it. Stating the truth in a different way, we may affirm that the manner of acquiring is a more important matter than is the acquisition itself. If there be an exception to this general truth, it is doubtless found in connection with reading, where the choice of the best material becomes of the most vital importance. This suggestion leads, naturally, to some thought of the way in which books may be classified. First, then, we have those whose chief office is to entertain; next we come to books whose office is to inform, albeit they may at the same time entertain, and finally we come to the third and highest class whose office is to uplift and inspire.

If there were time I should be glad to dwell on the fact that schools have ordinarily put too high an estimate on the importance of oral reading, while they have as universally underestimated the importance of silent reading. Adequate discussion of this point would lead us to agree that, whether

the school life of the child be considered, or whether we turn our attention to his subsequent adult life, silent reading is by far the most important. Just now it suffices to observe that the time available for oral reading at school is very short. To what material shall it be devoted? Not in the main to books which entertain, not even to those which inform. These books must be read silently by the pupil and without the constant oversight of the teacher. Matthew Arnold has a remark pregnant with truth. He says: "The good is always the enemy of the best." In how many reading classes has this proven true? Not only have we given to oral reading a more prominent place than it deserves, but we have put too high a value on mere fluency in reading. I fear it happens oftener than not that the content of the reading material put into the hands of children is distinctly beneath the stage of development which they have reached. The pages of the third reader may present some mechanical difficulties to the bright scholar who is occupied with it, but how rarely it transcends his experience in such a way as to leave him intellectually richer from having wrestled with it.

Progress in education comes slowly. The great majority of American schools are still in the "era of the single reader," only a minority have reached the "era of supplementary reading material." Our own schools some years since attained this second stage, and the question arises, shall we rest there? Shall we regard it as the final stage? By no means. It is full time that they emerged from it and entered upon a third era, which we may speak of as "the era of classic literature."

No one need be alarmed at the sound of these words, even though we are discussing children's reading. Henry Ward Beecher used to say that he "never liked to see a thirty-year-old head on a twelve-year-old boy." We shall not expect our twelve-year-olds to read now what they will read and enjoy at thirty. We shall only strive to put before them the best in existence which is suited to their present capacities. If we are asked to state the main end of literature, we shall say it is to spiritualize life; to inspire and feed the higher forces of human nature. Nobody doubts that books exist which do

this for adults, and so there are books which do the same thing for children. Indeed, it is only as children are nurtured in the best reading material that as adults they will turn to it.

In common with many other communities we find ourselves possessed of large quantities of school reading material which must be regarded as unsatisfactory. Not that it is bad in itself, but that it occupies shelf room, and, so far as it is used, occupies hours which come to the pupils but once, and which ought to be devoted to books of a higher order. For some years we have been displacing the undesirable material as rapidly as circumstances will allow. The policy should go steadily forward until we have left for use as material for the oral reading exercises of the schools only those books to which the term classic may properly be applied. To some minds the term "classic" will suggest that which is dry, uninteresting, hateful. Nothing is further from my thought. To the romance of Hawthorne, the poetry of Emerson, the drama of Shakespeare the term may be applied. That such material skilfully used appeals to pupils is a matter of experience in many a school room.

I leave a discussion already too long with this sentence from Horace E. Scudder, which contains the kernel of the whole matter: "If the child were reading over and over again the great literature which he would never forget, in place of the little literature which he will never remember, how immeasurably would be the difference in the furnishing of his mind."

I need scarcely add that, viewed as an attempt to discuss the subject of the teaching of reading, the foregoing is properly open to criticism as most inadequate. If it be borne in mind that I took up the topic, not with the purpose of discussing it in full, but with the hope of demonstrating that our devotion to late issues—kindergartens, algebra, Latin, Nature Study—has not blinded us to the importance of certain time-honored school pursuits, I shall hope to escape such criticism. I have tried to make it evident that our present practice—far from ignoring reading—attempts to do far more with and through it than was ever contemplated in the old-time school.

Pensions for Teachers.

This matter came formally before the voters of the town at the annual town meeting held March 16, 1909. Section 3 of Chapter 498 of the Acts of 1908 provided that, upon the petition of five per cent. of the voters of a town, said act should be submitted to the voters of such town at the next annual town meeting, the vote to be in answer to the question, to be placed upon the ballot:—

> "Shall an act passed by the General Court in nineteen hundred and eight, entitled, 'An act to authorize cities and towns to establish pension funds for teachers in the public schools,' be accepted?"

Petitions signed by more than the requisite five per cent. of voters having been received by the Selectmen, the question cited above appeared on the ballots of the annual meeting. Fourteen hundred and ninety-seven having voted "Yes," and five hundred and sixty-three voted "No," the act was accepted. At a meeting of the School Board, held on April 13, 1909, it was made the duty of the Committee on Teachers to present to the Board from time to time the names of teachers to whom, in its judgment, pensions should be granted. On May 10th, in accordance with the recommendation of the Committee on Teachers, the Board voted to grant pensions to Miss Mary P. Frye, who began teaching in Brookline in September, 1870, and to Miss Henrietta A. Nevers, who began in September, 1873. These long and honorable terms of service were ended by the resignations of the two teachers just named, which took effect at the close of the school year. The pensions thus granted run from July 1, 1909, and are payable in twelve equal monthly instalments. While my advocacy of the adoption of a system of retiring allowances has always rested on the belief that such a measure is a necessary incident to the progressive welfare of schools, it is, nevertheless, gratifying that the unusual length and fine character of the service rendered by the first beneficiaries have been such as to preclude any just suggestion that they will receive from the town aught but a reasonable recognition of such service.

The William H. Lincoln Fund.

Any person well read in English history will recall the large number of Englishmen who have attained eminence from origins of the humblest sort. The case of the great Cardinal Wolsey, said to have been the son of an Ipswich butcher, will serve as an illustration. Fortunately our own history is by no means devoid of similar examples. However English systems of education may compare with our own in other respects, they seem to excel us in the means available for the extended education of poor boys of exceptional talent. During the long years of her history and in all parts of the realm, benevolent people have provided foundations, the income of which is devoted to this beneficent purpose. In this way it becomes possible for the brightest boys of the elementary schools, however straitened their circumstances, to go forward to the great English Public Schools, Eton, Rugby, Harrow, Winchester, Uppingham, and the rest, and thence to the universities. As a result of the fierceness of competition and the severity of examinations, only the most worthy win the prizes. As compared with the English, we are a young people. Already we far excel them in the magnitude of gifts for colleges, libraries, hospitals and like philanthropic institutions, but in this matter of widespread local provision of means for the extended education of poor but talented youth, we seem as yet to be far behind. As the years go by, it is reasonable to expect that persons of wealth will recognize existing needs and rejoice in the opportunity of doing something to meet them. As such gifts multiply, it will be the duty of our people to see that they are not administered in too easy-going a way. They should be surrounded by safeguards similar in effectiveness to the English competition and examinations already referred to. So administered, we may be assured that they will yield a rich return, but in the absence of such safeguards there will be ever recurring danger that they will be bestowed upon weaklings. The first grant of aid from the Lincoln Fund was made at the Board meeting of December 14, 1908, and up to the present time awards have been made to four individuals. In every instance careful inquiry has been made as to needs and merit. Faith-

fulness to the trust reposed in the committee admits of no other course of action. There is little doubt that a much larger sum than the four hundred dollars per annum now available could be expended with the most beneficent results, and the Lincoln gift is commended to lovers of their country as worthy of imitation.

The Lincoln Centenary.

The year 1809 is notable as marking the advent into the world of an unusual number of great men. Included in the list are Edgar Allen Poe, Oliver Wendell Holmes, Alfred Tennyson, Charles Darwin, William Ewart Gladstone, Felix Mendelssohn and Abraham Lincoln. As was most fitting, on February 12, 1909, the American people, through all the breadth of the land, celebrated the hundredth anniversary of the birth of well-nigh the greatest man. More and more we are coming to agree with Lowell:

> Great Captains with their guns and drums,
> Disturb our judgment for the hour,
> But at last silence comes;
> These all are gone, and, standing like a tower,
> Our children shall behold his fame,
> The kindly-earnest, brave, foreseeing man,
> Sagacious, patient, dreading praise, not blame,
> New birth of our new soil, the first American.

In Brookline, aside from fitting exercises in the various schools, suited to the age and comprehension of the pupils concerned, a highly impressive service of commemoration was held at midday in the Town Hall. No better opportunity for making permanent record of the program is likely to present itself. With the lapse of time the figure of Lincoln is sure to grow mightier and mightier, and the people of Brookline in 2009, when the two hundredth anniversary of his birth shall come, will turn with eager interest to any account of his centenary celebration.

Abraham Lincoln Centenary

February 12, 1909

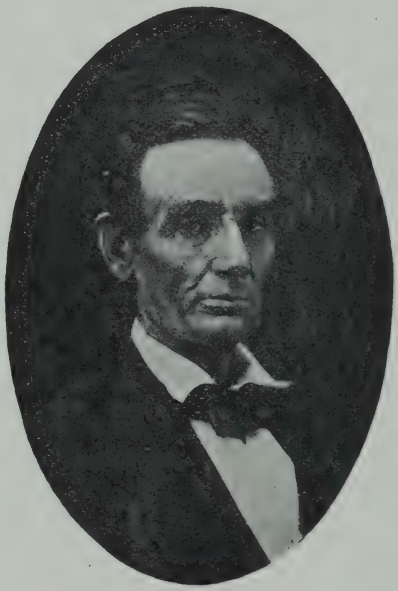

Town Hall, Brookline

12 m., Thursday, February 11, 1909

Pupils of High School and of
Grades Eight and Nine

.. Program ..

Invocation . . REV. W. H. LYON, D.D.
Minister of First Parish

Hymn . . "O God, beneath Thy Guiding hand"

O God, beneath Thy guiding hand,
Our exiled fathers crossed the sea;
And when they trod the wintry strand,
With prayer and psalm they worshipped Thee.

Thou heard'st well pleased, the song, the prayer:
Thy blessing came; and still its power
Shall onward, through all ages, bear
The mem'ry of that holy hour.

Laws, freedom, truth, and faith in God
Came with those exiles o'er the waves;
And where their pilgrim feet have trod,
The God they trusted guards their graves.

And here Thy Name, O God of love,
Their children's children shall adore,
Till these eternal hills remove,
And spring adorns the earth no more.

Songs of '61 . . . HARVARD QUARTET

"Battle Cry of Freedom"
"The Bonnie Blue Flag"
"Maryland, My Maryland"

Address . . COL. EDWARD ANDERSON

Songs

"Dixie"
"Tenting on the Old Camp Ground"
"Battle Hymn of the Republic"

America

Benediction . REV. DILLON BRONSON, D.D.

The Physical Welfare of Pupils.

The subjoined reports from Dr. H. Lincoln Chase, Chief Medical Inspector; Dr. William H. Potter, in charge of dental hygiene, and Dr. John B. Brainerd, in charge of the examination of ear, nose and throat, afford information as to progress in these matters since the appearance of my last report.

I have the honor to submit the following report as Chief Medical Inspector:

Without describing in detail the regular inspection work of the year, similar in character to that described in previous reports, I will limit myself, on that subject, to the mention of the names of the regular medical inspectors and specialists who made the examinations and will then call attention to certain new features of the work.

The physicians who served as medical inspectors were Doctors B. S. Blanchard, G. H. Francis, H. M. Cutts, E. M. Bowker, C. S. Francis, T. J. Shanahan, Joseph Kittredge, R. W. Hastings, L. W. Gilbert, and Augusta G. Williams; the substitutes were Doctors Everett Jones, A. A. Cushing, J. G. Saunders, and Cleaveland Floyd. Dr. William H. Potter remained in charge of the dental examinations, assisted by Doctors D. F. Spinney, F. B. Hicks, E. N. Kent and J. J. Riley. Dr. John B. Brainerd remained in charge of the examinations of the ear, throat and nose, assisted by Dr. C. R. C. Borden and Dr. H. V. McLaughlin. Appended are the reports of Dr. Potter and Dr. Brainerd.

On January 1st the newly-appointed school nurse, Miss Ida M. Lewis, a graduate of the Boston City Hospital, entered on her duties. During the year she made 459 visits to schools, 563 to homes, and 124 to hospital out-patient departments and dispensaries, taking one or more children to these institutions at each visit. She did 155 dressings for children suffering with impetigo, discharging glands, and infected wounds. She took 19 children to the surgeon for operation on adenoids and tonsils, and 5 for other operations. She took 44 children to Tufts College Dental Infirmary and 32 to the Harvard Dental Infirmary for relief and repair work, and 47 urgent cases to Dr. Kent and Dr. Riley when neither of the dental infirmaries was available. She also took 27 children to the oculist to be fitted with glasses. She examined over 2,200 children for pediculosis capitis (head lice) and a great many of these children were found needing careful attention. In all cases requiring it she gave treatments and in the others she gave the child or the mother the directions needed and examined the results till satisfactory. This work was so time consuming and so greatly needed that an assistant was provided for a portion of the year and the work is not yet finished in all the schools.

Some people have claimed that head lice are an unavoidable evil in public schools, but in recent years, in many schools, it has been found possible to do without them, and we are glad to be able to say that they are being eliminated from our schools. Dr. H. J. Walcott of Concord, Massachusetts, aptly says,—"Parents finding these pests on their children must not always feel that it is due to neglect on their part and take it as a personal affront if a notice is sent regarding them, for no child is to blame for having them, but *much* to blame for keeping them."

The nurse has also taught the care of the teeth in some of the schools in which the medical inspector provided tooth brushes at cost and which the children paid for. She has addressed two mothers' meetings and is soon to address another.

A new feature of school hygiene, though accomplished through the efforts of certain inspectors and without the use of school funds, was the providing of urgent dental repair work for a number of children (47) in the offices of two of our dental inspectors. The writer wishes to express his gratitude to the citizens who defrayed the expenses, thus making it possible for this relief to be given at a time when the overworked dental clinics in Boston could not undertake it. The interest taken in the improvement of the condition of the teeth of the children is fully justified by its importance to health. In August Prof. Potter attended and took an active part in the International Dental Congress held in Berlin.

Two matters that require special mention are better school lunches, and better air in some of the school rooms. Many children still indulge in pickles, cake, candy and other questionable articles who could just as well be supplied with such food as bread and butter, fruit, and milk chocolate. In Philadelphia eight schools have been selected, with a total of 2,400 pupils, and in four of these schools the children are to be provided with a nutritious lunch of soup, milk and rolls. In the other four, to be used for contrast, the children will continue to pick up food haphazard, or go without, as the case may be. Just before the experiment is begun, and after it has been in progress a few months, there will be held a thorough physical and mental examination of the two groups of pupils to determine the relative gain or loss in bodily and intellectual efficiency and to decide whether the difference warrants the future provision to all Philadelphia school children by the School Department of a wholesome lunch, free, or at actual cost. We shall watch the outcome of the experiment with interest.

The provision of "fresh air schools" in Providence, Boston, and other places in this country and in Europe for children predisposed to tuberculosis, suggests the advisability of making all school rooms practically fresh air rooms. Efforts in this direction should be encouraged by school inspectors, principals, and teachers until a decided improvement is accomplished. This will come when all realize that it is just as essential to health to constantly breathe

clean air as it is to eat clean, wholesome food and to drink plenty of pure water. Only by faithfully living up to the laws of health can children be expected to increase their vitality and become less susceptible to tuberculosis and other diseases, and only thus will they qualify themselves to take full advantage of the splendid opportunities offered by our modern public schools.

Respectfully submitted,

H. Lincoln Chase, M.D.,

Chief Medical Inspector.

I herewith submit a report upon the dental hygiene work in the schools for the past year.

In April, 1909, an examination of the teeth of the children of the Pierce Grammar and Primary School was made with the following results:—

Mouths rated in good condition	183	25%
Mouths rated in fair condition	321	44%
Mouths rated in poor condition	227	31%
Total	731	100%

It is instructive to compare with this report the record of the first examination held at the Pierce School three years before, viz., April, 1906. Such comparison shows a gain in mouths in good condition of nearly 7%; a gain in mouths in fair condition of 13%; and a decrease of mouths in poor condition of 20%. This marked improvement in the condition of the teeth has been due in large measure to the interest which the teachers of the school have taken in the subject. They have awakened in the scholars an enthusiasm for clean and healthy mouths.

In May and June, 1909, arrangements were made to treat some of the most neglected mouths found in the schools at the offices of dental practitioners in the Town of Brookline. It was found that the available public infirmaries were so crowded that it was impossible to get service from them. By sending needy children to private offices it was possible to take care of a large number of cases. Dr. E. N. Kent devoted 24 hours to this work and Dr. J. J. Riley 56 hours. A small compensation was paid these dentists for their services, the money being raised from individuals.

At the International Dental Hygiene Congress held in Berlin August 23-28, 1909, the method of inspection of the teeth and teaching of dental hygiene in the Brookline schools was clearly shown. In November, 1909, at the Boston 1915 Exhibition the same material formed an important part of the Dental Hygiene exhibit.

In November, 1909, an examination of the teeth of the children

of the Lincoln Grammar and Primary School was made with the following results:

Mouths rated in good condition	74	11.58%
Mouths rated in fair condition	247	38.65%
Mouths rated in poor condition	318	49.77%
Total	639	100%

This school was first examined about two years ago and a comparison of the records shows a gain in mouths in good condition of 6%; a gain in mouths in fair condition of 2%; and a decrease in mouths in poor condition of 8%. This school contains more neglected mouths than any other school in Brookline. The gain in dental conditions during the past two years has been a decided one, but it is very desirable that it be much increased.

In November, 1909, the new infirmary of the Harvard Dental School on Longwood avenue became available for pupils of the Brookline schools. It has afforded much help in the problem of taking care of needy and neglected cases.

I wish to emphasize the importance of educating the children in the public schools upon matters of dental hygiene. In this way decay and loss of teeth can, to a considerable extent, be prevented.

The examinations here reported were all made by Doctors D. F. Spinney, F. B. Hicks, E. N. Kent and J. J. Riley, whose careful and considerate work has made the examinations agreeable and effective.

Respectfully submitted,

William H. Potter, D.M.D.

The examinations in the department of ear, nose and throat have now been completed in all the grammar and primary schools. The schools examined the past year were the Lawrence, Runkle and Cabot. In the Lawrence 63, or 31% of the 204 pupils examined, were found to need more or less treatment; in the Runkle 63, or 25% of the 252 examined, were in need of treatment, and in the Cabot 52, or 58% of the 89 examined, were referred for observation or treatment. Our recommendations to parents of children needing further attention have been well received. The opposition formerly met with has given place to acquiescence as parents have known the care and attention given each child and have seen the results. The interest of the teachers in this work has been most gratifying. Many cases showing close relation between dull scholarship in children and abnormalities of their noses and throats have been found by the teachers.

In conclusion, let me acknowledge the valued services of Dr.

Charles R. C. Borden and Dr. H. V. McLaughlin, who are associated with me in this work.

Respectfully submitted,

JOHN B. BRAINERD, M.D.

The School Year, 1908-9.

Four weeks ending	No. of Sessions.	Days on which no Sessions were held,
Oct. 2 (3 weeks)	15	
Oct. 30	20	
Nov. 27	17	Nov. 6—(Convention of County Teachers.) Thanksgiving.—Nov. 27.
Dec. 25	18	Dec. 24—Christmas.
Jan. 29	20	
Feb. 26	19	Feb. 22.
Mar. 26	20	
Apr. 30	19	Apr. 19.
May 28	20	
June 30 (5 weeks)	21	May 31, June 17, 29 and 30.
	189	

Population.

1905 State Census	23,424	1885 State Census	9,196
1900 U. S. Census	19,935	1880 U. S. Census	8,053
1895 State Census	16,164	1875 State Census	6,675
1890 U. S. Census	12,103	1870 U. S. Census	6,650

Children Between 5 and 15 Years of Age.

	Boys.	Girls.	Total.
September, 1905	1,785	1,731	3,486
September, 1906	1,804	1,807	3,611
September, 1907	1,818	1,796	3,614
September, 1908	1,830	1,789	3,619
September, 1909	1,854	1,802	3,656

Enrolment in Public Schools.

1904-05	4,194
1905-06	4,247
1906-07	4,307
1907-08	4,274
1908-09	4,268

Membership.

[In the public schools of Massachusetts, membership is terminated by death, removal to another place, withdrawal with no intention of returning, or by ten consecutive days of absence.]

School year 1904-05	3,686	School year 1907-08	3,749
School year 1905-06	3,682	School year 1908-09	3,770
School year 1906-07	3,755		

Analysis of Membership for 1908-09.

Kindergartens	353	an increase of	4
Primary grades	1,008	a decrease of	37
Grammar grades	1,882	an increase of	23
High School	527	an increase of	31
	3,770	Net increase	21

Average Daily Attendance.

School year 1904-05	3,401	School year 1907-08	3,459
School year 1905-06	3,399	School year 1908-09	3,494
School year 1906-07	3,464		

Analysis of Daily Average Attendance for 1908-09.

Kindergartens	287	an increase of	3
Primary grades	922	a decrease of	29
Grammar grades	1,783	an increase of	28
High School	502	an increase of	33
	3,494	Net increase	35

Distribution of Pupils, School Year 1908-09.

Kindergartens	478	a decrease of	11
Primary grades (I-III)	1,167	a decrease of	37
Grammar grades (IV-IX)	2,050		
High School	573	an increase of	42
	4,268	Net decrease	6

The figures just cited show the whole number of pupils registered during the school year 1908-09 and are in excess of the number actually in attendance at any one time. Following the practice in recent years, I append a statement of enrolment at end of the second month for each of five years past.

For month ending Oct. 27, 1905	3,980
For month ending Oct. 26, 1906	3,990
For month ending Oct. 25, 1907	3,937
For month ending Oct. 30, 1908	3,978
For month ending Oct. 29, 1909	3,911

The month last named comes within the current school year, and in order that the present report may be as nearly as possible up-to-date in information which it affords, I print next tables showing the distribution of these 3911 pupils, first among schools and then among grades.

School Year 1909.—Second Month Ending Oct. 29, 1909.

Enrolment by Schools.

	Boys.	Girls.	Total.
High	280	266	564
Cabot	54	61	115
Devotion	225	191	416
Heath	165	179	344
High School Kindergarten	13	15	28
Lawrence	100	118	218
Lincoln	339	281	620
Longwood	46	49	95
Newton street	6	8	14
Parsons	54	55	109
Pierce	403	373	776
Runkle	196	189	385
Sewall	60	53	113
Winthrop	74	58	132
	2,015	1,896	3,911

School Year 1909–10—Month Ending October 29, 1909.

Distribution of Pupils by Grades.

	Kindergartens.	Grades 1–3.	Grades 4–0.	High School.
High				546
Cabot	23	92		
Devotion	45	103	268	
Heath	38	109	197	
High School Kindergarten	28			
Lawrence			218	
Lincoln	40	98	482	
Longwood	20	75		
Newton Street		14		
Parsons	35	74		
Pierce	50	217	509	
Runkle	19	118	248	
Sewall	27	86		
Winthrop	28	104		
Total, 3,911	353	1,090	1,922	546

ENROLMENT BY GRADES FOR MONTH ENDING OCTOBER 30, 1908

GRADE.	CABOT.	DEVOTION.	HEATH.	LAWRENCE.	LINCOLN.	LONGWOOD.	NEWTON ST.	PARSONS.	PIERCE.	RUNKLE.	SEWALL.	WINTHROP.
I.	33	35	38		32	35	18	56	39 41	37	33	24
II.	30	36	35		25	35		28	36 36	35	28	25
III.	30	45	31		28				32 31	40	23	34
IV.		53	31	37	28 40 33				27 42 37	46		
V.		43	38	45	35 32 34				43 45	48		
VI.		53	40	41	47 47				43 45	33		
VII.		45	31	33	45 40				44 43	51		
VIII.		38	27	33	35 35				41 37	42		
IX.		32	19	31	36 35				36 26	42		

A table similar to the above appeared in preceding reports. Its purpose is to give prominence to an advantage enjoyed by the local public, because of the small number of pupils assigned to each teacher. We have here figures relating to eighty-three primary and grammar rooms and showing the enrolment in each at the end of the second month of the school year, when attendance is at or very near the maximum. In only eight instances does the enrolment exceed forty-five.

Age Conditions in Grade IX.

Belonging at present to the six classes of this grade are 263 pupils, an increase of 80, as I chance to observe, over the membership of corresponding classes in 1902. Looking forward to the end of June when practically all these pupils will leave the grammar school, and reckoning ages up to that time, I obtain the data which is set forth on the following table:—

	Whole number belonging to Grade IX.	Between 12 and 13.	Between 13 and 14	Between 14 and 15.	Between 15 and 16.	Between 16 and 17.	Between 17 and 18.	Between 18 and 19.
School A	36	0	3	9	17	4	3	0
B	20	0	0	7	9	3	1	0
C	32	0	8	10	11	3	0	0
D	58	1	5	15	28	9	0	0
E	79	0	7	26	30	12	3	1
F	38	0	4	17	13	4	0	0
	263	1 or ½%	27 or 10%	84 or 32%	108 or 41%	35 or 13%	7 or 3%	1 or ½%

Nine such tables being now available relating to classes graduating from the grammar schools in the years 1902-1910, inclusive, the following statement, showing the percentage of graduates assigned to each age, may be of interest:—

	Total Membership.	Percentage between 12 and 13.	Percentage between 13 and 14.	Percentage between 14 and 15.	Percentage between 15 and 16.	Percentage between 16 and 17.	Percentage between 17 and 18.	Percentage between 18 and 19.	Percentage between 19 and 20.	Percentage over 16 years of age.
1902	183	1	13	31	33	15	6	1		22
1903	192	1	7	31	38	18	3	1	1	23
1904	215	2	12	35	30	18	2	1		21
1905	217	1	11	37	27	18	6			24
1906	216	1	13	37	30	13	5	1		19
1907	258	1	9	33	32	18	6	1		25
1908	261	1	11	31	42	14	1			15
1909	249		10	28½	36	22	3	1		26
1910	263	½	10	32	41	13	3	½		16½

We may certainly regard those pupils as belated who do not complete the elementary school course until after reaching the age of sixteen. An inspection of the table shows that in 1910 there are 16½ per cent. the prospective graduates, or one in six, of whom this is true. In the nine years covered by the exhibit, there appears only one more favorable showing, that for 1908, when the percentage was 15. The city of Boston has recently changed its elementary course from nine to eight years, and it is well known that eight-year courses prevail over

large sections of the country. When, however, I consider the content of our own course of study and reflect that the pupils' equipment rather than his age is the matter of prime importance, I find no reason for change in our own system. If the outcome of an eight-year course and that of a nine-year course—considered qualitatively and quantitatively—are to be the same, evidently the larger accomplishment per year must be found in the shorter course. In my judgment, the age at which pupils as a whole complete their elementary schooling is not determined so largely by the number of years prescribed as by the size of classes, regard for the individual, sanity in determining standards of excellence, a large measure of flexibility and an even larger measure of efficiency. In discussing this matter in my report for the year ending January, 1902, I indicate the age which might be regarded as normal for any grade as follows:

For	Grade	1	the age of	6	years
"	"	2	"	7	"
"	"	3	"	8	"
"	"	4	"	9	"
"	"	5	"	10	"
"	"	6	"	11	"
"	"	7	"	12	"
"	"	8	"	13	"
"	"	9	"	14	"

For reasons which are sufficiently obvious, there will always be departures from what is here suggested as a standard. At the same time no reasonable effort should be omitted by parents or by school authorities to bring the great majority of pupils to the end of their grammar school course as early as the completion of their fourteenth year. Considering the extent, the difficulty and the value of the elementary course as prescribed for our schools, its satisfactory completion at the age indicated is all that we should expect.

Evening Schools.

For the winter of 1908-09, the term of evening instruction extended from Monday, October 16th, 1908, to Friday, March 19th, 1909. Two of the classes met on 62 nights, and one on

59 nights. Because of the small number in attendance, the class in manual training was discontinued after 45 meetings.

LINCOLN BUILDING. CLASSES FOR BOYS AND MEN.

1908-09.

English branches .....59 nights, average attendance 21
Carpentry .....45 nights, average attendance 12

PIERCE BUILDING. CLASSES FOR GIRLS AND WOMEN.

English branches .....62 nights, average attendance 44
Stenography and typewriting*....62 nights, average attendance 14

For the present season, between Monday, October 18th, 1909, and Friday, December 24th, 1909, twenty-eight evenings were available, and the following statement shows how they were utilized:—

LINCOLN BUILDING. CLASSES FOR BOYS AND MEN.

1909.

English branches .....27 nights, average attendance 27
Carpentry .....27 nights, average attendance 15

PIERCE BUILDING. CLASSES FOR GIRLS AND WOMEN.

English branches .....28 nights, average attendance 44
Stenography and typewriting*....28 nights, average attendance 18

Vacation Schools and School Gardens.

During the summer of 1909, vacation schools were maintained during the six weeks beginning with Wednesday, July 7, and ending with Tuesday, August 17. As in several preceding years, Mr. Frederick O. Smith was in charge, and his report is as follows:

With the passing of the vacation period comes the completion of another term of the vacation schools. These schools represent a supervision over the pupils at one of the most critical times during their school life, a time when idleness is apt to get the upper hand, and that is what we are trying to offset, to a certain degree, by our summer courses, courses that are recreative, while having for their recommendation the power of bringing the child to the actual doing of something worth while.

Many of these subjects are very elementary as the age of the

*Instruction in typewriting and stenography was also given to sundry students whose attendance is reported in preceding line.

pupil demands, while others are more advanced with the finished results reaching far beyond the pupil, showing a marked effect in the home, and by the way of the home we reach the parents sometimes through the usefulness of work completed and sometimes through their pride of the results accomplished by some little member of the household. This has a tendency to bring them all together in one effort to make the home brighter and better, a thing which cannot be accomplished without the aid of both old and young, brought together from some source pleasing to both, and the vacation schools are one of the sources holding that relation to the home.

The field for this work is broad, giving a wonderful chance for the pursuit of some vocational work for the upper grade pupils unhampered by any subjects or conditions except those that would be given for the personal advantage of the pupil in hand.

At present the work in these schools tends to have a broadening effect upon the young workers; for example, cane-seating, making of hammocks and baskets, repairing of furniture, and many other things that we do, have that far-reaching effect previously mentioned, while on the other hand the results of our younger children are just as dear to the parents' hearts, but the main object is occupation, together with healthful and inspiring exercise. All of this means much to a community, as it represents several hundred pairs of busy little hands and active brains employed a part of each day, and is bound to help make the right sort of boys and girls.

Let me omit going into detail of each subject, as in previous years, and I will also minimize the attendance report to the following table, showing the number who have freely sought us each day for their "busy work" and systematized play:

RECORD OF ATTENDANCE.

Lincoln, Sewall and Winthrop Schools.

Week.	Mon.	Tues.	Wed.	Thurs.	Fri.
1			435	501	509
2	467	465	484	439	466
3	437	454	475	414	465
4	447	375	413	387	398
5	386	403	430	377	420
6	411	386	432	417	421
7	439	486			

In closing, let me say that our past summer has been most gratifying from many standpoints, especially in the interest shown by the pupils.

Respectfully submitted,

FREDERICK O. SMITH.

Report of School Gardens.

Miss Isabella S. Cragin, employed as director of school gardens between April 12 and October 29, such term of service being her second in Brookline, writes as follows:

To the School Committee of Brookline:—

School garden work for 1909 was begun with the Spring term, on April 12. Most of the conditions which handicapped the work in 1908 were removed by the construction of new fences at the Sewall and Winthrop, the laying of town water to the Lincoln, and the building of a roomy, watertight tool-box to replace the old one which had been headquarters for rust, mold and gypsy moths. The purpose of the new fences was to check depredations which every year have been the chief drawback to success, not alone by the theft of mature crops but by the wanton uprooting and trampling of those partly grown. Naturally the Winthrop, being in a public playground, has been the greatest sufferer, but the trespass has never, so far as known, been committed by the young men who frequent the playground. Their attitude has been friendly and often quite helpful. The offenders have been boys from ten to fourteen, public school pupils from Brookline or Boston. Whenever their identity could be discovered they have been dealt with by teachers or school officers, but it was evident that no satisfactory results could be expected while the fence was practically wanting.

Besides the new fences other steps were taken toward the same end. A copy of the State law, with the penalty for trespassing upon gardens or destroying fences, was obtained from the State Board of Agriculture, revised somewhat to make its meaning plain to a child, printed in large type on cloth, and posted at the entrance to each garden. Copies were also given to the Heath and Pierce schools.

A visit was made to police headquarters, and the Chief promised to do what he could to protect the interests of the gardens.

The result of all these efforts has been gratifying. But little mischief was done at the Winthrop, and none worth mentioning at the Lincoln or Sewall.

The gardens were prepared and planted considerably earlier than last year,—a thing much to be desired in order that some crops may be secured before the close of school.

We aim to plant in each garden only such crops as experience has approved. The Sewall ground is dry sand; the Lincoln is shallow soil overlying a rough ledge; the Winthrop has good soil and no stones. We have also to avoid crops which require much space, as tomato and squash. Suiting our choice to these conditions, we planted in the three gardens beans, beets, carrots, chard, corn, lettuce, onion sets, radishes and turnips; and for flowers, including the individual beds and the wide borders around the gardens, sweet

alyssum, bachelor's buttons, butterfly flower, calendula, California poppy, calliopsis, cosmos, dianthus, four o'clock, gourds, hyacinth bean, Japanese hop, marigold, mourning bride, nasturtium, nigella, petunia, poppy, portulaca, scarlet runner, sunflower, tassel flower and zinnia. A few of these were not satisfactory and will not be planted again, but as a whole good crops were gathered and the flowers in great quantities went to the homes and the schoolrooms. Even after the first frosts the calendula was a glory of yellow and orange.

The work was carried through the summer with a good degree of zeal and industry on the part of the gardeners. The average attendance was eighteen at the Winthrop, twenty-two at the Sewall and thirty at the Lincoln. Every boy and girl took as many gardens as the teacher would allow, and so by one and another the work was done. The new water supply was used a number of times, although the drought was less severe than in 1908. It took some persuasion to induce the Water Commissioners to leave the water turned on permanently, but there was never any attempt to tamper with the faucets or misuse the water.

We were not without hindrances to the work. A flock of hens made sad havoc at the Lincoln several times; the digging for the water pipes, not completed till May 19, compelled many of the children to do their work over; even to measuring and staking out the beds; and workmen, building a garage next to the garden, kept everything littered with boards, bricks and fragments of roofing paper most of the summer, besides pulling pickets from the fence and occasionally walking over the beds. The Sewall garden suffered extremely from the dry weather, some of the beds being quite destroyed. But for all this there was a great gain in 1909 over 1908, not only in general conditions but in the spirit and outcome of the work. Not the slightest disorder occurred in either garden, and there was never any call for special discipline. The workers were friendly and helpful to one another and to the teacher, and residents in the neighborhood often expressed interest in the work and commendation for the workers.

Application was several times made to the Street Commissioners for rubbish barrels to be placed near the gardens, but there was no response beyond a promise to "look into it." The Sewall has a public dump alongside, and the Winthrop a neglected strip of ground beside the railroad, and here we were forced to deposit papers and other trash left on our premises by the wind or by a free-handed public, but the principle of ridding oneself of rubbish by throwing it over a boundary fence is not one to be encouraged. The barrels are greatly needed.

It is part of the garden training, not only to keep straight lines, square corners and clean paths, but to leave the ground as clear as possible at the close of the season. This was done at the Sewall and Winthrop and partly done at the Lincoln, but the corn stalks were

left for a neighbor who wished them to feed to his cow and promised to gather them at once. He never did so, however, and for this reason the Lincoln garden has presented a somewhat untidy appearance.

A sort of annex to the garden work was carried on through October. At the request of some of the Lincoln teachers the schoolroom window boxes were repaired, refilled and replanted. To each room, also, two pots of daffodil bulbs were given, and a glass bowl of poet's narcissus to grow in water with pebbles. These gave great pleasure to teachers and pupils and afforded material for schoolroom lessons.

Taking into account the condition of the garden department at the close of 1909 it seems as if the way were clear for still better work and more interesting results in 1910.

Respectfully submitted,

ISABELLA S. CRAGIN,

Director of School Gardens.

I present below an interesting table showing the number of pupils belonging to the school in each of six successive Januaries, the years being 1905-1910, inclusive. This five-year period shows an increase of eighteen per cent. in the size of the school, and it is worthy of notice that the membership for such period is evenly divided between boys and girls.

In September, 1907, the first year of the latest course of studies established, viz.—the Commercial, was offered. In September, 1908, two years of this course, and in September, 1909, three of its four years were provided for. It is this enlargement of the activities of the school rather than growth in the number of pupils which accounts for the increased cost of maintaining the school. If this school were of the simple type of which the classical high school is an example, all its pupils pursuing the same course of studies, it could be adequately supported at a much lower cost. In my judgment, it will be a long time before the establishment of a second high school in Brookline should even be mentioned as a possibility. Meanwhile, it is desirable that the community supporting the school should understand fully the breadth and scope of its five-course curriculum. A comparison with the high school system of Boston may be found illuminating. That system comprises fourteen schools distributed as follows:—Division

High Schools, seven; Brighton, Charlestown, Dorchester, East Boston, Roxbury, South Boston, West Roxbury; the Public Latin School for boys, the Girls' Latin School, the English High School for boys, the Girls' High School, the Mechanic Arts High School for boys, and, most recently established, the Girls' High School of Practical Arts and the High School of Commerce. An inspection of the Boston Manual for 1909, where may be found a complete list of teachers and the subject of instruction assigned to each, discloses but one subject, viz.: Spanish, for which provision is not made in our own school. In the great city, with its very large body of high school pupils, the maintenance of a considerable number of secondary schools is unavoidable. With us, a single school suffices, but I hope it may be clearly and generally understood that such single school must, of necessity, be an expensive one. The table referred to above reads as follows:—

BROOKLINE HIGH SCHOOL.

	Whole Number Belonging.	Boys.	Girls.
January, '10	524	262	262
" '09	528	262	266
" '08	501	251	250
" '07	435	213	222
" '06	443	222	221
" '05	442	223	219

In addition to the foregoing, to the end that the continuity of our records remain unbroken, I append further statistical information corresponding to that which has appeared in previous repots:—

Whole number enrolled for the school year ending June, 1909.573
Whole number enrolled for the present year up to Jan. 1, 1910.548
Average attendance for year ending June, 1908 469
Average attendance for year ending June, 1909 502
Number of boys belonging to school, January 31, 1909 262
Number of girls belonging to school, January 31, 1909 266-528
Number of boys belonging to school, January 1, 1910 262
Number of girls belonging to school, January 1, 1910 262-524
Number in each class: I, 79; II, 99; III, 157; IV, 189.
Number of special students 0
Number of post graduates 4
Number of pupils enrolled in classical course 17

Number of pupils enrolled in sub-classical course 161
Number of pupils enrolled in technical course 147
Number of pupils enrolled in general course 78
Number of pupils enrolled in commercial course 112

The graduating exercises occurred on the evening of June 24th, 1909. The graduating class numbered 76, of which 35 were girls and 41 boys. The address was given by Rev. O. P. Gifford, D.D., of Brookline. Of the graduates 31 entered higher institutions, distributed as follows: Harvard, 14; Williams, 1; Technology, 4; Cornell, 1; Amherst, 1; Tufts, 2; Dartmouth, 1; Smith, 2; Radcliffe, 1; Simmons, 1; Kindergarten training, 2. Two non-graduates entered Amherst.

Teachers.

The first payroll of the school year 1908-'09 was dated October 2, 1908, and contained the names of 159 teachers. Of these names 155 appeared on the last payroll of the year, the difference of four being accounted for in one case by marriage, in another by impaired health, and in two instances by the acceptance of positions elsewhere. With the close of the year, there came to an end two terms of service of exceptional length and faithfulness. In another connection I have spoken of Miss Mary P. Frye (September, 1870-June, 1909) and of Miss Henrietta A. Nevers (September, 1873-June, 1909). In accepting their resignations the Board took occasion to express in fitting terms its sense of the obligation to these two ladies under which the town rests.

By Way of Conclusion.

With the last days of June, 1910, will come the end of a period of ten years during which the schools of the town will have been continuously under my observation. This circumstance naturally suggests some comment on this decade of the town's educational history. Characterized by nothing startling or sensational, it has been a period witnessing a steady enlargement in the educational opportunities open to the children of the community. It has been a prosperous period, and it may be well to call to mind the leading circumstances which account for such prosperity.

Brookline is an opulent municipality, keenly appreciative of the value and importance of generous financial provision for the education of its young people. For this purpose it has been willing to spend money freely, but always with insistence that its bounty be prudently and wisely expended. In immediate charge of the schools has been a School Committee, changing in membership from time to time, but as an organized administrative agency maintaining the same characteristics, viz.: absolute disinterestedness, freedom from prejudice, social, political, or sectarian; a willingness to leave all technical matters in the hands of those selected because of their supposed competency to deal with them. Realizing that the character and efficiency of the schools depend vitally on the teaching staff, the greatest care has been exercised in the selection of instructors, and then freedom has been assured to each to work out his best self. Unity in spirit and purpose, that harmony which is essential to success in all co-operative effort, have been the ends sought, while small importance has been attached to mere uniformity in method or procedure. At no time losing sight of the transcendent and abiding importance of the older subjects of instruction, a liberal spirit has been shown to those which have more recently found place in the school program, a just balance being steadily sought between the older and the newer branches. Very distinct has been the progress made in the allied departments of physical training, school sanitation and personal hygiene, evidence of which may be gathered from the annual school reports of recent years. Realizing that the three forms of training, physical, intellectual and moral, to provide which is the function of the schools, are inextricably interwoven and every one essential, the emphasis has been steadily placed on the last. One need only familiarize himself with the every-day inner life of the schools in order to learn how large a measure of success has attended the effort. As a single illustration of this, I might refer to what could be seen by any visitor during the days preceding Christmas. Then he might have noted the willingness of teachers to assume burdens quite beyond the letter of their obligations and their skill in so inspiring the thoughts, influencing the feelings, and directing the activities of the children that the

true lesson of the Christmas season should come home to them.

During this decade our policy has been to reach forward to some things which are new, forgetting at no time to hold fast the essential good of the past. Such policy may be described as conservatively progressive. As I write this paragraph, I call to mind an utterance of Wilfrid Ward in his fascinating volume, "Ten Personal Studies." It occurs in his sketch of Arthur Balfour when that statesman was confronted by the fiscal proposals of Joseph Chamberlain. Mr. Ward writes:—

"The first obvious duty was to plead that we should think, examine, discriminate before we decide, instead of deciding in a complex matter before it is thought out at all. Yet the multitude loves to be addressed in tones loud and positive.

"Well-balanced thought ever seems to it a shadow. Strong statements mean strength; guarded statements weakness. Thus 'The Spectator' writer did express accurately the impression produced on the masses by the only possible attitude of a thoughtful man who was suddenly called upon to decide on a problem not ripe for decision, and to formulate a large policy on a subject which he did not consider to have as yet reached such definite issues as could justify concrete proposals suitable for the basis of a large policy.

"What is true in the broad domain of national politics is equally true in the narrower field of education. Here, as there, *'the multitude loves to be addressed in tones loud and positive. Well balanced thought ever seems to it a shadow. Strong statements mean strength; guarded statements weakness.'*"

Now and again it is the duty of an educational board to secure, as it were, a stay of proceedings. To insist that a demand, more or less popular and vociferous, be calmly and fully examined before action is taken. It is, indeed, in general the business of those charged with the administration of education to create, inform and influence public opinion; in short, to lead it rather than to follow it. There are occasions, however, when the procedure suggested by Mr. Ward's language becomes of paramount importance, and perhaps such occasions

are as frequent in the domain of public education as anywhere else.

Finally, not having erred, as I believe, in the frequency or effusiveness of such expressions, I think it not inappropriate that this tenth report should conclude with a hearty acknowledgment of the unfailing courtesy, good will and assistance which have been so generously bestowed by all with whom I have been associated.

GEORGE I. ALDRICH,

Superintendent of Schools.

SCHOOLS AND TEACHERS.

Teachers.	Grade.	Began Service.
High.		
George P. Hitchcock		Sept., 1905
John C. Packard		Sept., 1890
Edward P. Hutchinson		Sept., 1895
Minot A. Bridgham		Sept., 1898
Maro S. Brooks		Mar., 1900
Arthur W. Roberts		Sept., 1900
William L. Snow		Sept., 1900
Elmer Case		Feb., 1901
Alexander Miller		Feb., 1906
Edward S. Colton, Jr.		Sept., 1907
William J. Chisholm		Sept., 1909
Anna M. Johnson		Dec., 1884
Lula G. Adams*		Sept., 1895
Bertha C. Marshall		Feb., 1898
Lillie C. Smith		Sept., 1900
Alice H. Spaulding		Sept., 1904
Anna R. Liden		Sept., 1904
Mabel P. Bailey*		Sept., 1905
Elizabeth Stone		Jan., 1905
Bessie L. Barnes		Sept., 1905
Bessie F. Wiswell		Sept., 1906
Elizabeth DeKalb Pease		Sept., 1907
Melita Knowles		Sept., 1908
Christine D. Ross		Sept., 1908
Ruby W. Davison		Sept., 1908
Maud Young		Sept., 1908
Celina H. Lewis		April, 1909
Louise Gambrill		Sept., 1909
Helen B. Russell, Librarian		Sept., 1907
J. Elliot Cabot.		
Minnie P. Masse	Principal, III.	Sept., 1901
Grace A. Bosworth	II.	Sept., 1899
Emma J. Rising	I.	Sept., 1906
Mary E. McNutt	Kindergarten.	Sept., 1892
Flora H. Clifford	Kindergarten.	Sept., 1901
Edward Devotion.		
Charles H. Taylor	Principal.	Sept., 1906
Edith E. Wright	IX.	Sept., 1902
Elizabeth M. Stebbins	VIII.	Sept., 1897
Cecile E. Harris	VII.	Sept., 1900
Marion M. Thomas	VI.	Sept., 1900
Edna G. Towle	V.	Dec., 1908
Mary E. Raymond	IV.	April, 1894
Adella M. Boutwell	III.	Feb., 1900
Annie A. Smith	II.	Sept., 1907
Florence A. Oliver	I.	Sept., 1897
Betsey Bean	Kindergarten.	Sept., 1896
Cornelia Gould	Kindergarten.	Sept., 1898

*On leave of absence, Anna R. Fisher in temporary service.

Schools and Teachers,—*Continued.*

Teachers.	Grade.	Began Service.
Heath.		
J. Sherman Richardson	Principal.	Jan., 1903
Etta M. Miller	IX.	Jan., 1907
Mary Godsell	VIII.	Sept., 1906
Julie M. Jones	VII.	Jan., 1902
Georgie D. Mansfield	VI.	Mar., 1907
Mary J. Porter	V.	Sept., 1906
Catharine G. O'Brien	IV.	Sept., 1900
Frances Gillespie	III.	Sept., 1907
Christina M. Jacobsen	II.	Sept., 1905
Margaret C. O'Hearn	I.	Sept., 1891
Sophie E. Butler	Kindergarten.	Sept., 1904
A. Eleanor Dresser	Kindergarten.	Nov., 1903
High School Kindergarten.		
Annie B. Winchester	Kindergarten.	Feb., 1891
Lawrence.		
Elizabeth W. Bean	Principal.	Sept., 1879
Rose D. Bliss	IX.	Sept., 1906
Sarah E. Bruce	VIII.	Sept., 1891
Josephine S. Taylor	VII.	Sept., 1901
Rebekah Bruorton	VI.	Sept., 1908
Cora W. Reed	V.	Nov., 1897
C. Gertrude Knox	IV.	Sept., 1901
William H. Lincoln.		
Frank T. Hall	Principal.	Sept., 1908
Jennie F. Hayden	IX.	Jan., 1905
Mary A. Connor	IX.	Sept., 1897
Adela F. Rockwood	VIII.	Oct., 1887
Theresa G. O'Rourke	VIII.	Jan., 1900
Dorcas C. Higgins	VII.	Sept., 1893
Alice S. Morrison	VII.	Sept., 1909
Alice M. Wing	VI.	Sept., 1899
Josephine Courtwright	VI.	April, 1906
Mary A. White	V.	Sept., 1895
Ada M. Simpson	V.	Sept., 1907
Charlotte T. Welles	V.	Nov., 1908
Rose E. Ryan	IV.	May, 1891
Abbie F. Hearn	IV.	Oct., 1902
Emma L. Wiswall	III.	Sept., 1875
Eva W. Cook	II.	June, 1883
Celia N. Burrill	I.	Sept., 1908
Florence L. Fairbanks	Special.	Sept., 1906
Harriet B. Stodder	Kindergarten.	Sept., 1888
Susie H. Nason	Kindergarten.	Feb., 1897
Longwood.		
Marion E. Marsh	Principal, III.	Sept., 1908
May C. Collagan	II.	Oct., 1909
Sarah M. Keeler	I.	Sept., 1903
Katharine Wentworth	Kindergarten.	Sept., 1892

Schools and Teachers,—*Continued.*

Teachers.	Grade.	Began Service.
Newton Street.		
Ethel Wood	III., II. and I.	Jan., 1902
Parsons.		
Grace H. Manter	Principal, II.	Nov., 1906
Ida M. Skipper	I.	Feb., 1905
Lucy H. Maxwell	Kindergarten.	Jan., 1896
Vesta M. Turner	Kindergarten.	May, 1906
Pierce.		
Mary McSkimmon	Principal.	Jan., 1893
Maria E. Gardner	IX.	Sept., 1901
Ada E. Chevalier	IX.	Nov., 1897
Lena B. Winter	VIII.	Sept., 1900
Minerva E. Fales	VIII.	Sept., 1901
Alice M. Nelson	VII.	Sept., 1899
Nina M. Marsh	VII.	Sept., 1907
Jennie M. Alden	VI.	Sept., 1900
Bertha V. Cobb	VI.	Nov., 1903
Alice E. Fraher	V.	Nov., 1908
Edna A. Gault	V.	Sept., 1908
Ethel A. Tillinghast	IV.	Sept., 1897
Nellie M. Goodrich	IV.	Sept., 1901
Margaret E. Malone	III.	Sept., 1872
Maybelle E. Knight	III.	Jan., 1902
Alice R. Harper	II.	Sept., 1903
Abby F. Bosworth	II.	Sept., 1883
Florence D. Webster	I.	Oct., 1900
Ellen P. Low	I.	Oct., 1909
Grace W. Morrill	Kindergarten.	Mar., 1892
Margaret C. Houghton	Kindergarten.	Sept., 1901
John D. Runkle.		
Ellen S. Baker	Principal.	Sept., 1902
Florence Barnard	IX.	Nov., 1902
Eleanor B. Mitchell	VIII.	Jan., 1905
Blanche E. Henshaw	VII.	Jan., 1903
Annie T. Udell	VI.	Sept., 1908
Bertha L. Thresher	V.	May, 1909
Florence C. Lamson	IV.	Nov., 1902
Dean Kendall	III.	Sept., 1908
Grace E. Murray	II.	Sept., 1906
Marion E. Weld	I.	Sept., 1901
Grace A. Potter	Kindergarten.	Nov., 1893
Sewall.		
Hattie F. Paul	Principal, III.	Sept., 1893
Deborah Howland	II.	Sept., 1903
Ida M. Holden	I.	Sept., 1908
Alice H. Shaw	Kindergarten.	Sept., 1890
Marion E. Ross	Kindergarten.	Sept., 1908

Schools and Teachers,—*Continued.*

Teachers.	Grade.	Began Service.
Robert C. Winthrop.		
Annie G. Molloy	Principal, III.	May, 1888
Elsie V. Robbins	II.	Sept., 1895
Anna M. Taylor	I.	Oct., 1882
Louise E. Finney	Kindergarten.	Sept., 1896
Grace Kimball	Kindergarten.	Jan., 1905
Unassigned.		
Catherine F. Quille		Sept., 1907
Grace Eaton		Jan., 1905

Officers and Special Teachers.

		Began Service
Superintendent of Schools	George I. Aldrich	Sept., 1900
Clerks	Leon L. Allen	June, 1908
	Mary Adams	Sept., 1896
Truant Officer	James G. Thompson	Oct., 1899
Director of music	Samuel W. Cole	Sept., 1884
Instructor in music	Edith H. Snow	Sept., 1900
Director of drawing	Irene Weir	Sept., 1893
Instructor in drawing	Anne B. Chamberlain	Sept., 1890
Director of physical training	Hartvig Nissen	Sept., 1900
Instructors in physical training	Henry G. Carrell	Sept., 1907
	Gladys L. White	Sept., 1907
Instructors in manual training	Joseph E. Owens	Sept., 1891
	S. Anna Woodbury	Sept., 1895
	Caroline A. Brooks	Sept., 1903
Instructors in domestic science	Mary E. Ditson	Sept., 1894
	Mary C. Jones	Sept., 1896
Instructors in sewing	Anna M. Schwind	Sept., 1902
	Grace M. Carlton	Oct., 1904
	Marion K. Dormon	Sept., 1906
	M. Frances George	Sept., 1908
School Nurse	Ida M. Lewis	Jan., 1909

Janitors.

High School	Henry M. Cook, 11 Goodwin place.
	James W. Partridge, 11 Goodwin place.
High School Manual Training Building	George A. Meade, Harvard court.
Pierce Grammar	Edward Moran, 21 School street.
	Justus Austin, 45 School street.
Pierce Primary	Thomas F. Costello, 140 Washington st.
Lincoln	Owen Carey, 77 Walnut street.
Lawrence	Frank H. Flanders, 7 Harvard square.
Heath	Charles G. Johnson, 797 Boylston st.
Devotion	John McGinnis, 62 Aspinwall avenue.
Winthrop and Parsons	John Nyhen, 58 Brook street.
Sewall and Lincoln Primary	Richard Kelleher, 20 Hart street.
Cabot and Longwood	John F. Mahan, 7 Leverett street.
Newton street	Wm. B. Webber, Newton street.
Runkle	Thomas Hartigan, 64 Chestnut Hill av.

REPORT OF THE TRUANT OFFICER.

Mr. George I. Aldrich, Superintendent of Schools:—

Dear Sir,—I herewith submit my annual report for the eleven months ending December 31st, 1909, as follows:—

Report of Truant Officer.

Number of cases of absence investigated	816
Number found to be truants	22
Number of cases of truancy	49
Number released from Training School	1
Number sent to Training School	3
Number placed on probation	3
Number now at Training School	9
Cost of support of truants	$323 19
Number of certificates of literacy given out	120
Number of employment certificates given out	39

Upon a partial inspection of workshops and mercantile establishments I found several violations of employment laws and had them corrected.

In addition to my duties as truant officer I have investigated cases of contagious disease as follows:—

Diphtheria	39
Measles	84
Scarlet fever	43
Typhoid fever	13
Tuberculosis	4

Respectfully submitted,

JAMES G. THOMPSON,

Truant Officer.

TOWN OF BROOKLINE TREASURY DEPARTMENT

REPORTS

OF THE

TREASURER AND COLLECTOR

AUDITORS

AND

TOWN ACCOUNTANT

OF

BROOKLINE

MASSACHUSETTS

FOR THE MUNICIPAL YEAR ENDING DECEMBER 31

1909

BOSTON
PRESS OF E. L. GRIMES CO., 122 PEARL STREET
1910

REPORTS

of the

TREASURER and COLLECTOR

For the Municipal Year Ending December 31, 1909.

SYNOPSIS

Treasury Balance from previous year . . .		$136,166.42
RECEIPTS:		
From Temporary Loans		550,000.00
All other sources		1,875,211.90
		$2,561,378.32
PAYMENTS:		
Temporary Loans,	$550,000.00	
All other disbursements,	1,807,415.89	$2,357,415.89
Cash on Hand		$203,962.43
Entire Debt (including $337,319.00 for Water and $45,000.00 for Separation of Sewers and Surface Water Drains		$1.558,869.00
Assessed Value of Real Estate		$66,730,500.00
Assessed Value of Personal Estate		37,855,600.00
Total Valuation		$104,586,100.00
Total appropriations to be provided for . . .		$1,574,874.20
Tax Levy		1,112,520.05

Tax Rate	**$10.50 per $1,000**
Population (estimated)	**27,000**
Polls Assessed	**7,183**
Registered Voters, October 23, 1909 . . .	**4,562**

There was an increase of $177,539.00 in the debt.
There was an increase of $3,819,300.00 in the Tax valuation.
The debt is $1,961,033.00 below the statutory limit.
There are no unpaid taxes on Real Estate prior to Nov. 1, 1909.

General Summary of the Operations of the Town Treasury for the Municipal Year ending December 31, 1909.

Cash balance from previous year:

Special appropriations unexpended—			
Borrowed	$19,995 96		
From Tax Levy	33,638 52		
	$53,634 48		
Less advanced on Drain, Saw Mill Brook Valley, and Washington, Walnut and High Streets, and land for New Engine House	27,059 04	$26,575 44	
General Funds unappropriated		109,590 98	$136,166 42
			$136,166 42

Temporary Loans:

Anticipation of Taxes	$550,000 00

RECEIPTS.

1.	**Borrowed. Funded Debt**		$347,900 00
	Saw Mill Brook Valley Sewer	$ 57,000 00	
	Separation of Sewers and Surface W. D.	45,000 00	
	Covered Reservoir, Single Tree Hill	95,000 00	
	Public Library	115,900 00	
	Washington, Walnut and High Streets	35,000 00	
2.	**Tax Levy of 1909**		1,056,660 80
3.	**Tax Levies of previous years**		41,362 93
	1908 $41,004 18	1905 $22 00	
	1907 257 80	1904 12 00	
	1906 51 70	1903 6 00	
		Suspense Acc't. 9 25	
4.	**Corporation and Bank Taxes**		274,263 39
	Corporation	$214,058 93	
	National Bank	29,860 26	
	Street Railway	25,448 43	
	Boston Elevated Railway	4,895 77	
5.	**Sewer Assessments**		11,190 65
6.	**Betterment Assessments**		4,352 00
	Amount carried forward		$1,735,729 77

	Amount brought forward	$1,735,729 77
7.	Water Rates	78,207 56
8.	Rents	3,114 71
9.	Licenses	3,090 87
10.	Fines	1,027 05
11.	Gymnasium and Bath House	9,316 67
12.	Schools, Tuition	5,791 25
13.	Interest	4,651 29
14.	Fees, Town Clerk's Office	374 79
	" Town Treasurer's Office	191 00
15.	Miscellaneous	789 30
	Total Receipts	$1,842,284 26

16.	Reimbursements		$32,927 64
	Extension Water Works	$3,114 69	
	Maintenance of Water Works	210 00	
	Maintenance of Parks	1,857 19	
	Construction of Parks	18 00	
	Planting Trees	106 26	
	Suppressing Gypsy and Brown T. Moths	7,350 31	
	Brookline Cemetery	102 00	
	Sidewalks	153 57	
	Highways	4,097 37	
	Watering Streets	11 00	
	Lighting Streets	614 02	
	Hammond Street	3 00	
	Police Department	5 00	
	Fire Department	613 40	
	Fire Alarm and Police Telegraph	95 70	
	Health Department	4,186 89	
	Maintenance Gymnasium and Bath House	3 50	
	Building Department	8 79	
	Weights and Measures	57 73	
	Drain, Saw Mill Brook Valley	2,500 00	
	Poor Department	430 49	
	Relief of Soldiers	1,237 00	
	Interest on Funded Debt	5,391 73	
	Town Clerk's Department	60 80	
	Auditing and Accounting Department	57 91	
	Engineering Department	3 70	
	Maintenance of Town Hall	2 65	
	Repairs of Town Buildings	3 60	
	Committee on Municipal Lighting Plant	631 34	

Recapitulation.

Balance from previous year	$136,166 42
Temporary Loans	550,000 00
Ordinary Receipts	1,842,284 26
Reimbursements	32,927 64
	$2,561,378 32

PAYMENTS.

1.	**Schools**		$205,386 43
	Salaries of Superintendent, teachers and janitors, cost of text-books and supplies, fuel, lighting and interior repairs of buildings...	$202,983 08	
	Furnishing Manual Training High School....	227 42	
	Renovation of Lincoln Primary, Parsons, Longwood and Winthrop Schools	1,199 73	
	Pensions for School Teachers	406 20	
	Weather Vane, High School.....	570 00	
2.	**Public Library**		18,897 36
	Its Support	$18.597 36	
	Law Library, Court House.....	300 00	
3.	**Water Works**		99,844 91
	Salaries, Maintenance and Extension.....	$55.939 01	
	Covered Reservoir, Single Tree Hill.....	43,905 90	
4.	**Parks, Playgrounds, Cemeteries and Tree Planting**		76,171 63
	Construction and Maintenance	$34,430 62	
	Suppressing Gypsy and Brown-tail Moths...	22,794 26	
	Land for Public Playgrounds.....	18,000 00	
	Walnut Hills Cemetery Wall	946 75	
5.	**Care and Lighting of Streets**		217,494 28
	Cost of Construction and Maintenance of Roads, Bridges and Sidewalks, Watering Streets, Removing Snow and Lighting.....	$191,149 41	
	Atherton Road	300 00	
	Howe Lot Improvement	599 24	
	Hammond Street	3,210 28	
	Washington, Walnut and High Streets.....	10,318 45	
	Middlesex Road	1.700 00	
	Paving Washington Street	10,216 90	
6.	**Police Department Maintenance**		78,124 13
7.	**Fire Alarm and Police Telegraph Maintenance...**		8,341 98
8.	**Fire Department Maintenance**		99,733 55
9.	**Health Department**		48,049 18
	Maintaining Hospitals and Laboratories. General Inspection and Disinfection, Physicians and Scavenger	$41,682 76	
	Sanitary Village Square	6,366 42	
10.	**Gymnasium and Bath House Maintenance.....**		23,361 04
11.	**Building Department**		7,335 88
12.	**Weights and Measures**		713 91
13.	**Sewers and Drains**		144,821 67
	Extension, Maintenance and Repairs.....	$40,965 31	
	Separation of Sewers and Drains.....	40,227 05	
	Drain, Saw Mill, Brook Valley.....	63,629 31	
14.	**Poor**		6,509 84
	Maintenance of Almshouse and Aid to Outside Poor.		
	Amount carried forward		$1,034,785 79

	Amount brought forward		$1,034,785 79
15.	**Soldiers' Relief**		1,953 00
16.	**Taxes**		343,762 53
	County	$ 79,335 74	
	State	126,765 00	
	Metropolitan Park	52,077 83	
	Metropolitan Sewer	85,583 96	
17.	**Interest**		60,998 16
	On Funded Debt	$54,409 40	
	In Anticipation of Taxes	6,588 76	
18.	**Funded Debt Matured**		170,361 00
19.	**Temporary Loans**		550,000 00
20.	**General Expenses of Administration**		86,902 25

Departments:—		Com. on Municipal Imp.	$14 22
Selectmen's	$8,918 02	Com. on Municipal Lighting Plant	996 24
Assessors'	9,028 58	Vaults, Municipal Court	1,986 00
Town Clerk's	6,257 12	Refitting Vaults, Town Hall	330 00
Treasurer's	8,827 78	Devotion House, Restoration	293 53
Accountant's	2,578 27	Wall and Grading, etc., at Heating and Lighting Plant	101 51
Engineering	14,607 09		
Care of Town Hall	5,909 76		
Maintenance Heating and Lighting Plant	12,329 39		
Repairs Town Bldgs.	5,798 12		
Fourth of July	1,415 11		
Decoration Day	500 00		
Legal Expenses	3,146 92		
Printing Town Reports and Warrants	3,553 13		
Contingencies	311 46		

21.	**Buildings Under Construction**		108,653 16
	Public Library	$108,467 67	
	Engine House	185 49	
	Total payments		$2,357,415 89

Cash balance to new account:—

Special appropriations unexpended—			
Borrowed	$129,616 47		
Less advanced on land for Public Playgrounds and Drain, Saw Mill Brook Valley	7,733 17		
		$121,883 30	
From Tax Levy		17,167 42	
General Fund unappropriated		64,911 71	
			203,962 43
			$2,561,378 32

Deposited in Banks	$181,626 72
Cash in Office	22,335 71
	$203,962 43

STATEMENT OF MONEY BORROWED.

AMOUNTS AUTHORIZED.

1909: March 16.	Anticipation of Taxes		$600,000 00

Funded Loans, Serial Obligations.

1907. May 28.	For the Construction of Washington, Walnut and High Streets, Village Square Improvements and Land Damages	1-10 yrs.	50,000 00
1908. Oct. 29.	For Saw Mill Brook Valley Sewer	1-20 yrs.	60,000 00
Oct. 29.	For New Public Library	1-20 yrs.	244,000 00
1909. March 30.	For Covered Reservoir, High Service	1-20 yrs.	100,000 00
March 30.	Purchasing Land for Public Playground	1-20 yrs.	68,400 00
March 30.	Separation of Sewerage and Surface Water Drainage	1-10 yrs.	50,000 00

There was Borrowed:

$550,000. In Anticipation of Taxes:—
347,900. On Registered Serial Bonds bearing 3½% per annum interest, payable semi-annually, as follows:—

Anticipation of Taxes	$600,000 00

At the annual meeting March 16th, 1909, it was:—

Voted, That for the purpose of procuring a temporary loan to and for the use of the Town of Brookline, in anticipation of the taxes of the present municipal year, the Town Treasurer is hereby authorized and directed to borrow, from time to time, with the approval of the Board of Selectmen, a sum or sums in the aggregate amounting to six hundred thousand dollars, and to execute and deliver the note or notes of the town therefor, payable within one year from the time the loan is made, with interest thereon at a rate not exceeding six per cent. per annum. Any debt or debts incurred by a loan or loans to the town under this vote shall be paid from the taxes of the present municipal year.

Availed of as follows:—

April 1st, 1909, of Estabrook & Co., Boston, payable November 1st, 1909, discounted at 2.95% per annum	150,000 00
Cost $2,630.41.	
June 1st, 1909, of First National Bank, Boston, payable November 1st, 1909, discounted at 2.95% per annum	100,000 00
Cost $1,241.32.	
June 29th, 1909, of First National Bank, Boston, payable November 2nd, 1909, discounted at 2.94% per annum	200,000 00
Cost $2,058.00.	
August 24th, 1909, of First National Bank, Boston, payable November 5th, 1909, discounted at 3¼% per annum	100,000 00
Cost $659.03.	
Total	$550,000 00

Total cost, $6,588.76.

TOWN OF BROOKLINE.

$302,900 3.40%

Street, Sewer, Water and Library Bonds.

Sealed proposals will be received at the office of the Treasurer of Brookline, Mass., until four o'clock p. m. on Thursday, October 28th, 1909, for bonds or notes of the Town of Brookline amounting to $302,900, authorized for the following purposes:—

For the construction of Washington, Walnut and High Streets and Village Square Improvements $35,000 00
Dated January 1st, 1907, maturing $5,000 annually from 1911 to 1917 inclusive.

For Saw Mill Brook Valley Sewer $57,000 00
Dated January 1st, 1909, maturing $3,000 annually from 1911 to 1929 inclusive.

For the New Public Library $115,900 00
Dated January 1st, 1909, maturing $6,100 annually from 1911 to 1929 inclusive.

"Brookline Water Scrip" for a third covered Reservoir $95,000 00
Dated January 1st, 1909, maturing $5,000 annually from 1911 to 1929 inclusive.

FORM OF BOND.

Said bonds may be coupon of the denomination of $1,000 each, excepting those of the Public Library, where one in each year will be for $1,100, bearing interest at the rate of 3.40% per annum, payable on the first days of January and July in each year.

ALTERNATIVE FORM: NOTES.

Proposals are also solicited for notes of the town bearing the town seal, instead of the above bonds; such notes will be sold at par and bear interest at the rate at which they may be negotiated.

Bids for notes should be in the form of offers of a rate at which the notes will be taken by the bidder; said interest to be paid semi-annually by check.

The legality of the issues and the genuineness of the bonds or notes will be certified by a Boston Trust Company.

ACCRUED INTEREST.

Accrued interest from July 1st, 1909, to the time of delivery of the bonds or notes, is to be paid by the purchaser in addition to the amount of his bid.

The population of Brookline is 26,500

The assessed valuation for the current year is $104,586,100 00
Exclusive of corporation stocks assessed by the State at over 16,000,000 00
The total funded debt of the town is 1,312,199 00
Of which $255,469 is for water, thus leaving the municipal debt 1,056,730 00
Or $2,080,853 below the statutory limit.

The bids will be opened in the office of the Treasurer, at four o'clock in the afternoon of October 28th.

The right is reserved to accept any bid or bids, or to reject any or all bids.

Proposals must be endorsed "PROPOSALS FOR BROOKLINE BONDS," and addressed to

GEORGE H. WORTHLEY, *Town Treasurer,*
Town Hall, Brookline, Mass.

October 20th, 1909.

No bids under the foregoing circular and advertisement were received for the rate offered (3.40%) and on November 4th, 1909, $302,900, all of the proposed issue, was negotiated with Estabrook & Co., Boston, the bonds to bear 3½% (3.50) per annum interest, payable semi-annually, at par.

November 12th, 1909, an issue of $45,000 for the separation of the Sewerage and Surface Water Drainage Systems, maturing $5,000 annually from 1911 to 1919 inclusive, was purchased by them on the same terms.

The bonds all bear the following:—

CITY TRUST COMPANY'S CERTIFICATE.

The City Trust Company of Boston, Mass., hereby certifies that this is one of the Bonds referred to in the within-mentioned proceedings as authorized thereby, and that in the opinion of Messrs. Ropes, Gray & Gorham, this issue is a valid obligation of the Municipality mentioned. The original papers relative to this issue may be inspected at our banking rooms at any time.

City Trust Company,
by
STUART W. WEBB,
Assistant Secretary.

For the Construction of Washington, Walnut and High Streets, Village Square Improvements and Land Damages $50,000 00

At the adjourned annual meeting, May 28, 1907, it was—

Voted, That the Treasurer be authorized, when so directed by the Selectmen, to borrow fifty thousand dollars ($50,000) appropriated at this meeting, to pay for the construction of Washington, Walnut and High streets, and for improvements in Village Square and land damages. Bonds or notes shall be issued therefor, signed by the Treasurer and countersigned by a majority at least of the Selectmen, with interest payable semi-annually at a rate not exceeding four per centum (4%) per annum; such bonds or notes shall be dated January 1st, 1907, and shall be made payable in such annual proportionate payments as will extinguish the same in ten (10) years from their date.

December 21st, 1909, $35,000 was received from Estabrook & Co. on thirty-five (35) Registered Bonds of $1,000 each, numbered W. W. H. 16-50. They are dated January 1, 1907, and are due $5,000 each year, January 1, 1911 to 1917. They bear 3½% per annum interest, payable semi-annually, and were negotiated at par and accrued interest.

For Saw Mill Brook Valley Sewer $60,000 00

At the special town meeting, October 29th, 1908, it was—

Voted. That the Treasurer be authorized, when so directed by the Selectmen, to borrow sixty thousand dollars ($60,000) appropriated at this meeting, to pay for a main drain or common sewer in Saw Mill Brook Valley.

Bonds or notes shall be issued therefor, signed by the Treasurer and countersigned by a majority at least of the Selectmen, with interest payable semi-annually at a rate not exceeding four per centum (4%) per annum; such bonds or notes shall be dated January 1st, 1909, and shall be made payable in such annual proportionate payments as will extinguish the same in twenty years from their date.

December 3rd, 1909, $57,000 was received from Estabrook & Co. on fifty-seven (57) Registered Bonds of $1,000 each, numbered S. M. B. 4-60. They are dated January 1, 1909, and mature $3,000 each year, January 1, 1911 to 1929. They bear 3½% per annum interest, payable semi-annually, and were negotiated at par and accrued interest.

For New Public Library $244,000 00

At the special town meeting, October 29th, 1908, it was—

Voted, That the Town Treasurer be authorized, when so directed by the Selectmen, to borrow two hundred and forty-four thousand dollars ($244,000) appropriated at this meeting for the erection of a public library building. Bonds or notes shall be issued therefor, signed by the Treasurer and countersigned by a majority at least of the Selectmen, with interest payable semi-annually at a rate not exceeding four per centum per annum. Such bonds or notes shall be dated January, 1909, and shall be made payable in such annual proportionate payments as will extinguish the same in twenty years from their date.

December 13th, 1909, $115,900 was received from Estabrook & Co. on one hundred fourteen (114) Registered Bonds of $1,000 each and nineteen (19) of $100 each, numbered P. L. 8-140. They are dated January 1, 1909, and mature $6,100 each year, January 1, 1911 to 1929. They bear 3½% per annum interest, payable semi-annually, and were negotiated at par and accrued interest.

For a Covered Reservoir on Single Tree Hill $100,000 00

At the adjourned annual meeting, March 30th, 1909, it was—

Voted, That the Town Treasurer be authorized, when so directed by the Selectmen, to borrow one hundred thousand dollars ($100,000.00) appropriated at this meeting for the acquirement of land and construction of a covered reservoir thereon. Bonds or notes shall be issued therefor, to be designated on the face thereof "Brookline Water Scrip," signed by the Treasurer and countersigned by a majority at least of the Selectmen, with interest payable semi-annually at a rate not exceeding four per centum per annum. Such bonds or notes shall be dated January 1, 1909, and shall be made payable in such annual proportionate payments as will extinguish the same in twenty years from their date.

December 10th, 1909, $95,000 was received from Estabrook & Co. on ninety-five (95) Registered Bonds of $1,000 each, numbered C. R. 46-140, entitled "Brookline Water Scrip," dated January 1, 1909, maturing $5,000 each year, January 1, 1911 to 1929. They bear 3½% per annum interest, payable semi-annually, and were negotiated at par and accrued interest.

For Purchasing Playgrounds $68,400 00

At the adjourned annual meeting, March 30th, 1909, it was—

Voted, That the Town Treasurer be authorized, when so directed by the Selectmen, to borrow sixty-eight thousand, four hundred dollars ($68,400.00), appropriated at this meeting for the purchase of land for public playgrounds. Bonds or notes shall be issued therefor, signed by the Treasurer and countersigned by a majority at least of the Selectmen, with interest payable semi-annually at a rate not exceeding four per centum per annum. Such bonds or notes shall be dated January 1st, 1909, and shall be made

payable in such annual proportionate payments as will extinguish the same in twenty years from their date.

There has been expended under the above authority $3,709.49. Nothing has yet been borrowed.

For the Separation of the Sewerage and Surface-water Drainage Systems $50,000 00

At the adjourned annual meeting, March 30th, 1909, it was—

Voted, That the Town Treasurer be authorized, when so directed by the Selectmen, to borrow fifty thousand dollars ($50,000.00), appropriated at this town meeting, to provide for a portion of the separation of the sewerage and surface-water drainage systems. Bonds or notes shall be issued therefor, signed by the Treasurer and countersigned by a majority at least of the Selectmen, with interest payable semi-annually at a rate not exceeding four per centum per annum. Such bonds or notes shall be dated January 1st, 1909, and shall be made payable in such annual proportionate payments as will extinguish the same in ten years from their date.

December 7th, 1909, $45,000 was received from Estabrook & Co. on forty-five (45) Registered Bonds of $1,000 each, numbered S. S. 6-50, dated January 1, 1909, maturing $5,000 each year, January 1, 1911 to 1919. They bear 3½% per annum interest, payable semi-annually, and were negotiated at par and accrued interest.

CLASSIFIED STATEMENTS OF THE FUNDED DEBT

DECEMBER 31, 1909.

Objects.

Streets and Bridges	$280,600 00
Water Supply	337,319 00
Schools and Sites	122,750 00
Parks and Playgrounds	351,300 00
Public Buildings and Sites	364,900 00
Sewerage	57,000 00
Surface Water Drainage	45,000 00
	$1,558,869 00

Represented by Coupon Bonds	$216,200 00
Registered Bonds	$1,342,669 00

INTEREST RATES.

$397,024 00	at 4	per cent.
84,595 00	at $3\frac{5}{8}$	"
76,750 00	at $3\frac{9}{16}$	"
698,500 00	at $3\frac{1}{2}$	"
32,500 00	at $3\frac{4}{10}$	"
50,000 00	at $3\frac{3}{8}$	"
5,600 00	at $3\frac{35}{100}$	"
25,000 00	at $3\frac{1}{4}$	"
135,000 00	at $3\frac{15}{100}$	"
53,900 00	at $3\frac{1}{10}$	"
$1,558,869 00		

Summary of Rates of Interest and Approximate Amount of Interest Liability for the Year Ending December 31st, 1910, on Present and Prospective Debt.

$11,966	6 mos. at 4	per cent	.....	$239 32
385,058	1 year at 4	"	.....	15,402 32
14,815	6 mos. at $3\frac{5}{8}$	"	.....	268 52
69,780	1 year at $3\frac{5}{8}$	"	.....	2,529 52
10,300	6 mos. at $3\frac{9}{16}$	"	.....	183 47
66,450	1 year at $3\frac{9}{16}$	"	.....	2,367 28
698,500	1 year at $3\frac{1}{2}$	"	.....	24,447 50
2,500	6 mos. at $3\frac{4}{10}$	"	.....	42 50
30,000	1 year at $3\frac{4}{10}$	"	.....	1,020 00
50,000	1 year at $3\frac{3}{8}$	"	.....	1,687 50
5,600	1 year at $3\frac{35}{100}$	"	.....	187 60
25,000	1 year at $3\frac{1}{4}$	"	.....	812 50
20,000	6 mos. at $3\frac{15}{100}$	"	.....	315 00
115,000	1 year at $3\frac{15}{100}$	"	.....	3,622 50
4,700	6 mos. at $3\frac{1}{10}$	"	.....	72 85
49,200	1 year at $3\frac{1}{10}$	"	.....	1,525 20
$1,558,869				$54,723 58
	Add for past due coupons unpaid		.....	422 50
	Add for borrowing in anticipation of taxes		....	6,000 00
				$61,146 08

THE LIMIT OF INDEBTEDNESS.

Under the existing statutes governing municipal indebtedness, the amount which the town can borrow in addition to its present debt is as follows:—

Valuation for the assessment of taxes in Brookline for 1909		$104,586,100
Gross Capacity (Revised Laws, chap. 27, sec. 4) for Funded Debt, 3%		$3,137,583
Present Debt	$1,558,869	
Deduct Water Debt $337,319		
Debt for Surface Water Drainage 45,000	382,319	
		1,176,550
Available Margin between the present net debt and the 3 per cent. statutory limit		$1,961,033

TOWN DEBT.

The Total Debt at the beginning of the year was ...		$1,381,330 00
There was Borrowed during the year:		
In Anticipation of Taxes	$550,000 00	
For Saw Mill Brook Valley Sewer.....	57,000 00	
For Separation of Sewers and Surface Water Drains	45,000 00	
For Covered Reservoir, Single Tree Hill	95,000 00	
For Public Library	115,900 00	
For Washington, Walnut and High Sts.	35,000 00	897,900 00
		$2,279,230 00
The Payments were the amounts borrowed In Anticipation of Taxes	$550,000 00	
and the following described notes and bonds:		

Mar. 1, 1892,	Riverdale Park Construction	4%	4,000 00	
Mar. 1, 1898,	Longwood Bridge	$3\frac{4}{10}$	2,500 00	
April 2, 1900,	Boylston Street Widening..	$3\frac{15}{100}$	20,000 00	
May 1, 1895,	New High School Building..	$3\frac{5}{8}$	5,000 00	
May 1, 1895,	Druce St. Schoolhouse Site..	$3\frac{5}{8}$	1,500 00	
June 1, 1901,	Boylston Street Widening..	$3\frac{1}{10}$	3,500 00	
June 1, 1901,	Pumping Engine	$3\frac{1}{10}$	1,200 00	
June 15, 1892,	Miscellaneous	$3\frac{5}{8}$	8,315 00	
June 15, 1894,	Miscellaneous	$3\frac{9}{16}$	10,300 00	
July 1, 1893,	Water	4	4,466 00	
July 1, 1891,	Riverdale Park Construction	4	3,500 00	
Aug. 1, 1890,	Park Construction	4	2,000 00	
Aug. 1, 1890,	Riverdale Park Construction	4	1,000 00	
Aug. 1, 1895,	Water	$3\frac{1}{2}$	600 00	
Oct. 1, 1897,	Longwood Bridge	$3\frac{9}{16}$	1,250 00	
Jan. 1, 1891,	Riverdale Park Construction	4	1,000 00	
Jan. 1, 1891,	Water	4	1,000 00	
Jan. 1, 1895,	Miscellaneous	$3\frac{1}{2}$	3,580 00	
Jan. 1, 1897,	Water	$3\frac{9}{16}$	750 00	
Jan. 1, 1898,	Water	$3\frac{35}{100}$	700 00	
Jan. 1, 1901,	Miscellaneous	$3\frac{1}{10}$	7,500 00	
Jan. 1, 1902,	Miscellaneous	$3\frac{15}{100}$	7,500 00	
Jan. 1, 1903,	Water	$3\frac{5}{8}$	1,000 00	
Jan. 1, 1903,	Pumping Engine	$3\frac{5}{8}$	1,000 00	
Jan. 1, 1903,	Land, Tappan Street.....	$3\frac{5}{8}$	1,000 00	
Jan. 1, 1903,	Reed Lot	$3\frac{5}{8}$	1,800 00	
Jan. 1, 1903,	Manual Training High School	$3\frac{5}{8}$	4,000 00	
Jan. 1, 1903,	Land off Hammond Street..	$3\frac{5}{8}$	1,200 00	
Jan. 1, 1903,	Old Reservoir	$3\frac{1}{2}$	5,000 00	
Jan. 1, 1903,	Covered Reservoir	$3\frac{1}{2}$	3,700 00	
Jan. 1, 1903,	Playgrounds	$3\frac{1}{2}$	5,000 00	
Jan. 1, 1904,	Water	$3\frac{1}{2}$	2,000 00	
Jan. 1, 1904,	Alt'ngand Enl'ng Pierce Sch'l	$3\frac{1}{2}$	8,000 00	
Jan. 1, 1904,	Harvard & Wash'n St. wid'ng	$3\frac{1}{2}$	2,000 00	
Jan. 1, 1904,	Land Wash., Sch'l & Pros. Sts.	$3\frac{1}{2}$	5,500 00	
Jan. 1, 1905,	Water Meters	$3\frac{4}{10}$	3,000 00	
Jan. 1, 1905,	Harvard & Wash'n St. wid'ng	$3\frac{4}{10}$	2,000 00	
Jan. 1, 1906,	Public Playgrounds	4	1,000 00	
Jan. 1, 1907,	Hammond St. widening.....	4	4,000 00	
Jan. 1, 1906,	Municipal Gymnasium		6,000 00	
Jan. 1, 1906,	H'ting, L'ting & Power Plant.		3,500 00	
Jan. 1, 1907,	Harv'd & Wash'n St. w'd'g ...		6,000 00	
Jan. 1, 1907,	Wash'n & Walnut St. wid'ng .		6,500 00	
Jan. 1, 1907,	New Engine House		6,000 00	
				720,361 00

Leaving the Debt now $1,558,869 00

An increase of $177,539.00

TOWN DEBT, DECEMBER, 31, 1909.

The rate of interest in every instance is that at which the loan was negotiated.

Payable to	Date of Issue.	Due.	Amount.	Inter'st	Amount due each fiscal year.
N. E. Mutual Life Ins. Co.	Mar. 1, 1892	Mar. 1, 1910	4,000	4%	
Brookline Savings Bank..	Mar. 1, 1898	Mar. 1, 1910	2,500	$3\frac{4}{10}$	
Order of the Town Treas.	April 2, 1900	April 1, 1910	20,000	3.15	
Provident Inst. for Sav..	May 1, 1895	May 1, 1910	5,000	$3\frac{5}{8}$	
" "	May 1, 1895	May 1, 1910	1,500	$3\frac{5}{8}$	
Warren Inst. for Savings.	June 1, 1901	June 1, 1910	4,700	3.10	
Provident Inst. for Sav..	June 15, 1892	June 15, 1910	8,315	$3\frac{5}{8}$	
" "	June 15, 1894	June 15, 1910	10,300	$3\frac{9}{16}$	
N. E. Mutual Life Ins. Co.	July 1, 1893	July 1, 1910	4,466	4	
Bearer	July 1, 1891	July 1, 1910	3,500	4	
Thomas D. Blake	Aug. 1, 1890	Aug. 1, 1910	3,000	4	
Provident Inst. for Sav..	Aug. 1, 1895	Aug. 1, 1910	600	$3\frac{1}{2}$	
" "	Oct. 1, 1897	Oct. 1, 1910	1,250	$3\frac{9}{16}$	
" "	Jan. 1, 1895	Jan. 1, 1911	3,580	$3\frac{1}{2}$	
" "	Jan. 1, 1897	Jan. 1, 1911	750	$3\frac{9}{16}$	
A. A. Galiano, treasurer, Hull, Mass.	Jan. 1, 1898	Jan. 1, 1911	700	3.35	
Bearer	Jan. 1, 1891	Jan. 1, 1911	1,000	4	
Boston Mfrs. M. F. Ins. Co.	Jan. 1, 1891	Jan. 1, 1911	1,000	4	
" "	Jan. 1, 1903	Jan. 1, 1911	2,500	$3\frac{1}{2}$	
" "	Jan. 1, 1903	Jan. 1, 1911	1,200	$3\frac{1}{2}$	
Bearer	Jan. 1, 1903	Jan. 1, 1911	2,500	$3\frac{1}{2}$	
"	Jan. 1, 1903	Jan. 1, 1911	1,250	$3\frac{1}{2}$	
"	Jan. 1, 1903	Jan. 1, 1911	1,250	$3\frac{1}{2}$	
"	Jan. 1, 1903	Jan. 1, 1911	3,000	$3\frac{1}{2}$	
"	Jan. 1, 1903	Jan. 1, 1911	1,000	$3\frac{1}{2}$	
Brookline National Bank.	Jan. 1, 1903	Jan. 1, 1911	500	$3\frac{1}{2}$	
" "	Jan. 1, 1903	Jan. 1, 1911	500	$3\frac{1}{2}$	
Commissioners of Sinking Funds, Fall River, Mass.	Jan. 1, 1901	Jan. 1, 1911	7,500	3.10	
Salem Savings Bank.....	Jan. 1, 1902	Jan. 1, 1911	7,500	3.15	
Commonwealth of Mass..	Jan. 1, 1903	Jan. 1, 1911	1,000	$3\frac{8}{8}$	
" "	Jan. 1, 1903	Jan. 1, 1911	1,000	$3\frac{8}{8}$	
" "	Jan. 1, 1903	Jan. 1, 1911	4,000	$3\frac{8}{8}$	
" "	Jan. 1, 1903	Jan. 1, 1911	1,000	$3\frac{8}{8}$	
" "	Jan. 1, 1903	Jan. 1, 1911	1,800	$3\frac{8}{8}$	
" "	Jan. 1, 1903	Jan. 1, 1911	1,200	$3\frac{8}{8}$	
" "	Jan. 1, 1906	Jan. 1, 1911	1,000	4	
Order of the Town Treas.	Jan. 1, 1904	Jan. 1, 1911	2,000	$3\frac{1}{2}$	
" "	Jan. 1, 1904	Jan. 1, 1911	4,000	$3\frac{1}{2}$	
" "	Jan. 1, 1904	Jan. 1, 1911	2,000	$3\frac{1}{2}$	
" "	Jan. 1, 1905	Jan. 1, 1911	2,000	$3\frac{4}{10}$	
" "	Jan. 1, 1906	Jan. 1, 1911	5,000	4	
" "	Jan. 1, 1906	Jan. 1, 1911	1,000	4	
" "	Jan. 1, 1906	Jan. 1, 1911	1,000	4	
" "	Jan. 1, 1906	Jan. 1, 1911	1,000	4	
" "	Jan. 1, 1906	Jan. 1, 1911	1,000	4	
" "	Jan. 1, 1906	Jan. 1, 1911	500	4	
" "	Jan. 1, 1907	Jan. 1, 1911	4,000	4	
" "	Jan. 1, 1907	Jan. 1, 1911	1,000	4	
" "	Jan. 1, 1907	Jan. 1, 1911	1,000	4	
" "	Jan. 1, 1907	Jan. 1, 1911	1,000	4	

Payable to	Date of Issue.	Due.	Amount.	Inter'st	Amount due each fiscal year.
Order of the Town Treas.	Jan. 1, 1907	Jan. 1, 1911	1,000	4%	
" "	Jan. 1, 1907	Jan. 1, 1911	1,000	4	
" "	Jan. 1, 1907	Jan. 1, 1911	1,000	4	
" "	Jan. 1, 1907	Jan. 1, 1911	5,000	4	
" "	Jan. 1, 1907	Jan. 1, 1911	1,000	4	
" "	Jan. 1, 1907	Jan. 1, 1911	500	4	
" "	Jan. 1, 1907	Jan. 1, 1911	1,000	4	
" "	Jan. 1, 1907	Jan. 1, 1911	5,000	4	
Bearer	Jan. 1, 1904	Jan. 1, 1911	1,000	3½	
"	Jan. 1, 1904	Jan. 1, 1911	1,000	3½	
"	Jan. 1, 1904	Jan. 1, 1911	1,000	3½	
"	Jan. 1, 1904	Jan. 1, 1911	1,000	3½	
"	Jan. 1, 1904	Jan. 1, 1911	1,000	3½	
"	Jan. 1, 1904	Jan. 1, 1911	1,000	3½	
"	Jan. 1, 1904	Jan. 1, 1911	1,000	3½	
"	Jan. 1, 1904	Jan. 1, 1911	1,000	3½	
"	Jan. 1, 1904	Jan. 1, 1911	1,000	3½	
"	Jan. 1, 1904	Jan. 1, 1911	500	3½	
Order of the Town Treas.	Jan. 1, 1909	Jan. 1, 1911	1,000	3½	
" "	Jan. 1, 1909	Jan. 1, 1911	1,000	3½	
" "	Jan. 1, 1909	Jan. 1, 1911	1,000	3½	
" "	Jan. 1, 1909	Jan. 1, 1911	1,000	3½	
" "	Jan. 1, 1909	Jan. 1, 1911	1,000	3½	
" "	Jan. 1, 1909	Jan. 1, 1911	1,000	3½	
" "	Jan. 1, 1909	Jan. 1, 1911	1,000	3½	
" "	Jan. 1, 1909	Jan. 1, 1911	1,000	3½	
" "	Jan. 1, 1909	Jan. 1, 1911	1,000	3½	
" "	Jan. 1, 1909	Jan. 1, 1911	1,000	3½	
" "	Jan. 1, 1909	Jan. 1, 1911	1,000	3½	
" "	Jan. 1, 1909	Jan. 1, 1911	1,000	3½	
" "	Jan. 1, 1909	Jan. 1, 1911	1,000	3½	
" "	Jan. 1, 1909	Jan. 1, 1911	1,000	3½	
" "	Jan. 1, 1909	Jan. 1, 1911	1,000	3½	
" "	Jan. 1, 1909	Jan. 1, 1911	1,000	3½	
" "	Jan. 1, 1909	Jan. 1, 1911	1,000	3½	
" "	Jan. 1, 1909	Jan. 1, 1911	1,000	3½	
" "	Jan. 1, 1909	Jan. 1, 1911	1,000	3½	
" "	Jan. 1, 1909	Jan. 1, 1911	100	3½	
" "	Jan. 1, 1907	Jan. 1, 1911	1,000	3½	
" "	Jan. 1, 1907	Jan. 1, 1911	1,000	3½	
" "	Jan. 1, 1907	Jan. 1, 1911	1,000	3½	
" "	Jan. 1, 1907	Jan. 1, 1911	1,000	3½	
" "	Jan. 1, 1907	Jan. 1, 1911	1,000	3½	
					$191,461
N. E. Mutual Life Ins. Co.	Mar. 1, 1892	Mar. 1, 1911	4,000	4	
Brookline Savings Bank..	Mar. 1, 1898	Mar. 1, 1911	2,500	3 4/10	
Provident Inst. for Sav..	May 1, 1895	May 1, 1911	5,000	3⅝	
" "	May 1, 1895	May 1, 1911	1,500	3⅝	
Warren Inst. for Savings.	June 1, 1901	June 1, 1911	4,700	3.10	
Provident Inst. for Sav..	June 15, 1892	June 15, 1911	8,315	3⅝	
" "	June 15, 1894	June 15, 1911	10,300	3 9/16	
N. E. Mutual Life Ins. Co.	July 1, 1893	July 1, 1911	4,466	4	
Bearer	July 1, 1891	July 1, 1911	3,500	4	
Provident Inst. for Sav..	Aug. 1, 1895	Aug. 1, 1911	600	3½	
" "	Oct. 1, 1897	Oct. 1, 1911	1,250	3 9/16	

Payable to	Date of Issue.	Due.	Amount.	Inter'st	Amount due each fiscal year.
Provident Inst. for Sav..	Jan. 1, 1895	Jan. 1, 1912	3,580	$3\frac{1}{2}$%	
" "	Jan. 1, 1897	Jan. 1, 1912	750	$3\frac{9}{16}$	
A. A. Galiano, treasurer, Hull, Mass.....	Jan. 1, 1898	Jan. 1, 1912	700	3.35	
Boston Mfrs. M. F. Ins. Co.	Jan. 1, 1891	Jan. 1, 1912	1,000	4	
" "	Jan. 1, 1903	Jan. 1, 1912	2,500	$3\frac{1}{2}$	
" "	Jan. 1, 1903	Jan. 1, 1912	1,200	$3\frac{1}{2}$	
Bearer	Jan. 1, 1903	Jan. 1, 1912	2,500	$3\frac{1}{2}$	
"	Jan. 1, 1903	Jan. 1, 1912	1,250	$3\frac{1}{2}$	
"	Jan. 1, 1903	Jan. 1, 1912	1,250	$3\frac{1}{2}$	
"	Jan. 1, 1903	Jan. 1, 1912	3,000	$3\frac{1}{2}$	
"	Jan. 1, 1903	Jan. 1, 1912	1,000	$3\frac{1}{2}$	
Brookline National Bank.	Jan. 1, 1903	Jan. 1, 1912	500	$3\frac{1}{2}$	
" "	Jan. 1, 1903	Jan. 1, 1912	500	$3\frac{1}{2}$	
Salem Savings Bank.....	Jan. 1, 1902	Jan. 1, 1912	7,500	3.15	
Commonwealth of Mass...	Jan. 1, 1903	Jan. 1, 1912	1,000	$3\frac{3}{8}$	
" "	Jan. 1, 1903	Jan. 1, 1912	1,000	$3\frac{3}{8}$	
" "	Jan. 1, 1903	Jan. 1, 1912	4,000	$3\frac{3}{8}$	
" "	Jan. 1, 1903	Jan. 1, 1912	1,000	$3\frac{3}{8}$	
" "	Jan. 1, 1903	Jan. 1, 1912	1,800	$3\frac{3}{8}$	
" "	Jan. 1, 1903	Jan. 1, 1912	1,200	$3\frac{3}{8}$	
" "	Jan. 1, 1906	Jan. 1, 1912	1,000	4	
Order of the Town Treas.	Jan. 1, 1904	Jan. 1, 1912	2,000	$3\frac{1}{2}$	
" "	Jan. 1, 1904	Jan. 1, 1912	4,000	$3\frac{1}{2}$	
" "	Jan. 1, 1904	Jan. 1, 1912	2,000	$3\frac{1}{2}$	
" "	Jan. 1, 1905	Jan. 1, 1912	2,000	$3\frac{4}{10}$	
" "	Jan. 1, 1906	Jan. 1, 1912	5,000	4	
" "	Jan. 1, 1906	Jan. 1, 1912	1,000	4	
" "	Jan. 1, 1906	Jan. 1, 1912	1,000	4	
" "	Jan. 1, 1906	Jan. 1, 1912	1,000	4	
" "	Jan. 1, 1906	Jan. 1, 1912	1,000	4	
" "	Jan. 1, 1906	Jan. 1, 1912	500	4	
" "	Jan. 1, 1907	Jan. 1, 1912	4,000	4	
" "	Jan. 1, 1907	Jan. 1, 1912	1,000	4	
" "	Jan. 1, 1907	Jan. 1, 1912	1,000	4	
" "	Jan. 1, 1907	Jan. 1, 1912	1,000	4	
" "	Jan. 1, 1907	Jan. 1, 1912	1,000	4	
" "	Jan. 1, 1907	Jan. 1, 1912	1,000	4	
" "	Jan. 1, 1907	Jan. 1, 1912	1,000	4	
" "	Jan. 1, 1907	Jan. 1, 1912	5,000	4	
" "	Jan. 1, 1907	Jan. 1, 1912	1,000	4	
" "	Jan. 1, 1907	Jan. 1, 1912	500	4	
" "	Jan. 1, 1907	Jan. 1, 1912	1,000	4	
" "	Jan. 1, 1907	Jan. 1, 1912	5,000	4	
Bearer	Jan. 1, 1904	Jan. 1, 1912	1,000	$3\frac{1}{2}$	
"	Jan. 1, 1904	Jan. 1, 1912	1,000	$3\frac{1}{2}$	
"	Jan. 1, 1904	Jan. 1, 1912	1,000	$3\frac{1}{2}$	
"	Jan. 1, 1904	Jan. 1, 1912	1,000	$3\frac{1}{2}$	
"	Jan. 1, 1904	Jan. 1, 1912	1,000	$3\frac{1}{2}$	
"	Jan. 1, 1904	Jan. 1, 1912	1,000	$3\frac{1}{2}$	
"	Jan. 1, 1904	Jan. 1, 1912	1,000	$3\frac{1}{2}$	
"	Jan. 1, 1904	Jan. 1, 1912	1,000	$3\frac{1}{2}$	
"	Jan. 1, 1904	Jan. 1, 1912	1,000	$3\frac{1}{2}$	
"	Jan. 1, 1904	Jan. 1, 1912	500	$3\frac{1}{2}$	
Order of the Town Treas.	Jan. 1, 1909	Jan. 1, 1912	1,000	$3\frac{1}{2}$	
" "	Jan. 1, 1909	Jan. 1, 1912	1,000	$3\frac{1}{2}$	

Payable to	Date of Issue.	Due.	Amount.	Inter'st	Amount due each fiscal year.
Order of the Town Treas.	Jan. 1, 1909	Jan. 1, 1912	1,000	$3\frac{1}{2}$%	
" "	Jan. 1, 1909	Jan. 1, 1912	1,000	$3\frac{1}{2}$	
" "	Jan. 1, 1909	Jan. 1, 1912	1,000	$3\frac{1}{2}$	
" "	Jan. 1, 1909	Jan. 1, 1912	1,000	$3\frac{1}{2}$	
" "	Jan. 1, 1909	Jan. 1, 1912	1,000	$3\frac{1}{2}$	
" "	Jan. 1, 1909	Jan. 1, 1912	1,000	$3\frac{1}{2}$	
" "	Jan. 1, 1909	Jan. 1, 1912	1,000	$3\frac{1}{2}$	
" "	Jan. 1, 1909	Jan. 1, 1912	1,000	$3\frac{1}{2}$	
" "	Jan. 1, 1909	Jan. 1, 1912	1,000	$3\frac{1}{2}$	
" "	Jan. 1, 1909	Jan. 1, 1912	1,000	$3\frac{1}{2}$	
" "	Jan. 1, 1909	Jan. 1, 1912	1,000	$3\frac{1}{2}$	
" "	Jan. 1, 1909	Jan. 1, 1912	1,000	$3\frac{1}{2}$	
" "	Jan. 1, 1909	Jan. 1, 1912	1,000	$3\frac{1}{2}$	
" "	Jan. 1, 1909	Jan. 1, 1912	1,000	$3\frac{1}{2}$	
" "	Jan. 1, 1909	Jan. 1, 1912	1,000	$3\frac{1}{2}$	
" "	Jan. 1, 1909	Jan. 1, 1912	1,000	$3\frac{1}{2}$	
" "	Jan. 1, 1909	Jan. 1, 1912	1,000	$3\frac{1}{2}$	
" "	Jan. 1, 1909	Jan. 1, 1912	100	$3\frac{1}{2}$	
" "	Jan. 1, 1907	Jan. 1, 1912	1,000	$3\frac{1}{2}$	
" "	Jan. 1, 1907	Jan. 1, 1912	1,000	$3\frac{1}{2}$	
" "	Jan. 1, 1907	Jan. 1, 1912	1,000	$3\frac{1}{2}$	
" "	Jan. 1, 1907	Jan. 1, 1912	1,000	$3\frac{1}{2}$	
" "	Jan. 1, 1907	Jan. 1, 1912	1,000	$3\frac{1}{2}$	$159,961
N. E. Mutual Life Ins. Co.	Mar. 1, 1892	Mar. 1, 1912	4,000	4	
Brookline Savings Bank..	Mar. 1, 1898	Mar. 1, 1912	2,500	$3\frac{4}{10}$	
Provident Inst. for Sav..	May 1, 1895	May 1, 1912	5,000	$3\frac{5}{8}$	
" "	May 1, 1895	May 1, 1912	1,500	$3\frac{5}{8}$	
Warren Inst. for Savings.	June 1, 1901	June 1, 1912	1,200	3.10	
Provident Inst. for Sav..	June 15, 1892	June 15, 1912	8,315	$3\frac{5}{8}$	
" "	June 15, 1894	June 15, 1912	10,300	$3\frac{9}{16}$	
N. E. Mutual Life Ins Co.	July 1, 1893	July 1, 1912	4,466	4	
Provident Inst. for Sav..	Aug. 1, 1895	Aug. 1, 1912	600	$3\frac{1}{2}$	
" "	Oct. 1, 1897	Oct. 1, 1912	1,250	$3\frac{9}{16}$	
" "	Jan. 1, 1895	Jan. 1, 1913	3,580	$3\frac{1}{2}$	
" "	Jan. 1, 1897	Jan. 1, 1913	750	$3\frac{9}{16}$	
Bearer	Jan. 1, 1898	Jan. 1, 1913	700	3.35	
Boston Mfrs. M. F. Ins. Co.	Jan. 1, 1891	Jan. 1, 1913	1,000	4	
" "	Jan. 1, 1903	Jan. 1, 1913	2,500	$3\frac{1}{2}$	
" "	Jan. 1, 1903	Jan. 1, 1913	1,200	$3\frac{1}{2}$	
Bearer	Jan. 1, 1903	Jan. 1, 1913	2,500	$3\frac{1}{2}$	
"	Jan. 1, 1903	Jan. 1, 1913	1,250	$3\frac{1}{2}$	
"	Jan. 1, 1903	Jan. 1, 1913	1,250	$3\frac{1}{2}$	
"	Jan. 1, 1903	Jan. 1, 1913	3,000	$3\frac{1}{2}$	
"	Jan. 1, 1903	Jan. 1, 1913	1,000	$3\frac{1}{2}$	
Brookline National Bank.	Jan. 1, 1903	Jan. 1, 1913	500	$3\frac{1}{2}$	
" "	Jan. 1, 1903	Jan. 1, 1913	500	$3\frac{1}{2}$	
Commonwealth of Mass..	Jan. 1, 1903	Jan. 1, 1913	1,000	$3\frac{3}{8}$	
" "	Jan. 1, 1903	Jan. 1, 1913	1,000	$3\frac{3}{8}$	
" "	Jan. 1, 1903	Jan. 1, 1913	4,000	$3\frac{3}{8}$	
" "	Jan. 1, 1903	Jan. 1, 1913	1,000	$3\frac{3}{8}$	
" "	Jan. 1, 1903	Jan. 1, 1913	1,800	$3\frac{3}{8}$	
" "	Jan. 1, 1903	Jan. 1, 1913	1,200	$3\frac{3}{8}$	
" "	Jan. 1, 1906	Jan. 1, 1913	1,000	4	
Order of the Town Treas.	Jan. 1, 1904	Jan. 1, 1913	2,000	$3\frac{1}{2}$	

PAYABLE TO	Date of Issue.	Due.	Amount.	Inter'st	Amount due each fiscal year.
Order of the Town Treas.	Jan. 1, 1904	Jan. 1, 1913	4,000	$3\frac{1}{2}$%	
" "	Jan. 1, 1904	Jan. 1, 1913	2,000	$3\frac{1}{2}$	
" "	Jan. 1, 1905	Jan. 1, 1913	2,000	$3\frac{4}{10}$	
" "	Jan. 1, 1906	Jan. 1, 1913	5,000	4	
" "	Jan. 1, 1906	Jan. 1, 1913	1,000	4	
" "	Jan. 1, 1906	Jan. 1, 1913	1,000	4	
" "	Jan. 1, 1906	Jan. 1, 1913	1,000	4	
" "	Jan. 1, 1906	Jan. 1, 1913	1,000	4	
" "	Jan. 1, 1906	Jan. 1, 1913	500	4	
" "	Jan. 1, 1907	Jan. 1, 1913	4,000	4	
" "	Jan. 1, 1907	Jan. 1, 1913	5,000	4	
" "	Jan. 1, 1907	Jan. 1, 1913	1,000	4	
" "	Jan. 1, 1907	Jan. 1, 1913	500	4	
" "	Jan. 1, 1907	Jan. 1, 1913	1,000	4	
" "	Jan. 1, 1907	Jan. 1, 1913	5,000	4	
Bearer	Jan. 1, 1904	Jan. 1, 1913	1,000	$3\frac{1}{2}$	
"	Jan. 1, 1904	Jan. 1, 1913	1,000	$3\frac{1}{2}$	
"	Jan. 1, 1904	Jan. 1, 1913	1,000	$3\frac{1}{2}$	
"	Jan. 1, 1904	Jan. 1, 1913	1,000	$3\frac{1}{2}$	
"	Jan. 1, 1904	Jan. 1, 1913	1,000	$3\frac{1}{2}$	
"	Jan. 1, 1904	Jan. 1, 1913	1,000	$3\frac{1}{2}$	
"	Jan. 1, 1904	Jan. 1, 1913	1,000	$3\frac{1}{2}$	
"	Jan. 1, 1904	Jan. 1, 1913	1,000	$3\frac{1}{2}$	
"	Jan. 1, 1904	Jan. 1, 1913	1,000	$3\frac{1}{2}$	
"	Jan. 1, 1904	Jan. 1, 1913	500	$3\frac{1}{2}$	
Order of the Town Treas.	Jan. 1, 1909	Jan. 1, 1913	1,000	$3\frac{1}{2}$	
" "	Jan. 1, 1909	Jan. 1, 1913	1,000	$3\frac{1}{2}$	
" "	Jan. 1, 1909	Jan. 1, 1913	1,000	$3\frac{1}{2}$	
" "	Jan. 1, 1909	Jan. 1, 1913	1,000	$3\frac{1}{2}$	
" "	Jan. 1, 1909	Jan. 1, 1913	1,000	$3\frac{1}{2}$	
" "	Jan. 1, 1909	Jan. 1, 1913	1,000	$3\frac{1}{2}$	
" "	Jan. 1, 1909	Jan. 1, 1913	1,000	$3\frac{1}{2}$	
" "	Jan. 1, 1909	Jan. 1, 1913	1,000	$3\frac{1}{2}$	
" "	Jan. 1, 1909	Jan. 1, 1913	1,000	$3\frac{1}{2}$	
" "	Jan. 1, 1909	Jan. 1, 1913	1,000	$3\frac{1}{2}$	
" "	Jan. 1, 1909	Jan. 1, 1913	1,000	$3\frac{1}{2}$	
" "	Jan. 1, 1909	Jan. 1, 1913	1,000	$3\frac{1}{2}$	
" "	Jan. 1, 1909	Jan. 1, 1913	1,000	$3\frac{1}{2}$	
" "	Jan. 1, 1909	Jan. 1, 1913	1,000	$3\frac{1}{2}$	
" "	Jan. 1, 1909	Jan. 1, 1913	1,000	$3\frac{1}{2}$	
" "	Jan. 1, 1909	Jan. 1, 1913	1,000	$3\frac{1}{2}$	
" "	Jan. 1, 1909	Jan. 1, 1913	1,000	$3\frac{1}{2}$	
" "	Jan. 1, 1909	Jan. 1, 1913	1,000	$3\frac{1}{2}$	
" "	Jan. 1, 1909	Jan. 1, 1913	1,000	$3\frac{1}{2}$	
" "	Jan. 1, 1909	Jan. 1, 1913	100	$3\frac{1}{2}$	
" "	Jan. 1, 1907	Jan. 1, 1913	1,000	$3\frac{1}{2}$	
" "	Jan. 1, 1907	Jan. 1, 1913	1,000	$3\frac{1}{2}$	
" "	Jan. 1, 1907	Jan. 1, 1913	1,000	$3\frac{1}{2}$	
" "	Jan. 1, 1907	Jan. 1, 1913	1,000	$3\frac{1}{2}$	
" "	Jan. 1, 1907	Jan. 1, 1913	1,000	$3\frac{1}{2}$	$139,461
Brookline Savings Bank..	Mar. 1, 1898	Mar. 1, 1913	2,500	$3\frac{4}{10}$	
Provident Inst. for Sav..	May 1, 1895	May 1, 1913	5,000	$3\frac{2}{5}$	
" "	May 1, 1895	May 1, 1913	1,500	$3\frac{2}{5}$	
Warren Inst. for Savings.	June 1, 1901	June 1, 1913	1,200	3.10	

Payable to	Date of Issue.	Due.	Amount.	Inter'st	Amount due each fiscal year.
Provident Inst. for Sav..	June 15, 1892	June 15, 1913	2,065	$3\frac{5}{8}$%	
" "	June 15, 1894	June 15, 1913	10,300	$3\frac{9}{16}$	
N. E. Mutual Life Ins. Co.	July 1, 1893	July 1, 1913	4,466	4	
Warren Inst. for Savings.	July 1, 1901	July 1, 1913	10,000	3.15	
Provident Inst. for Sav..	Aug. 1, 1895	Aug. 1, 1913	600	$3\frac{1}{2}$	
" "	Oct. 1, 1897	Oct. 1, 1913	1,250	$3\frac{9}{16}$	
" "	Jan. 1, 1895	Jan. 1, 1914	3,580	$3\frac{1}{2}$	
" "	Jan. 1, 1897	Jan. 1, 1914	750	$3\frac{9}{16}$	
Bearer	Jan. 1, 1898	Jan. 1, 1914	700	3.35	
Boston Mfrs. M. F. Ins. Co.	Jan. 1, 1891	Jan. 1, 1914	1,000	4	
" "	Jan. 1, 1903	Jan. 1, 1914	2,500	$3\frac{1}{2}$	
" "	Jan. 1, 1903	Jan. 1, 1914	1,200	$3\frac{1}{2}$	
Bearer	Jan. 1, 1903	Jan. 1, 1914	2,500	$3\frac{1}{2}$	
"	Jan. 1, 1903	Jan. 1, 1914	1,250	$3\frac{1}{2}$	
"	Jan. 1, 1903	Jan. 1, 1914	1,250	$3\frac{1}{2}$	
"	Jan. 1, 1903	Jan. 1, 1914	3,000	$3\frac{1}{2}$	
"	Jan. 1, 1903	Jan. 1, 1914	1,000	$3\frac{1}{2}$	
Brookline National Bank..	Jan. 1, 1903	Jan. 1, 1914	500	$3\frac{1}{2}$	
" "	Jan. 1, 1903	Jan. 1, 1914	500	$3\frac{1}{2}$	
Commonwealth of Mass..	Jan. 1, 1903	Jan. 1, 1914	1,000	$3\frac{3}{8}$	
" "	Jan. 1, 1903	Jan. 1, 1914	1,000	$3\frac{3}{8}$	
" "	Jan. 1, 1903	Jan. 1, 1914	1,000	$3\frac{3}{8}$	
" "	Jan. 1, 1906	Jan. 1, 1914	1,000	4	
Order of the Town Treas.	Jan. 1, 1904	Jan. 1, 1914	2,000	$3\frac{1}{2}$	
" "	Jan. 1, 1904	Jan. 1, 1914	4,000	$3\frac{1}{2}$	
" "	Jan. 1, 1904	Jan. 1, 1914	2,000	$3\frac{1}{2}$	
" "	Jan. 1, 1905	Jan. 1, 1914	2,000	$3\frac{4}{10}$	
" "	Jan. 1, 1906	Jan. 1, 1914	5,000	4	
" "	Jan. 1, 1906	Jan. 1, 1914	1,000	4	
" "	Jan. 1, 1906	Jan. 1, 1914	1,000	4	
" "	Jan. 1, 1906	Jan. 1, 1914	1,000	4	
" "	Jan. 1, 1906	Jan. 1, 1914	1,000	4	
" "	Jan. 1, 1906	Jan. 1, 1914	500	4	
" "	Jan. 1, 1907	Jan. 1, 1914	4,000	4	
" "	Jan. 1, 1907	Jan. 1, 1914	5,000	4	
" "	Jan. 1, 1907	Jan. 1, 1914	1,000	4	
" "	Jan. 1, 1907	Jan. 1, 1914	500	4	
" "	Jan. 1, 1907	Jan. 1, 1914	1,000	4	
" "	Jan. 1, 1907	Jan. 1, 1914	5,000	4	
Bearer	Jan. 1, 1904	Jan. 1, 1914	1,000	$3\frac{1}{2}$	
"	Jan. 1, 1904	Jan. 1, 1914	1,000	$3\frac{1}{2}$	
"	Jan. 1, 1904	Jan. 1, 1914	1,000	$3\frac{1}{2}$	
"	Jan. 1, 1904	Jan. 1, 1914	1,000	$3\frac{1}{2}$	
"	Jan. 1, 1904	Jan. 1, 1914	1,000	$3\frac{1}{2}$	
"	Jan. 1, 1904	Jan. 1, 1914	1,000	$3\frac{1}{2}$	
"	Jan. 1, 1904	Jan. 1, 1914	1,000	$3\frac{1}{2}$	
"	Jan. 1, 1904	Jan. 1, 1914	1,000	$3\frac{1}{2}$	
"	Jan. 1, 1904	Jan. 1, 1914	1,000	$3\frac{1}{2}$	
"	Jan. 1, 1904	Jan. 1, 1914	500	$3\frac{1}{2}$	
Order of the Town Treas.	Jan. 1, 1909	Jan. 1, 1914	1,000	$3\frac{1}{2}$	
" "	Jan. 1, 1909	Jan. 1, 1914	1,000	$3\frac{1}{2}$	
" "	Jan. 1, 1909	Jan. 1, 1914	1,000	$3\frac{1}{2}$	
" "	Jan. 1, 1909	Jan. 1, 1914	1,000	$3\frac{1}{2}$	
" "	Jan. 1, 1909	Jan. 1, 1914	1,000	$3\frac{1}{2}$	
" "	Jan. 1, 1909	Jan. 1, 1914	1,000	$3\frac{1}{2}$	
" "	Jan. 1, 1909	Jan. 1, 1914	1,000	$3\frac{1}{2}$	

Payable to	Date of Issue.	Due.	Amount.	Inter'st	Amount due each fiscal year.
Order of the Town Treas.	Jan. 1, 1909	Jan. 1, 1914	1,000	3½%	
" "	Jan. 1, 1909	Jan. 1, 1914	1,000	3½	
" "	Jan. 1, 1909	Jan. 1, 1914	1,000	3½	
" "	Jan. 1, 1909	Jan. 1, 1914	1,000	3½	
" "	Jan. 1, 1909	Jan. 1, 1914	1,000	3½	
" "	Jan. 1, 1909	Jan. 1, 1914	1,000	3½	
" "	Jan. 1, 1909	Jan. 1, 1914	1,000	3½	
" "	Jan. 1, 1909	Jan. 1, 1914	1,000	3½	
" "	Jan. 1, 1909	Jan. 1, 1914	1,000	3½	
" "	Jan. 1, 1909	Jan. 1, 1914	1,000	3½	
" "	Jan. 1, 1909	Jan. 1, 1914	1,000	3½	
" "	Jan. 1, 1909	Jan. 1, 1914	1,000	3½	
" "	Jan. 1, 1909	Jan. 1, 1914	100	3½	
" "	Jan. 1, 1907	Jan. 1, 1914	1,000	3½	
" "	Jan. 1, 1907	Jan. 1, 1914	1,000	3½	
" "	Jan. 1, 1907	Jan. 1, 1914	1,000	3½	
" "	Jan. 1, 1907	Jan. 1, 1914	1,000	3½	$132,211
Brookline Savings Bank..	Mar. 1, 1898	Mar. 1, 1914	2,500	3 4/10	
Provident Inst. for Sav..	May 1, 1895	May 1, 1914	5,000	3⅝	
" "	May 1, 1895	May 1, 1914	1,500	3⅝	
Warren Inst. for Savings.	June 1, 1901	June 1, 1914	1,200	3.10	
Provident Inst. for Sav..	June 15, 1892	June 15, 1914	2,065	3⅝	
" "	June 15, 1894	June 15, 1914	10,300	3 9/16	
N. E. Mutual Life Ins. Co.	July 1, 1893	July 1, 1914	4,466	4	
Warren Inst. for Savings	July 1, 1901	July 1, 1914	10,000	3.15	
Provident Inst. for Sav..	Aug. 1, 1895	Aug. 1, 1914	600	3½	
" "	Oct. 1, 1897	Oct. 1, 1914	1,250	3 9/16	
" "	Jan. 1, 1895	Jan. 1, 1915	3,580	3½	
" "	Jan. 1, 1897	Jan. 1, 1915	750	3 9/16	
Bearer	Jan. 1, 1898	Jan. 1, 1915	700	3.35	
Boston Mfrs. M. F. Ins. Co.	Jan. 1, 1891	Jan. 1, 1915	1,000	4	
" "	Jan. 1, 1903	Jan. 1, 1915	2,500	3½	
" "	Jan. 1, 1903	Jan. 1, 1915	1,200	3½	
Bearer	Jan. 1, 1903	Jan. 1, 1915	2,500	3½	
"	Jan. 1, 1903	Jan. 1, 1915	1,250	3½	
"	Jan. 1, 1903	Jan. 1, 1915	1,250	3½	
"	Jan. 1, 1903	Jan. 1, 1915	3,000	3½	
"	Jan. 1, 1903	Jan. 1, 1915	1,000	3½	
Brookline National Bank.	Jan. 1, 1903	Jan. 1, 1915	500	3½	
" "	Jan. 1, 1903	Jan. 1, 1915	500	3½	
Commonwealth of Mass..	Jan. 1, 1903	Jan. 1, 1915	1,000	3⅜	
" "	Jan. 1, 1903	Jan. 1, 1915	1,000	3⅜	
" "	Jan. 1, 1903	Jan. 1, 1915	1,000	3⅜	
" "	Jan. 1, 1906	Jan. 1, 1915	1,000	4	
Order of the Town Treas.	Jan. 1, 1904	Jan. 1, 1915	2,000	3½	
" "	Jan. 1, 1905	Jan. 1, 1915	2,000	3 4/10	
" "	Jan. 1, 1906	Jan. 1, 1915	5,000	4	
" "	Jan. 1, 1906	Jan. 1, 1915	1,000	4	
" "	Jan. 1, 1906	Jan. 1, 1915	1,000	4	
" "	Jan. 1, 1906	Jan. 1, 1915	1,000	4	
" "	Jan. 1, 1906	Jan. 1, 1915	1,000	4	
" "	Jan. 1, 1906	Jan. 1, 1915	500	4	
" "	Jan. 1, 1907	Jan. 1, 1915	4,000	4	

Payable to	Date of Issue.	Due.	Amount.	Inter'st	Amount due each fiscal year.
Order of the Town Treas.	Jan. 1, 1907	Jan. 1, 1915	5,000	4%	
" "	Jan. 1, 1907	Jan. 1, 1915	1,000	4	
" "	Jan. 1, 1907	Jan. 1, 1915	500	4	
" "	Jan. 1, 1907	Jan. 1, 1915	1,000	4	
" "	Jan. 1, 1907	Jan. 1, 1915	5,000	4	
Bearer	Jan. 1, 1904	Jan. 1, 1915	1,000	3½	
"	Jan. 1, 1904	Jan. 1, 1915	1,000	3½	
"	Jan. 1, 1904	Jan. 1, 1915	1,000	3½	
"	Jan. 1, 1904	Jan. 1, 1915	1,000	3½	
"	Jan. 1, 1904	Jan. 1, 1915	1,000	3½	
"	Jan. 1, 1904	Jan. 1, 1915	500	3½	
Order of the Town Treas.	Jan. 1, 1909	Jan. 1, 1915	1,000	3½	
" "	Jan. 1, 1909	Jan. 1, 1915	1,000	3½	
" "	Jan. 1, 1909	Jan. 1, 1915	1,000	3½	
" "	Jan. 1, 1909	Jan. 1, 1915	1,000	3½	
" "	Jan. 1, 1909	Jan. 1, 1915	1,000	3½	
" "	Jan. 1, 1909	Jan. 1, 1915	1,000	3½	
" "	Jan. 1, 1909	Jan. 1, 1915	1,000	3½	
" "	Jan. 1, 1909	Jan. 1, 1915	1,000	3½	
" "	Jan. 1, 1909	Jan. 1, 1915	1,000	3½	
" "	Jan. 1, 1909	Jan. 1, 1915	1,000	3½	
" "	Jan. 1, 1909	Jan. 1, 1915	1,000	3½	
" "	Jan. 1, 1909	Jan. 1, 1915	1,000	3½	
" "	Jan. 1, 1909	Jan. 1, 1915	1,000	3½	
" "	Jan. 1, 1909	Jan. 1, 1915	1,000	3½	
" "	Jan. 1, 1909	Jan. 1, 1915	1,000	3½	
" "	Jan. 1, 1909	Jan. 1, 1915	1,000	3½	
" "	Jan. 1, 1909	Jan. 1, 1915	1,000	3½	
" "	Jan. 1, 1909	Jan. 1, 1915	1,000	3½	
" "	Jan. 1, 1909	Jan. 1, 1915	1,000	3½	
" "	Jan. 1, 1909	Jan. 1, 1915	1,000	3½	
" "	Jan. 1, 1909	Jan. 1, 1915	1,000	3½	
" "	Jan. 1, 1909	Jan. 1, 1915	1,000	3½	
" "	Jan. 1, 1909	Jan. 1, 1915	1,000	3½	
" "	Jan. 1, 1909	Jan. 1, 1915	100	3½	
" "	Jan. 1, 1907	Jan. 1, 1915	1,000	3½	
" "	Jan. 1, 1907	Jan. 1, 1915	1,000	3½	
" "	Jan. 1, 1907	Jan. 1, 1915	1,000	3½	
" "	Jan. 1, 1907	Jan. 1, 1915	1,000	3½	
" "	Jan. 1, 1907	Jan. 1, 1915	1,000	3½	$122,211
Brookline Savings Bank..	Mar. 1, 1898	Mar. 1, 1915	2,500	3 4/10	
Provident Inst. for Sav..	May 1, 1895	May 1, 1915	5,000	3⅝	
" "	May 1, 1895	May 1, 1915	1,500	3⅝	
Warren Inst. for Savings	June 1, 1901	June 1, 1915	1,200	3.10	
Provident Inst. for Sav..	June 15, 1892	June 15, 1915	2,065	3⅝	
" "	June 15, 1894	June 15, 1915	1,000	3 9/16	
N. E. Mutual Life Ins. Co.	July 1, 1893	July 1, 1915	4,466	4	
Warren Inst. for Savings	July 1, 1901	July 1, 1915	10,000	3.15	
Provident Inst. for Sav..	Aug. 1, 1895	Aug. 1, 1915	600	3½	
" "	Oct. 1, 1897	Oct. 1, 1915	1,250	3 9/16	
" "	Jan. 1, 1897	Jan. 1, 1916	750	3 9/16	
Bearer	Jan. 1, 1898	Jan. 1, 1916	700	3.35	
Boston Mfrs. M. F. Ins. Co.	Jan. 1, 1891	Jan. 1, 1916	1,000	4	
" "	Jan. 1, 1903	Jan. 1, 1916	2,500	3½	
" "	Jan. 1, 1903	Jan. 1, 1916	1,200	3½	
Bearer	Jan. 1, 1903	Jan. 1, 1916	2,500	3½	
"	Jan. 1, 1903	Jan. 1, 1916	1,250	3½	
"	Jan. 1, 1903	Jan. 1, 1916	1,250	3½	

Payable to	Date of Issue.	Due.	Amount.	Inter'st	Amount due each fiscal year.
Bearer	Jan. 1, 1903	Jan. 1, 1916	3,000	$3\frac{1}{2}$%	
"	Jan. 1, 1903	Jan. 1, 1916	1,000	$3\frac{1}{2}$	
Brookline National Bank.	Jan. 1, 1903	Jan. 1, 1916	500	$3\frac{1}{2}$	
" "	Jan. 1, 1903	Jan. 1, 1916	500	$3\frac{1}{2}$	
Commonwealth of Mass.	Jan. 1, 1903	Jan. 1, 1916	1,000	$3\frac{3}{8}$	
" "	Jan. 1, 1903	Jan. 1, 1916	1,000	$3\frac{3}{8}$	
" "	Jan. 1, 1903	Jan. 1, 1916	1,000	$3\frac{3}{8}$	
" "	Jan. 1, 1906	Jan. 1, 1916	1,000	4	
Order of the Town Treas.	Jan. 1, 1904	Jan. 1, 1916	2,000	$3\frac{1}{2}$	
" "	Jan. 1, 1906	Jan. 1, 1916	5,000	4	
" "	Jan. 1, 1906	Jan. 1, 1916	1,000	4	
" "	Jan. 1, 1906	Jan. 1, 1916	1,000	4	
" "	Jan. 1, 1906	Jan. 1, 1916	1,000	4	
" "	Jan. 1, 1906	Jan. 1, 1916	1,000	4	
" "	Jan. 1, 1906	Jan. 1, 1916	500	4	
" "	Jan. 1, 1907	Jan. 1, 1916	4,000	4	
" "	Jan. 1, 1907	Jan. 1, 1916	5,000	4	
" "	Jan. 1, 1907	Jan. 1, 1916	1,000	4	
" "	Jan. 1, 1907	Jan. 1, 1916	500	4	
" "	Jan. 1, 1907	Jan. 1, 1916	1,000	4	
" "	Jan. 1, 1907	Jan. 1, 1916	5,000	4	
Bearer	Jan. 1, 1907	Jan. 1, 1916	1,000	$3\frac{1}{2}$	
"	Jan. 1, 1904	Jan. 1, 1916	1,000	$3\frac{1}{2}$	
"	Jan. 1, 1904	Jan. 1, 1916	1,000	$3\frac{1}{2}$	
"	Jan. 1, 1904	Jan. 1, 1916	1,000	$3\frac{1}{2}$	
"	Jan. 1, 1904	Jan. 1, 1916	1,000	$3\frac{1}{2}$	
"	Jan. 1, 1904	Jan. 1, 1916	500	$3\frac{1}{2}$	
Order of the Town Treas.	Jan. 1, 1909	Jan. 1, 1916	1,000	$3\frac{1}{2}$	
" "	Jan. 1, 1909	Jan. 1, 1916	1,000	$3\frac{1}{2}$	
" "	Jan. 1, 1909	Jan. 1, 1916	1,000	$3\frac{1}{2}$	
" "	Jan. 1, 1909	Jan. 1, 1916	1,000	$3\frac{1}{2}$	
" "	Jan. 1, 1909	Jan. 1, 1916	1,000	$3\frac{1}{2}$	
" "	Jan. 1, 1909	Jan. 1, 1916	1,000	$3\frac{1}{2}$	
" "	Jan. 1, 1909	Jan. 1, 1916	1,000	$3\frac{1}{2}$	
" "	Jan. 1, 1909	Jan. 1, 1916	1,000	$3\frac{1}{2}$	
" "	Jan. 1, 1909	Jan. 1, 1916	1,000	$3\frac{1}{2}$	
" "	Jan. 1, 1909	Jan. 1, 1916	1,000	$3\frac{1}{2}$	
" "	Jan. 1, 1909	Jan. 1, 1916	1,000	$3\frac{1}{2}$	
" "	Jan. 1, 1909	Jan. 1, 1916	1,000	$3\frac{1}{2}$	
" "	Jan. 1, 1909	Jan. 1, 1916	1,000	$3\frac{1}{2}$	
" "	Jan. 1, 1909	Jan. 1, 1916	1,000	$3\frac{1}{2}$	
" "	Jan. 1, 1909	Jan. 1, 1916	1,000	$3\frac{1}{2}$	
" "	Jan. 1, 1909	Jan. 1, 1916	1,000	$3\frac{1}{2}$	
" "	Jan. 1, 1909	Jan. 1, 1916	1,000	$3\frac{1}{2}$	
" "	Jan. 1, 1909	Jan. 1, 1916	1,000	$3\frac{1}{2}$	
" "	Jan. 1, 1909	Jan. 1, 1916	1,000	$3\frac{1}{2}$	
" "	Jan. 1, 1909	Jan. 1, 1916	100	$3\frac{1}{2}$	
" "	Jan. 1, 1907	Jan. 1, 1916	1,000	$3\frac{1}{2}$	
" "	Jan. 1, 1907	Jan. 1, 1916	1,000	$3\frac{1}{2}$	
" "	Jan. 1, 1907	Jan. 1, 1916	1,000	$3\frac{1}{2}$	
" "	Jan. 1, 1907	Jan. 1, 1916	1,000	$3\frac{1}{2}$	
" "	Jan. 1, 1907	Jan. 1, 1916	1,000	$3\frac{1}{2}$	$107,331
Brookline Savings Bank.	Mar. 1, 1898	Mar. 1, 1916	2,500	$3\frac{4}{10}$	
Warren Inst. for Savings.	June 1, 1901	June 1, 1916	1,200	3.10	

Payable to	Date of Issue.	Due.	Amount.	Inter'st	Amount due each fiscal year.
Provident Inst. for Sav..	June 15, 1892	June 15, 1916	2,065	$3\frac{5}{8}$%	
" "	June 15, 1894	June 15, 1916	1,000	$3\frac{9}{16}$	
N. E. Mutual Life Ins. Co.	July 1, 1893	July 1, 1916	4,466	4	
Warren Inst. for Savings.	July 1, 1901	July 1, 1916	10,000	3.15	
Provident Inst. for Sav..	Aug. 1, 1895	Aug. 1, 1916	600	$3\frac{1}{2}$	
" "	Oct. 1, 1897	Oct. 1, 1916	1,250	$3\frac{9}{16}$	
" "	Jan. 1, 1897	Jan. 1, 1917	750	$3\frac{9}{16}$	
Bearer	Jan. 1, 1898	Jan. 1, 1917	700	3.35	
Boston Mfrs. M. F. Ins. Co.	Jan. 1, 1891	Jan. 1, 1917	1,000	4	
" "	Jan. 1, 1903	Jan. 1, 1917	2,500	$3\frac{1}{2}$	
" "	Jan. 1, 1903	Jan. 1, 1917	1,200	$3\frac{1}{2}$	
Bearer	Jan. 1, 1903	Jan. 1, 1917	2,000	$3\frac{1}{2}$	
"	Jan. 1, 1903	Jan. 1, 1917	500	$3\frac{1}{2}$	
"	Jan. 1, 1903	Jan. 1, 1917	1,250	$3\frac{1}{2}$	
"	Jan. 1, 1903	Jan. 1, 1917	1,250	$3\frac{1}{2}$	
"	Jan. 1, 1903	Jan. 1, 1917	3,000	$3\frac{1}{2}$	
"	Jan. 1, 1903	Jan. 1, 1917	1,000	$3\frac{1}{2}$	
Brookline National Bank.	Jan. 1, 1903	Jan. 1, 1917	500	$3\frac{1}{2}$	
" "	Jan. 1, 1903	Jan. 1, 1917	500	$3\frac{1}{2}$	
Commonwealth of Mass..	Jan. 1, 1903	Jan. 1, 1917	1,000	$3\frac{3}{8}$	
" "	Jan. 1, 1903	Jan. 1, 1917	1,000	$3\frac{3}{8}$	
" "	Jan. 1, 1903	Jan. 1, 1917	1,000	$3\frac{3}{8}$	
" "	Jan. 1, 1906	Jan. 1, 1917	1,000	4	
Order of the Town Treas.	Jan. 1, 1904	Jan. 1, 1917	2,000	$3\frac{1}{2}$	
" "	Jan. 1, 1906	Jan. 1, 1917	5,000	4	
" "	Jan. 1, 1906	Jan. 1, 1917	1,000	4	
" "	Jan. 1, 1907	Jan. 1, 1917	4,000	4	
" "	Jan. 1, 1907	Jan. 1, 1917	5,000	4	
" "	Jan. 1, 1907	Jan. 1, 1917	1,000	4	
" "	Jan. 1, 1907	Jan. 1, 1917	500	4	
" "	Jan. 1, 1907	Jan. 1, 1917	1,000	4	
" "	Jan. 1, 1907	Jan. 1, 1917	5,000	4	
Bearer	Jan. 1, 1904	Jan. 1, 1917	1,000	$3\frac{1}{2}$	
"	Jan. 1, 1904	Jan. 1, 1917	1,000	$3\frac{1}{2}$	
"	Jan. 1, 1904	Jan. 1, 1917	1,000	$3\frac{1}{2}$	
"	Jan. 1, 1904	Jan. 1, 1917	1,000	$3\frac{1}{2}$	
"	Jan. 1, 1904	Jan. 1, 1917	1,000	$3\frac{1}{2}$	
"	Jan. 1, 1904	Jan. 1, 1917	500	$3\frac{1}{2}$	
Order of the Town Treas.	Jan. 1, 1909	Jan. 1, 1917	1,000	$3\frac{1}{2}$	
" "	Jan. 1, 1909	Jan. 1, 1917	1,000	$3\frac{1}{2}$	
" "	Jan. 1, 1909	Jan. 1, 1917	1,000	$3\frac{1}{2}$	
" "	Jan. 1, 1909	Jan. 1, 1917	1,000	$3\frac{1}{2}$	
" "	Jan. 1, 1909	Jan. 1, 1917	1,000	$3\frac{1}{2}$	
" "	Jan. 1, 1909	Jan. 1, 1917	1,000	$3\frac{1}{2}$	
" "	Jan. 1, 1909	Jan. 1, 1917	1,000	$3\frac{1}{2}$	
" "	Jan. 1, 1909	Jan. 1, 1917	1,000	$3\frac{1}{2}$	
" "	Jan. 1, 1909	Jan. 1, 1917	1,000	$3\frac{1}{2}$	
" "	Jan. 1, 1909	Jan. 1, 1917	1,000	$3\frac{1}{2}$	
" "	Jan. 1, 1909	Jan. 1, 1917	1,000	$3\frac{1}{2}$	
" "	Jan. 1, 1909	Jan. 1, 1917	1,000	$3\frac{1}{2}$	
" "	Jan. 1, 1909	Jan. 1, 1917	1,000	$3\frac{1}{2}$	
" "	Jan. 1, 1909	Jan. 1, 1917	1,000	$3\frac{1}{2}$	
" "	Jan. 1, 1909	Jan. 1, 1917	1,000	$3\frac{1}{2}$	
" "	Jan. 1, 1909	Jan. 1, 1917	1,000	$3\frac{1}{2}$	
" "	Jan. 1, 1909	Jan. 1, 1917	1,000	$3\frac{1}{2}$	
" "	Jan. 1, 1909	Jan. 1, 1917	1,000	$3\frac{1}{2}$	
" "	Jan. 1, 1909	Jan. 1, 1917	1,000	$3\frac{1}{2}$	

Payable to	Date of Issue.	Due.	Amount.	Inter'st	Amount due each fiscal year.
Order of the Town Treas.	Jan. 1, 1909	Jan. 1, 1917	1,000	$3\frac{1}{2}$%	
" "	Jan. 1, 1909	Jan. 1, 1917	100	$3\frac{1}{2}$	
" "	Jan. 1, 1907	Jan. 1, 1917	1,000	$3\frac{1}{2}$	
" "	Jan. 1, 1907	Jan. 1, 1917	1,000	$3\frac{1}{2}$	
" "	Jan. 1, 1907	Jan. 1, 1917	1,000	$3\frac{1}{2}$	
" "	Jan. 1, 1907	Jan. 1, 1917	1,000	$3\frac{1}{2}$	
" "	Jan. 1, 1907	Jan. 1, 1917	1,000	$3\frac{1}{2}$	$97,331
Brookline Savings Bank..	Mar. 1, 1898	Mar. 1, 1917	2,500	$3\frac{4}{10}$	
Warren Inst. for Savings.	June 1, 1901	June 1, 1917	1,200	3.10	
Provident Inst. for Sav..	June 15, 1892	June 15, 1917	2,065	$3\frac{5}{8}$	
" "	June 15, 1894	June 15, 1917	1,000	$3\frac{9}{16}$	
N. E. Mutual Life Ins. Co.	July 1, 1893	July 1, 1917	4,466	4	
Warren Inst. for Savings.	July 1, 1901	July 1, 1917	10,009	3.15	
Provident Inst. for Sav..	Aug. 1, 1895	Aug. 1, 1917	600	$3\frac{1}{2}$	
" "	Oct. 1, 1897	Oct. 1, 1917	1,250	$3\frac{9}{16}$	
Bearer	Jan. 1, 1898	Jan. 1, 1918	700	3.35	
Boston Mfrs. M. F. Ins. Co.	Jan. 1, 1891	Jan. 1, 1918	1,000	4	
" "	Jan. 1, 1903	Jan. 1, 1918	2,500	3	
" "	Jan. 1, 1903	Jan. 1, 1918	1,200	$3\frac{1}{2}$	
Bearer	Jan. 1, 1903	Jan. 1, 1918	2,500	$3\frac{1}{2}$	
"	Jan. 1, 1903	Jan. 1, 1918	1,250	$3\frac{1}{2}$	
"	Jan. 1, 1903	Jan. 1, 1918	1,250	$3\frac{1}{2}$	
"	Jan. 1, 1903	Jan. 1, 1918	3,000	$3\frac{1}{2}$	
"	Jan. 1, 1903	Jan. 1, 1918	1,000	$3\frac{1}{2}$	
Brookline National Bank.	Jan. 1, 1903	Jan. 1, 1918	500	$3\frac{1}{2}$	
" "	Jan. 1, 1903	Jan. 1, 1918	500	$3\frac{1}{2}$	
Commonwealth of Mass..	Jan. 1, 1903	Jan. 1, 1918	1,000	$3\frac{3}{8}$	
" "	Jan. 1, 1903	Jan. 1, 1918	1,000	$3\frac{3}{8}$	
" "	Jan. 1, 1903	Jan. 1, 1918	1,000	$3\frac{3}{8}$	
" "	Jan. 1, 1906	Jan. 1, 1918	1,000	4	
Order of the Town Treas.	Jan. 1, 1904	Jan. 1, 1918	2,000	$3\frac{1}{2}$	
" "	Jan. 1, 1906	Jan. 1, 1918	5,000	4	
" "	Jan. 1, 1906	Jan. 1, 1918	1,000	4	
" "	Jan. 1, 1907	Jan. 1, 1918	4,000	4	
Bearer	Jan. 1, 1904	Jan. 1, 1918	1,000	$3\frac{1}{2}$	
"	Jan. 1, 1904	Jan. 1, 1918	1,000	$3\frac{1}{2}$	
"	Jan. 1, 1904	Jan. 1, 1918	1,000	$3\frac{1}{2}$	
"	Jan. 1, 1904	Jan. 1, 1918	1,000	$3\frac{1}{2}$	
"	Jan. 1, 1904	Jan. 1, 1918	1,000	$3\frac{1}{2}$	
"	Jan. 1, 1904	Jan. 1, 1918	500	$3\frac{1}{2}$	
Order of the Town Treas.	Jan. 1, 1909	Jan. 1, 1918	1,000	$3\frac{1}{2}$	
" "	Jan. 1, 1909	Jan. 1, 1918	1,000	$3\frac{1}{2}$	
" "	Jan. 1, 1909	Jan. 1, 1918	1,000	$3\frac{1}{2}$	
" "	Jan. 1, 1909	Jan. 1, 1918	1,000	$3\frac{1}{2}$	
" "	Jan. 1, 1909	Jan. 1, 1918	1,000	$3\frac{1}{2}$	
" "	Jan. 1, 1909	Jan. 1, 1918	1,000	$3\frac{1}{2}$	
" "	Jan. 1, 1909	Jan. 1, 1918	1,000	$3\frac{1}{2}$	
" "	Jan. 1, 1909	Jan. 1, 1918	1,000	$3\frac{1}{2}$	
" "	Jan. 1, 1909	Jan. 1, 1918	1,000	$3\frac{1}{2}$	
" "	Jan. 1, 1909	Jan. 1, 1918	1,000	$3\frac{1}{2}$	
" "	Jan. 1, 1909	Jan. 1, 1918	1,000	$3\frac{1}{2}$	
" "	Jan. 1, 1909	Jan. 1, 1918	1,000	$3\frac{1}{2}$	
" "	Jan. 1, 1909	Jan. 1, 1918	1,000	$3\frac{1}{2}$	
" "	Jan. 1, 1909	Jan. 1, 1918	1,000	$3\frac{1}{2}$	
" "	Jan. 1, 1909	Jan. 1, 1918	1,000	$3\frac{1}{2}$	
" "	Jan. 1, 1909	Jan. 1, 1918	1,000	$3\frac{1}{2}$	

Payable to	Date of Issue.	Due.	Amount.	Inter'st	Amount due each fiscal year.
Order of the Town Treas.	Jan. 1, 1909	Jan. 1, 1918	1,000	3½%	
" "	Jan. 1, 1909	Jan. 1, 1918	1,000	3½	
" "	Jan. 1, 1909	Jan. 1, 1918	1,000	3½	
" "	Jan. 1, 1909	Jan. 1, 1918	1,000	3½	
" "	Jan. 1, 1909	Jan. 1, 1918	1,000	3½	
" "	Jan. 1, 1909	Jan. 1, 1918	100	3½	$79,081
Brookline Savings Bank..	Mar. 1, 1898	Mar. 1, 1918	2,500	3 4/10	
Warren Inst. for Savings.	June 1, 1901	June 1, 1918	1,200	3.10	
Provident Inst. for Sav..	June 15, 1892	June 15, 1918	2,065	3⅝	
" "	June 15, 1894	June 15, 1918	1,000	3 9/16	
N. E. Mutual Life Ins. Co.	July 1, 1893	July 1, 1918	4,466	4	
Warren Inst. for Savings.	July 1, 1901	July 1, 1918	10,000	3.15	
Provident Inst. for Sav..	Aug. 1, 1895	Aug. 1, 1918	600	3½	
Salem Savings Bank.....	Nov. 1, 1898	Nov. 1, 1918	25,000	3½	
Boston Mfrs. M. F. Ins. Co.	Jan. 1, 1891	Jan. 1, 1919	1,000	4	
" "	Jan. 1, 1903	Jan. 1, 1919	2,500	3½	
" "	Jan. 1, 1903	Jan. 1, 1919	1,200	3½	
Bearer	Jan. 1, 1903	Jan. 1, 1919	2,500	3½	
"	Jan. 1, 1903	Jan. 1, 1919	1,250	3½	
"	Jan. 1, 1903	Jan. 1, 1919	1,250	3½	
"	Jan. 1, 1903	Jan. 1, 1919	2,000	3½	
"	Jan. 1, 1903	Jan. 1, 1919	1,000	3½	
Brookline National Bank.	Jan. 1, 1903	Jan. 1, 1919	500	3½	
" "	Jan. 1, 1903	Jan. 1, 1919	500	3½	
Commonwealth of Mass..	Jan. 1, 1903	Jan. 1, 1919	1,000	3⅜	
" "	Jan. 1, 1906	Jan. 1, 1919	1,000	4	
Order of the Town Treas.	Jan. 1, 1904	Jan. 1, 1919	2,000	3½	
" "	Jan. 1, 1906	Jan. 1, 1919	5,000	4	
" "	Jan. 1, 1906	Jan. 1, 1919	1,000	4	
" "	Jan. 1, 1907	Jan. 1, 1919	4,000	4	
Bearer	Jan. 1, 1904	Jan. 1, 1919	1,000	3½	
"	Jan. 1, 1904	Jan. 1, 1919	1,000	3½	
"	Jan. 1, 1904	Jan. 1, 1919	1,000	3½	
"	Jan. 1, 1904	Jan. 1, 1919	1,000	3½	
"	Jan. 1, 1904	Jan. 1, 1919	1,000	3½	
"	Jan. 1, 1904	Jan. 1, 1919	500	3½	
Order of the Town Treas.	Jan. 1, 1909	Jan. 1, 1919	1,000	3½	
" "	Jan. 1, 1909	Jan. 1, 1919	1,000	3½	
" "	Jan. 1, 1909	Jan. 1, 1919	1,000	3½	
" "	Jan. 1, 1909	Jan. 1, 1919	1,000	3½	
" "	Jan. 1, 1909	Jan. 1, 1919	1,000	3½	
" "	Jan. 1, 1909	Jan. 1, 1919	1,000	3½	
" "	Jan. 1, 1909	Jan. 1, 1919	1,000	3½	
" "	Jan. 1, 1909	Jan. 1, 1919	1,000	3½	
" "	Jan. 1, 1909	Jan. 1, 1919	1,000	3½	
" "	Jan. 1, 1909	Jan. 1, 1919	1,000	3½	
" "	Jan. 1, 1909	Jan. 1, 1919	1,000	3½	
" "	Jan. 1, 1909	Jan. 1, 1919	1,000	3½	
" "	Jan. 1, 1909	Jan. 1, 1919	1,000	3½	
" "	Jan. 1, 1909	Jan. 1, 1919	1,000	3½	
" "	Jan. 1, 1909	Jan. 1, 1919	1,000	3½	
" "	Jan. 1, 1909	Jan. 1, 1919	100	3½	
" "	Jan. 1, 1909	Jan. 1, 1919	1,000	3½	
" "	Jan. 1, 1909	Jan. 1, 1919	1,000	3½	
" "	Jan. 1, 1909	Jan. 1, 1919	1,000	3½	

Payable to	Date of Issue.	Due.	Amount.	Inter'st	Amount due each fiscal year.
Order of the Town Treas.	Jan. 1, 1909	Jan. 1, 1919	1,000	3½%	
" "	Jan. 1, 1909	Jan. 1, 1919	1,000	3½	$100,131
Salem Savings Bank.....	Mar. 1, 1899	Mar. 1, 1919	20,000	3.10	
Brookline Savings Bank..	Mar. 1, 1899	Mar. 1, 1919	5,000	3.10	
Warren Inst. for Savings.	June 1, 1901	June 1, 1919	1,200	3.10	
Provident Inst. for Sav..	June 15, 1892	June 15, 1919	2,065	3⅝	
" "	June 15, 1894	June 15, 1919	1,000	3 9/16	
N. E. Mutual Life Ins. Co.	July 1, 1893	July 1, 1919	4,466	4	
Warren Inst. for Savings.	July 1, 1901	July 1, 1919	10,000	3.15	
Provident Inst. for Sav..	Aug. 1, 1895	Aug. 1, 1919	600	3	
Boston Mfrs. M. F. Ins. Co.	Jan. 1, 1891	Jan. 1, 1920	1,000	4	
" "	Jan. 1, 1903	Jan. 1, 1920	2,500	3½	
" "	Jan. 1, 1903	Jan. 1, 1920	1,200	3½	
Bearer	Jan. 1, 1903	Jan. 1, 1920	2,500	3½	
"	Jan. 1, 1903	Jan. 1, 1920	1,250	3½	
"	Jan. 1, 1903	Jan. 1, 1920	1,250	3½	
"	Jan. 1, 1903	Jan. 1, 1920	3,000	3½	
"	Jan. 1, 1903	Jan. 1, 1920	1,000	3½	
Brookline National Bank.	Jan. 1, 1903	Jan. 1, 1920	500	3½	
" "	Jan. 1, 1903	Jan. 1, 1920	500	3½	
Commonwealth of Mass..	Jan. 1, 1903	Jan. 1, 1920	1,000	3⅜	
" "	Jan. 1, 1906	Jan. 1, 1920	1,000	4	
Order of the Town Treas.	Jan. 1, 1904	Jan. 1, 1920	2,000	3½	
" "	Jan. 1, 1906	Jan. 1, 1920	5,000	4	
" "	Jan. 1, 1906	Jan. 1, 1920	1,000	4	
" "	Jan. 1, 1907	Jan. 1, 1920	4,000	4	
Bearer	Jan. 1, 1904	Jan. 1, 1920	1,000	3½	
"	Jan. 1, 1904	Jan. 1, 1920	1,000	3½	
"	Jan. 1, 1904	Jan. 1, 1920	1,000	3½	
"	Jan. 1, 1904	Jan. 1, 1920	1,000	3½	
"	Jan. 1, 1904	Jan. 1, 1920	1,000	3½	
"	Jan. 1, 1904	Jan. 1, 1920	500	3½	
Order of the Town Treas.	Jan. 1, 1909	Jan. 1, 1920	1,000	3½	
" "	Jan. 1, 1909	Jan. 1, 1920	1,000	3½	
" "	Jan. 1, 1909	Jan. 1, 1920	1,000	3½	
" "	Jan. 1, 1909	Jan. 1, 1920	1,000	3½	
" "	Jan. 1, 1909	Jan. 1, 1920	1,000	3½	
" "	Jan. 1, 1909	Jan. 1, 1920	1,000	3½	
" "	Jan. 1, 1909	Jan. 1, 1920	1,000	3½	
" "	Jan. 1, 1909	Jan. 1, 1920	1,000	3½	
" "	Jan. 1, 1909	Jan. 1, 1920	1,000	3½	
" "	Jan. 1, 1909	Jan. 1, 1920	1,000	3½	
" "	Jan. 1, 1909	Jan. 1, 1920	1,000	3½	
" "	Jan. 1, 1909	Jan. 1, 1920	1,000	3½	
" "	Jan. 1, 1909	Jan. 1, 1920	1,000	3½	
" "	Jan. 1, 1909	Jan. 1, 1920	1,000	3½	
" "	Jan. 1, 1909	Jan. 1, 1920	100	3½	$92,631
Warren Inst. for Savings.	June 1, 1901	June 1, 1920	1,200	3.10	
Provident Inst. for Sav..	June 15, 1892	June 15, 1920	2,065	3⅝	
" "	June 15, 1894	June 15, 1920	1,000	3 9/16	
N. E. Mutual Life Ins. Co.	July 1, 1893	July 1, 1920	4,466	4	
Warren Inst. for Savings.	July 1, 1901	July 1, 1920	10,000	3.15	

Payable to	Date of Issue.	Due.	Amount.	Inter'st	Amount due each fiscal year.
Provident Inst. for Sav..	Aug. 1, 1895	Aug. 1, 1920	600	3½%	
Boston Mfrs. M. F. Ins. Co.	Jan. 1, 1891	Jan. 1, 1921	1,000	4	
" "	Jan. 1, 1903	Jan. 1, 1921	2,500	3½	
" "	Jan. 1, 1903	Jan. 1, 1921	1,200	3½	
Bearer	Jan. 1, 1903	Jan. 1, 1921	2,500	3½	
"	Jan. 1, 1903	Jan. 1, 1921	1,250	3½	
"	Jan. 1, 1903	Jan. 1, 1921	1,250	3½	
"	Jan. 1, 1903	Jan. 1, 1921	3,000	3½	
"	Jan. 1, 1903	Jan. 1, 1921	1,000	3½	
Brookline National Bank.	Jan. 1, 1903	Jan. 1, 1921	500	3½	
" "	Jan. 1, 1903	Jan. 1, 1921	500	3½	
Commonwealth of Mass..	Jan. 1, 1903	Jan. 1, 1921	1,000	3⅜	
" "	Jan. 1, 1906	Jan. 1, 1921	1,000	4	
Order of the Town Treas.	Jan. 1, 1904	Jan. 1, 1921	2,000	3½	
" "	Jan. 1, 1906	Jan. 1, 1921	5,000	4	
" "	Jan. 1, 1906	Jan. 1, 1921	1,000	4	
" "	Jan. 1, 1907	Jan. 1, 1921	4,000	4	
Bearer	Jan. 1, 1904	Jan. 1, 1921	1,000	3½	
"	Jan. 1, 1904	Jan. 1, 1921	1,000	3½	
"	Jan. 1, 1904	Jan. 1, 1921	1,000	3½	
"	Jan. 1, 1904	Jan. 1, 1921	1,000	3½	
"	Jan. 1, 1904	Jan. 1, 1921	1,000	3½	
"	Jan. 1, 1904	Jan. 1, 1921	500	3½	
Order of the Town Treas.	Jan. 1, 1909	Jan. 1, 1921	1,000	3½	
" "	Jan. 1, 1909	Jan. 1, 1921	1,000	3½	
" "	Jan. 1. 1909	Jan. 1, 1921	1,000	3½	
" "	Jan. 1, 1909	Jan. 1, 1921	1,000	3½	
" "	Jan. 1, 1909	Jan. 1, 1921	1,000	3½	
" "	Jan. 1, 1909	Jan. 1, 1921	1,000	3½	
" "	Jan. 1, 1909	Jan. 1, 1921	1,000	3½	
" "	Jan. 1, 1909	Jan. 1, 1921	1,000	3½	
" "	Jan. 1, 1909	Jan. 1, 1921	1,000	3½	
" "	Jan. 1, 1909	Jan. 1, 1921	1,000	3½	
" "	Jan. 1, 1909	Jan. 1, 1921	1,000	3½	
" "	Jan. 1, 1909	Jan. 1, 1921	1,000	3½	
" "	Jan. 1, 1909	Jan. 1, 1921	1,000	3½	
" "	Jan. 1, 1909	Jan. 1, 1921	1,000	3½	
" "	Jan. 1, 1909	Jan. 1, 1921	100	3½	$67,631
Warren Inst. for Savings.	June 1, 1901	June 1, 1921	1,200	3.10	
Provident Inst. for Sav..	June 15, 1892	June 15, 1921	2,065	3⅝	
" "	June 15, 1894	June 15, 1921	1,000	3 9/16	
N. E. Mutual Life Ins. Co.	July 1, 1893	July 1, 1921	4,466	4	
Warren Inst. for Savings.	July 1, 1901	July 1, 1921	10,000	3.15	
Provident Inst. for Sav..	Aug. 1, 1895	Aug. 1, 1921	600	3½	
Boston Mfrs. M. F. Ins. Co.	Jan. 1, 1903	Jan. 1, 1922	2,500	3½	
" "	Jan. 1, 1903	Jan. 1, 1922	1,200	3½	
Bearer	Jan. 1, 1903	Jan. 1, 1922	2,500	3½	
"	Jan. 1, 1903	Jan. 1, 1922	1,250	3½	
"	Jan. 1, 1903	Jan. 1, 1922	1,250	3½	
"	Jan. 1, 1903	Jan. 1, 1922	3,000	3½	
"	Jan. 1, 1903	Jan. 1, 1922	1,000	3½	
Brookline National Bank.	Jan. 1, 1903	Jan. 1, 1922	500	3½	
" "	Jan. 1, 1903	Jan. 1, 1922	500	3½	
Commonwealth of Mass..	Jan. 1, 1903	Jan. 1, 1922	1,000	3⅜	

Payable to	Date of Issue.	Due.	Amount.	Inter'st	Amount due each fiscal year.
Commonwealth of Mass...	Jan. 1, 1906	Jan. 1, 1922	1,000	4%	
Order of the Town Treas.	Jan. 1, 1904	Jan. 1, 1922	2,000	3½	
" "	Jan. 1, 1906	Jan. 1, 1922	5,000	4	
" "	Jan. 1, 1906	Jan. 1, 1922	1,000	4	
" "	Jan. 1, 1907	Jan. 1, 1922	4,000	4	
Bearer	Jan. 1, 1904	Jan. 1, 1922	1,000	3½	
"	Jan. 1, 1904	Jan. 1, 1922	1,000	3½	
"	Jan. 1, 1904	Jan. 1, 1922	1,000	3½	
"	Jan. 1, 1904	Jan. 1, 1922	1,000	3½	
"	Jan. 1, 1904	Jan. 1, 1922	1,000	3½	
"	Jan. 1, 1904	Jan. 1, 1922	500	3½	
Order of the Town Treas.	Jan. 1, 1909	Jan. 1, 1922	1,000	3½	
" "	Jan. 1, 1909	Jan. 1, 1922	1,000	3½	
" "	Jan. 1, 1909	Jan. 1, 1922	1,000	3½	
" "	Jan. 1, 1909	Jan. 1, 1922	1,000	3½	
" "	Jan. 1, 1909	Jan. 1, 1922	1,000	3½	
" "	Jan. 1, 1909	Jan. 1, 1922	1,000	3½	
" "	Jan. 1, 1909	Jan. 1, 1922	1,000	3½	
" "	Jan. 1, 1909	Jan. 1, 1922	1,000	3½	
" "	Jan. 1, 1909	Jan. 1, 1922	1,000	3½	
" "	Jan. 1, 1909	Jan. 1, 1922	1,000	3½	
" "	Jan. 1, 1909	Jan. 1, 1922	1,000	3½	
" "	Jan. 1, 1909	Jan. 1, 1922	1,000	3½	
" "	Jan. 1, 1909	Jan. 1, 1922	1,000	3½	
" "	Jan. 1, 1909	Jan. 1, 1922	1,000	3½	
" "	Jan. 1, 1909	Jan. 1, 1922	1,000	3½	
" "	Jan. 1, 1909	Jan. 1, 1922	1,000	3½	
" "	Jan. 1, 1909	Jan. 1, 1922	100	3½	$66,631
Provident Inst. for Sav..	June 15, 1892	June 15, 1922	2,065	3⅝	
" "	June 15, 1894	June 15, 1922	1,000	3 9/16	
N. E. Mutual Life Ins. Co.	July 1, 1892	July 1, 1922	4,466	4	
Warren Inst. for Savings.	July 1, 1901	July 1, 1922	10,000	3.15	
Provident Inst. for Sav..	Aug. 1, 1895	Aug. 1, 1922	600	3½	
Boston Mfrs. M. F. Ins. Co.	Jan. 1, 1903	Jan. 1, 1923	2,500	3½	
" "	Jan. 1, 1903	Jan. 1, 1923	1,200	3½	
Bearer	Jan. 1, 1903	Jan. 1, 1923	2,500	3½	
"	Jan. 1, 1903	Jan. 1, 1923	1,250	3½	
"	Jan. 1, 1903	Jan. 1, 1923	1,250	3½	
"	Jan. 1, 1903	Jan. 1, 1923	3,000	3½	
"	Jan. 1, 1903	Jan. 1, 1923	1,000	3½	
Brookline National Bank.	Jan. 1, 1903	Jan. 1, 1923	500	3½	
" "	Jan. 1, 1903	Jan. 1, 1923	500	3½	
Commonwealth of Mass..	Jan. 1, 1903	Jan. 1, 1923	1,000	3⅜	
" "	Jan. 1, 1906	Jan. 1, 1923	1,000	4	
Order of the Town Treas.	Jan. 1, 1904	Jan. 1, 1923	2,000	3½	
" "	Jan. 1, 1906	Jan. 1, 1923	5,000	4	
" "	Jan. 1, 1906	Jan. 1, 1923	1,000	4	
" "	Jan. 1, 1907	Jan. 1, 1923	4,000	4	
Bearer	Jan. 1, 1904	Jan. 1, 1923	1,000	3½	
"	Jan. 1, 1904	Jan. 1, 1923	1,000	3½	
"	Jan. 1, 1904	Jan. 1, 1923	1,000	3½	
"	Jan. 1, 1904	Jan. 1, 1923	1,000	3½	
"	Jan. 1, 1904	Jan. 1, 1923	1,000	3½	
"	Jan. 1, 1904	Jan. 1, 1923	500	3½	
Order of the Town Treas.	Jan. 1, 1909	Jan. 1, 1923	1,000	3½	
" "	Jan. 1, 1909	Jan. 1, 1923	1,000	3½	

Payable to	Date of issue.	Due.	Amount.	Inter'st	Amount due each fiscal year.
Order of the Town Treas.	Jan. 1, 1909	Jan. 1, 1923	1,000	3½%	
" "	Jan. 1, 1909	Jan. 1, 1923	1,000	3½	
" "	Jan. 1, 1909	Jan. 1, 1923	1,000	3½	
" "	Jan. 1, 1909	Jan. 1, 1923	1,000	3½	
" "	Jan. 1, 1909	Jan. 1, 1923	1,000	3½	
" "	Jan. 1, 1909	Jan. 1, 1923	1,000	3½	
" "	Jan. 1, 1909	Jan. 1, 1923	1,000	3½	
" "	Jan. 1, 1909	Jan. 1, 1923	1,000	3½	
" "	Jan. 1, 1909	Jan. 1, 1923	1,000	3½	
" "	Jan. 1, 1909	Jan. 1, 1923	1,000	3½	
" "	Jan. 1, 1909	Jan. 1, 1923	1,000	3½	
" "	Jan. 1, 1909	Jan. 1, 1923	100	3½	$65,431
Provident Inst. for Sav..	June 15, 1894	June 15, 1923	1,000	3 9/16	
N. E. Mutual Life Ins. Co.	July 1, 1893	July 1, 1923	4,466	4	
Provident Inst. for Sav..	Aug. 1, 1895	Aug. 1, 1923	600	3½	
Commonwealth of Mass..	Jan. 1, 1906	Jan. 1, 1924	1,000	4	
Order of the Town Treas.	Jan. 1, 1904	Jan. 1, 1924	2,000	3½	
" "	Jan. 1, 1906	Jan. 1, 1924	5,000	4	
" "	Jan. 1, 1906	Jan. 1, 1924	1,000	4	
" "	Jan. 1, 1907	Jan. 1, 1924	4,000	4	
Bearer	Jan. 1, 1904	Jan. 1, 1924	1,000	3½	
"	Jan. 1, 1904	Jan. 1, 1924	1,000	3½	
"	Jan. 1, 1904	Jan. 1, 1924	1,000	3½	
"	Jan. 1, 1904	Jan. 1, 1924	1,000	3½	
"	Jan. 1, 1904	Jan. 1, 1924	1,000	3½	
"	Jan. 1, 1904	Jan. 1, 1924	500	3½	
Order of the Town Treas.	Jan. 1, 1909	Jan. 1, 1924	1,000	3½	
" "	Jan. 1, 1909	Jan. 1, 1924	1,000	3½	
" "	Jan. 1, 1909	Jan. 1, 1924	1,000	3½	
" "	Jan. 1, 1909	Jan. 1, 1924	1,000	3½	
" "	Jan. 1, 1909	Jan. 1, 1924	1,000	3½	
" "	Jan. 1, 1909	Jan. 1, 1924	1,000	3½	
" "	Jan. 1, 1909	Jan. 1, 1924	1,000	3½	
" "	Jan. 1, 1909	Jan. 1, 1924	1,000	3½	
" "	Jan. 1, 1909	Jan. 1, 1924	1,000	3½	
" "	Jan. 1, 1909	Jan. 1, 1924	1,000	3½	
" "	Jan. 1, 1909	Jan. 1, 1924	1,000	3½	
" "	Jan. 1, 1909	Jan. 1, 1924	1,000	3½	
" "	Jan. 1, 1909	Jan. 1, 1924	1,000	3½	
" "	Jan. 1, 1909	Jan. 1, 1924	1,000	3½	
" "	Jan. 1, 1909	Jan. 1, 1924	1,000	3½	
" "	Jan. 1, 1909	Jan. 1, 1924	100	3½	$38,666
Provident Inst. for Sav..	June 15, 1894	June 15, 1924	1,000	3 9/16	
" "	Aug. 1, 1895	Aug. 1, 1924	600	3½	
Commonwealth of Mass..	Jan. 1, 1906	Jan. 1, 1925	1,000	4	
Order of the Town Treas.	Jan. 1, 1906	Jan. 1, 1925	5,000	4	
" "	Jan. 1, 1906	Jan. 1, 1925	1,000	4	
" "	Jan. 1, 1907	Jan. 1, 1925	4,000	4	
" "	Jan. 1, 1909	Jan. 1, 1925	1,000	3½	
" "	Jan. 1, 1909	Jan. 1, 1925	1,000	3½	
" "	Jan. 1, 1909	Jan. 1, 1925	1,000	3½	
" "	Jan. 1, 1909	Jan. 1, 1925	1,000	3½	

Payable to	Date of Issue.	Due.	Amount.	Inter'st	Amount due each fiscal year.
Order of the Town Treas.	Jan. 1, 1909	Jan. 1, 1925	1,000	3½%	
" "	Jan. 1, 1909	Jan. 1, 1925	1,000	3½	
" "	Jan. 1, 1909	Jan. 1, 1925	1,000	3½	
" "	Jan. 1, 1909	Jan. 1, 1925	1,000	3½	
" "	Jan. 1, 1909	Jan. 1, 1925	1,000	3½	
" "	Jan. 1, 1909	Jan. 1, 1925	1,000	3½	
" "	Jan. 1, 1909	Jan. 1, 1925	1,000	3½	
" "	Jan. 1, 1909	Jan. 1, 1925	1,000	3½	
" "	Jan. 1, 1909	Jan. 1, 1925	1,000	3½	
" "	Jan. 1, 1909	Jan. 1, 1925	1,000	3½	
" "	Jan. 1, 1909	Jan. 1, 1925	100	3½	$26,700
Provident Inst. for Sav..	Aug. 1, 1895	Aug. 1, 1925	600	3½	
Commonwealth of Mass..	Jan. 1, 1906	Jan. 1, 1926	1,000	4	
Order of the Town Treas.	Jan. 1, 1906	Jan. 1, 1926	5,000	4	
" "	Jan. 1, 1906	Jan. 1, 1926	1,000	4	
" "	Jan. 1, 1907	Jan. 1, 1926	4,000	4	
" "	Jan. 1, 1909	Jan. 1, 1926	1,000	3½	
" "	Jan. 1, 1909	Jan. 1, 1926	1,000	3½	
" "	Jan. 1, 1909	Jan. 1, 1926	1,000	3½	
" "	Jan. 1, 1909	Jan. 1, 1926	1,000	3½	
" "	Jan. 1, 1909	Jan. 1, 1926	1,000	3½	
" "	Jan. 1, 1909	Jan. 1, 1926	1,000	3½	
" "	Jan. 1, 1909	Jan. 1, 1926	1,000	3½	
" "	Jan. 1, 1909	Jan. 1, 1926	1,000	3½	
" "	Jan. 1, 1909	Jan. 1, 1926	1,000	3½	
" "	Jan. 1, 1909	Jan. 1, 1926	1,000	3½	
" "	Jan. 1, 1909	Jan. 1, 1926	1,000	3½	
" "	Jan. 1, 1909	Jan. 1, 1926	1,000	3½	
" "	Jan. 1, 1909	Jan. 1, 1926	1,000	3½	$25,700
" "	Jan. 1, 1909	Jan. 1, 1926	100	3½	
Order of the Town Treas.	Jan. 1, 1907	Jan. 1, 1927	4,000	4	
" "	Jan. 1, 1909	Jan. 1, 1927	1,000	3½	
" "	Jan. 1, 1909	Jan. 1, 1927	1,000	3½	
" "	Jan. 1, 1909	Jan. 1, 1927	1,000	3½	
" "	Jan. 1, 1909	Jan. 1, 1927	1,000	3½	
" "	Jan. 1, 1909	Jan. 1, 1927	1,000	3½	
" "	Jan. 1, 1909	Jan. 1, 1927	1,000	3½	
" "	Jan. 1, 1909	Jan. 1, 1927	1,000	3½	
" "	Jan. 1, 1909	Jan. 1, 1927	1,000	3½	
" "	Jan. 1, 1909	Jan. 1, 1927	1,000	3½	
" "	Jan. 1, 1909	Jan. 1, 1927	1,000	3½	
" "	Jan. 1, 1909	Jan. 1, 1927	1,000	3½	
" "	Jan. 1, 1909	Jan. 1, 1927	1,000	3½	
" "	Jan. 1, 1909	Jan. 1, 1927	1,000	3½	
" "	Jan. 1, 1909	Jan. 1, 1927	1,000	3½	
" "	Jan. 1, 1909	Jan. 1, 1927	100	3½	$18,100
Order of the Town Treas.	Jan. 1, 1909	Jan. 1, 1928	1,000	3½	
" "	Jan. 1, 1909	Jan. 1, 1928	1,000	3½	
" "	Jan. 1, 1909	Jan. 1, 1928	1,000	3½	

Payable to	Date of Issue.	Due.	Amount.	Inter'st	Amount due each fiscal year.
Order of the Town Treas.	Jan. 1, 1909	Jan. 1, 1928	1,000	3½%	
" "	Jan. 1, 1909	Jan. 1, 1928	1,000	3½	
" "	Jan. 1, 1909	Jan. 1, 1928	1,000	3½	
" "	Jan. 1, 1909	Jan. 1, 1928	1,000	3½	
" "	Jan. 1, 1909	Jan. 1, 1928	1,000	3½	
" "	Jan. 1, 1909	Jan. 1, 1928	1,000	3½	
" "	Jan. 1, 1909	Jan. 1, 1928	1,000	3½	
" "	Jan. 1, 1909	Jan. 1, 1928	1,000	3½	
" "	Jan. 1, 1909	Jan. 1, 1928	1,000	3½	
" "	Jan. 1, 1909	Jan. 1, 1928	1,000	3½	
" "	Jan. 1, 1909	Jan. 1, 1928	100	3½	$14,100
Order of the Town Treas.	Jan. 1, 1909	Jan. 1, 1929	1,000	3½	
" "	Jan. 1, 1909	Jan. 1, 1929	1,000	3½	
" "	Jan. 1, 1909	Jan. 1, 1929	1,000	3½	
" "	Jan. 1, 1909	Jan. 1, 1929	1,000	3½	
" "	Jan. 1, 1909	Jan. 1, 1929	1,000	3½	
" "	Jan. 1, 1909	Jan. 1, 1929	1,000	3½	
" "	Jan. 1, 1909	Jan. 1, 1929	1,000	3½	
" "	Jan. 1, 1909	Jan. 1, 1929	1,000	3½	
" "	Jan. 1, 1909	Jan. 1, 1929	1,000	3½	
" "	Jan. 1, 1909	Jan. 1, 1929	1,000	3½	
" "	Jan. 1, 1909	Jan. 1, 1929	1,000	3½	
" "	Jan. 1, 1909	Jan. 1, 1929	1,000	3½	
" "	Jan. 1, 1909	Jan. 1, 1929	1,000	3½	
" "	Jan. 1, 1909	Jan. 1, 1929	100	3½	$14,100
					$1,558,869

Of this $337,319 is for Water.
45,000 is for Surface Water Drainage.

$382,319

DESCRIPTIVE STATEMENT OF OUTSTANDING OBLIGATIONS.

WATER SCRIP.

Date.	Numbers.	Amount each.	When payable.	To whom.	Interest.	Total Outstanding.
Jan. 1, 1891	761 to 771	$1,000 00	Jan 1, 1911 an'ly to Jan. 1, 1921	Boston M. Mut. Fire Ins. Co.	4%	$11,000 00
June 15, 1892	789 to 801	2,065 00	June 15, '10 an'ly to June 15, '22	Provident Inst. for Savings.	$3\frac{5}{8}$	26,845 00
July 1, 1893	817 to 830	4,466 00	July 1, 1910 an'ly to July 1, 1923	N. E. Mut. Life Ins. Co.	4	62,524 00
June 15, 1894	831	30,000 00	$1,000 an'ly June 15, '10 to " 15, '24	Provident Inst. for Savings.	$3\frac{9}{16}$	15,000 00
Aug. 1, 1895	832	18,000 00	$600 an'ly Aug. 1, '10 to " 1, '25	Provident Inst. for Savings.	$3\frac{1}{2}$	9,600 00
Jan. 1, 1897	833	15,000 00	$750 an'ly Jan. 1, 1911 to " 1, 1917	Provident Inst. for Savings.	$3\frac{9}{16}$	5,250 00
Jan. 1, 1898	837, 838	700 00	Jan. 1, 1911 an'ly to Jan. 1, 1912	A. A. G. Tr.	3.35	1,400 00
Jan. 1, 1898	839 to 844	700 00	Jan. 1, 1913 an'ly to Jan. 1, 1918	Bearer.	3.35	4,200 00
Jan. 1, 1903	852 to 859	1,000 00	Jan. 1, 1911 an'ly to Jan. 1, 1918	Com. of Mass.	$3\frac{3}{8}$	8,000 00
June 1, 1901	P9 to P20	1,200 00	June 1, 1910 an'ly to June 1, 1921	Warren Inst. for Savings, Charles'n	3.10	14,400 00
Jan. 1, 1903	P28 to P35	1,000 00	Jan. 1, 1911 an'ly to Jan. 1, 1918	Com. of Mass.	$3\frac{3}{8}$	8,000 00
Jan. 1, 1903	CR8 to CR20	2,500 00	Jan. 1, 1911 an'ly to Jan. 1, 1923	Boston M. Mut. Fire Ins. Co.	$3\frac{1}{2}$	32,500 00
Jan. 1, 1903	CR28 to CR40	1,200 00	Jan. 1, 1911 an'ly to Jan. 1, 1923	Boston M. Mut. Fire Ins. Co.	$3\frac{1}{2}$	15,600 00
Jan. 1, 1904	WM7-WM20	2,000 00	Jan. 1, 1911 an'ly to Jan. 1, 1924	Order of Town Treasurer	$3\frac{1}{2}$	28,000 00
Jan. 1, 1909	CR46 to CR140	1,000 00	$5,000 an'ly Jan. 1, 1911 to " 1, 1929	Order of Town Treasurer	$3\frac{1}{2}$	95,000 00
						$337,319 00

RIVERDALE PARK CONSTRUCTION.

Date.	Numbers.	Amount each.	When payable.	To whom.	Interest.	Total Outstanding.
Aug. 1, 1890	A20	$3,000 00	Aug. 1, 1910	T.D. Blake.	4%	$3,000 00
Jan. 1, 1891	A73	1,000 00	Jan. 1, 1911	Bearer.	4	1,000 00
July 1, 1891	A98, A99, A100	1,000 00	July 1, 1910	"	4	3,000 00
do. do.	A101	500 00	July 1, 1910	"	4	500 00
do. do.	A102, A103, A104	1,000 00	July 1, 1911	"	4	3,000 00
do. do.	A105	500 00	July 1, 1911	"	4	500 00
Mar. 1, 1892	A123 to A125	4,000 00	Mar. 1, 1910 an'ly to Mar. 1, 1912	N. E. Mut. Life Ins. Co.	4	12,000 00
June 15, 1892	A143 to A145	6,250 00	June 15, '10 an'ly to June 15, '12	Provident Inst. for Savings.	3⅝	18,750 00
Jan. 1, 1895	A147	16,200 00	$1,080 an'ly Jan. 1, 1911 to " 1, 1915	Provident Inst. for Savings.	3½	5,400 00
						$47,150 00

HARVARD STREET WIDENING ($75,000); WASHINGTON STREET WIDENING ($61,000); NEW HIGH SCHOOL BUILDING ($50,000.)

June 15, 1894	H2	$186,000 00	$9,300 an'ly June 15, '10 to " 15, '14	Provident Inst. for Savings.	$3\frac{9}{16}$	$46,500 00

NEW HIGH SCHOOL BUILDING.

Jan. 1, 1895	HS2	$37,500 00	$2,500 an'ly Jan. 1, 1911 to " 1, 1915	Provident Inst. for Savings.	3½	$12,500 00
May 1, 1895	HS3	100,000 00	$5,000 an'ly May 1, 1910 to " 1, 1915	Provident Inst. for Savings.	3⅝	30,000 00
						$42,500 00

MANUAL TRAINING HIGH SCHOOL ($80,000), AND PUBLIC PLAYGROUNDS ($35,000).

Jan. 1, 1902	M21	$75,000 00	$7,500 an'ly Jan. 1, 1911 to " 1, 1912	Salem Sav. Bank.	3.15	$15,000 00
Jan. 1, 1903	M27 to M31	4,000 00	Jan. 1, 1911 an'ly to Jan. 1, 1913	Com. of Mass.	3⅜	12,000 00
						$27,000 00

DRUCE STREET SCHOOL SITE.

Date.	Numbers.	Amount each.	When payable.	To whom.	Interest.	Total Outstanding.
May 1, 1895	DS1	$30,000 00	$1,500 an'ly May 1, 1910 to " 1, 1915	Provident Inst. for Savings.	$3\frac{5}{8}$%	$9,000 00

LONGWOOD AVENUE BRIDGE.

Oct. 1, 1897	L13 to L20	$1,250 00	Oct. 1, 1910 an'ly to Oct. 1, 1917	Provident Inst. for Savings.	$3\frac{9}{16}$	$10,000 00
Mar. 1, 1898	L32 to L40	2,500 00	Mar. 1, 1910 an'ly to Mar. 1, 1918	Brookline Savings Bank.	$3\frac{4}{16}$	22,500 00
						$32,500 00

BOYLSTON STREET WIDENING.

April 2, 1900	BSW10	$20,000 00	Apr. 1, 1910	Order of Town Treasurer	3.15	$20,000 00
June 1, 1901	BSW19 to BSW20	3,500 00	June 1, 1910 an'ly to June 1, 1911	Warren Inst. for Savings, Charles'n.	3.10	7,000 00
						$27,000 00

PUBLIC PLAYGROUNDS.

Nov. 1, 1898	M1 to M5	$5,000 00	Nov. 1, 1918	Salem Sav. Bank	$3\frac{1}{4}$	$25,000 00
Mar. 1, 1899	M9	5,000 00	Mar. 1, 1919	Brookline Sav. Bank	3.10	5,000 00
do. do.	M10	20,000 00	Mar. 1, 1919	Salem Sav. Bank	3.10	20,000 00
July 1, 1901	M11 to M20	10,000 00	July 1, 1913 an'ly to July 1, 1922	Warren Inst. for Savings, Charles'n	3.15	100,000 00
Jan. 1, 1903	M38 to M44	2,500 00	Jan. 1, 1911 an'ly to Jan. 1, 1916	Bearer.	$3\frac{1}{2}$	15,000 00
do. do.	M45	2,000 00	Jan. 1, 1917	"	$3\frac{1}{2}$	2,000 00
do. do.	M46	500 00	Jan. 1, 1917	"	$3\frac{1}{2}$	500 00
do. do.	M47 to M52	2,500 00	Jan. 1, 1918 an'ly to Jan. 1, 1923	"	$3\frac{1}{2}$	15,000 00
do. do.	M60 to M72	1,250 00	Jan. 1, 1911 an'ly to Jan. 1, 1923	"	$3\frac{1}{2}$	16,250 00
do. do.	M80 to M92	1,250 00	Jan. 1, 1911 an'ly to Jan. 1, 1923	"	$3\frac{1}{2}$	16,250 00
Jan. 1, 1906	M96 to M111	1,000 00	Jan. 1, 1911 an'ly to Jan. 1, 1926	Com. of Mass.	4	16,000 00
						$231,000 00

BOYLSTON STREET WIDENING ($50,000), COREY HILL PARK ($11,500), AND LAND ADJOINING HIGH SCHOOL LOT ($13,500).

Date.	Numbers.	Amount each.	When payable.	To whom.	Interest.	Total Outstanding.
Jan. 1, 1901	O10	$7,500 00	Jan. 1, 1911	Com'rs of the Sink'g Funds of Fall River.	3.10%	$7,500 00

LAND ON TAPPAN STREET FOR SCHOOL AND PLAYGROUND.

Jan. 1, 1903	Q8 to Q20	$1,000 00	Jan. 1, 1911 an'ly to Jan. 1, 1923	Com. of Mass.	3⅜	$13,000 00

PUBLIC PARK.

Jan. 1, 1903	T15 to T40	$500 00	$1,000 an'ly Jan. 1, 1911 to " 1, 1923	Brookline National Bank.	3½	$13,000 00
Jan. 1, 1903	T48 to T60	3,000 00	Jan. 1, 1911 an'ly to Jan. 1, 1923	Warren Inst. for Savings (Bearer)	3½	39,000 00
Jan. 1, 1903	T67 to T80	1,000 00	Jan. 1, 1911 an'ly to Jan. 1, 1923	Bearer.	3½	13,000 00
						$65,000 00

ALTERATION AND ENLARGEMENT OF PIERCE PRIMARY SCHOOL.

Jan. 1, 1904	U7 to U10	$4,000 00	Jan. 1, 1911 an'ly to Jan. 1, 1914	Order of Town Treasurer.	3½	$16,000 00
Jan. 1, 1904	U32 to U50	1,000 00	$4,000 an'ly Jan. 1, 1911 to " 1, 1914	Bearer.	3½	16,000 00
						$32,000 00

WIDENING HARVARD AND WASHINGTON STREETS—LAND DAMAGES AND COST OF CONSTRUCTION.

Jan. 1, 1904	V7 to V10	$2,000 00	Jan. 1, 1911 an'ly to Jan. 1, 1914	Order of Town Treasurer.	3½	$8,000 00
Jan. 1, 1905	V16 to V20	2,000 00	Jan. 1, 1911 an'ly to Jan. 1, 1915	Order of Town Treasurer.	3 4/10	10,000 00
Jan. 1, 1907	V34 to V50	1,000 00	$6,000 an'ly Jan. 1, 1911 to " 1, 1912	Order of Town Treasurer.	4	12,000 00
						$30,000 00

REED LOT, BOYLSTON STREET AND RESERVOIR LANE, FOR SCHOOL AND PLAYGROUND.

Date.	Numbers.	Amount each.	When payable.	To whom.	Interest.	Total Outstanding.
Jan. 1, 1903	R8 to R10	$1,800 00	Jan. 1, 1911 an'ly to Jan. 1, 1913	Com. of Mass.	3⅜%	$5,400 00

LAND CORNER OF HAMMOND AND NEWTON STREETS.

Jan. 1, 1903	S8 to S10	$1,200 00	Jan. 1, 1911 an'ly to Jan. 1, 1913	Com. of Mass.	3⅜	$3,600 00

LAND FOR PUBLIC BUILDINGS—(WASHINGTON, SCHOOL AND PROSPECT STREETS.)

Jan. 1, 1904	W37 to W41	$1,000 00	Jan. 1, 1911	Bearer.	3½	$5,000 00
do. do.	W42	500 00	Jan. 1, 1911	"	3½	500 00
do. do.	W43 to W47	1,000 00	Jan. 1, 1912	"	3½	5,000 00
do. do.	W48	500 00	Jan. 1, 1912	"	3½	500 00
do. do.	W49 to W53	1,000 00	Jan. 1, 1913	"	3½	5,000 00
do. do.	W54	500 00	Jan. 1, 1913	"	3½	500 00
do. do.	W55 to W59	1,000 00	Jan. 1, 1914	"	3½	5,000 00
do. do.	W60	500 00	Jan. 1, 1914	"	3½	500 00
do. do.	W61 to W65	1,000 00	Jan. 1, 1915	"	3½	5,000 00
do. do.	W66	500 00	Jan. 1, 1915	"	3½	500 00
do. do.	W67 to W71	1,000 00	Jan. 1, 1916	"	3½	5,000 00
do. do.	W72	500 00	Jan. 1, 1916	"	3½	500 00
do. do.	W73 to W77	1,000 00	Jan. 1, 1917	"	3½	5,000 00
do. do.	W78	500 00	Jan. 1, 1917	"	3½	500 00
do. do.	W79 to W83	1,000 00	Jan. 1, 1918	"	3½	5,000 00
do. do.	W84	500 00	Jan. 1, 1918	"	3½	500 00
do. do.	W85 to W89	1,000 00	Jan. 1, 1919	"	3½	5,000 00
do. do.	W90	500 00	Jan. 1, 1919	"	3½	500 00
do. do.	W91 to W95	1,000 00	Jan. 1, 1920	"	3½	5,000 00
do. do.	W96	500 00	Jan. 1, 1920	"	3½	500 00
do. do.	W97 to W101	1,000 00	Jan. 1, 1921	"	3½	5,000 00
do. do.	W102	500 00	Jan. 1, 1921	"	3½	500 00
do. do.	W103 to W107	1,000 00	Jan. 1, 1922	"	3½	5,000 00
do. do.	W108	500 00	Jan. 1, 1922	"	3½	500 00
do. do.	W109 to W113	1,000 00	Jan. 1, 1923	"	3½	5,000 00
do. do.	W114	500 00	Jan. 1, 1923	"	3½	500 00
do. do.	W115 to W119	1,000 00	Jan. 1, 1924	"	3½	5,000 00
do. do.	W120	500 00	Jan. 1, 1924	"	3½	500 00
						$77,000 00

CONSTRUCTION OF HAMMOND STREET AND LAND DAMAGES.

Jan. 1, 1907	HSW4 to 20	$4,000 00	Jan. 1, 1911 an'ly to Jan. 1, 1927	Order of Town Treasurer.	4	$68,000 00

PUBLIC GYMNASIUM.

Date.	Numbers.	Amount each.	When payable.	To whom.	Interest.	Total Outstanding.
Jan. 1, 1906	PG5	$5,000 00	Jan. 1, 1911	Order of Town Treasurer	4%	$5,000 00
do. do.	PG6	1,000 00	Jan. 1, 1911	"	4	1,000 00
do. do.	PG7	5,000 00	Jan. 1, 1912	"	4	5,000 00
do. do.	PG8	1,000 00	Jan. 1, 1912	"	4	1,000 00
do. do.	PG9	5,000 00	Jan. 1, 1913	"	4	5,000 00
do. do.	PG10	1,000 00	Jan. 1, 1913	"	4	1,000 00
do. do.	PG11	5,000 00	Jan. 1, 1914	"	4	5,000 00
do. do.	PG12	1,000 00	Jan. 1, 1914	"	4	1,000 00
do. do.	PG13	5,000 00	Jan. 1, 1915	"	4	5,000 00
do. do.	PG14	1,000 00	Jan. 1, 1915	"	4	1,000 00
do. do.	PG15	5,000 00	Jan. 1, 1916	"	4	5,000 00
do. do.	PG16	1,000 00	Jan. 1, 1916	"	4	1,000 00
do. do.	PG17	5,000 00	Jan. 1, 1917	"	4	5,000 00
do. do.	PG18	1,000 00	Jan. 1, 1917	"	4	1,000 00
do. do.	PG19	5,000 00	Jan. 1, 1918	"	4	5,000 00
do. do.	PG20	1,000 00	Jan. 1, 1918	"	4	1,000 00
do. do.	PG21	5,000 00	Jan. 1, 1919	"	4	5,000 00
do. do.	PG22	1,000 00	Jan. 1, 1919	"	4	1,000 00
do. do.	PG23	5,000 00	Jan. 1, 1920	"	4	5,000 00
do. do.	PG24	1,000 00	Jan. 1, 1920	"	4	1,000 00
do. do.	PG25	5,000 00	Jan. 1, 1921	"	4	5,000 00
do. do.	PG26	1,000 00	Jan. 1, 1921	"	4	1,000 00
do. do.	PG27	5,000 00	Jan. 1, 1922	"	4	5,000 00
do. do.	PG28	1,000 00	Jan. 1, 1922	"	4	1,000 00
do. do.	PG29	5,000 00	Jan. 1, 1923	"	4	5,000 00
do. do.	PG30	1,000 00	Jan. 1, 1923	"	4	1,000 00
do. do.	PG31	5,000 00	Jan. 1, 1924	"	4	5,000 00
do. do.	PG32	1,000 00	Jan. 1, 1924	"	4	1,000 00
do. do.	PG33	5,000 00	Jan. 1, 1925	"	4	5,000 00
do. do.	PG34	1,000 00	Jan. 1, 1925	"	4	1,000 00
do. do.	PG35	5,000 00	Jan. 1, 1926	"	4	5,000 00
do. do.	PG36	1,000 00	Jan. 1, 1926	"	4	1,000 00
						$96,000 00

CONSOLIDATED HEATING, LIGHTING AND POWER PLANT.

Jan. 1, 1906	HLP9 to 11	$1,000 00	Jan. 1, 1911	Order of Town Treasurer	4%	$3,000 00
do. do.	HLP12	500 00	Jan. 1, 1911	"	4	500 00
do. do.	HLP13 to 15	1,000 00	Jan. 1, 1912	"	4	3,000 00
do. do.	HLP16	500 00	Jan. 1, 1912	"	4	500 00
do. do.	HLP17 to 19	1,000 00	Jan. 1, 1913	"	4	3,000 00
do. do.	HLP20	500 00	Jan. 1, 1913	"	4	500 00
do. do.	HLP21 to 23	1,000 00	Jan. 1, 1914	"	4	3,000 00
do. do.	HLP24	500 00	Jan. 1, 1914	"	4	500 00
do. do.	HLP25 to 27	1,000 00	Jan. 1, 1915	"	4	3,000 00
do. do.	HLP28	500 00	Jan. 1, 1915	"	4	500 00
do. do.	HLP29 to 31	1,000 00	Jan. 1, 1916	"	4	3,000 00
do. do.	HLP32	500 00	Jan. 1, 1916	"	4	500 00
						$21,000 00

LAND DAMAGES—WASHINGTON AND WALNUT STREETS.

Date.	Numbers.	Amount each.	When payable.	To whom.	Interest.	Total Outstanding.
Jan. 1, 1907	LD7	$5,000 00	Jan. 1, 1911	Order of Town Treasurer.	4%	$5,000 00
do. do.						
do. do.	LD8	1,000 00	Jan. 1, 1911	"	4	1,000 00
do. do.	LD9	500 00	Jan. 1, 1911	"	4	500 00
do. do.	LD10	5,000 00	Jan. 1, 1912	"	4	5,000 00
do. do.	LD11	1,000 00	Jan. 1, 1912	"	4	1,000 00
do. do.	LD12	500 00	Jan. 1, 1912	"	4	500 00
do. do.	LD13	5,000 00	Jan. 1, 1913	"	4	5,000 00
do. do.	LD14	1,000 00	Jan. 1, 1913	"	4	1,000 00
do. do.	LD15	500 00	Jan. 1, 1913	"	4	500 00
do. do.	LD16	5,000 00	Jan. 1, 1914	"	4	5,000 00
do. do.	LD17	1,000 00	Jan. 1, 1914	"	4	1,000 00
do. do.	LD18	500 00	Jan. 1, 1914	"	4	500 00
do. do.	LD19	5,000 00	Jan. 1, 1915	"	4	5,000 00
do. do.	LD20	1,000 00	Jan. 1, 1915	"	4	1,000 00
do. do.	LD21	500 00	Jan. 1, 1915	"	4	500 00
do. do.	LD22	5,000 00	Jan. 1, 1916	"	4	5,000 00
do. do.	LD23	1,000 00	Jan. 1, 1916	"	4	1,000 00
do. do.	LD24	500 00	Jan. 1, 1916	"	4	500 00
do. do.	LD25	5,000 00	Jan. 1, 1917	"	4	5,000 00
do. do.	LD26	1,000 00	Jan. 1, 1917	"	4	1,000 00
do. do.	LD27	500 00	Jan. 1, 1917	"	4	500 00
						$45,500 00

NEW ENGINE HOUSE AND TEMPORARY PROVISION FOR APPARATUS.

Jan. 1, 1907	EH5	$1,000 00	Jan. 1, 1911	Order of Town Treasnrer.	4%	$1,000 00
do. do.	EH6	5,000 00	Jan. 1, 1911	"	4	5,000 00
do. do.	EH7	1,000 00	Jan. 1, 1912	"	4	1,000 00
do. do.	EH8	5,000 00	Jan. 1, 1912	"	4	5,000 00
do. do.	EH9	1,000 00	Jan. 1, 1913	"	4	1,000 00
do. do.	EH10	5,000 00	Jan. 1, 1913	"	4	5,000 00
do. do.	EH11	1,000 00	Jan. 1, 1914	"	4	1,000 00
do. do.	EH12	5,000 00	Jan. 1, 1914	"	4	5,000 00
do. do.	EH13	1,000 00	Jan. 1, 1915	"	4	1,000 00
do. do.	EH14	5,000 00	Jan. 1, 1915	"	4	5,000 00
do. do.	EH15	1,000 00	Jan. 1, 1916	"	4	1,000 00
do. do.	EH16	5,000 00	Jan. 1, 1916	"	4	5,000 00
do. do.	EH17	1,000 00	Jan. 1, 1917	"	4	1,000 00
do. do.	EH18	5,000 00	Jan. 1, 1917	"	4	5,000 00
						$42,000 00

WASHINGTON, WALNUT AND HIGH STREETS AND VILLAGE SQUARE IMPROVEMENTS.

Date.	Numbers.	Amount each.	When payable.	To whom.	Interest.	Total Outstanding.
Jan. 1, 1907	W. W. H. 16-50	$1,000 00	$5,000 an'ly Jan. 1, 1911 to " 1, 1917	Order of Town Treasurer.	3½%	$35,000 00

SAW MILL BROOK VALLEY SEWER.

Jan. 1, 1909	S.M.B. 4-60	$1,000 00	$3,000 an'ly Jan. 1, 1911 to " 1, 1929	Order of Town Treasurer.	3½%	$57,000 00

SEPARATION OF THE SEWERAGE AND SURFACE-WATER DRAINAGE SYSTEMS.

Jan. 1, 1909	S.S. 6-50	$1,000 00	$5,000 an'ly Jan. 1, 1911 to " 1, 1919	Order of Town Treasurer.	3½%	$45,000 00

NEW PUBLIC LIBRARY.

Date.	Numbers.	Amount each.	When payable.	To whom.	Interest.	Total Outstanding.
Jan. 1, 1909	PL8 to PL13	$1,000 00	Jan. 1, 1911	Order of Town Treasurer	3½%	$6,000 00
do. do.	PL14	100 00	Jan. 1, 1911	"	3½	100 00
do. do.	PL15 to PL20	1,000 00	Jan. 1, 1912	"	3½	6,000 00
do. do.	PL21	100 00	Jan. 1, 1912	"	3½	100 00
do. do.	PL22 to PL27	1,000 00	Jan. 1, 1913	"	3½	6,000 00
do. do.	PL28	100 00	Jan. 1, 1913	"	3½	100 00
do. do.	PL29 to PL34	1,000 00	Jan. 1, 1914	"	3½	6,000 00
do. do.	PL35	100 00	Jan. 1, 1914	"	3½	100 00
do. do.	PL36 to PL41	1,000 00	Jan. 1, 1915	"	3½	6,000 00
do. do.	PL42	100 00	Jan. 1, 1915	"	3½	100 00
do. do.	PL43 to PL48	1,000 00	Jan. 1, 1916	"	3½	6,000 00
do. do.	PL49	100 00	Jan. 1, 1916	"	3½	100 00
do. do.	PL50 to PL55	1,000 00	Jan. 1, 1917	"	3½	6,000 00
do. do.	PL56	100 00	Jan. 1, 1917	"	3½	100 00
do. do.	PL57 to PL62	1,000 00	Jan. 1, 1918	"	3½	6,000 00
do. do.	PL63	100 00	Jan. 1, 1918	"	3½	100 00
do. do.	PL64 to PL69	1,000 00	Jan. 1, 1919	"	3½	6,000 00
do. do.	PL70	100 00	Jan. 1, 1919	"	3½	100 00
do. do.	PL71 to PL76	1,000 00	Jan. 1, 1920	"	3½	6,000 00
do. do.	PL77	100 00	Jan. 1, 1920	"	3½	100 00
do. do.	PL78 to PL83	1,000 00	Jan. 1, 1921	"	3½	6,000 00
do. do.	PL84	100 00	Jan. 1, 1921	"	3½	100 00
do. do.	PL85 to PL90	1,000 00	Jan. 1, 1922	"	3½	6,000 00
do. do.	PL91	100 00	Jan. 1, 1922	"	3½	100 00
do. do.	PL92 to PL97	1,000 00	Jan. 1, 1923	"	3½	6,000 00
do. do.	PL98	100 00	Jan. 1, 1923	"	3½	100 00
do. do.	PL99 to PL104	1,000 00	Jan. 1, 1924	"	3½	6,000 00
do. do.	PL105	100 00	Jan. 1, 1924	"	3½	100 00
do. do.	PL106 to PL111	1,000 00	Jan. 1, 1925	"	3½	6,000 00
do. do.	PL112	100 00	Jan. 1, 1925	"	3½	100 00
do. do.	PL113 to PL118	1,000 00	Jan. 1, 1926	"	3½	6,000 00
do. do.	PL119	100 00	Jan. 1, 1926	"	3½	100 00
do. do.	PL120 to PL125	1,000 00	Jan. 1, 1927	"	3½	6,000 00
do. do.	PL126	100 00	Jan. 1, 1927	"	3½	100 00
do. do.	PL127 to PL132	1,000 00	Jan. 1, 1928	"	3½	6,000 00
do. do.	PL133	100 00	Jan. 1, 1928	"	3½	100 00
do. do.	PL134 to PL139	1,000 00	Jan. 1, 1929	"	3½	6,000 00
do. do.	PL140	100 00	Jan. 1, 1929	"	3½	100 00
						$115,900 00

ANNUAL EXHIBIT OF EXPENDITURES COMPARED WITH THE APPROPRIATIONS OF THE MUNICIPAL YEAR ENDING DECEMBER 31, 1909.

OBJECTS.	Appropriations and Receipts.	Payments.
Assessors' Department	$9,300 00	$9,028 58
Auditing and Accounting Department	4,000 00	2,578 27
Cash receipts	57 91	
Expended, $2,599.24. Deduct amount chargeable to Treasurer's Department, $20.97.		
Atherton Road	1,001 87	300 00
Brookline Cemetery	200 00	294 04
Cash receipts	102 00	
Building Department	7,344 00	7,335 88
Cash receipts	8 79	
Contingencies	1,000 00	311 46
Covered Reservoir, Single Tree Hill	100,000 00	43,905 90
Decoration Day	500 00	500 00
Devotion House Restoration	294 93	293 53
Drain, Saw Mill Brook Valley	57,105 63	63,629 31
Cash receipts	2,500 00	
Engineering Department	15,000 00	14,607 09
Cash receipts	3 70	
Evening Schools	2,000 00	1,396 19
Fire-Alarm and Police Telegraph	8,550 00	8,341 98
Cash receipts	95 70	
Expended, $8,347.48. Deduct amount chargeable to Grammar and Primary Schools, $5.50.		
Fire Department	100,100 00	99,733 55
Cash receipts	613 40	
Fourth of July Celebration	1,500 00	1,415 11
Funded Debt, Payment on	170,361 00	170,361 00
Furnishing Manual Training High School	227 42	227 42
General School Expenses	19,368 00	19,368 00
Expended, $21,092.70. Deduct amounts chargeable to Vacation Schools, $303.17; High School, $100.48; Grammar and Primary, $1,265.25; Manual Training and Domestic Arts, $37.27; Kindergartens, $1.49; Evening Schools, .77; Care of Town Hall, $16.27.		
Grammar and Primary Schools	102,391 00	100,227 35
Expended, $100,343.79. Deduct amount chargeable to Renovation of Lincoln Primary, Longwood, Parsons and Winthrop School, $116.44.		

OBJECTS.	Appropriations and Receipts.	Payments.
Gymnasium and Bath House	$25,000 00	$23,361 04
Cash receipts	3 50	
Expended, $24,065.64. Deduct amount chargeable to Care of Town Hall, $27.74; Police Department, $30.28; Fire Department, $250.62; High School, $49.65; Grammar and Primary, $223.31; Kindergartens, $31.74; Manual Training and Domestic Arts, $70.66; Public Library, $13.16; Maintenance Water Works, $7.44.		
Hammond Street	19,995 96	3,210 28
Cash receipts	3 00	
Health Department	39,800 00	41,682 76
Cash receipts	4,186 89	
Expended, $41,686.76. Deduct amount chargeable to Const. of Parks, $4.00.		
Heating and Lighting Plant, Maintenance of.	15,000 00	12,329 39
Expended, $12,342.52. Deduct amount chargeable to wall, grading, etc., at Heating and Lighting Plant, $13.13.		
High School	42,581 00	42,488 17
Highways	85,000 00	89,082 82
Cash receipts	4,097 37	
Expended, $96,423.41. Deduct amounts chargeable to Town Clerk's Department, $8.50; Care of Town Hall, $22.00; Fourth of July Celebration, $1.26; Repairs Town Buildings, $10.93; Sidewalks, $476.26; Watering Streets, $1,747.58; Construction of Sewers, $43.00; Construction Surface Water Drains, $359.85; Care of Sewers, $258.38; Atherton Road, $300.00; Middlesex Road, $325.98; Washington, Walnut and High Streets, $150.00; Fire-Alarm and Police Telephone, $2.00; Health Department, $3,628.38; Suppressing Gypsy and Brown-Tail Moths, $6.47.		
Howe Lot Improvement	1,197 75	599 24
Interest, Funded Debt	48,673 67	54,409 40
Cash receipts	5,391 73	
Interest, Temporary Loans	6,000 00	6,588 76
Kindergartens	16,315 00	15,524 43
Expended, $15,563.24. Deduct amount chargeable to Renovation of Lincoln Primary, Longwood, Parsons and Winthrop Schools, $38.81.		
Land for Public Playgrounds	79,270 51	18,000 00
Law Library, Court House	300 00	300 00
Legal Expenses	5,000 00	3,146 92
Lighting Streets	51,000 00	50,854 79
Cash receipts	614 02	
Manual Training and Domestic Arts	22,644 00	22,037 49
Middlesex Road	1,700 00	1,700 00
Municipal Improvements, Committee on	200 00	14 22

OBJECTS.	Appropriations and Receipts.	Payments.
Municipal Lighting Plant, Committee on...	$2,000 00	$996 24
Cash receipts	631 34	
Expended, $1,126.24. Deduct amount chargeable to Printing Town Reports and Warrants, $130.00.		
New Engine House	301 86	185 49
New Public Library	244,000 00	108,467 67
Parks, Construction of	13,025 00	12,999 78
Cash receipts	18 00	
Expended, $13,410.34. Deduct amount chargeable to Maintenance of Parks, $410.56.		
Parks, Maintenance of	15,500 00	16,046 44
Cash receipts	1,857 19	
Expended, $17,636.48. Deduct amounts chargeable to Construction of Parks, $1,410.00; Brookline Cemetery, $180.04.		
Pensions for School Teachers	800 00	406 20
Paving Washington Street	20,000 00	10,216 90
Poor, Support of	7,000 00	6,509 84
Cash receipts	430 49	
Police Department	78,265 00	78,124 13
Cash receipts	5 00	
Public Library, Maintenance of	20,370 00	18,597 36
Refitting Vaults, Town Hall	2,217 41	330 00
Renovation of Lincoln, Primary, Longwood, Parsons and Winthrop Schools	1,200 00	1,199 73
Sanitary, Village Square	7,866 24	6,366 42
Selectmen's Department	9,200 00	8,918 02
Sewers and Drains, Separation of	53,896 22	40,227 05
Expended, $40,531.05. Deduct amount chargeable to Construction of Sewers, $304.00.		
Sewers, Construction of	25,000 00	21,306 06
Expended, $22,642.41. Deduct amounts chargeable to Drain, Saw Mill Brook Valley, $112.35; Construction Surface Water Drains, $1,224.00.		
Sewers, Maintenance of	5,000 00	3,027 13
Sidewalks	17,000 00	16,950 93
Cash receipts	153 57	
Soldiers' Relief	500 00	1,953 00
Cash receipts	1,237 00	
Suppressing Gypsy and Brown-Tail Moths..	26,000 00	22,794 26
Cash receipts	7,350 31	
Expended, $23,796.67. Deduct amount chargeable to Maintenance of Parks, $1,002.41.		
Surface Water Drains	25,000 00	16,632 12
Taxes:		
County	79,335 74	79,335 74
Metropolitan Park	52,077 83	52,077 83
Metropolitan Sewer	85,583 96	85,583 96
State	126,765 00	126,765 00

OBJECTS.	Appropriations and Receipts.	Payments.
Town Buildings, Repairs of	$5,800 00	$5,798 12
Cash receipts	3 60	
Town Clerk's Department	6,430 00	6,257 12
Cash receipts	60 80	
Town Hall, Care of	6,500 00	5,909 76
Cash receipts	2 65	
Town Reports and Warrants, Printing of	4,500 00	3,553 13
Treasurer and Collector's Department	8,600 00	8,827 78
Tree Planting	5,000 00	5,090 36
Cash receipts	106 26	
Expended, $5,202.37. Deduct amounts chargeable to Suppressing Gypsy and Brown-Tail Moths, $62.50; Construction of Parks, $23.38; Care of Town Hall, $26.13.		
Vacation Schools	2,000 00	1,941 45
Vaults, Municipal Court	2,650 00	1,986 00
Wall, Grading, etc., at Heating and Lighting Plant	314 31	101 51
Walnut Hills Cemetery Wall	1,000 00	946 75
Washington, Walnut and High Streets	33,750 64	10,318 45
Water Works, Maintenance of	34,200 00	33,963 06
Cash receipts	210 00	
Water Works, Extension of	19,750 00	21,975 95
Cash receipts	3,114 69	
Expended, $22,274.90. Deduct amounts chargeable to Watering Streets, $1.15; Highways, $25.85; Construction of Sewers, $89.16; Construction Surface Water Drains, $6.60; Sanitaries, Village Square, $12.49; Maintenance of Parks, $124.39; Grammar and Primary, $39.31.		
Watering Streets	35,000 00	34,260 87
Cash receipts	11 00	
Weights and Measures	660 00	713 91
Cash receipts	57 73	
Weather Vane, High School	600 00	570 00

CASH ON HAND AND TREASURY RECEIPTS IN DETAIL.

Totals.			Items.
$136,166 42	Balance on hand Feb. 15, 1909:		
	From Tax Levy, appropriated and unexpended		$26,575 44
	General Fund, unappropriated		109,590 98
897,900 00	**Borrowed.**		
	In anticipation of Taxes		550,000 00
	Funded Debt		347,900 00
	Saw Mill Brook Valley Sewer	$57,000 00	
	Separation of Sewers and Drains	45,000 00	
	Covered Reservoir, Single Tree Hill	95,000 00	
	Public Library	115,900 00	
	Washington, Walnut and High Streets	35,000 00	
	INCOME.		
1,056,660 80	**1. Tax Levy of 1909**		1,056,660 80
41,362 93	**2. Levies of Previous Years.**		
	1908		41,004 18
	1907		257 80
	1906		51 70
	1905		22 00
	1904		12 00
	1903		6 00
	Suspense		9 25
274,263 39	**3. Corporation and Bank Taxes.**		
	Commonwealth of Massachusetts:		
	Corporation Tax received in March, 1909	$18,016 91	
	Corporation Tax received in November, 1909	196,042 02	
			214,058 93
	National Bank Tax received in March, 1909	$2,136 93	
	National Bank Tax received in November, 1909	27,723 33	
			29,860 26
	Street Railway Tax		25,448 43
	Boston Elevated Railway Tax		4,895 77
11,190 65	**4. Sewer Assessments.**		
	Unapportioned		9,642 93
	Apportioned		1,547 72
4,352 00	**5. Betterment Assessments.**		
	Sundry Persons		4,352 00
78,207 56	**6. Water Rates.**		
	Consumers		78,207 56

$2,500,103 75..*Amount carried forward.*

Totals.		Items.
$2,500,103 75	*Amount brought forward.*	
3,114 71	**7. Rents.**	
	Houses:	
	Jerry Bond, Newton Street	421 63
	County of Norfolk, Court Rooms	2,041 67
	A. C. Cruchet, 375 Washington street	133 36
	E. F. Mullowney, Gorham avenue	125 05
	Robert McElroy, 82 School street	25 00
	R. L. Shedd, 80 School street	90 00
	T. F. Thompson, 351 Washington street	50 00
	Town Hall:	
	Brookline Republican Club	25 00
	Pond Plain Athletic Association	45 00
	Dr. Joseph H. Saunders	8 00
	Stramentum Club	35 00
	Mrs. C. W. Wrightington	10 00
	Young Ladies' Catholic Club	35 00
	Young Men's Association of St. Lawrence Church	25 00
	Y. M. C. A.	45 00
3,090 87	**8. Licenses.**	
	Dog:	
	County of Norfolk	2,450 37
	Druggists:	
	Charles A. Bass $1 00	
	James H. Chase 1 00	
	Everett A. Graves 1 00	
	Henry G. Young 1 00	
	George R. Hinckley 1 00	
	Thomas E. Burns 1 00	
	Alfred J. Hayman 1 00	
	J. Everett Brown 1 00	
	Arthur W. Bowker 1 00	
	Edw. W. B. McClellan 1 00	
	G. Irving Gilcreas 1 00	
	Louis H. Graves 1 00	
	John L. McGown 1 00	
	Virgil A. Richmond 1 00	
	Richard J. Wills 1 00	
	Henry M. Ripley 1 00	
	W. A. Barker 1 00	
	E. T. McGibbon 1 00	
	J. M. Chase 1 00	
	$19 00	
	Deduct State's proportion, 25% of sixteen Druggists' Licenses 4 00	15 00
	Auctioneers, Carriage, Employment, Billiards, Pool, Bowling Alley, Peddlers, Junk, Gasfitters, Plumbers and Milk	625 50
1,027 05	**9. Court Fines.**	
	Brookline Municipal Court	1,022 05
	County of Norfolk	5 00
$2,507,336 38	*Amount carried forward.*	

Totals.			Items.
$2,507,336 38..	*Amount brought forward.*		
9,316 67	**10. Gymnasium and Bath House Receipts.**		
	Geo. S. Rich, Superintendent.....		9,316 67
5,791 25	**11. Schools: Tuition from Non-Resident Pupils.**		
	High School		1,375 00
	Grammar and Primary.....		3,922 50
	Kindergartens		493 75
4,651 29	**12. Interest.**		
	Bank Deposits		1,651 82
	Overdue Taxes		2,273 74
	Sewer Assessments		613 46
	Betterment Assessments		112 27
565 79	**13. Fees:**		
	Town Clerk's Office:		
	Edward W. Baker Town Clerk		374 79
	Town Treasurer's Office		191 00
	Forrest N. Adams.....	1 00	
	Almy & Spelman	3 00	
	J. Whitman Bailey	1 00	
	Francis W. Balch	1 00	
	Harry Bergson	1 00	
	Geo. D. Bigelow	11 00	
	Bingham, Smith & Hill....	2 00	
	Blodgett, Jones & Burnham	1 00	
	Andreas Blume	1 00	
	Stanley M. Bolster	4 00	
	Albert Boyden	1 00	
	Brandeis, Dunbar & Nutter	1 00	
	Clifton S. Brewer	1 00	
	Brewster, Weed & Weed....	1 00	
	Howard K. Brown	1 00	
	Burrage & Hayden	6 00	
	Carret & Hay	7 00	
	Louis M. Clark	2 00	
	Jessie M. Clarkson	1 00	
	Charles H. Cleaves	1 00	
	Commis & Phillips	1 00	
	Cronin & Cronin	1 00	
	John E. Crowley	1 00	
	Teresa A. Crowley	1 00	
	Cushing & Bishop	1 00	
	John B. Dore	1 00	
	John C. L. Dowling.....	1 00	
	Eaton & McKnight	1 00	
	Exchange Trust Company ..	1 00	
	Eyges, Wymer & Friedman	1 00	
	Edgar G. Fisher	1 00	
	Fisher & Fisher	1 00	
	Lee M. Friedman	1 00	
	Hale & Grumell	1 00	
	Samuel T. Harris	9 00	
	A. Leslie Harwood, Jr.	1 00	
	Francis L. Hayes	1 00	

$2,527,661 38..*Amount carried forward.*

Totals.		Items.
$2,527,661 38	*Amount brought forward.*	
	Geo. B. Hayward 1 00	
	Home Savings Bank 2 00	
	Paul M. Hubbard 1 00	
	Hunneman & Balch 2 00	
	Hutchins & Wheeler 8 00	
	Harold P. Johnson 1 00	
	Ella M. Langmaid 1 00	
	Estate of James Leach..... 1 00	
	William S. Leland 1 00	
	Lourie & Lourie 3 00	
	Massachusetts Title and Insurance Co. 4 00	
	Edw. W. Moore 1 00	
	John J. Moore 1 00	
	Louis T. McKenny 1 00	
	Thomas F. MacGuire 1 00	
	McLoud, Walbridge & Drum 32 00	
	Charles A. Newhall 1 00	
	Frank B. Newton 1 00	
	Edw. F. O'Brien 1 00	
	Nellie E. Parker 1 00	
	Peabody & Arnold 1 00	
	Pentucket Savings Bank.... 1 00	
	Charles F. Perkins 1 00	
	Geo. H. Poor 4 00	
	Peter P. Porter 1 00	
	Geo. R. Pulsifer 1 00	
	Rand, Vinton & Wakefield.. 2 00	
	Mark Reinhart 1 00	
	D. B. Rich 1 00	
	William R. Richards, trustee 1 00	
	Foster Rogers 1 00	
	C. P. Sampson 1 00	
	Joseph Sargent, Jr..... 1 00	
	Saville & Chandler 1 00	
	Geo. A. Sawyer 26 00	
	Walter Soren 1 00	
	Charles W. Spencer 1 00	
	W. S. Thompson 1 00	
	N. W. Walker 1 00	
	C. F. Weed 1 00	
	Leon P. Welsh 1 00	
	Abram H. Weinstein 1 00	
	Wildey Savings Bank 1 00	
	Ruben S. Wyner 1 00	
789 30	**14. Miscellaneous.**	
	Boston Consolidated Gas Co.	100 00
	Harry Reitman	1 00
	Sundry persons (Auction Sale	524 55
	Sundry persons (Supplies)	163 75
32,927 64	**15. Reimbursements.**	
	Extension of Water Works:	
	Sundry Persons	**3,114 69**
$2,561,378 32	*Amount carried forward.*	

Totals.			Items.
$2,561,378 32	*Amount brought forward.*		
	Maintenance of Water Works:		
	W. A. Gates	$130 00	
	John Krug	80 00	
			210 00
	Maintenance of Parks:		
	Mrs. Arthur W. Blake	$167 00	
	First Parish Church	10 05	
	Desmond FitzGerald	3 34	
	Thomas Hicks	1 80	
	G. Lowell	20 09	
	Mrs. B. F. Quimby	990 00	
	Charles S. Sargent	581 88	
	Walnut Hills Cemetery	83 03	
			1,857 19
	Construction of Parks:		
	Alexis H. French	$3 00	
	Mrs. Joseph McMurray	15 00	
			18 00
	Planting Trees:		
	E. B. Dane	$1 58	
	Annie Griffin	3 50	
	Martin Kingman	1 13	
	Francis W. Lawrence	76 03	
	Mrs. J. Lee	14 02	
	Geo. H. Worthley	10 00	
			106 26
	Suppressing Gypsy and Brown-Tail Moths:		
	Sundry Persons		7,350 31
	Brookline Cemetery:		
	Mrs. C. P. Atkinson	$8 00	
	Mrs. F. H. Bigelow	45 00	
	Frederick E. Corey	5 00	
	Francis Fay	5 00	
	James H. Fay	15 00	
	Tappan E. Francis	8 00	
	Elizabeth Quimby	10 00	
	Anthony Zottoli & Bros.	6 00	
			102 00
	Sidewalks:		
	Frank S. Adams, et al.	$138 32	
	James Driscoll & Son	15 25	
			153 57
	Highways:		
	Boston Consolidated Gas Co	$8 87	
	Bruno & Pettiti	716 50	
	Burrage & Hayden	190 00	
	D. J. Leahy	6 05	
	Metropolitan Water and Sewerage Board	3,142 32	
	Charles Murnaghan	5 63	
	William E. Putnam, Jr.	10 00	
	Sundry Persons	18 00	
			4,097 37
$2,561,378 32	*Amount carried forward.*		

Totals.			Items.
$2,561,378 32..	*Amount brought forward.*		
	Watering Streets:		
	S. Romanoro		$11 00
	Lighting Streets:		
	Boston Consolidated Gas Co.		614 02
	Hammond Street:		
	Martin Rutledge		3 00
	Police Department:		
	Alonzo W. Corey, Chief		5 00
	Fire Department:		
	Boston Consolidated Gas Co.	$6 40	
	W. W. Estabrook	400 00	
	Francis Mealey	207 00	
			613 40
	Fire Alarm and Police Telegraph:		
	E. N. Davis	$ 20	
	Staples Coal Co.	40 50	
	Town of Watertown	55 00	
			95 70
	Health Department:		
	William J. Allen	$33 00	
	Mrs. M. J. Beals	50 00	
	Henry Broughton	84 00	
	Children's Hospital	140 00	
	City of Boston	216 00	
	City of Cambridge	244 28	
	Geo. B. Clark	58 57	
	Commonwealth of Mass.	820 02	
	W. A. Daniels	4 00	
	F. P. Denny	68 74	
	James T. Drohan	10 00	
	Bernard Dwyer	86 00	
	Herman Gilchrist	24 00	
	John H. Healey	26 00	
	Institution for the Blind	103 00	
	John A. Maloney	22 00	
	Charles Markell	50 00	
	Joseph Marmand	15 00	
	Charles S. Miller	185 14	
	Town of Milton	52 00	
	Milton Convalescent Home	84 00	
	Morris McGinty	51 43	
	Rev. Philip Nordell	35 00	
	Philip S. Parker	210 00	
	Charles L. Scudder	150 00	
	F. M. Stearns	30 00	
	Joseph G. Stearns	256 43	
	Frank Thayer	352 86	
	Arthur K. Tyler	66 00	
	Dr. David Walker	160 00	
	William H. Walker	112 14	
	H. S. Walton	2 00	
	Willard E. Ward	41 80	
	Melvin H. Wharton	40 71	
	F. H. Whitney	15 00	
	Mrs. Arthur Williams	153 57	
$2,561,378 32..	*Amount carried forward.*		

Totals.			Items.
$2,561,378 32	*Amount brought forward.*		
	Charles F. Wood-Legh.....	14 00	
	Geo. H. Worthley, Treas....	120 20	
			$4,186 89
	Maintenance Gymnasium and Bath House:		
	Henry F. Miller & Sons' Piano Co....		3 50
	Building Department:		
	Ernest Lyon		8 79
	Weights and Measures:		
	Hotel Beaconsfield	$2 57	
	Willard E. Ward.....	55 16	
			57 73
	Drain, Saw Mill Brook Valley:		
	U. S. Fidelity and Guaranty Co.....		2,500 00
	Support of Poor:		
	City of Boston.....	$59 50	
	Commonwealth of Mass....	106 58	
	Convalescent Home	21 00	
	Edw. Croke	2 00	
	City of Everett.....	3 00	
	City of Newton.....	217 41	
	F. E. Palmer.....	21 00	
			430 49
	Soldiers' Relief:		
	Commonwealth of Mass.....		1,237 00
	Interest on Funded Debt:		
	Estabrook & Co.....		5,391 73
	Town Clerk's Department:		
	Art Metal Construction Co..	$3 50	
	Edw. W. Baker.....	55 80	
	Mr. Buck	1 00	
	Abbie M. Dunbar.....	50	
			60 80
	Accounting Department:		
	Geo. H. Worthley, Treasurer.....		57 91
	Engineering Department:		
	Alexis H. French.....		3 70
	Care of Town Hall:		
	T. W. Sparks.....		2 65
	Repairs of Town Buildings:		
	Alonzo W. Corey.....		3 60
	Committee on Municipal Lighting Plant:		
	Edison Electric Illum. Co...	$315 67	
	Boston Consolidated Gas Co.	315 67	
			631 34
$2,561,378 32	Total Receipts, including cash balance from previous year.....		

TREASURY PAYMENTS IN DETAIL.

APPROPRIATED. EXPENDED.

1. Schools.

HIGH SCHOOL.

Instructors:

Geo. P. Hitchcock	$3,150 00
John C. Packard	1,593 75
Maro S. Brooks	2,250 00
Arthur W. Roberts	2,520 00
William L. Snow	1,972 50
Elmer Case	2,114 00
Edward S. Colton, Jr	1,987 50
William J. Chisham	450 00
C. Irving Peabody	630 00
Arthur E. Joslyn	656 25
Mary P. Frye	330 00
Anna M. Johnson	1,080 00
Lula G. Adams	855 00
Bertha C. Marshall	1,080 00
Lilly C. Smith	1,008 75
Alice H. Spaulding	1,053 75
Anna R. Liden	802 50
Mabel P. Bailey	431 25
Irene Weir	1,080 00
Elizabeth Stone	693 75
Bessie L. Barnes	810 00
Lucy D. Ingraham	270 00
Bessie F. Wiswell	819 38
Elizabeth DeK. Pease	1,080 00
Melita Knowles	918 75
Christine D. Ross	990 00
Ruby W. Davison	693 75
Maude Young	566 25
Celina H. Lewis	573 75
Louise C. Gambrill	356 25
Anna R. Fisher	318 75
Helen B. Russell	648 75
Clare Jean Allen Joslyn	12 00
	$33,796 63

Janitors:

Henry M. Cook	$996 96
James W. Partridge	432 00
James Cook	10 80
Bridget Barrett	114 00
Helen McInerny	8 64
	$1,562 40

APPROPRIATED. EXPENDED.

Heating, Repairs, Furniture, Fixtures and Supplies:	
J. Q. Adams & Co.....	$22 50
Adams, Cushing & Foster.	237 42
Allyn & Bacon.....	240 47
American Book Co.....	380 83
American Tool & Mach. Co.	19 87
Andrews-Burr Paper Co....	10 50
D. Appleton & Co.....	90 39
Atkinson, Mentzer & Grover	5 95
Edw. E. Babb & Co.....	111 66
W. B. Badger & Co.....	283 50
Martin Barrett	50 00
Bausch & Lomb Optical Co.	62 15
C. S. Binner Corp.....	7 50
C. C. Birchard & Co.....	43 75
Blodgett Clock Co.....	14 04
James H. Boody.....	164 16
Boston Belting Co.....	5 25
Boston Music Co.....	2 48
George Brayton	21 00
Frank R. Brooks.....	3 00
P. J. Burns.....	40
P. P. Caproni & Bro.....	5 00
H. H. Carter & Co.....	15 00
Carter, Rice & Co.....	2 67
Havelock Churchill	13 18
E. S. Colton, Jr.....	38 50
Henry M. Cook.....	22 99
E. F. Crosby.....	5 54
E. M. Cundall & Son.....	2 50
Geo. E. Damon Co.....	12 00
C. A. Delano.....	18 58
O. B. Delano Sons.....	43 26
Dennison Mfg. Co.....	1 00
Derby Desk Co.....	31 50
DeWolfe & Fiske Co.....	61 14
Oliver Ditson Co.....	45 46
W. M. Dizer.....	15 00
Eagle Oil & Supply Co.....	2 13
D. R. Emerson & Co.....	12 60
David Farquhar	101 58
John F. Fleming.....	19 44
Foster Bros.	24 00
The Foster Co.....	19 75
Geo. L. Gardner.....	3 00
Gazette Publishing Co.....	1 00
Ginn & Co.....	140 90
Globe Stamp Works.....	30
W. A. Goodwin.....	129 75
D. J. Green & Co.....	2 50
Gregg Publishing Co.....	84 27
J. L. Hammett & Co.....	39 65
Hammond Typewriter Co...	2 87
Harvard University	15 70
Amount carried forward ..	$2,709 58

Appropriated.		Expended.
Amount brought forward ..		$2,709 58
J. H. Hatfield	8 84	
D. C. Heath & Co	182 05	
Geo. P. Hitchcock (cash outlay)	66 95	
Henry Holt & Co	27 00	
Hooper, Lewis & Co	3 50	
Hopkinson & Holden	4 00	
Houghton, Mifflin Co	42 65	
Daniel Hunt	2 65	
India Alkali Works	16 84	
Johnson Bros.	284 26	
Johnson Service Co	15 29	
Winthrop B. Jones	202 50	
Jordan, Goodridge Co	110 20	
A. E. Joslyn	6 49	
Edw. P. Kaine	6 12	
Kenney Bros. & Wolkins	454 51	
Kenrick Bros.	178 49	
L. E. Knott Apparatus Co	18 23	
Lincoln I. Leighton	26 14	
Library Bureau	3 00	
Carl F. Ludwig	1 00	
J. P. Mackey	8 27	
T. R. Marvin & Son	88 55	
Bunkio Matsuki	3 00	
Mellish & Byfield Co	190 00	
Charles E. Merrill Co	22 35	
W. D. Morrison	6 84	
John H. Moran	40 50	
F. F. Muldowney	22 50	
H. J. Murray & Co	468 85	
T. F. McMahon & Co	1 10	
Museum of Fine Arts	6 00	
National Geographic Society	2 00	
Hartvig Nissen	60	
J. C. Packard (cash outlay)	25 38	
Paine Bros.	52 64	
W. D. Paine	12 00	
Paine Furniture Co	6 50	
William R. Pazolt	4 40	
Elizabeth DeK. Pease (cash outlay)	10 00	
Philips Electric Co	8 10	
C. A. Pons	136 00	
Robert B. Preé	10 37	
Revere Rubber Co	14 00	
Milton F. Reynolds	371 06	
Riverdale Press	201 00	
E. S. Ritchie & Sons	13 25	
Robart Bros.	24 40	
Charles H. Robie	1 00	
Philip A. Russell	13 50	
Schapirograph Co.	4 50	
Schoenhof Book Co	137 82	
Chas. Scribner Sons	1 75	
Amount carried forward ..	$6,278 52	

Appropriated.			Expended.
	Amount brought forward ..	$6,278 52	
	Sibley & Co.....	4 50	
	Silver, Burdett & Co.....	63 00	
	Lillie C. Smith (cash outlay)	22 11	
	Smith Premier Typew't'r Co.	130 95	
	E. M. Springer.....	6 00	
	A. Storrs & Bement Co.....	3 50	
	Sunshine Laundry	80	
	A. T. Thompson & Co.....	25 10	
	Thorpe & Martin Co.....	22 50	
	John H. Thurston.....	2 00	
	Thomas A. Upham.....	5 00	
	Irene Weir (cash outlay)...	17 48	
	West Disinfecting Co.....	11 25	
	The Writerpress Co.....	202 19	
	Yawman & Erbe Mfg. Co..	184 11	
	Gymnasium and Bath House	49 65	
	General School Expenses...	100 48	
		$7,129 14	
42,581 00	Total Expenditures for High School		$42,488 17

1. Grammar and Primary Schools.

J. ELLIOT CABOT.

Instructors:	
Minnie P. Massé.....	$787 50
Grace A. Bosworth.....	720 00
Emma J. Rising.....	706 87
Janitors:	
Michael Kenney	168 74
John F. Mahan.....	142 78
	$2,525 89

EDWARD DEVOTION.

Instructors:	
Charles H. Taylor.....	$1,800 00
Edith E. Wright.....	751 87
Elizabeth M. Stebbins.....	751 87
Cecile E. Harris.....	720 00
Marion M. Thomas.....	720 00
Edna G. Towle.....	661 87
Mary E. Raymond.....	720 00
Adella M. Boutwell.....	720 00
Annie A. Smith.....	684 38
Florence A. Oliver.....	661 87
Janitors:	
John McGinnis	697 41
Dennis Caddigan	4 00
	$8,893 27

Amount carried forward .. $42,488 17

APPROPRIATED.		EXPENDED.
Amount brought forward ..		$42,488 17
HEATH.		
Instructors:		
J. Sherman Richardson....	$1,800 00	
Etta M. Miller.....	751 87	
Mary Godsell	716 25	
Julie M. Jones.....	720 00	
Georgie D. Mansfield.....	671 25	
Mary J. Porter.....	706 87	
Catharine G. O'Brien.....	706 87	
Frances Gillespie	661 87	
Christina M. Jacobsen.....	706 87	
Margaret C. O'Hearn.....	720 00	
Janitors:		
Charles G. Johnson.....	639 36	
Bridget Hayes	340 49	
	$9,141 70	
LAWRENCE.		
Instructors:		
Elizabeth W. Bean.....	$1,800 00	
Rose D. Bliss.....	729 38	
Sarah E. Bruce.....	751 87	
Josephine S. Taylor.....	720 00	
Rebekah Bruorton	281 25	
Grace Hill	380 62	
Cora W. Reed.....	720 00	
C. Gertrude Knox.....	720 00	
Janitors:		
Frank H. Flanders.....	599 90	
Samuel Gulfield	6 72	
James Horton	6 72	
	$6,716 46	
WILLIAM H. LINCOLN.		
Instructors:		
Frank T. Hall.....	$1,695 00	
Jennie F. Hayden.....	774 38	
Mary A. Connor.....	774 38	
Adella F. Rockwood.....	751 87	
Theresa G. O'Rourke	729 38	
Dorcas C. Higgins.....	720 00	
Alice S. Morrison.....	262 50	
Patience A. Ballantine.....	406 87	
Alice M. Wing.....	706 87	
Josephine Courtright	661 87	
Mary A. White.....	720 00	
Ada M. Simpson.....	577 50	
Charlotte T. Welles.....	661 87	
Abbie F. Hearn.....	706 87	
Rose E. Ryan.....	720 00	
Florence L. Fairbanks.....	706 87	
Amounts carried forward ..	$11,576 23	$42,488 17

APPROPRIATED.		EXPENDED.
Amounts brought forward	$11,576 23	$42,488 17
Emma L. Wiswell	697 50	
Eva W. Cook	720 00	
Celia W. Burrill	613 13	
Myrtle D. Foster	468 75	
Janitors:		
Owen Cary	642 70	
Richard Kelleher	276 00	
Marie Dunn	324 00	
Rose A. Hicks	324 00	
Annie R. Mackey	276 75	
	$15,919 06	

LONGWOOD.

Instructors:	
Marion E. Marsh	$738 75
Sarah M. Keeler	706 87
May C. Collagan	206 25
Janitors:	
Michael Kenney	119 14
John T. Mahan	98 78
	$1,869 79

NEWTON.

Instructor:	
Ethel Wood	$540 00
Janitor:	
Wm. B. Webber	92 16
	$632 16

THOMAS PARSONS.

Instructors:	
Grace H. Manter	$738 75
Ida M. Skipper	682 65
Janitors:	
John Nyhen	321 40
Catherine Mulvey	9 00
Sarah McCormick	2 40
	$1,754 20

PIERCE.

Instructors:		
Mary McSkimmon	$1,800 00	
Maria E. Gardner	774 38	
Ida E. Chevalier	774 38	
Lena B. Winter	751 87	
Minerva E. Fales	751 87	
Alice M. Nelson	720 00	
Amounts carried forward	$5,572 50	$42,488 17

Appropriated.		Expended.
Amounts brought forward..	$5,572 50	$42,488 17
Nina M. Marsh.....	693 75	
Jennie M. Alden.....	720 00	
Bertha V. Cobb.....	720 00	
Alice E. Fraher.....	684 38	
Edna A. Gault.....	626 25	
Ethel A. Tillinghast.....	720 00	
Nellie M. Goodrich.....	720 00	
Grace Eaton	346 87	
Margaret E. Malone.....	765 00	
Maybelle E. Knight.....	706 87	
Alice R. Harper.....	706 87	
Abbie F. Bosworth.....	720 00	
Cordelia R. Kingman.....	546 87	
Ellen E. Lowe.....	720 00	
Florence D. Webster.....	161 25	
Janitors:		
Edward Moran	798 58	
Thomas F. Costello.....	676 58	
Justus Austin.....	131 04	
John F. Mahan.....	236 60	
Lizzie Hennessey	162 32	
	$17,135 73	

JOHN D. RUNKLE.

Instructors:		
Ellen S. Baker.....	$1,800 00	
Florence Barnard	774 38	
Eleanor B. Mitchell.....	751 87	
Blanche E. Henshaw.....	720 00	
Annie T. Udell.....	648 75	
Bertha L. Thresher.....	450 00	
Alice B. Brainerd.....	67 50	
Florence C. Lamson.....	720 00	
Dean Kendall	648 75	
Grace E. Murray.....	661 87	
Marion E. Weld.....	720 00	
Janitors:		
Thomas Hartigan	726 72	
Frances O'Hare	119 25	
Mary E. Dalrymple.....	104 40	
Harold Haven	11 40	
Mary Green	6 00	
	$8,930 89	

SEWALL.

Instructors:		
Hattie F. Paul.....	$787 50	
Deborah Howland	684 38	
Ida M. Holden.....	661 87	
Amounts carried forward ..	$2,133 75	$42,488 17

APPROPRIATED.		EXPENDED.
Amounts brought forward ..	$2,133 75	$42,488 17
Janitor:		
Richard Kelleher	338 88	
	$2,472 63	

ROBERT C. WINTHROP.

Instructors:	
Annie G. Molloy.....	$787 50
Elsie V. Robbins.....	720 00
Anna M. Taylor.....	697 50
Janitors:	
John Nyhen	321 40
Catherine Mulvey	6 60
Maria Donnelly	1 20
	$2,534 20

SPECIAL INSTRUCTORS.

Annie B. Chamberlain (drawing)	$900 00
Edith H. Snow (music)....	716 25
	$1,616 25

UNASSIGNED.

Bertha F. Dean.....	$15 00
Amy B. Edmund.....	16 00
Clara D. Frost.....	7 50
Klara J. Geer.....	4 00
Gertrude N. Mendell.....	93 00
Enid Merrill	487 50
Caroline Morgan	25 50
Marguerite Rice	7 50
Grace W. Russell.....	17 50
Marguerite Jean Steele....	56 00
Marian F. Stiles.....	192 50
Helen A. Tracy.....	5 00
Catherine F. Quille	630 00
Adelaide D. Walsh.....	380 62
Anna D. Ware.....	6 00
	$1,943 62

Total salaries of Teachers and Janitors in Grammar and Primary Schools	$82,085 85	
Heating, Repairs, Furniture, Fixtures and Supplies:		
Adams, Cushing & Foster..	$127 49	
Allen Chair Co.....	19 25	
Allyn & Bacon.....	231 66	
Amounts carried forward ..	$378 40	$42,488 17

Appropriated.		Expended.
Amounts brought forward..	$378 40	$42,488 17
American Book Co.....	442 52	
American Seating Co.....	1 50	
American Tool & Mach. Co.	38 54	
Ames Plough Co.....	8 98	
D. Appleton & Co.....	28 36	
Atkinson, Mentzer & Grover	5 11	
Edw. E. Babb & Co.....	430 72	
Bader Coal Co.....	323 43	
W. B. Badger & Co.....	22 50	
A. H. Bailey.....	5 25	
Patience A. Ballentine (cash outlay)	4 14	
Beacon Universalist Parish.	10 00	
Elizabeth W. Bean (cash outlay)	10 67	
Blodgett Clock Co.....	58 01	
James H. Boody.....	8 62	
Boston & Albany R. R.....	70	
Boston Consolidated Gas Co.	65	
Boston Music Co.....	5 51	
Milton Bradley Co.....	204 89	
Joseph Breck & Sons' Corp.	15 88	
C. C. Birchard & Co.....	53	
Brookline Industrial Wood Yard	50	
Brookline Print	52 00	
Robert Burlen	7 50	
P. J. Burns.....	8 65	
Edw. O. Burrows.....	29 29	
P. P. Caproni & Bro.....	14 50	
A. L. Carpenter.....	3 75	
P. M. Carpenter & Co.....	14 00	
H. H. Carter & Co.....	7 67	
Carter, Rice & Co.....	74 56	
Annie B. Chamberlin.....	13 25	
Chandler & Barber.....	62 53	
Havelock Churchill	61 59	
E. S. Colton, Jr.....	80 50	
Frank B. Connor.....	218 09	
T. A. Conroy.....	2 55	
A. H. Cornell.....	212 93	
Dwight P. Cortis	1 84	
J. E. Cousens Coal Co.....	3,847 16	
L. M. Crane & Co.....	1 75	
E. F. Crosby.....	50	
William Curtis Sons' Co....	1 46	
H. T. Dallman & Co.....	2 50	
Alfred M. Davenport.....	4 00	
C. A. Delano.....	102 73	
O. B. Delano Sons.....	170 16	
Dennison Mfg. Co.....	1 75	
Derby Desk Co.....	29 25	
DeWolfe & Fiske Co.....	6 00	
Oliver Ditson Co.....	18 98	
Dover Stamping & Mfg. Co.	5 17	
Amounts carried forward ..	$7,062 02	$42,488 17

APPROPRIATED.		EXPENDED.
Amounts brought forward	$7,062 02	$42,488 17
James Driscoll & Son	75 82	
Edison Electric Illum. Co.	4 00	
Educational Publishing Co.	116 67	
Evans Music Co	1 50	
Farley, Harvey & Co	11 40	
David Farquhar	386 74	
R. & J. Farquhar & Co	67 13	
Brooks Faxon	1 90	
John F. Fleming	39 92	
Myrtle D. Foster (cash outlay)	10 67	
The Foster Co	64 50	
Geo. L. Gardner	27 00	
Gem Ventilator Co	2 25	
Ginn & Co	471 39	
W. A. Goodwin	20	
Goodyear Rubber House	3 00	
D. J. Green & Co	17 00	
Thomas J. Gray Co	14 68	
W. A. Hall	3 00	
J. L. Hammett Co	194 48	
C. S. Hammond & Co	90	
Hand Bros.	3 50	
Thomas Hartigan	54 00	
Crawford O. Hart	61 86	
Bridget Hayes	12 00	
D. C. Heath & Co	62 88	
Hopkinson & Holden	6 35	
Houghton, Mifflin Co	147 38	
James A. Houston Co	4 00	
C. F. Hovey & Co	10 00	
India Alkali Works	84 52	
Daniel Hunt	125 40	
Iver, Johnson, Sporting Goods Co.	3 00	
H. H. Jepson	3 00	
Johnson Bros.	219 17	
Geo. T. Johnson & Co	26 40	
Johnson Service Co	26 63	
H. W. Johns-Manville Co	10 50	
Winthrop B. Jones	83 59	
Jones, McDuffee & Stratton	7 45	
Edw. P. Kaine	68 93	
J. Keegan	18 61	
Thomas J. Kelley	387 75	
Michael Kenney (cash outlay)	35	
Kenney Bros. & Wolkins	541 98	
Kenrick Bros.	376 53	
Felix R. King	32 56	
Lincoln I. Leighton	915 28	
J. B. Lippincott Co	52 28	
Little, Brown & Co	88 25	
Longwood Florist Co	4 00	
Lothrop, Lee & Shepard Co.	7 08	
Amounts carried forward	$12,021 40	$42,488 17

APPROPRIATED.		EXPENDED.
Amounts brought forward..	$12,021 40	$42,488 17
J. P. Mackey.....	39 49	
Annie Mackey (cash outlay)	1 30	
Thomas Mahon & Sons.....	308 43	
T. R. Marvin & Son.....	5 75	
Minnie P. Massé (cash outlay)	9 93	
Mass. Wharf Coal Co.....	422 65	
Masury, Young Co.....	178 75	
Bunkio Matsuki	18 00	
M. D. Mealey & Co.....	12 90	
Charles E. Merrill Co.....	13 10	
Henry F. Miller & Sons' Piano Co.	227 00	
W. D. Morrison.....	42 94	
F. F. Muldowney.....	159 15	
H. J. Murray & Co.....	92 86	
F. H. McMahan.....	23 69	
T. F. McMahon & Co.....	15 35	
Nason & Fram.....	9 50	
Hartvig Nissen	1 35	
M. J. O'Hearn.....	208 75	
Orient Mfg. Co.....	30 73	
Joseph E. Owens.....	146 73	
Paine Bros.	272 71	
W. D. Paine.....	40 30	
F. E. Palmer.....	108 60	
Parker & Page Co.....	5 60	
W. H. Partridge.....	1 10	
Joseph F. Paul.....	3 16	
Philips Electric Co.....	81 43	
Geo. H. Pike.....	33 25	
James A. Pinner.....	61 85	
C. A. Pons.....	111 79	
Robert B. Preé.....	11 00	
Prescott & Co.....	1 50	
M. W. Quinlan.....	4 00	
James Quinn	12 00	
Revere Rubber Co.....	42 00	
Milton F. Reynolds.....	46 40	
Riverdale Press	177 40	
Robart Bros.	38 14	
Charles H. Robie.....	4 90	
J. C. Rooney.....	1 30	
Benjamin H. Sanborn & Co.	99 17	
Sawyer Crystal Blue Co....	3 75	
Schoenhof Book Co.....	6 40	
Charles Scribner Sons.....	179 31	
Silver, Burdett & Co.....	487 58	
Standard Charcoal Co.....	81 13	
Standard Chemical Co.....	122 08	
Stanley Liquid Soap Co....	10 00	
Steverman & Gibbons.....	12 00	
A. Storrs & Bement Co....	9 80	
Sunshine Laundry	3 29	
Richard E. Thibaut.....	14 37	
Amounts carried forward ..	$16,077 06	$42,488 17

Appropriated.			Expended.
	Amounts brought forward ..	$16,077 06	$42,488 17
	A. T. Thompson & Co.....	39 35	
	J. J. Thompson.....	220 46	
	T. F. Thompson.....	91 75	
	Thompson, Brown Co.....	26 87	
	Mary F. Toomey.....	6 40	
	The Tufts College Press....	1 00	
	Wadsworth, Howland & Co.	5 91	
	Wakefield Rattan Co.....	3 50	
	Samuel Ward Co.....	5 72	
	Geo. A. Weld Co.....	19 33	
	West Disinfecting Co.....	74 34	
	W. C. Westman.....	92 63	
	R. H. White Co.....	31 50	
	Arthur W. Willis.....	22 50	
	N. G. Wood & Sons.....	6 25	
	Gymnasium and Bath House	223 31	
	Extension of Water Works	39 31	
	General School Expenses..	1,265 25	
	Fire Alarm and Police Tel..	5 50	
		$18,257 94	
	Total charged to Grammar and Primary Schools..	$100,343 79	
	Deduct amount chargeable to Renovation of Lincoln Primary, Longwood, Parsons and Winthrop Schools	116 44	
$102,391 00			$100,227 35
	1. Kindergartens.		
	Instructors:		
	Annie B. Winchester.....	$630 00	
	Lillian Hunter	120 00	
	Anna D. Ware.....	183 75	
	Mary E. McNutt.....	630 00	
	Flora H. Clifford.....	540 00	
	Betsey Bean	630 00	
	Cornelia Gould	540 00	
	Sophie E. Butler.....	603 75	
	A. Eleanor Dresser.....	438 75	
	Harriet B. Stodder.....	630 00	
	Susie H. Nason.....	540 00	
	Katherine E. Wentworth...	630 00	
	Fannie Condon	148 75	
	Lucy Maxwell	630 00	
	Vesta M. Turner.....	450 00	
	Grace N. Morrill.....	630 00	
	Margaret E. Houghton.....	540 00	
	Grace A. Potter	630 00	
	Alice H. Shaw.....	630 00	
	Marion E. Ross.....	378 75	
	Louise E. Finney.....	585 00	
	Adeline T. Joyce.....	183 75	
	Amounts carried forward ..	$10,922 50	$142,715 52

Appropriated.		Expended.
Amounts brought forward ..	$10,922 50	$142,715 52
Grace Kimball	468 75	
Pamelia Clough	7 50	
Edith Blair	58 50	
	$11,457 25	
Maids:		
Margaret Mulvey	$37 50	
Mary Harrington	52 50	
Margaret Stevens	30 00	
Mary Cullen	37 50	
Delia Mulvey	90 00	
Mary Dwyer	126 00	
Susie Corbett	90 00	
Margaret Cabot	90 00	
Annie Comer	90 00	
Lizzie Hennessey	90 00	
Sadie Keady	37 50	
Frances Hawes	12 50	
Edith Ganong	23 50	
Mary Hagerty	90 00	
Pauline Randall	15 50	
	$912 50	
Janitors:		
Edward Moran	$53 12	
Thomas F. Costello.....	45 20	
John F. Mahan.....	112 66	
Justus Austin	8 80	
Owen Carey	42 90	
Richard Kelleher	187 68	
John McGinnis	139 29	
Dennis Caddigan	80	
Michael Kenney	115 60	
John Nyhen	214 20	
Thomas Hartigan	80 63	
Francis O'Hare	13 25	
Harold Haven	1 27	
Charles G. Johnson.....	70 56	
Henry M. Cook.....	55 20	
James W. Partridge.....	24 00	
James Cook	60	
Janitresses	135 89	
	$1,301 65	
Total Salaries for Teachers, Maids and Janitors in Kindergartens	$13,671 40	
Amount carried forward ..		$142,715 52

Appropriated.		Expended.
Amount brought forward..		$142,715 52
Heating, Repairs, Furniture, Fixtures and Supplies:		
Adams, Cushing & Foster..	$9 90	
Leon L. Allen (cash outlay)	55 00	
American Tool & Mach. Co.	5 38	
Bader Coal Co.....	35 94	
A. H. Bailey.....	35	
Blodgett Clock Co.....	5 90	
James H. Boody.....	83	
Boston & Albany R. R.....	08	
Milton Bradley Co.....	18 49	
Edw. O. Burrows.....	3 25	
Chandler & Barber.....	37	
Havelock Churchill	8 43	
Frank B. Connor.....	63 50	
T. A. Conroy.....	29	
Henry M. Cook.....	76	
A. H. Cornell.....	53 39	
Dwight T. Cortes.....	61	
J. E. Cousens Coal Co.....	620 29	
E. F. Crosby.....	65	
C. A. Delano.....	12 11	
O. B. Delano Sons.....	20 31	
James Driscoll & Son.....	8 43	
John F. Fleming.....	3 71	
Geo. L. Gardner.....	10 50	
Gem Ventilator Co.....	15	
Henry W. Goodwin & Co...	6 50	
W. A. Goodwin.....	4 46	
J. L. Hammett Co.....	2 44	
Crawford O. Hart.....	4 13	
E. J. Hayes & Co.....	35 50	
Daniel Hunt	10 66	
India Alkali Works	3 13	
Geo D. Johnson & Co.....	67	
Johnson Bros.	68 37	
Johnson Service Co.....	2 65	
Edw. P. Kaine.....	7 63	
J. Keegen	6 21	
Kenney Bros. & Wolkins...	12 60	
Kenrick Bros.	58 19	
Felix R. King.....	2 04	
Lincoln I. Leighton.....	141 70	
A. A. Levien.....	60	
Thomas Mahon & Sons.....	41 17	
Mass. Wharf Coal Co.....	65 71	
M. D. Mealey & Co.....	4 70	
W. D. Morrison.....	31 70	
F. F. Muldowney.....	27 91	
H. J. Murray & Co.....	30 58	
T. F. McMahon & Co.....	37 78	
Nason & Fram.....	63	
Joseph E. Owens.....	24 54	
Paine Bros.	74 16	
F. E. Palmer.....	12 50	
Amounts carried forward ..	$1,657 48	$142,715 52

Appropriated.			Expended.
	Amounts brought forward ..	$1,657 48	$142,715 52
	Joseph F. Paul Co.....	21	
	Philips Electric Co.....	8 08	
	Geo. H. Pike.....	3 36	
	James A. Pinner.....	12 38	
	C. A. Pons	19 74	
	Robert B. Preé.....	44	
	Milton F. Reynolds.....	35 76	
	Robart Bros.	6 04	
	Charles H. Robie.....	65	
	Alice H. Shaw (cash outlay)	2 32	
	Horace E. Smith & Co.....	1 75	
	Standard Charcoal Co.....	17 74	
	Steverman & Gibbons.....	66	
	Richard E Thibaut.....	6 60	
	J. J. Thompson.....	47 03	
	T. F. Thompson.....	10 87	
	Wakefield Rattan Co.....	7 25	
	Geo. A. Weld Co.....	2 15	
	West Disinfecting Co.	6 17	
	W. C. Westman	8 93	
	Annie B. Winchester (cash outlay)	3 00	
	Gymnasium and Bath House	31 74	
	General School Expenses...	1 49	
		$1,891 84	
	Total charged to Kindergartens	$15,563 24	
	Deduct amount chargeable to renovation of Lincoln Primary, Longwood, Parsons & Winthrop Schools	38 81	
$16,315 00			$15,524 43

1. Manual Training and Domestic Arts.

Instructors:		
	Edward P. Hutchinson	$2,025 00
	Joseph E. Owens	1,323 75
	Minot A. Bridgham.....	1,548 75
	Alexander Miller	1,650 00
	S. Anna Woodbury	765 00
	Caroline A. Brooks	738 75
	Anna M. Schwindt	1,297 50
	Mary E. Ditson	706 87
	Henrietta A. Nevers	328 12
	Mary C. Jones	706 87
	Grace M. Carlton	540 00
	Marion K. Dormon	487 50
	M. Frances George	487 50
		$12,605 61
	Amount carried forward ..	$158,239 95

APPROPRIATED.		EXPENDED.
Amount brought forward..		$158,239 95
Janitors:		
Edward Moran	$159 82	
Thomas F. Costello	135 22	
Justus Austin	26 24	
John F. Mahan	47 32	
Owen Cary	171 40	
Richard Kelleher	73 92	
Frank H. Flanders	257 10	
Samuel Gulfield	2 88	
James Horton	2 88	
John McGinnis	279 06	
Dennis Caddigan	1 60	
Thomas Hartigan	161 77	
Francis O'Hare	26 50	
Harold Haven	2 53	
Charles G. Johnson.....	213 12	
Henry M. Cook	55 20	
James W. Partridge	24 00	
George A. Meade	784 32	
James Cook	60	
Janitresses	446 43	
	$2,871 91	
Total salaries for Teachers and Janitors	$15,477 52	
Heating, Repairs, Furniture, Fixtures, Power and Supplies:		
Adams, Cushing & Foster..	$45 53	
American Tool & Machine Co.	13 94	
H. O. Ames.....	98 80	
Andrews, Burr Paper Co....	2 81	
Bader Coal Co.....	107 81	
W. B. Badger & Co.....	272 58	
A. H. Bailey	1 40	
Beaudry & Co.....	3 60	
Bentley Bros.	2 20	
Blodgett Clock Co.....	14 07	
James H. Boody.....	2 55	
Boston & Albany R. R.....	22	
Boston Consolidated Gas Co.	63 52	
Boston Cooking School Magazine	1 00	
Boston Ice Company	9 23	
Boston Mirror Co.....	11 00	
Boston Plate & Window Glass Co.	4 52	
Boston Society of Decorative Art	11 74	
Bridgeport Wood Finishing Co.	15 96	
Broadway Iron Foundry Co.	12 45	
Amounts carried forward ..	$694 93	$158,239 95

Appropriated.		Expended.
Amounts brought forward ..	$694 93	$158,239 95
Brookline Print	6 75	
C. A. Browning & Co.....	4 13	
Brown, Durrell Co.	66 10	
Brown-Wales Co.	1 49	
Bumpus & Cook.....	24 76	
Edward O. Burrows	6 51	
Carter, Rice & Co.....	15 47	
A. Ceppi & Co.....	4 88	
Chandler & Barber	367 16	
Chandler & Farquhar Co...	15 17	
Havelock Churchill	30 45	
Commonwealth of Massachusetts Industrial Department	18 23	
Frank B. Connor.....	9 21	
T. A. Conroy	71	
Henry M. Cook	76	
A. H. Cornell.....	59 76	
Dwight T. Cortis.....	69 45	
J. E. Cousens Coal Co.....	829 42	
E. F. Crosby	6 46	
William Curtis Sons Co.....	376 39	
Davis Laundering & Cleansing Co.	2 00	
C. A. Delano	21 72	
O. B. Delano Sons.....	311 11	
Dennison Mfg. Co.....	2 55	
Dodge-Haley Co.	3 24	
James Driscoll & Son	25 28	
Andrew Dutton	5 13	
Dutton & Clarke	5 65	
Eagle Oil & Supply Co.....	4 25	
Edison Electric Ill. Co.	16 98	
D. R. Emerson & Co.	25 15	
Farley, Harvey & Co.	332 37	
John F. Fleming	9 86	
James Foy	1 50	
Frost & Adams Co.....	139 81	
Gem Ventilator Co.	60	
F. L. Goldsmith	18 11	
W. A. Goodwin	7 21	
J. L. Hammett Co.	173 95	
Crawford O. Hart	16 49	
Charles M. Hewett	53 75	
Holtzer-Cabot Electric Co...	34 00	
C. F. Hovey & Co.....	167 89	
Daniel Hunt	23 63	
J. B. Hunter & Co.....	2 08	
Edward H. Hutchinson (cash outlay)	4 20	
India Alkali Works	1 60	
The Industrial Press	2 00	
Johnson Bros.	60 41	
Johnson Service Co.	5 85	
Geo. T. Johnson Co.....	14 93	
Amounts carried forward ..	$4,101 49	$158,239 95

APPROPRIATED.		EXPENDED.
Amounts brought forward..	$4,101 49	$158,239 95
M. C. Jones	6 17	
Jordan, Marsh Co.....	103 27	
Edward P. Kaine.....	24 31	
J. Keegen	3 69	
Kenney Bros. & Wolkins...	27 50	
Kenrick Bros.	102 38	
Felix R. King	15 75	
Felix Kornfield	2 75	
La Bree & Bumpus	13 84	
Ledder & Probst	2 75	
Lincoln I. Leighton.....	85 84	
J. P. Mackey	54 91	
H. S. Macomber & Co.	10 24	
Thomas Mahon & Sons	61 67	
B. L. Makepeace	48 35	
Manual Arts Press	1 50	
Charles Martin	27 00	
Mass. Wharf Coal Co.	113 20	
Masury, Young Co.....	32 61	
M. D. Mealey & Co.....	1 50	
Mellish & Byfield Co.....	146 50	
Modern Medicine Co.....	25 00	
W. D. Morrison.....	9 19	
Morse Bros. Paper Box Co..	34 00	
F. F. Muldowney	37 02	
Katherine Murphy	3 20	
H. J. Murray & Co.....	19 24	
J. C. McCarthy	43 41	
James McCutcheon & Co...	1 21	
R. B. McKim Co.....	3 20	
F. H. McMahan.....	4 73	
T. F. McMahon & Co.....	284 64	
Nason & Fram	12 82	
New England Reed Co.....	6 00	
Nicholson File Co.	24 83	
Ernest B. Nourse.....	7 50	
Joseph E. Owens.....	25 97	
Paine Bros.	11 73	
W. D. Paine	3 04	
William R. Pazolt	3 50	
Parker & Page Co.....	61 94	
Joseph F. Paul Co.....	63	
Lawrence E. Peltom	9 08	
Philips Electric Co.	24 16	
Geo. H. Pike	1 74	
James A. Pinner	24 74	
C. A. Pons	28 72	
A. J. Pratt.....	4 50	
Robert B. Preé.....	44	
Putnam Machine Co.....	1 50	
Revere Rubber Co.	7 35	
Milton F. Reynolds.....	20 62	
Richards & Co.	12 68	
Riverdale Press	2 22	
Robart Bros.	10 35	
Amounts carried forward ..	$5,758 12	$158,239 95

Appropriated.			Expended.
	Amounts brought forward..	$5,758 12	$158,239 95
	A. F. Rose	2 00	
	E. Schoepflin & Co.....	10 00	
	Singer Sewing Machine Co.	10 79	
	Lillie C. Smith (cash outlay)	3 55	
	Standard Charcoal Co.....	24 13	
	Standard Plate Glass Co...	1 05	
	R. H. Stearns & Co.....	46 41	
	Steverman & Gibbons	3 04	
	B. F. Sturtevant & Co.....	28 90	
	S. T. Taylor	3 63	
	J. J. Thompson	32 59	
	T. F. Thompson	18 30	
	United Copper Foundry Co..	25 50	
	A. Vogel & Son	95	
	Wadsworth, Howland & Co.	1 17	
	Walworth Mfg. Co.....	12 70	
	Edgar T. Ward & Sons....	27 17	
	Samuel Ward Co.	5 75	
	Geo. A. Weld Co.	4 30	
	West Disinfecting Co.....	99	
	W. C. Westman	24 14	
	J. O. Weatherbee Co.....	272 17	
	F. E. Whitney	9 00	
	T. D. Whitney & Co.....	2 57	
	A. J. Wilkinson & Co.....	26 02	
	Wilcox & Gibos Sewing Machine Co.	97 10	
	Gymnasium & Bath House.	70 66	
	General School Expenses..	37 27	
		$6,559 97	
$22,644 00	Total expended for Manual Training and Domestic Arts.....		22,037 49

1. General School Expenses.

Salaries:		
Geo. I. Aldrich, Supt.....	$3,666 63	
Leon L. Allen, clerk	1,100 00	
James G. Thompson, truant officer	1,074 98	
Mary Adams, stenographer.	708 27	
Special Instructors:		
Samuel W. Cole, music....	900 00	
Hartvig Nissen, phys. tr...	1,365 00	
Henry G. Carrell, phys. tr...	1,136 25	
Gladys L. White, phys. tr...	585 00	
Radford J. McCormick, phys. tr.	135 75	
Beatrice K. A. Street, phys. tr.	48 00	
Ida M. Lewis, school nurse.	733 26	
Amounts carried forward ..	$11,453 14	$180,277 44

APPROPRIATED.		EXPENDED.
Amounts brought forward ..	$11,453 14	$180,277 44
Mary A. Campbell, school nurse	4 00	
Katherine M. Lyons, school nurse	36 00	
Isabella S. Craigin, school gardens	435 00	
Total salaries	$11,928 14	
General Expenses:		
J. Q. Adams & Co.....	$22 50	
Adams, Cushing & Foster ..	226 95	
Geo. F. Aldrich (cash outlay)	172 15	
Leon L. Allen (cash outlay).	26 25	
William J. Allen	7 00	
American Express Co.....	11 76	
Edw. E. Babb & Co.....	69 00	
Henry C. Bell	8 00	
B. S. Blanchard, M.D.....	67 00	
Sarah A. Bond	148 00	
Charles R. C. Borden, M.D..	15 00	
Boston Consolidated Gas Co.	1,087 05	
Boston Elevated R. R. Co...	225 00	
Arthur W. Bowker	50	
Everett M. Bowker, M.D....	60 00	
Milton Bradley Co.....	63 75	
Justin J. Bradshaw & Co....	13 65	
John B. Brainard, M.D.....	175 00	
Brookline Post Office	91 50	
Brookline Print	6 25	
A. & E. Burton & Co.....	108 96	
Robert Burlen	1 50	
A. L. Carpenter	14 00	
Carter, Rice & Co.....	36 48	
Chase Express Co.....	122 34	
Chestnut Hill Stable	1,352 00	
E. S. Colton, Jr.....	6 00	
Com. of Mass. Commission for the Blind	31 00	
Consolidated Dental Mfg. Co.	4 50	
Cordley & Hayes	50	
County of Norfolk	323 19	
Arthur A. Cushing, M.D.....	26 00	
H. M. Cutts, M.D.....	65 00	
H. T. Dallman & Co.....	2 50	
Alfred M. Davenport.....	30 90	
C. A. Delano	72	
Dennison Mfg. Co.....	1 88	
Oliver Ditson Co.....	3 68	
Eagle Pencil Co.	27 50	
Edison Electric Ill. Co.....	336 07	
Frank E. Fitts Mfg. Co.....	7 80	
Frank H. Flanders	50 00	
C. S. Francis, M.D.....	83 70	
G. H. Francis, M.D.....	59 00	
Amounts carried forward ..	$5,191 53	$180,277 44

APPROPRIATED.		EXPENDED.
Amounts brought forward ..	$5,191 53	$180,277 44
Geo. L. Gardner	1 50	
Lewis W. Gilbert, M.D.....	63 00	
D. J. Green & Co.....	7 08	
W. A. Greenough & Co.....	3 00	
J. L. Hammett & Co.....	48 08	
Thomas Hartigan	50 00	
Harvard Quartet	30 00	
Robert W. Hastings, M.D...	71 00	
E. J. Hayes & Co.....	103 56	
J. Hayes	186 15	
Fred B. Hicks	30 00	
Holden Patent Book Cover Co.	98 32	
Houghton, Mifflin Co.....	8 10	
Frank J. Jameson	22 31	
Winthrop B. Jones	59 11	
Kenney Bros. & Wolkins...	123 65	
Edwin N. Kent.....	35 00	
Felix R. King.....	54 95	
Joseph Kitteredge, M.D....	98 00	
Knox & Morse Co.....	8 60	
W. J. Kocher.....	720 00	
Lincoln I. Leighton.....	39 30	
F. T. Lord Polish Co.....	10 00	
J. P. Mackey.....	42 45	
T. R. Marvin & Son.....	41 88	
Mitchell, Wing & Co.....	6 00	
Morse Bros. Paper Box Co.	19 50	
W. A. McKean & Co.....	20 10	
McKinley Publishing Co....	3 94	
T. F. McMahon & Co.....	75	
New England Tel. & Tel Co.	578 62	
Ernest B. Nourse.....	150 00	
M. J. O'Day.....	129 50	
Miss A. G. O'Gorman.....	9 08	
W. D. Paine.....	11 09	
George H. Pike.....	7 50	
William H. Potter.....	50 00	
Robert B. Preé.....	3 00	
Rand, McNally & Co.....	15 75	
Red Cross Chemical Co....	8 00	
Remington Typewriter Co..	31 50	
J. J. Riley.....	30 00	
Riverdale Press.....	363 25	
The Sagamore.....	5 60	
Sampson Soch Co.....	1 35	
The Sanitas Co.....	10 00	
Joseph H. Saunders, M.D..	12 00	
T. J. Shanahan, M.D.....	48 00	
Robert A. Smiley.....	250 00	
D. F. Spinney.....	40 00	
Standard Blackboard Co...	10 50	
Standard Chemical Co.....	35 00	
Sulpho-Napthol Co.....	6 00	
Gladys L. Thompson.....	12 00	
Amounts carried forward ..	$9,014 60	$180,277 44

Appropriated.				Expended.
	Amounts brought forward ..		$9,014 60	$180,277 44
	Samuel Ward Co.....		15 00	
	Willard E. Ward.....		7 00	
	West Disinfecting Co.....		7 50	
	Frederick Widner.....		5 00	
	Augusta G. Williams, M.D..		74 00	
	Winchester-Longwood Exp..		1 20	
	W. A. Wood Co.....		9 45	
	Yawman & Erbe Mfg. Co...		9 95	
	Young & Brown.....		20 86	
			$9,164 56	
	Total charged to General School Expenses.....		$21,092 70	
	Deduct amounts chargeable to—			
	High School.....	$100 48		
	Gram. & Prim...	1,265 25		
	Man. Train. & Dom. Arts.....	37 27		
	Kindergartens ..	1 49		
	Vacation Schools	303 17		
	Evening Schools.	77		
	Care Town Hall.	16 27	1,724 70	
19,368 00				19,368 00
	1. Evening Schools.			
	Instructors:			
	Frank T. Hall.....		$160 75	
	Joseph E. Owens.....		90 00	
	Philip Pierson.....		54 00	
	Harriet J. Lawrence.....		54 00	
	Patience A. Ballantine.....		34 00	
	Marguerite Jean Steele....		175 00	
	Mary F. Calnane.....		115 00	
	Mary Mullowney.....		96 00	
	Evelyn Lincoln.....		31 50	
	Maude Young.....		60 00	
	Marguerite E. Crowell.....		124 00	
	Mary E. French.....		49 00	
	Minerva E. Fales.....		25 00	
			$1,068 25	
	Janitors and Janitresses:			
	Owen Carey		$44 00	
	Edward Moran.....		48 00	
	Marie Dunn.....		22 00	
			$114 00	
	Total salaries for teachers and janitors in Evening Schools		$1,182 25	
	Amount carried forward ..			$199,645 44

Appropriated.			Expended.
	Amount brought forward . .		$199,645 44
	Repairs and Supplies:		
	Edward E. Babb & Co.....	$16 80	
	Bridgeport Wood Finishing Co.	2 16	
	Brookline Print.....	7 25	
	William Curtis Sons Co....	32 14	
	Ginn & Co.....	3 36	
	Home Correspondence Schl.	12 30	
	J. P. Mackey.....	6 62	
	Remington Typewriter Co..	37 50	
	Riverdale Press.....	5 00	
	Smith Premier Typewriter Co.	17 50	
	Underwood Typewriter Co.	70 00	
	Wadsworth, Howland Co...	2 54	
	General School Expenses...	77	
		$213 94	
2,000 00	Total expended for Evening Schools..		1,396 19
	1. Vacation Schools.		
	Instructors:		
	Frederick O. Smith.....	$200 00	
	Louis Schmitt.....	100 00	
	E. Everett Adams.....	45 00	
	S. Anna Woodbury.....	90 00	
	Sarah M. Aldrich.....	90 00	
	Florence C. Lamson.....	102 00	
	Edna G. Potter.....	78 00	
	Gladys L. White.....	78 00	
	Minnie P. Massé.....	17 00	
	Myrtle D. Foster.....	90 00	
	Annie A. Smith.....	72 00	
	Enid Merrill.....	64 80	
	Alice L. Patterson.....	6 00	
	Total Salaries of Teachers in Vacation Schools.....	$1,032 80	
	Supplies:		
	Brookline Print.....	$1 00	
	Owen Cary.....	25 00	
	Chandler & Barber.....	14 96	
	Downes Lumber Co.....	71 63	
	J. L. Hammett Co.....	375 26	
	Richard Kelleher.....	25 00	
	Koch Paper Toy Co.....	10 50	
	J. P. Mackey.....	25	
	Minnie P. Massé.	9 67	
	John J. Nyhen.....	25 00	
	Riverdale Press.....	5 50	
	F. O. Smith.....	2 15	
	W. C. Spratt.....	36 11	
	Amounts carried forward ..	$602 03	$201,041 63

Appropriated.			Expended.
	Amounts brought forward	$602 03	$201,041 63
	Wright & Ditson	3 45	
	General School Expenses	303 17	
		$908 65	
2,000 00	Total expended for Vacation Schools		1,941 45
	1. Furnishing Manual Training High School.		
	W. B. Badger & Co.	$227 42	
227 42			227 42
	1. Pensions for School Teachers.		
	Mary P. Frye	$249 96	
	Henrietta A. Nevers	156 24	
800 00			406 20
	1. Renovation of Lincoln Primary, Longwood, Parsons and Winthrop Schools.		
	Havelock Churchill	$295 53	
	Daniel Hunt	293 95	
	William Sundell	274 60	
	T. F. Thompson	180 40	
	Kindergartens	38 81	
	Grammar and Primary	116 44	
1,200 00			1,199 73
	1. Weather Vane, High School.		
	Freeman, Funk & Wilcox	$75 00	
	Thomas J. Hind	495 00	
600 00			570 00
	Total summarized to Schools	$205,386 43	
	2. Public Library Maintenance.		
	Salaries:		
	Louisa M. Hooper, lib.	$1,833 34	
	Etheldred Abbott, asst. lib.	1,083 34	
	Harriet H. Stanley, sch. ref. lib.	916 66	
	Ethel J. Heath, ref. lib.	825 00	
	Laila A. McNeil, cataloguer	770 00	
	Bertha E. Davis, asst.	640 00	
	Emma O. Marston, asst.	605 00	
	Mary A. Kinsman, asst.	550 00	
	Alice M. Hobson, asst.	550 00	
	Lila M. Morse, asst.	550 00	
	Julia P. Parker, asst.	530 00	
	Nellie M. Barry, special cataloguer	37 40	
	Martha Parker, clerk	34 25	
	Charles H. Robie, janitor	962 50	
	Amounts carried forward	$9,887 49	$205,386 43

Appropriated.		Expended.
Amounts brought forward..	$9,887 49	$205,386 43
John J. Doherty, asst. janitor	770 00	
Mears Orcutt, janitor.....	420 00	
	$11,077 49	
Branch Stations:		
L. H. Graves	$110 00	
A. J. Hayman	209 37	
C. A. O'Brien	110 00	
	$429 37	
Heating, Lighting, Repairs, Books and General Expenses:		
Etheldred Abbott (cash outlay)	$30 00	
A. L. A. Publishing Board..	4 36	
American Historical Asso...	3 00	
American Library Asso.....	5 00	
Robert Appleton Co.....	36 00	
Baird & Bartlett Co.....	1 21	
Balch Bros. Co.....	3 00	
Barrett Bindery Co.....	8 40	
James H. Boody	9 00	
Boston Book Co.	2 00	
Boston Chamber of Commerce	1 50	
Boston Consolidated Gas Co.	488 61	
Boston Ice Co.	20 00	
Boston Music Co.....	27 42	
Boston Society of Natural History	2 50	
Boston Suburban Book Co..	1 50	
Bostonian Society	3 35	
Brookline Press	9 00	
Burke's Chestnut Hill & Boston Express	28 40	
Carnegie Library of Pittsburg	1 55	
Charities Publication Committee	2 75	
Chase Express Co.	154 70	
William H. Claflin & Co....	12 24	
W. B. Clarke Co.	4 40	
Sherwin Cody	1 00	
Dwight T. Cortis.....	9 18	
J. E. Cousens Coal Co.....	281 18	
William A. Davis Co.....	12 00	
Dennison Mfg. Co.....	6 70	
Oliver Ditson Co.	6 62	
Edison Electric Illum. Co...	347 21	
Elm Tree Press	75	
Field & Copeland	51 83	
Foster Bros.	88 10	
Amounts carried forward ..	$1,664 46	$205,386 43

APPROPRIATED.		EXPENDED.
Amounts brought forward..	$1,664 46	$205,386 43
Gaylord Bros.	29 43	
W. A. Greenough & Co.....	3 00	
Globe Stamp Works.....	8 00	
Hammond Typewriter Co...	12 12	
Harvard University	2 10	
Hill, Smith & Co.....	22 30	
E. E. Holeman	2 00	
International Bureau of Am. Republics	1 00	
International Tax Asso.....	2 00	
C. R. Jonsson	1 45	
Jordan Marsh Co.	8 68	
Kenrick Bros.	18 20	
Edwin C. Lewis	102 00	
Library Bureau	2 50	
Little, Brown & Co.....	8 38	
W. H. Lowdermilk & Co.....	2 25	
J. P. Mackey	8 32	
Mass. Commission for the Blind	7 00	
Robert Miller & Co.....	65	
Mass. Historical Society....	4 00	
W. D. Morrison	3 50	
Murphy, Leavens & Co.....	6 29	
H. J. Murray & Co.....	3 73	
J. H. H. McNamee.....	688 29	
National Conference of C. & C.	1 15	
National Geographic Society	2 00	
National Municipal League.	2 00	
New England Tel. & Tel. Co.	51 66	
Old Corner Book Store.....	2,209 99	
Orient Mfg. Co.	2 00	
Outlook for the Blind	1 00	
W. D. Paine	151 62	
Frank Pergande	4 25	
S. S. Pierce Co.....	3 50	
Geo. H. Pike	6 00	
Office of the Publishers' Weekly	1 50	
Republican Company	7 00	
Ritter & Flebbe	30 28	
Riverdale Press	844 83	
Sampson & Murdock Co.....	3 00	
Manning Seamans	7 75	
Supt. of Documents	10 08	
G. E. Stechert & Co.	1,051 64	
Steverman & Gibbons	19 90	
N. C. Thompson.....	4 74	
U. S. Geological Survey	3 63	
Samuel Ward Co.	12 93	
White Son Co.....	19 24	
Amounts carried forward ..	$7,063 34	$205,386 43

Appropriated.			Expended.
	Amounts brought forward	$7,063 34	$205,386 43
	A. A. White & Co.	14 00	
	Gymnasium and Bath House	13 16	
		$7,090 50	
20,370 00	Total expended for Public Library		18,597 36
	2. Law Library, Court House.		
	Little, Brown & Co.	$300 00	
300 00			300 00
	Total summarized to Public Library	$18,897 36	
	3. Maintenance of Water Works.		
	Salaries:		
	O. B. Mowry	$458 33	
	T. J. Burke	458 33	
	G. H. Francis, M.D.	458 33	
	F. F. Forbes	2,750 00	
	Z. R. Forbes	1,833 33	
		$5,958 32	
	Engineers and Assistants per week:		
	Richard J. Flinn (with house rent and fuel)	$27 00	
	P. J. Flinn	25 00	
	Dennis Cronin	21 00	
	John Cleary	19 00	
	Patrick J. Johnson	19 00	
	Louis A. Goldsmith	21 00	
	John McCabe	19 00	
	William B. Webber (with house rent and fuel)	23 00	
	Clerical Force:		
	Harley E. Royce, draughtsman	27 00	
	Agnes Dirksmeyer, clerk	15 00	
	Total amount weekly salaries and laborers' pay-rolls	$15,155 02	
	Taxes, Fuel, Lighting, Supplies, and General Expenses:		
	Ajax-Grieb Rubber Co.	$7 80	
	American Express Co.	40	
	Robert Bishop Mfg. Co.	198 18	
	Geo. F. Blake Mfg. Co.	82 50	
	James H. Boody	3 23	
	Amounts carried forward	$21,405 45	$224,283 79

APPROPRIATED.		EXPENDED.
Amounts brought forward ..	$21,405 45	$224,283 79
Harold L. Bond Co.....	744 49	
Boston Belting Co.....	59 42	
Boston Bolt Co.....	4 33	
City of Boston.....	39 60	
Boston Consolidated Gas Co.	67 72	
Boston Engineers' Sup. Co.	232 67	
Frank P. Bridges & Co.....	1 50	
Brookline Garage	90	
Brookline Post Office.....	110 75	
Brookline Print.....	18 50	
C. E. Brown & Co.....	10 60	
Cancos. Mfg. Co.....	4 50	
Chadwick-Boston Lead Co..	1 93	
Chapman Valve Mfg. Co...	4 08	
Chase Express Co.....	8 76	
Havelock Churchill.....	71 16	
Charles A. Claflin & Co....	45 96	
D. F. S. Clark.....	32 00	
Codman & Shurtleff	1 25	
Coffin Valve Co.....	206 32	
S. H. Couch Co.....	1 25	
J. E. Cousens Coal Co.....	141 57	
L. M. Crane & Co.....	173 19	
J. F. Curry.....	69 25	
H. Dangel & Co.....	62 25	
Dearborn Drug & Chemical Works	110 11	
Town of Dedham.....	130 62	
O. B. Delano Sons.....	1 00	
Dodge, Haley Co.....	18 30	
James Driscoll & Son.....	6 00	
Edison Electric Illum. Co..	3 90	
Walter B. Farmer.....	19 30	
C. A. Ferson.....	9 98	
Fisher & Fowler.....	80	
John F. Fleming.....	37 41	
F. F. Forbes (cash outlay).	40 97	
French Carriage Co.....	7 50	
Alvin T. Fuller.....	286 75	
Glaister Mfg. Co.....	8 15	
Grant Nail & Supply Co....	26 25	
W. A. Greenough & Co....	3 00	
Hammond Boynton Paint & Chemical Co.....	5 75	
Hand Bros.....	57 18	
E. J. Hayes & Co.....	2 60	
Hersey Mfg. Co.....	45 92	
Highland Co-operative Ice Co.	19 25	
Hobbs & Warren Co.....	9 00	
Hodge Boiler Works.....	697 00	
Houghton & Dutton Co....	20 37	
A. T. Howard.....	24 50	
W. H. Johns-Manville Co...	13 95	
Johnson Bros.....	18 40	
Amounts carried forward ..	$25,143 36	$224,283 79

Appropriated.		Expended.
Amounts brought forward ..	$25,143 36	$224,283 79
Jordan, Goodridge Co.....	12 00	
Kenrick Bros.....	86 15	
Felix R. King.....	33 45	
Knight & Thomas.....	2 70	
Lincoln I. Leighton.....	6 29	
Library Bureau.....	1 25	
Ludlow Valve Mfg. Co.....	14 70	
Lynch & Woodward.....	13 95	
The Macy Co.....	105 50	
J. P. Mackey.....	29 95	
Bernard Malone.....	150 00	
Thomas F. Manson.....	5 00	
James Marshall.....	5 50	
Martin's West Roxbury and Roslindale Express.....	18 67	
Mason Regulator Co.....	37 00	
Mass. Wharf Coal Co.....	1,073 32	
Maxwell-Briscoe Boston Co.	55 39	
Metropolitan Coal Co.....	3,228 09	
W. D. Morrison.....	4 25	
F. F. Muldowney.....	6 00	
Munson Supply Co.....	3 50	
H. J. Murray & Co.....	3 00	
Edw. McAvoy.....	32 25	
Geo. T. McCarty.....	379 72	
McKenney & Waterbury Co.	1 75	
Geo. T. McLauthlin Co.....	5 10	
F. H. McMahan.....	2 70	
T. F. McMahon & Co.....	75	
National Meter Co.....	375 35	
National Paint & Varnish Co.	24 30	
B. W. Neal.....	40 00	
B. W. Neal & Co.....	1 25	
Town of Needham.....	19 55	
Neptune Meter Co.....	16 20	
New England Brick Co....	41 50	
New England Tel. & Tel. Co.	184 42	
N. Y., N. H. & H. R.R.....	23 16	
Nightingale & Childs Co...	22 13	
Ordway, Loring & Ricker..	187 00	
Frederick H. Osgood Co....	16 50	
W. D. Paine.....	14 00	
Paine Bros.....	18 35	
William R. Pazolt.....	67 35	
Parker's West Roxbury Exp.	8 00	
Pettingill-Andrews Co.	12 18	
Geo. H. Pike.....	14 25	
Pneumatic Hand Stamp Co.	1 03	
Robert B. Preé.....	3 85	
M. W. Quinlan.....	171 35	
Remington Typewriter Co..	97 00	
J. J. Riley.....	75 55	
Riverdale Press.....	53 00	
Sampson & Murdock Co...	6 00	
Amounts carried forward ..	$31,954 56	$224,283 79

Appropriated.			Expended.
	Amounts brought forward ..	$31,954 56	$224,283 79
	Standard Oil Co. of N. Y...	30 88	
	Staples Coal Co.....	129 35	
	Taunton-New Bedford Copper Co.....	4 33	
	Thomson Meter Co.....	577 36	
	Frank Turner.....	104 25	
	Union Stamp Works.....	2 85	
	Union Water Meter Co....	67 50	
	Valvoline Oil Co.....	25 03	
	Waldo Bros.....	65 20	
	A. E. Wallace.....	35 77	
	Walworth Mfg. Co.....	297 43	
	Washington Press.....	3 25	
	John A. Whittemore Sons..	110 00	
	W. P. Whittemore Co.....	204 18	
	A. J. Wilkinson & Co.....	26 37	
	Charles A. Winther	4 10	
	Frederick B. Witherly	87 65	
	Henry R. Worthington.....	155 00	
	Yale & Towne Mfg. Co.....	70 56	
	Gymnasium and Bath House	7 44	
34,200 00			
210 00	Receipts.		33,963 06
	3. Extension of Water Works.		
	Labor, Pipe, Supplies and General Expenses:		
	Total amt. weekly pay-rolls.	$6,636 16	
	Joshua Baker	14 05	
	Boston Belting Co.....	43 76	
	Harold L. Bond Co.....	58 47	
	City of Boston Park Dept...	67 12	
	Boston Consolidated Gas Co.	10 32	
	Boston Coupling Co.....	3 00	
	P. J. Burns	319 56	
	A. M. Byers Co.	619 46	
	Chadwick-Boston Lead Co..	59 00	
	Chapman Valve Mfg. Co....	17 05	
	Chase Express Co.....	38 78	
	Havelock Churchill	16 35	
	E. J. Hayes & Co.....	2 00	
	J. E. Cousens Coal Co.....	16 66	
	J. F. Curry	11 00	
	Davis & Farnam Mfg. Co....	94 68	
	Dodge Haley Co.	7 10	
	Dennis Driscoll	8 50	
	James Driscoll & Son.....	266 08	
	Eastern Expanded Metal Co.	17 76	
	F. F. Forbes	1 95	
	Frost & Adams Co.	2 34	
	Hand Bros.	28 65	
	E. J. Hayes & Co.	8 71	
	Hersey Mfg. Co.	630 00	
	Holtzer-Cabot Electric Co..	9 00	
	H. F. Jenks Co.....	323 34	
	Amounts carried forward ..	$9,330 85	$258,246 85

Appropriated.				Expended.
	Amounts brought forward..		$9,330 85	$258,246 85
	Kenrick Bros.		25 83	
	Felix R. King		7 50	
	Lincoln I. Leighton.....		19 26	
	Lowe-Armington Co.		2 50	
	Ludlow Valve Mfg. Co.		436 50	
	James J. Lynch		55	
	J. P. Mackey.....		21 08	
	J. H. Maher		22 65	
	E. L. Makepeace		18 76	
	Bernard Malone		250 50	
	Mass. Wharf Coal Co.....		5 48	
	W. D. Morrison		1 50	
	H. Mueller Mfg. Co.....		358 55	
	F. F. Muldowney		7 55	
	Edw. McAvoy		47 00	
	Geo. T. McCarty		164 30	
	National Meter Co.		1,104 00	
	B. W. Neal		11 15	
	Neptune Meter Co.		160 00	
	M. J. O'Brien.....		46 70	
	Paine Bros.		41 65	
	Portland Stone Ware Co....		42 90	
	M. W. Quinlan		16 70	
	Revere Rubber Co.		10 00	
	H. E. Royce (cash outlay)..		51 51	
	Manning Seamans		18 10	
	South End Motor Car Co...		1,300 00	
	Standard Oil Co. of N. Y....		34 60	
	Thomson Meter Co.		996 00	
	Frank Turner		47 00	
	Waite, Ranlet & Co.....		780 35	
	Waldo Bros.		39 30	
	Walworth Mfg. Co.		263 61	
	Warren Foundry & Machine Co.		6,200 17	
	W. P. Whittemore Co.....		80 29	
	Frederick B. Witherly.....		290 51	
	Henry R. Worthington.....		20 00	
			$22,274 90	
	Deduct amounts chargeable to—			
	Watering Streets.	$1 15		
	Highways	25 85		
	Const. of Sewers...	89 16		
	Const. surface water drains	6 60		
	Sanitaries, Village square	12 49		
	Maint. of parks....	124 39		
	Grammar & Primary Schools....	39 31		
			298 95	
$19,750 00				21,975 95
3,114 69	Receipts.			
	Amount carried forward ..			$280,222 80

APPROPRIATED.		EXPENDED.
Amount brought forward..		$280,222 80
3. Covered Reservoir, Single Tree Hill.		
Total pay-rolls	$10,679 32	
American Express Co.....	1 65	
Ames Plough Co.	7 20	
Harold L. Bond Co.....	132 16	
Boston & Albany R. R.....	27 65	
Boston Herald Co.....	18 75	
Boston Engineers Supply Co.	2 65	
Boston Evening Record....	21 60	
Joseph Breck & Son.....	2 12	
P. J. Burns	33 23	
Elizabeth R. Cabot	2,891 53	
Carroll McGuire	221 12	
Chase Express Co.	8 38	
J. E. Cousens Coal Co.....	50 40	
J. F. Curry.....	10 00	
William Curtis Sons Co.....	647 64	
Dennis Driscoll	235 76	
James Driscoll & Son.....	4,782 48	
The Fairbanks Co.	5 63	
G. Fuller & Son.....	689 51	
Gibby Foundry Co.	47 16	
Hancock Inspirator Co.....	4 86	
John Healey	5 00	
Hennessey Bros.	270 63	
Kenrick Bros.	16 11	
Felix R. King	15 25	
Elizabeth R. Lyman, trustee	7,111 38	
J. P. Mackey	373 36	
Bernard Malone	910 10	
B. W. Neal	108 70	
New England Anchor Fence Co.	316 36	
New England Brick Co.....	114 00	
New England Structural Co.	447 56	
New England Tel. & Tel. Co.	13 53	
M. J. O'Hearn	9 00	
W. H. Partridge	16 00	
Perini & Comoia.....	4,012 71	
William H. Perry Co.	2,898 04	
Portland Stone Ware Co....	579 46	
Mrs. B. F. Quimby.....	56 00	
Ramson Concrete Machine Co.	877 60	
Renssellaer Mfg. Co.....	541 50	
Riverdale Press	5 04	
Roberts Iron Works Co.....	3 40	
Rowe Contracting Co.....	86 64	
John H. Sullivan	49 59	
Henry A. Varney	15 00	
Waldo Bros.	3,398 27	
J. J. Walsh & Co.....	17 00	
Walworth Mfg. Co.....	15	
Warren Bros. Co.....	51 44	
Amounts carried forward ..	$42,839 62	$280,222 80

Appropriated.			Expended.
	Amounts brought forward ..	$42,839 62	$280,222 80
	Warren Foundry & Machine Co.	921 51	
	W. P. Whittemore Co.....	94 77	
	J. R. Worcester	50 00	
100,000 00			43,905 90
	Total summarized to Water Works	$99,844 91	

4. Maintenance of Parks.

Labor, Pipe, Supplies and General Expenses:		
Total weekly pay-rolls.....	$11,488 49	
Edward A. McEttrick, clerk.	137 50	
American Cork Co.....	33 00	
Barrett Mfg. Co.....	8 67	
Boston Consolidated Gas Co.	33 20	
City of Boston Park Dept..	289 57	
Bleiler Contracting Co.....	259 86	
Joseph Breck & Sons.....	63 27	
Brookline Garage.....	4 68	
P. J. Burns.....	68 60	
Chase Express Co.....	14 96	
Stephen B. Church.....	1,307 34	
J. E. Cousens Coal Co.....	18 55	
Dale Association.....	2 00	
O. B. Delano's Sons.....	85 37	
Dennis Driscoll.....	84 00	
Detroit Graphite Co.....	2 50	
James Driscoll & Son.....	61 20	
Elec. Diamond Grinder Co.	40	
Evans, McEvoy & Co.....	9 20	
R. & J. Farquhar & Co.....	30 75	
John W. Finneran.....	5 00	
Patrick Flanery.....	20 00	
G. Fuller & Son.....	102 54	
W. G. Hallock.....	16 25	
Hand Bros.....	17 50	
Harrington, King & Co.....	14 38	
J. Hayes.....	7 50	
Hennessey Bros.....	5 00	
Johnson Bros.....	417 05	
Thomas J. Kelley.....	25 00	
Kenrick Bros.....	30	
Edwin C. Lewis.....	7 80	
Lowe, Armington & Co.....	15 76	
J. P. Mackey.....	158 68	
Bernard Malone.....	170 19	
M. D. Mealey & Co.....	57 98	
B. W. Neal.....	272 80	
New Eng. Anchor Fence Co.	192 00	
N. E. Tel. & Tel. Co.....	3 20	
Old South Clothing Co.....	6 50	
Paine Bros.....	5 80	
Amounts carried forward ..	$15,524 34	$324,128 70

Appropriated.				Expended.
	Amounts brought forward		$15,524 34	$324,128 70
	W. D. Paine		25	
	Robert B. Preé		25	
	Riverdale Press		7 00	
	The S. M. Supplies Co		2 37	
	Manning Seamans		15 35	
	David H. Sheehan		440 00	
	W. P. Welch		8 00	
	Asahel Wheeler Co		11 50	
	W. B. Whittier & Co		72 06	
	Wright & Ditson		18 00	
	Extension of Water Works		124 39	
	Suppressing Gipsy and Brown-Tail Moths		1,002 41	
	Construction of Parks		410 56	
			$17,636 48	
	Deduct amounts chargeable to—			
	Const. of Parks	$1,410 00		
	Brookline Cem.	180 04		
			1,590 04	
$15,500 00				16,046 44
1,857 19	Receipts.			

4. Construction of Parks.

	Labor, Supplies and General Expenses:		
	Total weekly pay-rolls	$6,216 97	
	Boston & Albany R.R.	88 98	
	P. J. Burns	17 50	
	Carroll & McGuire	35 20	
	Chase Express Co	1 00	
	A. M. Cusack	5 52	
	O. B. Delano's Sons	5 60	
	Detroit Graphite Co	12 00	
	James Driscoll & Son	165 52	
	R. & J. Farquhar & Co	30 75	
	John Haley	64 75	
	J. Hayes	12 50	
	Lowe, Armington Co	187 48	
	Guy Lowell	100 71	
	J. P. Mackey	29 85	
	Bernard Malone	17 50	
	A. J. & G. H. McMurtry	57 94	
	B. W. Neal	260 79	
	M. J. O'Hearn	681 00	
	Perrins, Seamans & Co	10 45	
	Portland Stone Ware Co	16 65	
	Mrs. B. F. Quimby	80 50	
	Frank F. Riley	1,704 00	
	Geo. W. Rogers & Co	7 75	
	Manning Seamans	60	
	Shea's Chestnut Hill Exp.	65	
	Simpson Bros. Corp	832 00	
	Amounts carried forward	$10,644 16	$340,175 14

Appropriated.			Expended.
	Amounts brought forward..	$10,644 16	$340,175 14
	Smith & Lovett Co.....	47 78	
	Van Dorn Iron Works Co..	1,281 02	
	Planting Trees.....	23 38	
	Health Dept.....	4 00	
	Maintenance of Parks.....	1,410 00	
		$13,410 34	
	Deduct amount chargeable to Maintenance of Parks.	410 56	
$13,025 00			12,999 78
18 00	Receipts.		
	4. Planting and Preserving Trees.		
	Superintendence, Labor, Supplies and General Expenses:		
	Daniel G. Lacy, Supt.....	$562 50	
	Total weekly pay-rolls.....	3,788 75	
	American Express Co.....	1 96	
	Barrett Mfg. Co.....	6 50	
	Mary Barrett.....	2 00	
	Geo. Bates.....	4 00	
	Boston Flag Pole Co.....	27 00	
	Brookline Riding Academy.	309 13	
	Brookline Veterinary Shoeing Forge.....	75	
	Burdett & Williams Co....	51 05	
	P. J. Burns.....	41 91	
	Chase Express Co.....	60	
	O. B. Delano's Sons.....	13 94	
	Dennis Driscoll.....	32 00	
	James Driscoll & Son.....	60	
	W. F. Foley.....	25	
	P. J. Grennan.....	40 00	
	E. J. Hayes & Co.....	1 85	
	Felix R. King.....	5 15	
	J. P. Mackey.....	213 78	
	C. W. H. Moulton Co.....	51 62	
	Dennis H. McCarthy.....	50	
	T. F. McMahon & Co.....	5 05	
	B. W. Neal & Co.....	3 00	
	N. E. Tel. & Tel. Co.....	15 48	
	Robert B. Preé.....	4 00	
	Riverdale Press.....	5 25	
	W. B. Whittier & Co.....	13 75	
		5,202 37	
	Deduct amounts chargeable to—		
	Suppressing Gyp. & B.-T. Moths. $62 50		
	Const. of Parks. 23 38		
	Care of T'n Hall. 26 13		
		112 01	
$5,000 00			5,090 36
106 26	Receipts.		
	Amount carried forward ..		$358,265 28

APPROPRIATED.		EXPENDED.
Amount brought forward..		$358,265 28
4. Suppressing Gypsy and Brown-tail Moths.		
Superintendence, Labor, Supplies and General Expenses:		
Daniel G. Lacy, Supt.....	$375 00	
Total weekly pay-rolls.....	9,912 34	
American Express Co.....	80	
Ames Plough Co.....	10 44	
Barrett Mfg. Co.....	59 80	
Harold L. Bond Co.....	24 00	
Boston Bamboo Co.	8 84	
Boston Engineers Supply Co.	18 72	
Braman, Dow & Co.....	1 17	
Brookline Garage	3 60	
Brookline Post Office	154 00	
Brookline Print	53 00	
Brookline Riding Academy	431 25	
Burdett & Williams Co.....	30 89	
H. B. Burley	11 50	
P. J. Burns	17 00	
A. & E. Burton Co.....	54	
Chase Express Co.	7 95	
Stephen B. Church	3,917 48	
D. Warren Creelman	40 00	
E. B. Dane (cash outlay)...	5 00	
H. A. Davis, Jr., & Co.....	18 00	
Henry Dobbins	20 50	
Dennis Driscoll	123 00	
Timothy Driscoll	1,942 75	
W. M. Farwell	160 00	
C. S. Francis, M.D.....	3 00	
P. J. Grennan	71 00	
Melvin Guptill	1 30	
E. J. Hayes & Co.....	90	
Wm. Hickey	1 60	
A. T. Howard	41 25	
Jenney Mfg. Co.	3 15	
Kenrick Bros.	69 74	
Library Bureau	40 60	
J. P. Mackey	133 18	
Bernard Malone	545 63	
Merrimac Chemical Co.....	3,479 80	
C. W. H. Moulton Co.....	20 80	
F. F. Muldowney	6 20	
M. J. McGrail	2 50	
Geo. T. McLauthlin Co.....	21 07	
T. F. McMahon & Co.....	40	
B. W. Neal	11 18	
B. W. Neal & Co.....	54 31	
New England Tel. & Tel. Co.	8 66	
Olds Gas Power Co.....	24 87	
Albert S. Page (cash outlay)	3 10	
Paine Brothers	50	
Amounts carried forward ..	$21,892 31	$358,265 28

Appropriated.			Expended.
	Amounts brought forward..	$21,892 31	$358,265 28
	W. D. Paine	10 21	
	W. R. Pazolt.....	9 89	
	Pettingell-Andrews Co.	3 42	
	M. W. Quinlan	1 00	
	Mrs. Thomas Quinlan.....	203 00	
	Riverdale Press	63 25	
	Edmund A. Rogers, M.D....	4 00	
	James J. Scannell, M.D.....	12 00	
	Smith & Thayer Co.	19 80	
	Standard Oil Co. of N. Y....	104 92	
	W. L. Steeves.....	5 40	
	Studebaker Bros. of N. Y...	1,350 00	
	A. J. Wilkinson & Co.....	13 50	
	Wright & Potter Printing Co.	34 50	
	Young & Brown	50	
	Highways	6 47	
	Planting trees	62 50	
		$23,796 67	
	Deduct amount chargeable to Maint. of Parks.....	$1,002 41	
$26,000 00			22,794 26
7,350 31	Receipts.		
	4. Old Brookline Cemetery.		
	Labor and Supplies:		
	Walnut Hills Cemetery.....	$114 00	
	Maint. of Parks.....	180 04	
$200 00			294 04
102 00	Receipts.		
	4. Land for Public Playgrounds.		
	Annie P. Shaw and Annie P. Warner, Amos L. Hathaway, atty.	$18,000 00	
79,270 51			18,000 00
	4. Walnut Hills Cemetery Wall, Allandale Street.		
	Total weekly pay-rolls	$432 20	
	J. H. Bombard	8 00	
	James Driscoll & Son.....	137 68	
	J. Hayes	2 00	
	J. P. Mackey	1 35	
	James Welsh	365 52	
1,000 00			946 75
	Total summarized to parks, playgrounds, cemetery and tree planting	$76,171 63	
	Amount carried forward ..		$400,300 33

APPROPRIATED.		EXPENDED.
Amount brought forward..		$400,300 33
5. Highways.		
Superintendent:		
M'chael Driscoll	$2,750 00	
Assistant Superintendent:		
Fred B. Richardson	1,808 33	
Office Expenses, Labor, Materials, Maintenance of Equipment:		
Total pay-rolls, laborers....	61,078 29	
Total pay-rolls, teaming....	7,390 01	
Ame & Co.....	148 50	
American Brake Shoe & Foundry Co.....	196 04	
American Broom Co.	15 00	
American Express Co.....	1 15	
American Stave & Cooperage Co.	61 20	
American Tar Co.	1,106 23	
Ames Plow Co.....	157 38	
Bader Coal Co.....	663 02	
A. H. Bailey	40 25	
Barrett Mfg. Co.	435 70	
Henry C. Bell	39 00	
Robert Bishop Mfg. Co.....	17 60	
Boston & Albany R. R.....	488 74	
Boston Consolidated Gas Co.	48 72	
Bowen Bros.	138 38	
Brookline Veterinary Shoeing Forge	209 11	
Buffalo Steam Roller Co....	418 10	
Burke's Chestnut Hill Express	1 20	
T. W. Burlingame	97 36	
P. J. Burns	185 48	
Carroll & McGuire	4 83	
Chase Express Co.	51 91	
H. L. Chase, M.D.....	7 00	
Charles A. Claflin & Co..	33 85	
Henry S. Coolidge.....	18 50	
J. E. Cousens Coal Co.....	55 69	
Crucible Steel Co. of America	18 84	
J. F. Curry	116 00	
J. N. Danforth	12 75	
O. B. Delano's Sons	12 32	
Dodge, Haley Co.....	51 02	
Mrs. Donohoe	72	
Michael Driscoll (cash outlay)	24 30	
C. J. Duggan	376 73	
Dyar Supply Co.	19 00	
Eastern Drug Co.	1 00	
Economy Lubricating Co.....	99 58	
Amounts carried forward ..	$78,398 83	$400,300 33

Appropriated.		Expended.
Amounts brought forward..	$78,398 83	$400,300 83
Edson Mfg. Co.....	43 55	
Edison Electric Illum. Co...	26 27	
Elec. Diamond Grinder Co.	40	
Farrell F'ndry & Mach. Co.	38 85	
Field & Wild.....	320 00	
Walter W. Field.....	326 65	
Frank E. Fitts Mfg. & Supply Co.....	54 20	
W. F. Foley.....	12 24	
James Forgie's Sons.....	176 75	
Geo. Freiermuth.....	7 50	
Ferdinand F. French & Co.	125 00	
Frost & Adams Co.....	2 60	
G. Fuller & Son.....	162 21	
Glaister Mfg. Co.....	62 50	
P. H. Glancy & Son.....	7 35	
W. G. Hallock.....	16 00	
Hand Bros.....	40 45	
H. H. Harvey.....	7 95	
E. J. Hayes & Co.....	1 95	
J. Hayes.....	16 25	
C. Hickey	124 08	
Hill & Hill.....	54 00	
John J. Horgan.....	173 25	
William A. Jepson.....	86 61	
Jones, McDuffee & Stratton Co.	14 75	
Kehew, Bradley Co.....	130 09	
Kelley & Turley.....	50	
Kenrick Bros.....	69 46	
John S. Lane & Son.....	84 88	
Joseph Lay Co.....	48 15	
Lowe, Armington Co.....	137 59	
J. P. Mackey.....	358 99	
Bernard Malone.....	69 00	
Mass. Inst. of Technology..	54 75	
Mass. Wharf Coal Co.....	168 60	
Morss & Whyte Co.....	4 66	
M. J. McGrail.....	13 75	
A. J. & G. H. McMurtry...	188 65	
B. W. Neal.....	98 54	
New England Brick Co....	14 25	
N. E. Tel. & Tel. Co.....	167 42	
Frederick H. Osgood Co...	196 60	
W. D. Paine.....	22 08	
Patterson Lubricating Co..	3 75	
William R. Pazolt.....	7 20	
Dr. Frederick B. Percy.....	4 00	
Perrin, Seamans & Co.....	212 92	
Pettingell-Andrews Co.	20 77	
Philad'phia Grease Mfg. Co.	48 88	
Robert B. Preé.....	50	
Priest, Page & Co.....	4 25	
Amounts carried forward ..	$82,430 42	$400,300 33

APPROPRIATED.			EXPENDED.
Amounts brought forward..		$82,430 42	$400,300 33
Mrs. B. F. Quimby.....		36 28	
M. W. Quinlan.....		165 23	
C. W. Reed.....		45 50	
Remington Typewriter Co..		13 90	
Revere Rubber Co.....		4 80	
Milton F. Reynolds.....		1 50	
F. B. Richardson (cash outlay)		40	
Riverdale Press.....		11 50	
D. T. Ross.....		50 25	
Rowe Contracting Co.....		89 66	
Daniel Russell Boiler Works		106 73	
Geo. H. Sampson Co.....		491 24	
Sampson Draught Spr'g Co.		6 00	
Manning Seamans.....		2,356 13	
John H. Shea.....		161 69	
Shea's Chestnut Hill Exp..		9 50	
Simpson Bros. Corp.....		3,210 48	
Standard Oil Co. of N. Y...		128 62	
A. T. Stearns Lumber Co...		39 53	
J. B. Southerland.....		3 00	
Taylor Iron & Steel Co....		271 50	
Frank Turner.....		99 25	
Veterinary Shoeing Forge..		65 50	
Warren Bros. Co.....		741 45	
Waterman & Leavitt.....		4 70	
Wheeler, McElveen Co.....		1,100 00	
W. P. Whittemore Co.....		4,735 10	
William R. Wolfe.....		16 00	
Young & Brown.....		1 70	
Extension of Water Works.		25 85	
		$96,423 41	
Deduct amounts chargeable to—			
Town Clerk's Dept.	$8 50		
Care Town Hall...	22 00		
Fourth of July Celebration	1 26		
Repairs Town Buildings	10 93		
Sidewalks	476 26		
Watering Streets..	1,747 58		
Const. of Sewers..	43 00		
Const. of Sur. Water Drains.....	359 85		
Care of Sewers....	258 38		
Atherton Road.....	300 00		
Middlesex Road...	325 98		
Wash., Walnut and High Sts.....	150 00		
Fire Alarm and Police Tel.....	2 00		
Am'ts carried f'd	$3,705 74		$400,300 33

Appropriated.				Expended.
	Am'ts brought f'd	$3,705 74		$400,300 33
	Health Dept.....	3,628 38		
	Sup. Gypsy and B.-T. Moths.....	6 47	7,340 59	
$85,000 00				89,082 82
4,097 37	Receipts.			

5. Construction and Repair of Sidewalks.

	Labor and Materials:		
	Total pay-rolls, laborers....	$4,840 77	
	Total pay-rolls, teaming....	54 38	
	Robert Eager.....	214 91	
	G. Fuller & Son.....	3,042 34	
	Thomas J. Hind.....	134 94	
	S. & R. J. Lombard.....	1,220 99	
	Lowe, Armington Co.....	5,061 28	
	J. P. Mackey.....	182 74	
	W. A. Murtfeldt Co.....	165 61	
	B. W. Neal.....	9 52	
	Milton F. Reynolds.....	1 29	
	Manning Seamans.....	13 50	
	Simpson Bros. Corp.....	137 53	
	A. T. Stearns Lumber Co..	210 14	
	Warren Bros. Co.....	1,098 89	
	E. J. Waters.....	85 84	
	Highways	476 26	
$17,000 00			16,950 93
153 57	Receipts.		

5. Watering Streets.

	Labor, Contractors and Supplies:		
	Total pay-rolls, laborers....	$1,324 63	
	Total pay-rolls, teaming....	5 62	
	Barrett Mfg. Co.....	1,211 20	
	Boston & Albany R.R	571 54	
	Boston Belting Co.....	58 17	
	Boston Coupling Co.....	2 00	
	Boston & Maine R.R.....	7 20	
	John W. Burns.....	802 00	
	P. J. Burns.....	9 30	
	Calcide Process Co.....	3,998 05	
	Chandler, Eastman Co.....	383 00	
	City of Boston Park Dept..	370 02	
	Charles A. Claflin & Co....	2 82	
	Dennis Driscoll.....	17 00	
	James Driscoll & Son.....	1,621 00	
	Good Roads Improvem't Co.	543 60	
	Headley Good Roads Co....	3,210 41	
	E. H. Hill & Co.....	844 00	
	T. A. Keefe.....	968 50	
	Thomas J. Kelley.....	2,410 00	
	Kenrick Bros.....	165 11	
	John S. Lamson, Jr.....	1,813 73	
	James Love.....	871 00	
	J. P. Mackey.....	10 35	
	Amounts carried forward ..	$21,220 25	$506,334 08

Appropriated.			Expended.
	Amounts brought forward ..	$21,220 25	$506,334 08
	Bernard T. Malone	934 00	
	Patrick H. Merrigan.....	931 00	
	J. M. Miskell	799 00	
	W. J. Miskell	814 00	
	C. W. H. Moulton	4 50	
	Edw. McAvoy	50	
	D. F. McCarthy	982 00	
	Catherine E. McCue, assignee	732 25	
	New England Tank and Tower Co.	450 90	
	N. Y., N. H. & H. R. R. Co...	12 00	
	M. J. O'Hearn	712 00	
	J. L. & H. K. Potter.....	113 70	
	Mrs. Thomas Quinlan.....	966 00	
	C. W. Reed	996 00	
	M. Rourke	895 00	
	Michael Solon, Jr.....	940 00	
	Alden Spears Sons Co.....	50 00	
	Standard Oil Co. of N. Y....	957 04	
	Wadsworth, Howland & Co.	2 00	
	Highways	1,747 58	
	Extension of Water Works..	1 15	
$35,000 00			34,260 87
11 00	Receipts.		
	5. Lighting Streets.		
	Boston Consolidated Gas Co.	$18,896 69	
	Edison Electric Illum. Co...	8,971 43	
	Library Bureau	13 04	
	Welsbach Street Lighting Co.	22,973 63	
51,000 00			50,854 79
614 02	Receipts.		
	5. Atherton Road.		
	Highways	$300 00	
1,001 87			300 00
	5. Howe Lot Improvement.		
	Total pay-rolls, laborers....	$323 17	
	G. Fuller & Son	108 09	
	J. P. Mackey	55 20	
	Bernard T. Malone	5 25	
	Milton F. Reynolds	107 53	
1,197 75			599 24
	5. Hammond Street.		
	A. H. Bailey	$11 35	
	Devisees of J. L. Gardner...	93 00	
	John G. Wright	1,816 50	
	John G. Wright and heirs of Wm. E. Cox	1,289 43	
19,995 96			3,210 28
3 00	Receipts.		
	Amount carried forward ..		$595,559 26

Appropriated.			Expended.
	Amount brought forward..		$595,559 26
	5. Washington, Walnut and High Streets.		
	Total pay-rolls, laborers....	$1,294 67	
	Total pay-rolls, teaming....	496 88	
	Barbour, Stockwell Co.....	35 25	
	B. F. Carroll & Co.....	7,752 96	
	C. A. Delano	58	
	James Driscoll & Son.....	298 00	
	C. G. Duggan	17 82	
	Freeman, Funk & Wilcox...	100 00	
	S. & R. J. Lombard	102 29	
	James I. Tucker	70 00	
	Highways	150 00	
33,750 64			10,318 45
	5. Middlesex Road.		
	Total pay-rolls, laborers....	$559 11	
	Total pay-rolls, teaming	215 10	
	Barrett Mfg. Co.	455 92	
	Boston & Albany R. R.....	62 73	
	John S. Lane & Son.....	81 16	
	Highways	325 98	
1,700 00			1,700 00
	5. Paving Washington Street.		
	Total pay-rolls, laborers ...	$943 44	
	Total pay-rolls, teaming....	372 50	
	Total pay-rolls, engineers ..	331 00	
	P. J. Burns	5 29	
	B. F. Carroll & Co.....	8,499 29	
	O. B. Delano Sons	45	
	B. W. Neal.....	93	
	Riverdale Press	60 00	
	Thos. J. Shea Co.	4 00	
20,000 00			10,216 90
	Total summarized to care and Lighting of Streets ..	$217,494 28	
	6. Police Department.		
	Pay of Officers per Annum:		
	Chief, Alonzo W. Corey.....	$2,500 00	
	Capt., Albert S. Paige	2,000 00	
	Lieut., B. Frank Bartlett ..	1,600 00	
	Lieut., Joseph J. O'Connell.	1,600 00	
	Sergt., Edward J. Mealey ..	1,400 00	
	Sergt., James Gleason.....	1,400 00	
	Sergt., Andrew Creelman...	1,400 00	
	Dect. Sergt., George E. Stitt	1,400 00	
	*Sergt., H. Allan Rutherford.	1,400 00	
	Amount carried forward ..		$617 794 61

*Since May 2, 1909, $1,200 per annum theretofore.

APPROPRIATED.		EXPENDED.
Amount brought forward..		$617,794 61
Pay of Patrolmen:		
	Per Annum.	
Alden A. Manley.....	$1,200 00	
Henry J. Graham.....	1,200 00	
George W. Piper	1,200 00	
Michael E. O'Day	1,200 00	
Emery E. Allen	1,200 00	
Fred C. Gordon	1,200 00	
John J. Sullivan.....	1,200 00	
Patrick A. Kelleher	1,200 00	
Charles C. Watterson	1,200 00	
James J. Phillips.....	1,200 00	
Stephen D. Halloran	1,200 00	
Wilbur F. Merritt	1,200 00	
James J. Powers	1,200 00	
John Johnson	1,200 00	
John Carmody	1,200 00	
Michael C. Lynch	1,200 00	
William Dugan	1,200 00	
John T. Connor	1,200 00	
James McDonald	1,200 00	
Tnomas J. Craig	1,200 00	
Joseph J. Carroll	1,200 00	
Michael F. Manley	1,200 00	
James Comerford	1,200 00	
James P. Meade	1,200 00	
Michael F. Fleming	1,200 00	
John A. Moloney	1,200 00	
John A. Minahan	1,200 00	
Henry M. Fogerty	1,200 00	
William Dalzell	1,200 00	
Chas. B. M. Knowles.....	1,200 00	
Wilbur F. Atwood	1,200 00	
Robert J. Evans	1,200 00	
Thos. A. McDonald	1,200 00	
Fred C. Munsil.....	1,200 00	
Henry F. Pinner	1,200 00	
James H. Tolman	1,200 00	
Thomas A. Mahon	1,200 00	
Peter F. Kelleher	1,200 00	
Melvin H. Wharton	1,200 00	
Matthew Moreland	1,200 00	
‡Alexander B. Johnston.....	1,200 00	
	Per Diem.	
Michael J. Cunniff	3 00	
David Minnis	3 00	
Patrick J. Brogan	3 00	
William J. Smith	3 00	
Thomas J. Hill	3 00	
Geo. A. Kelter	3 00	
Edw. C. D. Munsil	3 00	
Thomas J. Lacy.....	3 00	
Amount carried forward ..		$617,794 61

†From May 1, 1909, $3 per diem theretofore.
‡From May 23, 1909, $3 per diem theretofore.

Appropriated.		Expended.
Amount brought forward..		$617,794 61
Patrick J. Rutledge	3 00	
William Harris	3 00	
Cornelius F. Larkin	3 00	
James J. Donovan	2 50	
§John G. Thompson	2 50	
‖John F. Donovan	2 50	
*Walter F. Johnson	2 50	
Total amount of pay-rolls..	$70,048 68	
Alonzo W. Corey, chief.....	2,291 66	
Albert S. Paige, captain....	1,833 33	
Geo. F. Dearborn (pension).	641 66	
Mary J. McMurray (pens'n)	275 00	
Maintenance of Station, Equipment, Medical Aid and General Expenses:		
American Express Co.....	25	
American Screen Co.....	1 75	
Auto List Publishing Co....	10 00	
Henry C. Bell.....	36 00	
Bird-Archer Co.....	2 50	
Boston Consolidated Gas Co.	239 46	
Brookline Riding Academy.	99 00	
John A. Carroll, M.D.....	14 00	
Chase Express Co.....	1 60	
H. L. Chase, M.D.....	4 00	
J. E. Connelly.....	4 00	
T. A. Conroy.....	1 50	
Alonzo W. Corey (cash outlay)	41 37	
John E. Cousen's Coal Co..	517 92	
E. F. Crosby.....	1 75	
C. A. Delano.....	18 23	
O. B. Delano's Sons.....	10 05	
Edison Elec. Ill. Co.....	101 80	
C. M. Goodspeed.....	811 70	
W. A. Greenough & Co.....	3 00	
Hand Bros.....	1 75	
Hopkins & Allen Arms Co..	30 00	
Kenrick Bros.....	33 15	
Felix R. King.....	2 95	
Lincoln I. Leighton.....	14 89	
Library Bureau.....	12 70	
J. P. Mackey.....	19 45	
J. H. Maher.....	12 90	
Raphael Masstrangialo.....	61 10	
William D. Morrison.....	54 58	
F. F. Muldowney.....	17 25	
Murphy, Leavens & Co....	10 75	
McClellan & Co.....	2 15	
N. E. Railway Pub Co.....	3 00	
N. E. Tel. & Tel. Co.....	100 73	
Amounts carried forward ..	$77,387 56	$617,794 61

§From May 2, 1909.
‖From April 20, 1909.
*From May 10, 1909.

Appropriated.			Expended.
	Amounts brought forward..	$77,387 56	$617,794 61
	Albert S. Paige (cash outlay)	59 98	
	W. D. Paine.....	92 95	
	W. H. Partridge.....	22 50	
	Pettingell-Andrews & Co...	6 61	
	C. W. Reed.....	9 00	
	Remington Typewriter Co..	71 00	
	Riverdale Press.....	103 50	
	Robart Bros.....	135 00	
	John Robbins Mfg. Co.....	1 50	
	Charles M. Rudginsky.....	12 00	
	Charles W. Sabin.....	4 00	
	Sampson & Murdock Co...	6 00	
	T. J. Shanahan, M.D.....	2 00	
	John H. Shea.....	30 75	
	N. C. Thompson.....	4 15	
	J. A. Turkington.....	5 55	
	Frank Turner.....	62 00	
	Ward Auto & Cycle Co....	15 35	
	Charles Waugh Co.....	16 00	
	Weld Farm.....	32 25	
	West Disinfecting Co.....	12 25	
	Young & Brown.....	1 95	
	Gymnasium and Bath House	30 28	
$78,265 00			78,124 13
5 00	Receipts.		
	Total summarized to Police Department Maintenance.	$78,124 13	

7. Fire Alarm and Police Telegraph.

E. N. Davis, Supt.....	$1,833 33	
Total pay-rolls, linemen....	2,200 00	
Total pay-rolls, Street Dept.	22 50	
American Express Co.....	60	
Thomas L. Appleton.....	21 50	
C. J. Bailey & Co.....	5 40	
Henry C. Bell.....	330 00	
Boston Tire & Rubber Co..	1 15	
T. W. Burlingame.....	17 00	
P. J. Burns.....	3 18	
Carroll & McGuire.....	80	
Chandler & Farquhar Co...	5 25	
Chase Express Co.....	25 04	
S. H. Couch Co.....	5 47	
E. N. Davis (cash outlay)..	36 65	
C. A. Delano.....	25	
Electrical Sales Co.....	3 90	
F. M. Ferrin.....	58 54	
Gamewell Fire Al'm Tel. Co.	2,938 40	
C. M. Goodspeed.....	316 00	
W. A. Greenough & Co.....	3 00	
E. J. Hayes & Co.....	1 90	
C. Hickey.....	33 00	
Amounts carried forward ..	$7,862 86	$695,918 74

Appropriated.			Expended.
	Amounts brought forward..	$7,862 86	$695,918 74
	Fred A. Houdlette & Son...	1 25	
	Kenrick Bros.....	10 10	
	T. W. Lane.....	63	
	Lincoln I. Leighton.....	1 65	
	Library Bureau.....	7 05	
	J. P. Mackey.....	7 07	
	J. H. Maher.....	2 80	
	Meneely & Co.....	176 00	
	B. W. Neal.....	15 00	
	N. E. Tel. & Tel. Co.....	97 62	
	Frederick H. Osgood Co...	5 00	
	Paine Bros.....	3 10	
	W. D. Paine.....	3 80	
	D. C. Percival & Co.....	6 50	
	Charles E. Perry Co.....	42 63	
	Pettingell-Andrews Co.....	21 53	
	Riverdale Press.....	30 00	
	Charles W. Sabin.....	5 00	
	Soley & Blair.....	25 00	
	Stuart, Howland Co.....	1 32	
	Union Stamp Works.....	25	
	Walworth Mfg. Co.....	28	
	Western Elec. Instrum't Co.	11 18	
	A. J. Wilkinson & Co.....	7 71	
	Winchester's Longwood Ex.	15	
	Highways	2 00	
		$8,347 48	
	Deduct amounts chargeable to Grammar and Primary Schools	5 50	
$8,550 00			8,341 98
95 70	Receipts.		
	Total summarized to Fire Alarm and Police Telegraph Maintenance.....	$8,341 98	

8. Fire Department.

	Willard W. Estabrook, Commissioner	$458 33
	Geo. H. Johnson, Chief.....	2,108 33
	Employees' Pay-Roll:	
	One assistant chief at $1,800 per annum.	
	Six captains at $1,600 per annum.	
	Eight lieutenants at $1,400 per annum.	
	Two engineers at $1,350 per annum.	
	Privates ranging from $2.50 per day to $1,200 per annum.	
	Amounts carried forward ..	$2,566 66 $704,260 72

APPROPRIATED.		EXPENDED.
Amounts brought forward ..	$2,566 66	$704,260 72
One chief's driver at $14 per week.		
Total of weekly pay-rolls...	68,981 59	
Assistant Chief, J. H. Allen; Captains, F. W. Brackett, W. J. Stitt, B. F. Baxter, William Unkles, B. Dwyer, J. F. Hutchins; Lieutenants, F. J. Hayes, F. T. Pons, W. E. Flemming, J. W. Manley, D. G. McNamara, S. R. Allen, C. E. Mallar, M. F. Keegan; Engineers, J. C. Lyons, A. H. Stitt; Privates, E. Sullivan, M. J. Fahey, E. McGrath, T. J. Burke, J. A. Cunningham, J. W. Kelley, M. J. Nolan, P. A. Mealey, J. G. McDonald, J. B. McDonald, J. F. O'Connell, W. H. Burke, J. M. Mealey, P. J. McCarthy, W. F. Norris, John McCarthy, Jr., P. J. Ryan, J. G. Brutcher, John Donovan, John Mahan, M. J. Dasey, P. A. Mahoney, H. C. Hamilton, M. Kelley, J. H. Hickey, G. H. Dunn, J. J. O'Sullivan, G. P. Love, G. L. Newcomb, T. F. Kelley, D. J. McCarthy, J. Stranahan, F. J. Mealey, W. G. Fitzgerald, R. J. Stanfield, J. Lunney, T. J. Grennan, J. T. O'Neal, W. J. Stanford, E. J. Forbes, G. H. Murray, T. J. McElroy, S. J. Tuttle, T. W. Taylor, James Kentley; Chief's Driver, J. E. McElroy.		
Quarterly pay-rolls, call men	1,762 46	
Thomas N. Honey (pension)	501 00	
Stations, Maintenance of Equipment and General Expenses:		
Adams, Cushing & Foster..	3 00	
American Express Co.....	60	
American Rubber Co.	2 50	
Ames Plow Co.....	5 53	
Art Metal Construction Co..	73 05	
E. V. Badger's & Sons Co...	18 00	
Amounts carried forward ..	$73,914 39	$704,260 72

Appropriated.		Expended.
Amounts brought forward ..	$73,914 39	$704,260 72
O. D. Baker & Co.	67 75	
Henry K. Barnes	135 00	
C. H. Batchelder & Co.	50	
A. Frank Bonney	225 43	
Boston Belting Co.	62 03	
Boston Consol. Gas Co.	300 46	
Boston Plate and Window Glass Co.	16 30	
Boston Woven Hose and Rubber Co.	870 70	
Bowen Bros.	96 51	
S. F. Bowser & Co.	74 95	
Brockway-Smith Corp.	75	
Brookline Veterinary Shoeing Forge	62 15	
J. Hurd Brown	2 00	
William Bunting, Jr.	2 50	
T. W. Burlingame	60 88	
P. J. Burns	41 25	
A. & E. Burton Co.	58 00	
Carroll & McGuire	88 57	
Chase Express Co.	22 74	
Louis Cohen & Co.	6 50	
Combination Ladder Co. & R. I. Coupling Co.	80 00	
T. A. Conroy	10 80	
Coolidge Corner Garage	12 61	
J. E. Cousens Coal Co.	1,275 31	
J. F. Curry	124 00	
O. B. Delano Sons	394 77	
Dennison Mfg. Co.	50	
Diamond Rubber Co.	94 05	
Dow Tire Co.	35 49	
Edison Elec. Illum. Co.	64 08	
G. C. Fiske	30 00	
Fiske Rubber Co.	34 86	
John F. Fleming	5 70	
Freeman, Funk & Wilcox	70 00	
Frye, Phipps & Co.	97 35	
Gamewell Fire Alarm Tel. Co.	253 40	
D. J. Green & Co.	16 25	
Thomas Groom & Co.	2 50	
Wm. Hall & Co.	2 30	
Hamburg Grinding and Plating Co.	9 00	
Harrington, King & Co.	10 51	
A. W. Hastings & Co.	11 00	
E. J. Hayes & Co.	30 00	
J. Hayes	7 00	
C. Hickey	11 95	
S. D. Hicks & Son	50	
Hill & Hill	3 00	
Holtzer-Cabot Elec. Co.	50	
John J. Horgan	208 55	
Amounts carried forward ..	$79,005 34	$704,260 72

APPROPRIATED.		EXPENDED.
Amounts brought forward ..	$79,005 34	$704,260 72
Hub Range & Heating Co..	25	
International Power Co....	565 72	
Iver Johnson Sporting Goods Co.	116 03	
Kenrick Bros.....	30 80	
Felix R. King.....	144 46	
E. & F. King & Co.....	9 74	
Knight & Thomas.....	89 23	
Leouse, Clonney & Co.....	99 31	
Library Bureau.....	7 90	
Lynch & Woodward.....	93 50	
J. P. Mackey.....	90 64	
Bernard Malone.....	585 00	
James Marshall.....	376 00	
Com. of Massachusetts....	10 00	
Mass. Wharf & Coal Co....	230 16	
Francis Mealy.....	70 00	
Mitchell Mfg. Co.....	1 80	
James Moloney.....	101 00	
E. S. Morse & Co.....	20 00	
A. S. Morss Co.....	11 05	
C. W. H. Moulton Co.....	104 56	
Geo. H. B. Murray.....	103 58	
H. J. Murray & Co.....	206 00	
John E. McElroy (cash outlay)	29 82	
M. J. McGrail.....	30 00	
McKenney & Waterbury Co.	4 20	
Nason & Fram.....	366 95	
B. W. Neal.....	214 34	
B. W. Neal & Co.....	51 91	
New England Office Furniture Co.....	19 50	
N. E. Tel. & Tel. Co.....	377 66	
John J. Nyhen.....	149 21	
B. F. O'Connor.....	13 50	
Paine Bros.....	33 78	
W. D. Paine.....	23 15	
Pettingell-Andrews Co.....	18 27	
Geo. H. Pike.....	8 50	
C. A. Pons.....	6 00	
M. W. Quinlan.....	97 38	
C. W. Reed.....	40 00	
Riverdale Press.....	30 00	
Robart Bros.....	35	
Robart-Carleton Co.....	35 00	
M. Rourke.....	15 00	
Russell Mfg. Co.....	1 71	
Joseph A. Ryan & Co.....	13 50	
Charles W. Sabin.....	65 92	
Manning Seamans.....	1,803 20	
John H. Shea.....	60 75	
Shepard, Norwell Co.....	127 89	
Michael Solon.....	275 00	
Amounts carried forward ..	$85,984 56	$704,260 72

Appropriated.			Expended.
	Amounts brought forward..	$85,984 56	$704,260 72
	Stone & Forsyth.....	11 00	
	Stuart, Howland Co.....	50 00	
	Sulpho-Napthol Co.....	39 50	
	Frank Turner.....	178 25	
	Underhill Co.....	7,478 93	
	Veterinary Shoeing Forge..	101 51	
	Vulcan Mfg. Co.....	3 00	
	Wadsworth, Howland Co...	120 36	
	Charles Waugh Co.....	1,420 40	
	Wheeler, McElveen & Co..	910 00	
	W. P. Whittemore & Co....	3,141 88	
	A. J. Wilkinson & Co.....	7 72	
	Worcester Fire Dept.....	11 95	
	Yale & Towne Mfg. Co.....	23 87	
	Gymnasium and Bath House	250 62	
$100,100 00			99,733 55
613 40	Receipts.		
	Total summarized to Fire Department	$99,733 55	

9. Health Department.

Agent:		
H. Lincoln Chase, M.D.....	916 67	
Bacteriologist and Assistant:		
Francis P. Denney, M.D....	641 66	
J. A. C. Nyhen.....	1,260 00	
Chemist and Inspector:		
H. Carlton Smith.....	275 00	
F. H. Osgood.....	550 00	
Disinfector and Collector of Milk Samples:		
Willard E. Ward.....	983 30	
William Coughlin, assistant	4 50	
Outside Manager of Hospitals:		
Willis W. Estey.....	458 35	
Sanitary Agent:		
Michael Duffley	183 33	
Nurses and Servants:		
Martha W. Meek.....	825 00	
Celia Burt	190 00	
Helen McCormack	198 04	
Florence MacDonald	147 00	
Hannah Walsh	53 42	
Anna Wilson	62 84	
Nellie McKensie	17 14	
Anna Christofferson	214 83	
Hilda Johnson	112 13	
Clara Knurding	173 47	
Firemen:		
Michael Murray	896 25	
Joseph Matthews	165 00	
Amounts carried forward ..	$8,327 93	$803,994 27

APPROPRIATED.		EXPENDED.
Amounts brought forward ..	$8,327 93	$803,994 27
Physicians, Scavengers and General Expenses:		
Total pay-rolls, laborers....	14,918 19	
Total pay-rolls, teaming....	203 29	
Jerry Bond, scavenger.....	5,683 26	
American Express Co.....	2 50	
Henry C. Bell.....	77 50	
Bentley Bros.	145 08	
City of Boston Health Dept.	1,296 00	
Boston City Hospital, South Dept.	868 00	
Boston Consolidated Gas Co.	313 68	
Boston Ice Co.....	79 54	
Brookline Day Camp.....	500 00	
Brookline Post Office.....	41 44	
Brookline Press	68 70	
Brookline Print	51 50	
Dr. Henry Broughton.....	6 00	
P. J. Burns.....	45 45	
Chase Express Co.....	6 35	
H. Lincoln Chase, M.D.....	645 70	
William Coughlin	25 00	
J. E. Cousens Coal Co.....	315 80	
E. F. Crosby.....	4 45	
C. A. Delano.....	15 74	
O. B. Delano's Sons.....	9 92	
Francis P. Denny, M.D....	79 39	
Charles R. Dow.....	263 58	
T. H. Dyer & Co.....	361 35	
Eagle Oil and Supply Co..	25 19	
Eastern Drug Co.....	153 05	
Albert M. Eaton.....	1 90	
Edison Elec. Illum. Co.....	15 77	
D. R. Emerson & Co.....	90	
R. L. Emerson.....	1 00	
Willis W. Estey (cash outlay)	50	
W. F. Foley.....	129 28	
G. H. Francis, M.D.....	5 60	
Graham & Streeter.....	20	
W. A. Greenough & Co.....	6 00	
Griswoldville Mfg. Co.....	24 50	
E. J. Hayes & Co.....	45	
C. F. Hovey & Co.....	38 39	
Ingalls & Kendricken.....	18 00	
Frederick L. Jack.....	6 50	
Jenney Mfg. Co.....	102 28	
Jones, McDuffee & Stratton Co.	16 92	
Jordan, Marsh Co.....	63 91	
Sam Caplan	1 25	
Kenrick Bros.	280 13	
Felix R. King.....	360 73	
W. B. Kitteredge & Co.....	5 30	
L. E. Knott Apparatus Co..	37 32	
Amounts carried forward ..	$35,650 41	$803,994 27

Appropriated.		Expended.
Amounts brought forward ..	$35,650 41	$803,994 27
Frank W. Leavitt.....	100 00	
Lyceum Hall Pharmacy....	10 80	
Franklin MacDonald, Jr....	10 00	
J. P. Mackey.....	26 28	
Mass. Association of Boards of Health	2 00	
Mass. Homoeopathic Hospital	243 00	
Mass. Wharf Coal Co.....	519 52	
Merrill, Dexter & Co.....	36 98	
Milton Convalescent Home	6 00	
Mitchell, Wing & Co.....	15 93	
Morandy-Procter Co.	7 45	
A. W. Moriarty Co.....	2 00	
Catherine Mulvey	97 83	
McClellan & Co.....	14 30	
A. S. McKenna.....	75	
T. F. McMahon & Co.....	1 00	
B. W. Neal & Co.....	8 25	
New England Rendering Co.	12 75	
New England Tel. & Tel. Co.	156 80	
J. A. C. Nyhen (cash outlay)	5 15	
Jessie M. Nyhen.....	9 00	
Geo. A. Odiorne Coat Co...	10 50	
Ordway, Loring & Ricker..	28 00	
Frederick H. Osgood.....	4 50	
Paine Bros.	56 14	
W. D. Paine.....	41 41	
F. E. Palmer.....	12 75	
Mrs. S. T. Palmer.....	1 50	
Pettingell-Andrews Co.....	1 20	
S. S. Pierce Co.....	3 00	
Geo. H. Pike.....	50	
Robert B. Preé.....	17 50	
M. W. Quinlan.....	18 50	
Riverdale Press	157 96	
Robart Bros.	161 95	
Estate of James C. Rooney	26 25	
Sampson Soch	28 90	
Charles L. Scudder.....	18 43	
T. J. Shanahan, M.D.....	4 00	
Gustavus Smith	2 70	
Nina G. Stearns.....	2 18	
Stone & Forsyth.....	25 75	
F. H. Thomas Co.....	2 03	
Vincent Press	49 35	
David Harold Walker.....	20 00	
Willard E. Ward (cash outlay)	103 49	
Ward Auto and Cycle Co..	24 00	
F. E. Whitney	4 40	
W. P. Whittemore Co.....	95	
Women's Educational and Industrial Union	1 00	
S. B. Yerxa.....	166 20	
Amounts carried forward ..	$37,931 24	$803,994 27

Appropriated.			Expended.
	Amounts brought forward..	$37,931 24	$803,994 27
	Young & Brown.....	127 14	
	Highways	3,628 38	
		$41,686 76	
	Deduct amount chargeable to Construction of Parks	4 00	
$39,800 00			$41,682 76
4,186 89	Receipts:		
	9. Sanitaries, Village Square.		
	Total pay-rolls, engineers..	303 67	
	M. Ahern	1,541 72	
	Boston Consolidated Gas Co.	30 88	
	Buerkel & Co.....	140 00	
	P. J. Burns.....	75	
	Chase Express Co.....	3 40	
	Julian D'Esté Co.....	96 17	
	James Driscoll & Son.....	3,000 00	
	G. Fuller & Son.....	3 45	
	Gibby Foundry Co.....	5 00	
	J. Hayes	1 00	
	Kenrick Bros.	38	
	Guy Lowell	50 00	
	J. P. Mackey.....	2 99	
	B. W. Neal.....	4 65	
	Portland Stone Ware Co..	3 37	
	A. T. Stearns Lumber Co...	75 60	
	W. L. Steaves.....	65 90	
	Troy Bros. & Co.....	1,025 00	
	Extension Water Works....	12 49	
$7,866 24			$6,366 42
	Total summarized to Health Dept.	$48,049 18	
	10. Gymnasium and Bath House.		
	Salaries:		
	J. Leonard Mason, Director	$2,750 00	
	Geo. S. Rich, Superintendent	1,661 28	
	Total pay-rolls, assistants..	10,474 78	
	Fuel, Lighting, Supplies, Repairs and General Expenses:		
	American Express Co.....	35	
	American Surety Co. of N. Y.	5 00	
	C. J. Bailey & Co.....	113 00	
	Bentley Bros.	7 38	
	Robert Bishop Mfg. Co....	11 04	
	Boston & Albany R. R.....	63 12	
	Boston Belting Co.....	6 50	
	Boston Consolidated Gas Co.	95 60	
	T. F. Boyle & Co.....	64 13	
	Justin J. Bradshaw & Co...	4 00	
	Brookline Press	22 00	
	Amounts carried forward ..	$15,278 18	$852,043 45

Appropriated.		Expended.
Amounts brought forward ..	$15,278 18	$852,043 45
Brookline Print	64 25	
Brown, Durrell Co.....	4 00	
A. & E. Burton Co.....	16 13	
Thomas Byrne	131 94	
Chase Express Co.....	14 63	
Aberdeen W. Child.....	11 06	
Columbia Bathing Suit Co...	1,050 75	
Frank P. Connor.....	433 36	
John Cook	7 00	
P. A. Delano.....	6 19	
O. B. Delano's Sons.....	53 05	
Francis P. Denney, M.D....	15 50	
Oliver Ditson Co.....	9 72	
Drew, Stranahan, Hussey Co.	10 50	
Dustbane Mfg. Co.....	5 25	
Eagle Oil & Supply Co.....	24 10	
Empire Laundry Machinery Co.	20 45	
Empire Specialties Co.....	30 00	
The Fairbanks Co.....	8 35	
N. K. Fairbanks Co.....	38 50	
Faneuil Hall Paper Ware House	93	
John F. Fleming	65 99	
Lewis W. Gilbert, M.D.	23 00	
T. J. Green & Co.	8 46	
W. A. Greenough & Co.	3 00	
Harrington, King & Co.	7 93	
E. J. Hayes & Co.....	17 50	
J. Hayes	267 75	
High & Hoyt	3 10	
E. H. Hill & Co.	1 50	
Holtzer-Cabot Elec. Co.	7 60	
India Alkali Works	2 95	
Johnson Bros.	65 90	
H. W. Johns-Manville Co...	5 00	
Geo. T. Johnson & Co.....	6 00	
Jordan Marsh Co.	83 60	
Kenrick Bros.	131 12	
A. C. Lawrence Leather Co.	4 05	
Lincoln I. Leighton.....	11 05	
Library Bureau	9 11	
A. R. Lopez & Bros.	2 00	
F. T. Lord Polish Co.	10 00	
Luce's Press Clipping Bureau	60	
J. P. Mackey	112 99	
J. H. Maher	10 60	
M. D. Mealey & Co.	123 56	
Daniel Melican	91 38	
Henry F. Miller Sons Piano Co.	421 00	
Mitchell, Wing & Co.	124 94	
W. D. Morrison.....	91 25	
Amounts carried forward ..	$18,946 77	$852,043 45

APPROPRIATED.		EXPENDED.
Amounts brought forward ..	$18,946 77	$852,043 45
A. S. Morss Co.	4 75	
Edw. McAvoy	5 65	
T. F. McGann & Sons Co. ..	258 00	
J. LeRoy McGown	17 49	
K. McIntire	16 80	
Narragansett Machine Co..	1,278 95	
National Cash Register Co.	213 75	
B. W. Neal	778 59	
B. W. Neal & Co.	12 88	
New England Decorating Co.	3 50	
New England Tel. & Tel. Co.	119 49	
L. Nickerson	37 29	
F. L. Noble	4 72	
Orient Mfg. Co.....	8 00	
Outing Shoe Co.	749 59	
W. D. Paine	52 53	
Horace Partridge Co.	112 75	
Patterson Lubricating Co. ..	5 00	
William R. Pazolt	17 87	
Louis F. Perry Sons Co.	46 00	
Geo. H. Pike	55 23	
Charles A. Pons	28 75	
Robert B. Preé	14 85	
Raymond Dairy Co.	9 56	
Remington Typewriter Co..	40 00	
Geo. S. Rich (cash outlay).	32 43	
Riverdale Press	96 00	
Robart Bros.	9 53	
John E. Robbins	62 00	
John Robbins Mfg. Co.	22 36	
W. B. Saunders Co.	3 50	
Edw. L. Slocumb	13 25	
Michael Solon, Jr.	16 12	
A. G. Spaulding & Bros	47 50	
Steverman & Gibbons	151 41	
Stuart-Howland Co.	71 57	
N. C. Thompson	4 50	
Vaughan & O'Neill	2 63	
A. Vogel & Son	23 50	
Walworth Mfg. Co.	7 54	
Mrs. A. Welch	8 00	
West Disinfecting Co.	6 25	
T. D. Whitney & Co.	176 75	
Augusta G. Williams, M.D. .	75 75	
Wilson Soap Co.	3 50	
Wright & Ditson	392 18	
Young & Brown.....	61	
	$24,065 64	
Deduct amounts chargeable to—		
Care of Town Hall.. $27 74		
Police Dept. 30 28		
Fire Dept. 250 62		
Amount carried forward ..		$852,043 45

Appropriated.				Expended.
	Amount brought forward..			$852,043 45
	High School	49 65		
	Grammar and Primary	223 31		
	Kindergartens	31 74		
	Manual Training and Domestic Arts	70 66		
	Public Library	13 16		
	Maintenance of water works	7 44		
			704 60	
$25,000 00				$23,361 04
3 50	Receipts.			
	Total summarized to Gymnasium and Bath House ..		$23,361 04	
	11. Building Department.			
	Building Commissioner:			
	Ernest Lyon		$2,058 33	
	Inspector of Plumbing:			
	Michael Duffley		1,650 00	
	Inspector of Gasfitting:			
	E. N. Davis		275 00	
	H. J. Murray, Jr., asst.		1,100 00	
	Clerks:			
	Thomas F. Cook		916 67	
	Grace Morse		93 33	
	Board of Horse, Care of Equipment and General Expenses:			
	Michael Duffley (cash outlay)		2 05	
	C. M. Goodspeed		309 00	
	W. A. Greenough & Co.		3 00	
	Hassett & Hodge.....		136 00	
	E. J. Hayes & Co.		30	
	Library Bureau		4 25	
	Ernest Lyon (allowance and cash outlay)		498 15	
	Munson Supply Co.		3 50	
	H. J. Murray, Jr. (cash outlay)		47 45	
	New England Tel. & Tel. Co.		61 65	
	W. D. Paine		75 10	
	M. W. Quinlan		2 60	
	Remington Typewriter Co. .		3 50	
	Riverdale Press		64 00	
	Frank Turner		30 00	
	Union Stamp Works		2 00	
$7,344 00				$7,335 88
8 79	Receipts.			
	Total summarized to Building Department		$7,335 88	
	Amount carried forward ..			$882,740 37

Appropriated.			Expended.
	Amount brought forward..		$882,740 37
	12. Department of Weights and Measures.		
	Sealer:		
	Willard E. Ward	$366 66	
	Robert A. Smiley, deputy..	187 28	
	Weighing and Supplies:		
	Allen, Doane & Co.	8 01	
	American Express Co.	85	
	Henry C. Bell	43 75	
	Chase Express Co.	80	
	William Coughlin	77 50	
	E. F. Crosby	1 71	
	John J. Hargraves.....	1 50	
	Landers, Frary & Clark	1 50	
	J. P. Mackey	20	
	F. E. Marsh	1 50	
	W. D. Paine	13 00	
	R. T. Label Works.....	1 50	
	Riverdale Press	6 00	
	Vincent Press	2 00	
	Winchester's Longwood Express	15	
$660 00			$713 91
57 73	Receipts.		
	Total summarized to Departments of Weights and Measures	$713 91	
	13. Sewer Extension.		
	Inspection and Labor:		
	Total pay-rolls, Engineering Department	$1,437 66	
	Total pay-rolls, laborers	109 72	
	Total pay-rolls, teaming	6 72	
	Sewers Purchased, Contractors, Labor and Materials:		
	Barrett Mfg. Co.....	36 85	
	Carroll & McGuire	1 00	
	Chase Express Co.	1 50	
	W. K. Corey, trustee	817 90	
	E. F. Crosby	32	
	O. B. Delano's Sons	6 40	
	James Driscoll & Son	6,084 88	
	Gibby Foundry Co.....	323 56	
	Goodwin & Mitchell	14 20	
	J. Hayes	17 00	
	Hodge, Kerr & Co.	222 25	
	F. A. Leavitt (salary).....	150 00	
	F. A. Leavitt, use of automobile	45 00	
	Mark H. Lynch	6,874 29	
	J. P. Mackey.....	11 15	
	Bernard Malone	27 19	
	Amounts carried forward ..	$16,187 59	$883,454 28

Appropriated.			Expended.
	Amounts brought forward	$16,187 59	$883,454 28
	B. W. Neal	15 00	
	New England Brick Co.	710 12	
	M. J. O'Hearn	1,902 81	
	Perrin, Seamans & Co.	74 32	
	Jacob W. Pierce	1,509 58	
	Portland Stone Ware Co.	1,493 67	
	Manning Seamans	60	
	Shea's Chestnut Hill Exp.	50	
	Smith & Lovett Co.	50 00	
	Warren Bros'. Co.	262 06	
	Highways	43 00	
	Extension of Water Works	89 16	
	Separation of Sewers and Drains	304 00	
		$22,642 41	
	Deduct amounts chargeable to—		
	Drain, Saw Mill Brook Valley $112 35		
	Construction Surface Water Drains 1,224 00		
		1,336 35	
$25,000 00			$21,306 06

13. Construction of Surface-Water Drains.

Inspection and Labor:		
Total pay-rolls, Engineering Dept.	$581 00	
Total pay-rolls, Laborers	182 09	
Contractors, Supplies and General Expenses:		
Aberthaw Construction Co.	12 98	
Barbour-Stockwell Co.	119 25	
Boston & Albany R. R.	1 00	
Chase Express Co.	75	
W. K. Corey, trustee	708 97	
James Driscoll & Son	3,820 52	
Gibby Foundry Co.	348 56	
Nelson A. Hallett	14 00	
J. Hayes	4 25	
Hodge, Kerr & Co.	167 85	
Johnson Bros.	8 25	
Thomas J. Kelley	4,986 04	
S. & R. J. Lombard	70 00	
J. P. Mackey	6 55	
B. W. Neal	105 00	
New England Brick Co.	415 63	
M. J. O'Hearn	1,140 46	
Perrin, Seamans & Co.	7 89	
H. A. Peters	9 00	
Jacob W. Pierce	1,545 61	
Portland Stone Ware Co.	766 70	
Amounts carried forward	$15,022 35	$904,760 34

Appropriated.			Expended.
	Amount brought forward ..	$15,022 35	$904,760 34
	Manning Seamans	89	
	Smith & Lovett Co.....	18 43	
	Highways	359 85	
	Extension of Water Works	6 60	
	Construction of Sewers.....	1,224 00	
$25,000 00			$16,632 12
	13. Maintenance of Sewers and Drains.		
	Labor, Materials and Maintenance of Equipment:		
	Total pay-rolls, Engineering Dept.	$48 00	
	Total pay-rolls, laborers....	2,406 52	
	Boles Bros.	60	
	P. J. Burns.....	5 40	
	O. B. Delano's Sons.....	1 56	
	James Driscoll & Son.....	35 00	
	Healey Sewer Machine & Construction Co.....	47 50	
	T. J. Kelley.....	136 93	
	J. P. Mackey.....	6 99	
	Edward McAvoy	66 00	
	New England Brick Co.....	14 25	
	Highways	258 38	
$5,000 00			3,027 13
	13. Separation of Sewers and Drains.		
	Total pay-rolls, Engineering Dept.	$1,619 66	
	Total pay-rolls, Laborers...	64 04	
	Total pay-rolls, Teaming...	1 25	
	A. H. Bailey.....	15 25	
	Boston & Albany R. R.....	1 00	
	P. J. Burns.....	11 50	
	Chase Express Co.....	4 95	
	James Driscoll & Son.....	9,705 09	
	Gibby Foundry Co.....	732 74	
	Thomas B. Griggs.....	304 00	
	J. Hayes	17 50	
	Thomas J. Kelley.....	11,207 59	
	F. A. Leavitt, salary.....	750 00	
	F. A. Leavitt, use of automobile	244 03	
	J. P. Mackey.....	1 40	
	New England Brick Co....	1,369 42	
	M. J. O'Hearn.....	8,060 89	
	Perrin, Seamans & Co.....	89 85	
	Portland Stone Ware Co...	6,119 03	
	Shea's Chestnut Hill Exp..	1 25	
	Smith & Lovett Co.....	78 00	
	Warren Bros. Co.....	132 61	
		$40,531 05	
	Deduct amount chargeable to Construction of Sewers	304 00	
$53,896 22			40,227 05
	Amount carried forward ..		$964,646 64

Appropriated.			Expended.
	Amount brought forward..		$964,646 64
	13. Drain, Saw Mill Brook Valley.		
	Total pay-rolls, Engineering Dept.	$2,009 84	
	Total pay-rolls, laborers	100 00	
	Total pay-rolls, teaming	15 00	
	Craib pay-rolls	4,558 90	
	Alden Spear's Sons' Co.	5 75	
	Barrett Mfg. Co.	86 43	
	J. A. & W. Bird & Co.	8 75	
	Boston Belting Co.	8 36	
	Bruno & Pettiti	29,566 91	
	Carroll & McGuire	41	
	Chase Express Co.	1 10	
	Charles G. Craib	2,832 79	
	E. F. Crosby	30	
	Andrew M. Cusack	6,871 39	
	Driscoll's Chestnut Hill Exp.	50	
	James Driscoll & Son	4,318 97	
	Mary C. Eichorn	1,200 00	
	Gibby Foundry Co.	185 76	
	Goodwin & Mitchell	60 84	
	J. Hayes	13 15	
	F. A. Leavitt (salary)	150 00	
	F. A. Leavitt (use of automobile)	90 00	
	J. P. Mackey	13 57	
	B. L. Makepeace	17 16	
	B. W. Neal	3 21	
	New England Brick Co.	558 11	
	New England Tel. & Tel. Co.	19 34	
	W. A. Norton Co.	349 43	
	M. J. O'Hearn	2,553 47	
	Perrin, Seamans & Co.	193 24	
	H. A. Peters	25	
	Portland Stone Ware Co.	6,855 87	
	Mrs. B. F. Quimby	2 20	
	Manning Seamans	1 50	
	Shea's Chestnut Hill Exp.	18 10	
	Smith & Lovett Co.	165 00	
	A. J. Tower Co.	5 00	
	Warren Bros. Co.	675 56	
	Young & Brown	80	
	Construction of Sewers	112 35	
$57,105 63			63,629 31
2,500 00	Receipts.		
	Total summarized to Sewers and Drains	$144,821 67	
	14. Poor.		
	Superintendent of Almshouse:		
	Willis W. Estey	$458 35	
	Overseers:		
	Martha W. Edgerly	229 16	
	Sarah B. Train	229 16	
	Amounts carried forward ..	$916 67	$1,028,275 95

Appropriated.		Expended.
Amounts brought forward..	$916 67	$1,028,275 95
Aid, Supplies and General Expenses:		
John C. Barthelmes.....	30 00	
Bently Bros.	92 02	
Boston City Hospital.....	6 00	
Boston Consolidated Gas Co.	26 00	
Boston Ice Co.....	13 71	
City of Boston, Overseers of Poor	355 94	
Brookline Friendly Society	112 50	
Brookline Press	2 25	
Brookline Print	3 50	
P. J. Burns.....	15 80	
Chase Express Co.....	3 10	
H. Lincoln Chase, M.D.....	126 00	
Children's Hospital	60 00	
Mrs. Lenora Coldwell.....	18 00	
Commonwealth of Mass....	484 85	
Convalescent Home	91 00	
J. E. Cousens Coal Co.....	168 43	
L. N. Danforth & Co.....	379 00	
Daniels-Gleason Co.	365 56	
C. A. Delano.....	65 56	
Francis P. Denney, M.D....	6 00	
Charles R. Dow.....	248 16	
Freda Ekmarch (servant)..	134 63	
Grace Estey	17 15	
Willis W. Estey (cash outlay)	1 40	
W. F. Foley.....	118 84	
Foxboro State Hospital....	1 39	
C. S. Francis, M.D.....	4 00	
Gutta Percha & Rubber Mfg. Co.	4 80	
Harvard Market Co.....	18 85	
H. P. Hood & Sons.....	5 94	
Hopkinson & Holden.....	4 38	
Willard Howland, assignee.	49	
Hub Wire Cloth & Wire Works Co.	4 91	
S. C. Ingraham.....	1 00	
Arthur C. Jelly, M.D.....	10 00	
T. A. Keefe.....	2 00	
Felix R. King.....	222 45	
Joseph Kittredge, M.D....	4 00	
Lyceum Hall Pharmacy....	7 85	
J. P. Mackey.....	15 60	
J. H. Maher.....	42 50	
James Marshall	3 50	
Mass. General Hospital....	22 10	
Mass. Hospital for Epileptics	102 61	
Mass. Hospital School.....	148 57	
Metropolitan Coal Co.....	3 75	
Mrs. Michael Murphy.....	6 00	
Amounts carried forward ..	$4,498 76	$1,028,275 95

Appropriated.			Expended.
	Amounts brought forward..	$4,498 76	$1,028,275 95
	Edw. McAvoy	13 35	
	T. F. McMahon & Co.....	1,041 50	
	Nash & Hopkins.....	12 06	
	B. W. Neal & Co.....	23 50	
	New Eng. Baptist Hospital	7 00	
	New England Tel. & Tel. Co.	30 52	
	Newton Hospital	52 80	
	William O'Callahan	50	
	Paine Bros.	28 27	
	Geo. H. Pike.....	1 00	
	Robert B. Preé.....	50	
	Mrs. Thomas Quinlan.....	5 00	
	Richardson, Wright & Co...	11 75	
	Riverdale Press	15 00	
	Manning Seamans	8 75	
	Annie Sheehan	165 00	
	B. S. Snow & Co.....	32 40	
	City of Somerville	11 43	
	Frank Turner	32 00	
	Walter Twombly	2 35	
	Esther Wellman (servant)..	68 59	
	J. K. Whiting & Co.....	23 13	
	W. P. Whittemore Co.....	188 54	
	City of Worcester.....	34 29	
	S. B. Yerxa.....	175 66	
	Young & Brown.....	26 19	
$7,000 00			$6,509 84
430 49	Receipts.		
	Total summarized to Poor..	$6,509 84	

15. Soldiers' Relief.

	Sundry Persons Approved by Commissioners of State Aid and Disabled Soldiers:		
	State Aid, pay-roll.....	$1,076 00	
	Spanish War, pay-roll.....	44 00	
	Military Aid, pay-roll.....	15 00	
	Disabled Soldiers & Sailors	818 00	
500 00			1,953 00
1,237 00	Receipts.		
	Total summarized to Soldiers' Relief	$1,953 00	

16. State Tax.

	Commonwealth of Mass....	$126,765 00	
126,765 00			126,765 00

16. County Tax.

	County of Norfolk.....	$79,335 74	
79,335 74			79,335 74
	Amount carried forward ..		$1,242,839 53

Appropriated.			Expended.
	Amount brought forward..		$1,242,839 53
	16. Metropolitan Sewer Tax.		
	Commonwealth of Mass....	$85,583 96	
$85,583 96			85,583 96
	16. Metropolitan Park Tax.		
	Commonwealth of Mass....	$52,077 83	
52,077 83			52,077 83
	Total summarized to Taxes.	$343,762 53	
	17. Interest on Funded Debt.		
	Longwood Avenue Bridge..	$1,208 28	
	Public Parks & Playgrounds	9,397 00	
	Riverdale Park Const.....	2,129 76	
	Boylston St. Improvement..	1,526 25	
	Druce St. School site.....	353 44	
	Hammond St. widening....	2,880 00	
	New High School Building..	2,192 96	
	Land, Washington, School & Prospect Sts.	1,688 75	
	Public Gymnasium	4,080 00	
	Washington & Walnut Sts., widening	2,080 00	
	New Pumping Engine.....	768 75	
	Water Scrip	6,692 08	
	Old Boston Reservoir Property	2,450 00	
	Tappan Street Land.....	472 50	
	Reed Lot, Reservoir Lane..	243 00	
	Manual Training High School	918 00	
	Land, corner Hammond and Newton Sts.	162 00	
	Covered Reservoirs	3,475 50	
	Altering and Enlarging Pierce Primary School...	1,400 00	
	Harvard and Washington Streets, Widening	2,810 38	
	Heating, Lighting and Power Plant	980 00	
	New Engine House.....	1,920 00	
	Land adjoining High School	83 70	
	Land, Corey Hill.....	71 30	
	Separation of Sewers and Drains	787 50	
	Drain, Saw Mill Brook Valley	997 50	
	Washington, Walnut & High Sts.	612 50	
	New Public Library.....	2,028 25	
$48,673 67			54,409 40
5,391 73	Receipts.		
	Amount carried forward ..		$1,434,910 72

Appropriated.			Expended.
	Amount brought forward..		$1,434,910 72
	17. Interest on Temporary Loans.		
	Taxes:		
	First National Bank.....	$3,958 35	
	Estabrook & Co.....	2,630 41	
$6,000 00			6,588 76
	Total summarized to Interest	$60,998 16	
	18. Funded Debt Matured.		
	Longwood Avenue Bridge..	$3,750 00	
	Riverdale Park Construction	18,830 00	
	Boylston St. Improvement..	28,500 00	
	Corey Hill Park.....	1,150 00	
	Land adjoining High School	1,350 00	
	Druce Street site.....	1,500 00	
	New High School Building..	10,000 00	
	New Pumping Engine.....	2,200 00	
	Water Scrip	16,581 00	
	Old Boston Reservoir Property	5,000 00	
	Tappan St. Land.....	1,000 00	
	Reed Lot, Reservoir Lane..	1,800 00	
	Manual Training High Sch.	8,000 00	
	Land, corner Hammond and Newton Sts.	1,200 00	
	Covered Reservoir	3,700 00	
	Public Playgrounds	9,500 00	
	Harvard and Washington Sts., widening	16,800 00	
	Hammond St., widening....	4,000 00	
	Altering and enlarging Pierce Primary School...	8,000 00	
	Land, Washington, School and Prospect Sts.....	5,500 00	
	Public Gymnasium	6,000 00	
	Heating, Lighting and Power Plant	3,500 00	
	Washington and Walnut Sts., widening	6,500 00	
	New Engine House.....	6,000 00	
170,361 00			170,361 00
	Total summarized to Funded Debt Matured	$170,361 00	
	19. Payment of Temporary Loans.		
	Estabrook & Co.....	$150,000 00	
	First Nat. Bank of Boston	400,000 00	
	Total summarized to Payments Temporary Loans.	$550,000 00	
			550,000 00
	Amount carried forward ..		$2,161,860 48

Appropriated.			Expended.
	Amount brought forward..		$2,161,860 48
	20. Selectmen's Department.		
	Selectmen:		
	William Craig, Chairman...	$1,375 00	
	Nathaniel Conant	916 67	
	John A. Curtin.....	916 67	
	Horace James	916 67	
	Philip S. Parker.....	916 67	
	Clerk:		
	Edward A. McEttrick.....	2,294 67	
	Stenographers:		
	Agnes G. Killion.....	720 00	
	Margaret O'Hearn	220 00	
	Office Supplies, Advertising and General Expenses:		
	American Express Co.....	20	
	Boston Daily Advertiser....	42 75	
	Boston Herald Co.....	80 61	
	Justin J. Bradshaw & Co...	1 75	
	Brookline Post Office.....	18 00	
	Brookline Press	35 22	
	Brookline Print	31 25	
	Canavan Supply Co.....	1 50	
	Carter, Rice & Co.....	3 50	
	Chase Express Co.....	4 90	
	Commonwealth of Mass....	2 00	
	Globe Newspaper Co.....	65 70	
	C. M. Goodspeed.....	3 00	
	W. A. Greenough & Co.....	3 00	
	Hobbs & Warren Co.....	82	
	Kee Lox Mfg. Co.....	7 00	
	Library Bureau	42 30	
	New England Tel. & Tel. Co.	102 82	
	William M. Olin, Secretary of State	2 00	
	W. D. Paine.....	46 45	
	Pneumatic Hand Stamp Co.	43	
	Remington Typewriter Co..	5 75	
	Riverdale Press	102 85	
	Sampson & Murdock Co...	6 00	
	Frank Shepard Co.....	3 00	
	Edw. D. Tucker.....	26 52	
	Union Stamp Works.....	35	
	West's Disinfecting Co.....	2 00	
$9,200 00			8,918 02
	20. Assessors' Department.		
	Assessors:		
	Charles H. Stearns, Chairman	1,375 00	
	Charles A. Bowditch.....	1,375 00	
	Daniel J. Daley.....	1,375 00	
	Amounts carried forward ..	$4,125 00	$2,170,778 50

Appropriated.			Expended.
	Amounts brought forward..	$4,125 00	$2,170,778 50
	Clerks:		
	D. W. Creelman.....	1,476 63	
	H. N. Bates.....	1,248 00	
	John T. Comerford.....	681 00	
	Clerical Assistants:		
	John E. Griffin.....	66 00	
	John J. Harrington.....	66 00	
	Celestia Lapham	6 00	
	Robert A. Smiley.....	78 00	
	Office Supplies, Registry Returns and General Expenses:		
	American Express Co.....	20	
	H. N. Bates (cash outlay)..	11 15	
	Birmingham Pen Co.....	6 00	
	Brookline P. O.	10 00	
	Brookline Press	36 96	
	E. L. Burdeakin.....	150 00	
	Burrough's Adding Machine Co.	351 41	
	Chase Express Co.....	4 60	
	John T. Comerford (cash outlay)	10	
	D. W. Creelman (cash outlay)	18 65	
	Fisher & Fowler.....	95	
	Frost & Adams Co.....	32 13	
	C. M. Goodspeed.....	6 00	
	W. A. Greenough & Co.....	3 00	
	E. H. Hill & Co.....	66 00	
	T. A. Keefe.....	25 50	
	Library Bureau	38 10	
	J. R. McCoole.....	151 17	
	New England Tel. & Tel. Co.	47 28	
	M. J. O'Day.....	66 00	
	W. D. Paine.....	41 02	
	Riverdale Press	139 38	
	Sampson & Murdock Co...	6 00	
	Union Stamp Works.....	5 35	
	J. J. Walker.....	65 00	
9,300 00			9,028 58
	20. Town Clerk's Department.		
	Town Clerk:		
	Edward W. Baker.....	$2,383 37	
	Clerk, Walnut Hills Cemetery:		
	Edward W. Baker.....	137 50	
	Stenographers:		
	Abbie M. Dunbar.....	375 52	
	Ursa Dunbar	495 00	
	Registrars of Voters:		
	Edward W. Baker, Secretary	229 13	
	Joseph W. Cook.....	137 50	
	Amounts carried forward ..	$3,758 02	$2,179,807 08

Appropriated.		Expended.
Amounts brought forward..	$3,758 02	$2,179,807 08
Jesse S. Wiley.....	137 50	
Harold William, Jr.....	137 50	
Fees, Registrars and Election Expenses, Printing and Office Supplies:		
Ballot Clerks and Tellers..	511 00	
Employees' Highway Dept..	32 25	
John L. Ames, M.D.....	25	
Geo. S. C. Badger, M.D....	1 00	
W. B. Badger & Co.....	31 00	
A. H. Bailey.....	17 95	
Dr. Herman T. Baldwin....	3 50	
John C. Barthelmes.....	5 25	
John Bartol, M.D.....	50	
Frederick Beals	25	
Dr. Fred S. Bennett.....	25	
Birmingham Pen Co.....	75	
J. M. Blaisdel.....	25	
B. S. Blanchard, M.D.....	4 50	
E. M. Bowker, M.D.....	3 25	
Frederick L. Briggs.....	1 00	
Brookline P. O.....	25 00	
Brookline Press	38 43	
Brookline Print	6 75	
J. Bryant & Sons.....	50	
Parker Bryant	8 25	
Dr. E. D. Burden.....	25	
Edmund C. Burke.....	1 25	
J. A. Carroll, M.D.....	3 00	
Chase Express Co.....	22 25	
H. L. Chase, M.D.....	50	
C. E. Chester.....	50	
James P. Cleary.....	1 00	
Almon Cooper, M.D.....	3 25	
L. R. G. Crandon, M.D.....	25	
F. J. Crosby.....	50	
Charles G. Cumston, M.D..	25	
A. A. Cushing, M.D.....	2 00	
H. M. Cutts, M.D.....	1 75	
Dr. Eliza J. Dadmun.....	25	
J. W. Denehy & Co.....	2 50	
F. P. Denney, M.D.....	4 00	
Edwin L. Derby.....	75	
Carrie Innes Felch.....	25	
Duran & Kendall.....	10 00	
A. L. Eastman.....	7 00	
Henry Ehrlich, M.D.....	1 50	
Willard T. Farrar.....	50	
C. H. Faunce.....	25	
A. L. Flanders, M.D.....	50	
Cleveland Floyd, M.D.....	1 00	
Thomas B. Foley, M.D.....	25	
C. S. Francis, M.D.....	4 00	
G. H. Francis, M.D.....	2 75	
Amounts carried forward ..	$4,797 15	$2,179 807 08

Appropriated.		Expended.
Amounts brought forward..	$4,797 15	$2,179,807 08
D. Fudge & Son.....	25	
G. W. Full.....	25	
Richard L. Gay.....	1 40	
Louis W. Gilbert, M.D.....	1 00	
R. & G. F. Gleason.....	50	
S. V. Goldthwaite, M.D....	25	
E. M. Greene, M.D.....	25	
Geo. H. Gregg & Son.....	25	
W. A. Greenough & Co....	3 00	
John E. Griffin.....	39 00	
E. L. Grimes Co.....	11 20	
Annie L. Hamilton, M.D....	25	
Charles H. Hare, M.D.....	75	
Henry S. Hatch.....	5 50	
E. J. Hayes & Co.....	90	
F. L. Hayes, M.D.....	25	
Louise C. Henser.....	75	
F. S. Howard.....	25	
J. C. Hubbard, M.D.....	75	
Nathaniel S. Hunting, M.D..	25	
Lewis L. Jones.....	1 50	
T. A. Keefe.....	10 00	
Joseph Kittredge, M.D.....	3 75	
M. J. Konikow, M.D.....	25	
John W. Lavery.....	25	
Library Bureau	9 10	
Munson Supply Co.....	3 50	
McClellan & Co.....	60	
A. D. MacLennan & Co....	25	
W. H. McManus.....	15 00	
New England Tel. & Tel. Co.	132 55	
James J. O'Day.....	50	
W. D. Paine.....	102 39	
Hale Powers M.D.....	75	
Robert B. Preé.....	27 00	
Remington Typewriter Co..	14 50	
Riverdale Press	707 58	
Robart Bros.	30 90	
Henry S. Rowen, M.D.....	75	
Sampson & Murdock Co...	6 00	
James J. Scannell, M.D....	2 75	
T. J. Shanahan, M.D.....	11 25	
J. J. Shea.....	50	
Frank R. Stubbs, M.D.....	50	
Harold T. Swain.....	1 50	
Frank E. Talty, M.D.....	6 00	
James R. Torbert, M.D....	50	
M. W. Turner, M.D.....	50	
Union Stamp Works.....	60	
A. Vogel & Son.....	276 00	
A. N. Ward.....	25	
J. S. Waterman & Son.....	13 00	
Lewis H. Whitman.....	25	
Augusta G. Williams, M.D..	1 00	
William H. H. Wood.....	50	
Amounts carried forward ..	$6,246 37	$2,179,807 08

Appropriated.			Expended.
	Amounts brought forward ..	$6,246 37	$2,179,807 08
	Young & Brown.....	2 25	
	Highways	8 50	
$6,430 00			6,257 12
60 80	Receipts.		

20. Treasurer and Collector's Dept.

Treasurer and Collector:		
Geo. H. Worthley.....	3,666 67	
Clerks:		
Alice L. Ricker.....	1,074 99	
Robert J. Logan.....	1,082 45	
Stenographer:		
Abbie M. Dunbar.....	282 82	
Deputy Collector:		
William F. Paul.....	768 00	
William F. Paul, car fares..	6 55	
Clerical Assistants:		
Miriam Alden Niver.....	54 90	
Amelia J. Ripley.....	33 62	
Marguerite Turner	23 75	
Bond, Treasurer and Collector:		
O'Neil & Parker, managers U. S. Fidelity & Guaranty Co.	187 50	
Postage, Printing and Office Expenses:		
Adams, Cushing & Foster..	3 25	
William J. Allen.....	47 00	
American Surety Co. of N. Y.	25 00	
Boston Daily Advertiser....	40 00	
Boston Transcript Co.....	50 00	
Brandt Cashier Co.....	4 00	
Burroughs Adding Mach. Co.	5 59	
Chase Express Co.....	2 40	
William B. Dana Co.....	5 00	
H. Dangel & Co.....	91 50	
H. C. Dimond & Co.....	2 81	
Fisher & Fowler.....	12 55	
W. A. Greenough & Co.....	6 00	
H. R. Hale.....	75	
Library Bureau	17 78	
New England Tel. & Tel. Co.	58 57	
W. D. Paine.....	25 35	
S. S. Pierce Co.....	2 07	
Riverdale Press	1,067 69	
Daniel A. Rollins.....	94 00	
Sampson, Murdock Co.....	6 00	
Sundry Persons (postage)..	22 15	
Union Stamp Works.....	15 00	
A. Vogel & Son.....	10 00	
W. H. H. Wood	11 10	
Accounting Department	20 97	
8,600 00		8,827 78
	Amount carried forward ..	$2,194,891 98

Appropriated.			Expended.
	Amount brought forward..		$2,194,891 98
	20. Auditing and Accounting Department.		
	Auditors for 1908:		
	Gardner C. Brooks.....	100 00	
	Charles F. Read	100 00	
	Grace Rogers, assistant....	100 00	
	Accountant:		
	Edward H. Fenton.....	600 00	
	Clerk and Acting Accountant:		
	Gertrude W. Lyndon.....	1,031 00	
	Office Expenses:		
	Accountancy Publish'g Co..	3 00	
	Birmingham Pen Co.....	3 75	
	Brookline P. O.....	47 44	
	Charles H. Bourne.....	35 00	
	Chase Express Co.....	15	
	William B. Dana Co.....	5 00	
	Edw. H. Fenton (cash outlay)	5 60	
	Fisher & Fowler	80	
	W. A. Greenough & Co.....	3 00	
	Library Bureau	3 45	
	J. P. Mackey	2 60	
	McClellan & Co.....	1 00	
	New England Tel. & Tel. Co.	43 30	
	W. D. Paine	40 35	
	Robert B. Preé	1 00	
	Remington Typewriter Co..	270 80	
	Riverdale Press	188 50	
	Ralph Scott	10 00	
	West Disinfecting Co.....	3 50	
		$2,599 24	
	Deduct amount chargeable to Treasurer's Department..	20 97	
$4,000 00			2,578 27
57 91	Receipts.		
	20. Engineering Department.		
	Engineer:		
	Alexis H. French	2,750 00	
	First Assistant:		
	Henry A. Varney	1,899 98	
	Second Assistant:		
	Frederick A. Leavitt	574 98	
	Assistants' Salaries, Office Supplies and General Expenses:		
	Engineer's assistants' weekly pay-roll	6,782 49	
	American Express Co.....	40	
	Amounts carried forward ..	$12,007 85	$2,197,470 25

Appropriated.			Expended.
	Amounts brought forward ..	$12,007 85	$2,197,470 25
	Henry F. Beal	21 25	
	C. L. Berger & Sons.....	315 80	
	Harold L. Bond Co.....	3 50	
	Boston Consol. Gas Co....	3 00	
	Boston Elevated Railway Co.	225 00	
	Boston Map Mounting Service	3 00	
	T. W. Burlingame.....	26 30	
	P. J. Burns.....	1 70	
	Chase Express Co.....	11 31	
	Cook's Lumber Co.....	75 00	
	C. A. Delano.....	33	
	O. B. Delano's Sons.....	14 69	
	Dennison Mfg. Co.....	3 00	
	Felt & Tarrant Mfg. Co....	260 00	
	James Forgie's Sons.....	70 00	
	Alexis H. French (cash outlay)	44 22	
	Frost & Adams Co.....	380 04	
	C. M. Goodspeed.....	308 00	
	W. A. Greenough & Co.....	3 00	
	Hammond Typewriter Co..	12 60	
	J. Hayes	15	
	Hooper, Lewis & Co.....	86 85	
	Jordan, Marsh Co.....	5 80	
	Kenrick Bros.	1 13	
	Ledder & Probst.....	17 70	
	Library Bureau.....	27 00	
	J. P. Mackey.....	66 47	
	B. L. Makepeace.....	23 61	
	New England Tel. & Tel. Co.	100 90	
	Old Corner Book Store....	13 90	
	Frederick H. Osgood Co...	21 30	
	W. D. Paine.....	6 75	
	H. A. Peters.....	37 65	
	Pneumatic Hand Stamp Co.	5 73	
	Robert B. Preé.....	1 50	
	M. W. Quinlan.....	2 75	
	Riverside Press.....	21 00	
	Robart Bros.....	1 25	
	Manning Seamans.....	1 06	
	Smith Premier Typewriter Co.	95 00	
	N. C. Thompson.....	2 00	
	Charles Waugh & Co.....	275 00	
	F. S. Webster Co.....	3 00	
15,000 00			14,607 09
3 70	Receipts.		

20. Care of Town Hall.

	Janitor:		
	W. Y. Gross.....	$886 10	
	Amounts carried forward ..	$886 10	$2,212,077 34

Appropriated.			Expended.
	Amounts brought forward..	$886 10	$2,212,077 34
	Assistants:		
	T. W. Sparks.....	720 00	
	A. S. McKenna.....	609 15	
	Extra assistants	189 65	
	Heating, Lighting, Repairs, Furnishings, Fixtures and Supplies:		
	Employees Street Dept....	12 63	
	Boston Consolidated Gas Co.	257 58	
	Buildings Cleaning and Painting Co.	215 00	
	Geo. H. Champlain & Co...	500 00	
	Chase Express Co.....	1 50	
	J. E. Cousens Coal Co.....	1,032 21	
	O. B. Delano's Sons.....	153 62	
	Edison Elec. Illum. Co.....	131 80	
	Grant Mfg. Co.....	125 00	
	Ideal Ventilator Co.....	7 25	
	Kenrick Bros.	277 63	
	Felix R. King.....	21 70	
	Lamprell & Marble.....	10 00	
	Library Bureau	45 00	
	F. T. Lord Polish Co.....	1 00	
	J. P. Mackey.....	4 15	
	E. Mansur	1 50	
	W. D. Morrison.....	142 72	
	Charles W. Morse.....	1 00	
	A. McKenna	1 00	
	Paine Bros.	22 80	
	W. D. Paine.....	75	
	Pettingell-Andrews Co.....	46 09	
	Pomeroy Decorating Co., J. L. Murray (assignee)	150 00	
	C. A. Pons.....	63 50	
	Robert B. Preé.....	2 50	
	Reading, Baird & Co., Studios	11 20	
	Robart Bros.	5 30	
	Manning Seamans	1 00	
	A. A. Smith.....	2 80	
	Geo. Smith	48 30	
	Steverman & Gibbons.....	83 25	
	Talbot Chemical Co.....	2 50	
	N. C. Thompson.....	8 94	
	West Disinfecting Co.....	12 50	
	T. D. Whitney & Co.....	9 00	
	Gymnasium & Bath House	27 74	
	Highways	22 00	
	Planting Trees	26 13	
	General School Expenses..	16 27	
$6,500 00			5,909 76
2 65	Receipts.		
	Amount carried forward ..		$2,217,987 10

Appropriated.		Expended.
Amount brought forward..		$2,217,987 10
20. Maintenance, Heating and Lighting Plant.		
Total Weekly pay-rolls.....	5,710 55	
Employees Street Dept....	13 13	
Fuel, Supplies and General Expenses:		
Bader Coal Co.....	2,305 10	
Bird-Archer Co.	62 75	
James H. Boody.....	61 00	
Harold L. Bond Co.....	83 68	
Boston & Albany R. R.....	751 81	
P. J. Burns.....	15 86	
Chase Express Co.....	2 75	
Isaac Coffin Co.....	2 00	
Frank B. Connor.....	113 21	
M. C. Cooley.....	2 35	
J. E. Cousens Coal Co.....	380 17	
Julian D'Este Co.....	18 25	
James Driscoll & Son.....	3 40	
Eagle Oil & Supply Co.....	192 33	
John F. Fleming.....	300 47	
E. J. Hayes & Co.....	18 20	
Hodge Boiler Works.....	47 42	
J. B. Hunter & Co.....	75	
Jenkins Bros.	1 86	
William A. Jepson.....	328 09	
Geo. T. Johnson & Co.....	4 00	
Johnson Bros.	45 60	
Kenrick Bros.	397 75	
Knowlton Packing Co.....	5 00	
Lincoln I. Leighton.....	5 02	
J. P. Mackey.....	13 95	
M. D. Mealey & Co.....	32 60	
McKenney & Waterbury Co.	31 11	
T. F. McMahon & Co.....	14 67	
W. B. McVicker Co.....	45 75	
B. W. Neal.....	29 85	
B. W. Neal & Co.....	3 85	
Nightingale & Childs Co...	13 91	
Paine Bros.	16 85	
W. D. Paine.....	9 10	
Priest, Page & Co.....	3 92	
Re-New Lamp Co.....	41 00	
Charles W. Rugg.....	14 00	
William Sundell.....	79 25	
Stuart-Howland Co.	8 02	
E. B. Townsend.....	910 03	
Trinity Electric Co.....	103 73	
Wadsworth-Howland Co. ..	2 00	
Waldo Bros.	19 00	
Walworth Mfg. Co.....	47 38	
Amounts carried forward ..	$12,312 47	$2,217,987 10

Appropriated.			Expended.
	Amounts brought forward..	$12,312 47	$2,217,987 10
	Waters Governor Co.....	10 05	
	Geo. A. Weld Co.....	20 00	
		$12,342 52	
	Deduct amount chargeable to Wall, Grading, etc., at Heating & Lighting Plant	13 13	
15,000 00			12,329 39
	20. Repairs of Town Buildings.		
	Labor and Materials:		
	Employees Street Dept....	$20 38	
	James H. Boody.....	6 00	
	P. J. Burns.....	1 50	
	Havelock Churchill	63 55	
	A. H. Cornell.....	173 00	
	J. B. Curry & Co.....	5 80	
	O. B. Delano's Sons.....	312 41	
	John Farquhar Sons.....	584 78	
	Field & Copeland.....	64 63	
	P. H. Glancy & Son.....	184 00	
	W. A. Goodwin.....	551 12	
	Hand Bros.	330 15	
	Crawford O. Hart.....	84 30	
	Thomas J. Hind.....	925 70	
	Daniel Hunt	137 75	
	Johnson Bros.	245 99	
	Kenrick Bros.	178 04	
	Lincoln I. Leighton.....	368 89	
	Lowe Armington Co.....	28 61	
	J. P. Mackey.....	837 91	
	W. D. Morrison.....	215 28	
	Nason & Fram.....	401 52	
	T. F. Thompson.....	65 88	
	Highways	10 93	
5,800 00			5,798 12
3 60	Receipts.		
	20. Decoration Day.		
	C. L. Chandler Post 143, G. A. R.	$500 00	
500 00			500 00
	20. Fourth of July Celebration.		
	Employees Street Dept.....	$30 40	
	Brookline Print	18 50	
	William Cook	3 00	
	James Crockett	3 00	
	W. A. Cushing.....	300 00	
	John A. Cusick.....	10 00	
	Charles B. Dunklee.....	5 00	
	David E. Francis.....	3 00	
	J. Hayes	20 00	
	Amounts carried forward ..	$392 90	$2,236,614 61

Appropriated.			Expended.
	Amounts brought forward..	$392 90	$2,236,614 61
	Henry R. Ilsley.....	1 55	
	T. A. Keefe.....	2 50	
	Augustus Kelley	5 00	
	Alfred J. Lill & Co.....	22	
	J. P. Mackey.....	7 50	
	Masten & Wells, Fire Works Mfg. Co.....	550 00	
	Samuel McCullough	3 00	
	Geo. A. Meade.....	5 00	
	B. W. Neal.....	6 26	
	New Eng. Asso. of A. A. U.	25 00	
	John J. Nyhen.....	5 00	
	W. D. Paine.....	29 87	
	Rhodes Bros. Co.....	1 30	
	Riverdale Press	8 75	
	P. M. Ryan.....	25 00	
	Robert F. Sheehan.....	5 00	
	Asa N. Stowell.....	9 00	
	Tuttle Silver Co.....	275 00	
	Lincoln Walizer	3 00	
	White Entertainment Bureau	50 00	
	Adam Williamson	3 00	
	Highways	1 26	
1,500 00			1,415 11
	20. Legal Expenses.		
	Counsel Fees and Costs:		
	Henry T. Richardson.....	$40 00	
	William D. Turner.....	734 17	
	Charles A. Williams.....	1,000 00	
	William H. White.....	195 00	
	Williams & Copeland.....	1,000 00	
	Claims Paid:		
	John F. Burns.....	15 00	
	John Keane	15 00	
	Rowen McCarn	15 00	
	Expert Service:		
	Louis E. Hawes.....	132 75	
5,000 00			3,146 92
	20. Printing Town Reports and Warrants.		
	Brookline Print	$283 88	
	E. L. Grimes Co.....	8 00	
	Riverdale Press	3,131 25	
	Committee on Municipal Lighting Plant	130 00	
4,500 00			3,553 13
	Amount carried forward ..		$2,244,728 77

Appropriated.			Expended.
	Amount brought forward..		$2,244,729 77
	20. Miscellaneous Expense and Contingencies.		
	Employees Street Dept.....	$3 20	
	Boston Consol. Gas Co....	1 48	
	W. A. Goodwin.....	44 15	
	D. F. Harrington.....	2 90	
	Geo. Meade.....	10 00	
	Charles W. Morse.....	37 50	
	Smith & Lovett Co.....	162 00	
	Edw. D. Tucker.....	26 23	
	Western Union Telegraph Co.	24 00	
1,000 00			311 46
	20. Committee on Municipal Improvements.		
	B. L. Makepeace.....	$14 22	
200 00			14 22
	20. Committee on Municipal Lighting Plant.		
	Ida M. Graham.....	$37 12	
	D. C. & William B. Jackson	947 02	
	Merrimac Chemical Co....	5 10	
	Riverdale Press.....	130 00	
	Nathan Sawyer & Son.....	7 00	
		$1,126 24	
	Deduct amount chargeable to printing Town Reports and Warrants.....	130 00	
2,000 00			996 24
631 34	Receipts.		
	20. Vaults, Municipal Court.		
	Art Metal Const. Co.....	$380 00	
	Boston Consol. Gas Co.....	12 00	
	B. W. Neal.....	1,294 00	
	J. A. Schweinfurth.....	300 00	
2,650 00			1,986 00
	20. Refitting Vaults, Town Hall.		
	Art Metal Const. Co.....	$330 00	
2,217 41			330 00
	20. Devotion House Restoration.		
	American Screen Co.....	$42 50	
	A. H. Bailey.....	48 03	
	Frank B. Connor.....	61 53	
	John F. Fleming.....	48 07	
	Hennessey Bros.....	80 00	
	B. W. Neal.....	13 40	
294 93			293 53
	Amount carried forward ..		$2,248,661 22

Appropriated.			Expended.
	Amount brought forward..		$2,248,661 22
	20. Wall, Grading, etc., at Heating and Lighting Plant.		
	Total pay-rolls, laborers....	$53 38	
	Total pay-rolls, teaming....	35 00	
	Maint. Heating and Lighting Plant.....	13 13	
314 31			101 51
	Total summarized to General Expenses of Administration	$86,902 25	
	21. New Public Library.		
	Brookline Press.....	$8 10	
	Horton & Hemenway.....	96,852 00	
	Riverdale Press.....	6 04	
	R. Clipston Sturgis.....	11,601 53	
244,000 00			108,467 67
	21. New Engine House.		
	Boston Consolidated Gas Co.	$33 18	
	Chandler & Barber.....	7 00	
	Freeman, Funk & Wilcox..	47 00	
	New Eng. Tel. & Tel. Co.	1 06	
	Geo. E. Tufts & Co.....	97 25	
301 86			185 49
	Total summarized to buildings under construction.	$108,653 16	
	Total expenditures.....		$2,357,415 89

PUBLIC LIBRARY.

GARDNER FUND.

Dr.

Balance from previous year		$86 27
To Receipts:		
Moses Williams, Treasurer of Trustees		564 50
		$650 77

Cr.

By Payments:		
Old Corner Book Store	$108 44	
G. E. Stechert & Co	92 79	
Essex Institute	2 00	
Total Payments		$203 23
Cash balance on hand		447 54
		$650 77

HALL FUND.

Dr.

Balance from previous year		$135 51
To Receipts:		
Moses Williams, Treasurer of Trustees		237 75
		$373 26

Cr.

By Payments:		
G. E. Stechert & Co	$69 44	
Old Corner Book Store	65 88	
Carnegie Institute of Washington	7 00	
U. P. James	5 25	
Schoenhof Book Co	17 00	
Total payments		$164 57
Cash balance on hand		208 69
		$373 26

WALNUT HILLS CEMETERY.

The Treasurer in Account with the Trustees.

GENERAL FUND.

Dr.

Balance from previous year		$88 96
To Receipts:		
Sales of Lots:		
Est. of Elizabeth T. Jones, Lot 403	450 00	
Wm. Aechtler, Lot 180½ (cr. by 3 graves)	165 00	
Mrs. J. G. Mitchell, Lot 572	700 00	
John B. Westbrook, Lot 388	600 00	
Wm. Waldron, Lot 616 (cr. by 1 grave)	140 00	
Mary Lynch, Lot 184	175 63	
Louis McCarthy, Lot —— %	450 00	
Fannie B. and Francis P. Adams, Lot 186 %	104 50	
J. Everett Brown, Lot 617	140 00	
Elizabeth Quimby, Lot 176	300 00	
John W. Adams, Lot 618	175 00	
		3,400 13
Single Grave Lots:		
James Cairns, Lot 373	$8 00	
Richard Wade, Lots 374 and 375	16 00	
Annie E. Strain, Lot 388	8 00	
Parker Bryant, Lot 390	8 00	
Frank A. Meade, Lot 372	8 00	
Geo. S. Perry, Lot 377	8 00	
Est. of Elizabeth Kerrigan, Lot 381	8 00	
		64 00
Deposits in Receiving Tomb:		
David Lynch	$15 00	
Jeannette Washburn	8 00	
Katherine R. Hawes	15 00	
Louis Metcalf	15 00	
Mrs. F. A. Seaverns	10 00	
Richard E. Brown	15 00	
		78 00
Interments:		
Frances A. Cooper	$5 00	
Geo. M. Goodnough	5 00	
Mary J. Blood	5 00	
Amounts carried forward	$15 00	$3,631 09

Amounts brought forward..	$15 00	$3,631 09
Dorothy Elliott	3 00	
Minnie Cairnes	5 00	
Elizabeth Perkins Lee	5 00	
Emily A. Bolles	5 00	
Elizabeth Connelly	5 00	
Mary A. Orcutt	5 00	
Rebecca Bowes	5 00	
Croasdale—infant	3 00	
Jenkins—infant	3 00	
Margaret L. Gist	5 00	
Edith Valborg Ipsen	3 00	
Ida Sarah Aechtler	20 00	
Edward B. Richardson	5 00	
Thompson—infant	3 00	
Kate Goodnough	5 00	
Elizabeth L. Elliott	5 00	
Henry W. Goldsmith	5 00	
Mary I. Harmon	5 00	
Gertrude E. Colton	5 00	
Wm. Bradley	5 00	
Mary Waldron	5 00	
Harriet B. Westbrook	5 00	
Wm. Waldron	10 00	
Elizabeth S. Pray	5 00	
Chas. W. Kellogg	5 00	
Alfred Outram	3 00	
David Lynch	5 00	
Dollena Fraser	5 00	
Mrs. F. A. Seaverns	5 00	
Richard Wade	10 00	
Arthur T. Lee	5 00	
Mary A. McDonald	5 00	
Etta F. Robinson	5 00	
Arthur E. Adams	5 00	
John Phillips	3 00	
Martha R. Goodspeed	5 00	
Thos. Curran	5 00	
Stanley Cate Smith	5 00	
Willard H. Hinkley	5 00	
Craig—infant	3 00	
Clara M. Jordan	5 00	
Wm. H. Snow	5 00	
Arthur E. Adams	10 00	
Gertrude Parker	5 00	
Eliza Jane Johnston	5 00	
Louis Metcalf	3 00	
Geo. S. Morrison	5 00	
Jessie F. Morse	7 00	
Feast—infant	3 00	
Atkinson—infant	3 00	
Richard E. Brown	11 00	
Meade—infant	3 00	
Elizabeth T. Jones	5 00	
Mary D. Clark	5 00	
Nella Lucy Atherton	5 00	
Elizabeth Kerrigan	5 00	
Amounts carried forward..	$309 00	$3,631 09

Amounts brought forward..	$309 00	$3,631·09
Wm. Finney	5 00	
Alice M. Adams	5 00	
Sarah, Thos. C. and Mary Quimby	15 00	
Edward M. Cooper	10 00	
John M. Jones	5 00	
		349 00
Monument Foundations, Brick Graves, Removals and Decorating:		
Dorothy Elliott	$3 00	
Elizabeth Perkins Lee	3 00	
Emily A. Bolles	3 00	
Rebecca Bowes	3 00	
Jeanette Washburn	28 00	
Ida Sarah Aechtler	11 00	
Elizabeth L. Elliott	3 00	
Mary Waldron	3 00	
James E. Lambert	5 00	
Harriet B. Westbrook	3 00	
Chas. W. Kellogg	3 00	
A. L. Walker & Co	10 50	
W. W. Mitchell	12 00	
Est. Tappan E. Francis	10 00	
The Smith Granite Co	6 50	
Mrs. Wm. Hanna	4 50	
Etta F. Robinson	3 00	
Martha R. Goodspeed	3 00	
Mrs. H. A. Davis	6 00	
Gertrude S. Derick	12 00	
H. P. Smith & Co	8 00	
Jessie F. Morse	3 00	
Geo. T. Mann	23 00	
John B. Westbrook	7 00	
Fred L. Johnson	22 00	
Milne & Chalmers	20 00	
Harvey H. Baker	1 50	
Elizabeth Quimby	10 00	
Est. of Elizabeth Jones	10 00	
Wm. Finney	3 00	
John W. Adams	3 00	
George Rogers	8 00	
Old Brookline Cemetery (for labor)	114 00	
		368 00
Stone:		
B. Frank Carroll	$15 00	
		15 00
Total receipts with balance from previous year		$4,363 09

Cr.

By Payments:		
Superintendent, Myron D. Fisher	$1,100 00	
Labor and Material:		
Laborers' pay-rolls	1,383 47	
J. P. Mackey	15 74	
Amount carried forward..	$2,499 21	

Amount brought forward..	$2,499 21	
Jos. Breck & Sons.....	22 25	
Carroll & McGuire.....	42 29	
New England Tel. & Tel. Co.....	22 50	
W. P. Whittemore Co.....	97 56	
Chase Express Co.....	1 15	
New England Brick Co.....	17 25	
Manning Seamans	4 10	
Park Department	83 03	
James Driscoll & Sons.....	6 32	
B. W. Neal & Co.....	3 00	
Geo. H. Sampson Co.....	1 70	
John P. Walters.....	22 50	
Myron D. Fisher, postage.....	4 50	
Lot Vacated and Surrendered to Trustees:		
Albert Birch	10 00	
Total payments		2,837 36
Cash balance on hand.....		1,525 73
		$4,363 09

PERPETUAL CARE FUND.

Dr.

Balance from previous year.....		$685 80
To Receipts:		
Percentage on Sale of Lots:		
James Cairns, Lot 373.....	$12 00	
Wm. Aechtler, Admr., Lot 180½.....	75 00	
Mrs. J. G. Mitchell, Lot 572.....	300 00	
John B. Westbrook, Lot 388.....	200 00	
Wm. Waldron, Lot 616.....	50 00	
Mary Lynch, Lot 184.....	61 87	
Louis McCarthy, Lot ——.....	150 00	
Richard Wade, Lots 374 and 375.....	24 00	
Annie E. Strain, Lot 388.....	12 00	
Parker Bryant, Lot 390.....	12 00	
Fannie E. & Francis P. Adams, Lot 186	100 50	
Ira A. Metcalf, Lot 293.....	12 00	
J. Everett Brown, Lot 617.....	50 00	
Frank A. Meade, Lot 372.....	12 00	
Elizabeth Quimby, Lot 176.....	100 00	
Est. of Elizabeth T. Jones, Lot 403....	150 00	
Geo. S. Perry, Lot 377.....	12 00	
Est. of Elizabeth Kerrigan, Lot 381...	12 00	
John W. Adams, Lot 618.....	75 00	
		1,420 37
Total receipts with balance from previous year		$2,106 17

INCOME FROM PERPETUAL CARE FUND.

Dr.

Balance from previous year.....		$1,612 00
To Receipts:		
Interest on deposit in N. E. Trust Co.	$53 22	
Income from deposit in Trust Policies of Massachusetts—		
Hospital Life Ins. Co., as follows:		
No. 117	781 69	
No. 039	298 38	
No. 053	93 00	
		1,226 29
Total receipts with balance from previous year		2,838 29

Cr.

By Payments:		
Laborers' pay-rolls	$761 50	
		$761 50
Cash on hand.....		2,076 79
		$2,838 29

SUMMARY.

Cash balances on hand:		
General Fund	$1,525 73	
Perpetual Care Fund.....	2,106 17	
Income, Perpetual Care Fund.....	2,076 79	
		$5,708 69

INVESTMENTS OF PERPETUAL CARE FUNDS.

For the Walnut Hills Cemetery:		
Deposit in Trust Policy of the Mass. Hospital Life Ins. Co., No. 117...	$18,950 00	
Deposit in Trust Policy of the Mass. Hospital Life Ins. Co., No. 039...	7,700 00	
Deposit in Trust Policy of the Mass. Hospital Life Ins. Co., No. 053....	2,400 00	
		$29,050 00
For the Brookline Cemetery:		
Deposits in Brookline Savings Bank, Book No. 9865.....	$274 11	
Deposits in Brookline Savings Bank, Book No. 20,769.....	804 69	
		1,078 80
		$30,128 80

WARREN TREE FUND.

THE TREASURER IN ACCOUNT WITH THE WARREN FUND FOR PLANTING TREES IN THE HIGHWAYS OF THE TOWN.

Dr.

Balance from previous year:		
Principal	$900 00	
Income	209 54	
		$1,109 54
To Receipts:		
Interest Brookline Savings Bank, Book No. 28,881 (Income)	$2 91	
Interest Brookline Savings Bank, Book No. 35,667 (Principal)	8 24	
Interest Brookline National Bank (principal)	4 49	
		15 64
Total receipts with balance from previous year		$1,125 18

Cr.

By Payment:		
Bernard Malone, for loam and teaming	$90 25	
		$90 25
Cash on hand		1,034 93
		$1,125 18

WILLIAM H. LINCOLN SCHOOL FUND.

THE TREASURER IN ACCOUNT WITH THE WILLIAM H. LINCOLN SCHOOL FUND.

Dr.

To Receipts:		
Income from Investment:		
C. B. & Q., 4% bonds, 12 mos.	$200 00	
Lake Shore & Michigan Southern 4% bonds, 12 mos.	200 00	
Total Receipts		$400 00

Cr.

By Payment:		
Beneficiaries:		
Hazel Canning	$175 00	
Ellen Rooney	50 00	
Thomas Gleason	50 00	
		$275 00
Cash on hand		125 00
		$400 00

SECURITIES HELD BY THE TREASURER.

In the Walnut Hills Cemetery Trust.

Deposit in Trust Policies of the Mass. Hospital Life Insurance Co.:	
January 30, 1907, No. 117	$18,950 00
do. do. No. 039	7,700 00
October 27, 1908, No. 053	2,400 00
	$29,050 00

In the Brookline Cemetery Trust.

Brookline Savings Bank, Book No. 9,865	$274 11
do. do. No. 20,769	804 69
	$1,078 80

In the Warren Tree Fund.

Brookline Savings Bank, Book No. 28,881	$84 14
do. do. No. 35,667	950 79
	$1,034 93

In the William H. Lincoln School Fund.

Chicago, Burlington & Quincy R. R. Co., Illinois Division 4% Mortgage bonds:	
No. M 740 J. & J	$1,000 00
No. M 741 J. & J	1,000 00
No. M 742 J. & J	1,000 00
No. M 743 J. & J	1,000 00
No. M 744 J. & J	1,000 00
Lake Shore & Michigan Southern Railway Co. 4s:	
No. M 4197 Mch. & Sept	1,000 00
No. M 4198 Mch. & Sept	1,000 00
No. M 4199 Mch. & Sept	1,000 00
No. M 4200 Mch. & Sept	1,000 00
No. M 4201 Mch. & Sept	1,000 00
	$10,000 00

Insurance Policies.

Steam Boiler Insurance on boilers in Town Hall, Police Station, Public Library, Hospital, Bath House, Water Works, Pumping Stations and Shop, Schoolhouse, Heating, Lighting and Power Plant, and Stone Crushers:

Expiration July 1, 1910.

Hartford Steam Boiler Inspection and Insurance Co., No. 46,781	$100,000 00

Expiration July 30, 1910.

Hartford Steam Boiler Inspection and Insurance Co., No. 46,798	$10,000 00

Expiration August 8, 1910.

Hartford Steam Boiler Inspection and Insurance Co., No. 46,852	$10,000 00

REPORT OF THE COLLECTOR.

TAXES.

	The Tax Levy of 1909 was	$1,112,520 05
	Additional assessments	16,440 71
		$1,128,960 76
	Abatements to January 15, 1910	15,790 18
		$1,113,170 58
	Collections to January 15, 1910	1,056,660 80
$56,509 78	Balance due $5\frac{7}{100}\%$	$56,509 78
	The Tax Levy of 1908 less abatements and collections to February 15, 1909, was	$54,030 77
	Additional assessments	38 00
		$54,068 77
	Abatements to January 15, 1910	9,674 82
		$44,393 95
	Collections to January 15, 1910	41,011 20
3,382 75	Outstanding	$3,382 75
	The Tax Levy of 1907 less abatements and collections to February 15, 1909, was	$1,872 13
	Abatements to January 15, 1910	619 90
		$1,252 23
	Collections to January 15, 1910	257 80
994 43	Outstanding	$994 43
	The Tax Levy of 1906 less abatements and collections to February 15, 1909, was	$598 20
	Abatements to January 15, 1910	45 00
		$553 20
	Collections to January 15, 1910	51 70
501 50	Outstanding	$501 50
	The Tax Levy of 1905 less abatements and collections to February 15, 1909, was	$459 80
	Abatements to January 15, 1910	40 00
		$419 80
	Collections to January 15, 1910	22 00
397 80	Outstanding	$397 80

	The Tax Levy of 1904 less abatements and collections to February 15, 1909, was.....	$410 10
	Abatements to January 15, 1910.....	34 00
		$376 10
	Collections to January 15, 1910.....	12 00
364 10	Outstanding	$364 10

	The Tax Levy of 1903 less abatements and collections to February 15, 1909, was....	$530 00
	Abatements to January 15, 1910.....	504 00
		$26 00
	Variance between Assessors' Warrant, Collectors' list and abatements.....	20 00
		$6 00
	Collections to January 15, 1910.....	6 00

SEWER ASSESSMENTS.

	Unapportioned and unpaid February 15, 1909	$4,915 80
	Levied during the year.....	4,983 35
		$9,899 15
	Collected	9,642 93
256 22	Unpaid	$256 22

	Apportioned and unpaid February 15, 1909	$1,378 47
	Levied during the year.....	1,251 66
		$2,630 13
	Collected	1,547 72
1,082 41	Unpaid	$1,082 41

	Assessments levied and not yet due, being subject to apportionment upon petition	$15,841 37

BETTERMENT ASSESSMENTS.

	Levied during the year.....		$12,232 00
	Assumed by the Town.....	$734 00	
	Abated	396 00	
			1,130 00
			$11,102 00
	Collected		4,352 00
6,750 00	Unpaid		$6,750 00

WATER RATES.

	Collected to January 15, 1910.....	$78,207 56
$70,238 99	Total of uncollected Taxes, Sewer and Betterment Assessments.	

TRIAL BALANCE, JANUARY 15, 1910.

	Dr.	Cr.
Town of Brookline		$5,518,624 88
Town of Brookline, Trustee	$31,540 00	
Edward Devotion School Fund		5,000 00
J. Sullivan Warren Bequest		940 00
John L. Gardner Gift		10,000 00
Martin Hall Bequest		5,000 00
Russell Music Fund		100 00
Caleb Davis Bradlee Fund		500 00
William H. Lincoln School Fund		10,000 00
Trustees of Public Library	19,038 30	
Trustees Walnut Hills Cemetery	35,837 49	
Warren Tree Fund	1,034 39	
Treasurer Wm. H. Lincoln School Fund	10,125 00	
Real Estate	4,890,600 00	
Personal Property	269,588 00	
Sewers	800,000 00	
Water Works	1,097,000 00	
Geo. H. Worthley, Collector, 1909	56,509 78	
" " " 1908	3,382 75	
" " " 1907	994 43	
" " " 1906	501 50	
" " " 1905	397 80	
" " " 1904	364 10	
Sewer Assessment Debtors	256 22	
Sewer Assessment Debtors Apportioned	1,082 41	
Betterment Assessments	6,750 00	
New Public Library		135,532 33
Extension of Driven Well System		3,000 00
Covered Reservoir Single Tree Hill		56,094 10
Land for Public Playgrounds		61,270 51
Howe Lot Improvement		598 51
Hammond Street Widening		16,788 68
Washington, Walnut and High Streets		23,432 19
Paving Washington Street, Village Square to Parkway		9,783 10
Sanitaries, Village Square		1,499 82
Separation of Sewers and Surface Water Drains		13,669 17
Drain, Saw Mill Brook Valley	4,023 68	
Funded Debt		1,558,869 00
Refitting Vaults, Town Hall		1,887 41
Wall, Grading, etc., at Heating and Lighting Plant		212 80
Committee on Municipal Improvements		185 78
Cash on hand	203,962 43	
	$7,432,988 28	$7,432,988 28

FINANCIAL CONDITION.

ASSETS.

Real Estate:		
Town Hall, Public Library, Schools, Bath House and Gymnasium, Heating and Lighting Plant, Hospitals, Almshouse, Police Station, Stables, Playgrounds, Parks and Cemeteries		$4,890,600 00
Water Works		$1,097,000 00
Personal Property:		
Furnishings of all the town buildings, books in the Public Library, equipment of all the town departments		269,588 00
Trust Funds:		
Benefit of Public Library		19,038 30
Walnut Hills and Brookline Cemetery		35,837 49
Warren Tree Fund		1,034 39
Edward Devotion Fund		5,000 00
William H. Lincoln School Fund		10,125 00
Uncollected Dues:		
Taxes		62,150 36
Sewer Assessments		1,338 63
Betterment Assessments		6,750 00
Cash in Treasury		203,962 43
		$6,602,424 60

LIABILITIES.

Notes and Bonds Payable	$1,558,869 00	
Trust Liabilities	71,035 18	
		1,629,904 18
Excess of Assets over Liabilities		$4,972,520 42

(E. & O. E.)

BROOKLINE, January 15, 1910.

GEORGE H. WORTHLEY,
Treasurer and Collector.

REPORT OF THE AUDITORS OF THE TOWN OF BROOKLINE.

Brookline, Mass., Feb. 17, 1910.

The Auditors have examined the account of George H. Worthley, Treasurer of the Town of Brookline, Treasurer of the Warren Tree Fund and Treasurer of the Walnut Hills Cemetery, and report that they have found them correct with proper warrants and receipts for same.

GARDNER C. BROOKS,
PAUL M. HUBBARD,
FRANCIS W. MULDOWNEY,
Auditors.

GARDNER C. BROOKS,
Chairman.

REPORT OF THE TOWN ACCOUNTANT.

January 15, 1910.

To the Honorable Board of Selectmen:

GENTLEMEN:—In compliance with Article X, Section 6, of the town by-laws, I herewith submit the twelfth annual report of the Accounting Department:

TREASURY RECEIPTS.

The total receipts as shown by the Treasurer's books for the fiscal year (eleven months), ending December 31st, 1909, were		$2,425,211 90
1. Temporary Loans.		
Amounts borrowed and repaid during the year... (No account of the payment of this amount will made in the expenditures.)		$550,000 00
2. Reimbursements.		
For materials furnished and services rendered persons, firms, and corporations, the town having been reimbursed for the outlay, together with the receipts credited to various departments, as follows:—		
Accounting Dept.	$57 91	
Accrued Interest	5,391 73	
Brookline Cemetery	102 00	
Building Dept.	8 79	
Committee on Municipal Lighting Plant	631 34	
Construction and Extension of Parks	18 00	
Drain, Saw Mill Brook Valley	2,500 00	
Engineering Dept.	3 70	
Exterior Repairs, Town Buildings	3 60	
Fire Alarm and Police Tel	95 70	
Fire Dept.	613 40	
Gymnasium and Baths	3 50	
Hammond St. Widening	3 00	
Health Dept.	4,186 89	
Highways	4,097 37	
Lighting Streets	614 02	
Maintenance of Town Hall	2 65	
Park Maintenance	1,857 19	
Planting Trees	106 26	
Police Dept.	5 00	
Poor	430 49	
Sidewalks	153 57	
Soldiers' Relief	1,237 00	
Suppressing Gypsy and Brown-Tail Moths	7,350 31	
Town Clerk's Dept.	60 80	
Watering Streets	11 00	
Water Works Extensions	3,114 69	
Water Works Maintenance	210 00	
Weights and Measures	57 73	
		32,927 64
		$582,927 64

The items above named and numbered 1 and 2, amounting to $582,927.64, deducted from $2,425,211.90, the receipts as shown, will leave as the amount from which the annual and exceptional expenditures of the town were paid.....				$1,842,284 26
The amount as here shown is made up of the following items:				
Cash in hands of the Treasurer, February 1st, 1909:				
a. Borrowed in previous years for Hammond St. widening	$19,995 96	$19,995 96		
b. Balances of accounts left open, the work for which the appropriations were made not having been completed, viz.:—				
New Manual Training High School Furnishing	$227 42			
Land for Public Playgrounds	10,870 51			
Howe Lot Improvement	1,197 75			
Atherton Road	1,001 87			
New Engine House...	301 86			
Sanitaries, Village Sq.	7,866 24			
Committee on Mun. Lighting Plant	2,000 00			
Refitting Vaults, Town Hall	2,217 41			
Separation Sewers and Drains	3,896 22			
Committee on Mun. Improvement	200 00			
Vaults, Mun. Court....	2,650 00			
Devotion House, Restoration	294 93			
Weather Vane, High School	600 00			
Wall & Grading, Heating & Lighting Plant	314 31	33,638 52		
Less amounts borrowed temporarily for Washington, Walnut and High Sts...	$6,249 36		$53,634 48	
Land for New Engine House	17,915 31			
Drain, Saw Mill Brook Valley	2,894 37		$27,059 04	
			$26,575 44	
Funds unappropriated			109,590 98	
Carried forward.....				136,166 42

Brought forward				$136,155 42
1. Borrowed Money.				
New Public Library	$115,900 00			
Covered Reservoir	95,000 00			
Washington, Walnut and High Sts.	35,000 00			
Separation Sewers and Drains	45,000 00			
Drain, Saw Mill Brook Valley	57,000 00			
				347,900 00
2. Taxes, 1909, collected				1,056,660 80
3. Previous Levies.				
Taxes 1908, collected			$41,004 18*	
Taxes 1907, collected			257 80	
Taxes 1906, collected			51 70	
Taxes 1905, collected			22 00	
Taxes 1904, collected			12 00	
Taxes 1903, collected			6 00	
Suspense account			9 25	
				41,362 93
4. Corporation and Bank Taxes.				
Corporation Tax:				
March		$18,016 91		
November		196,042 02		
			$214,058 93	
Street Railway Tax:				
November			25,448 43	
Boston Elev. Ry. Tax:				
November			4,895 77	
National Bank Tax:				
March		$2,136 93		
November	$28,205 28			
Less tax on shares in the Brookline Nat. Bank held by non-residents	481 95	27,723 33	29,860 26	
				$274,263 39
5. Sewer Assessments.				
On acct. of sewers in				
Amory street			$114 55	
Atherton road			26 00	
Babcock street			12 50	
Beacon street			721 31	
Clinton road			1,153 80	
Columbia street			608 44	
Evans road			60 00	
Fairmount street			196 50	
Franklin street			16 65	
Freeman street			347 64	
Gardner road			155 97	
Hammond street			138 61	
Heath street			50 12	
High street			150 00	
Holland road			20 70	
Intervale crescent			1,494 59	
Lanark road			67 50	
Carried forward			$5,334 88	$1,856,353 54

*$7.02, taxes 1908, collected in 1909, not taken into account in 1909, will be taken into 1910 account.

Brought forward		$5,334 88	$1,856,353 54
Lancaster terrace		18 11	
Littell road		481 29	
Mason terrace		20 25	
Middlesex road		2,748 17	
Pound lane		10 25	
Rawson road		90 00	
Spooner road		2,094 91	
Washington street		82 99	
Wellman street		104 81	
Windsor road		34 36	
Winthrop road		170 63	
			11,190 65
6. Betterment Assessments.			
Hammond street		$4,352 00	
			4,352 00
7. Water Income.			
Meter rates			78,207 56
8. Rents.			
Town Hall		$228 00	
Court Rooms		2,041 67	
House on Gorham av.		125 05	
Houses on Newton street		421 63	
351 Washington st.		50 00	
375 Washington st.		133 36	
80 School street		90 00	
82 School street		25 00	
			3,114 71
9. Licenses.			
Auctioneers		$24 00	
Billiard and Pool		14 00	
Bowling alleys		12 00	
Carriage		45 00	
Dog		2,450 37	
Druggists	$19 00		
Less ¼ pd. Com.*	4 00		
		15 00	
Employment		18 00	
Junk		14 00	
Milk		29 00	
Peddlers		450 00	
Plumbing		21 50	
			3,090 87
10. Court Fines.			
Municipal Court		$1,022 05	
County of Norfolk		5 00	
			1,027 05
11. Gymnasium and Baths.			
Gym. mdse.	$2,020 77		
Gym. lockers	415 00		
Gym. fees (non-res.)	732 10		
Gym. fees, instruction	94 00		
		$3,261 87	
Carried forward		$3,261 87	$1,957,336 38

*One quarter of three licenses to be paid Commonwealth in 1910.

Brought forward		$3,261 87	$1,957,336 38
Baths, fees	$3,697 85		
Baths, instruction	2,343 95		
Baths, lockers	3 00		
Baths, rent	10 00		
		6,054 80	
12. School Tuition Fees.			9,316 67
High		$1,375 00	
Grammar & Primary		3,922 50	
Kindergarten		493 75	
			5,791 25
13. Interest.			
Overdue taxes		$2,273 74	
Sewer assessments		613 46	
Betterment assessments		112 27	
Bank deposits		1,651 82	
			4,651 29
14. Fees: Town Clerk's Office.			
Recording			374 79
15. Miscellaneous.			
Tax Titles		$11 00	
Tax Information		180 00	
Sale of school sup.		163 75	
Junk badge		1 00	
Fine		100 00	
Sale of buildings		524 55	
			980 30
			$1,978,450 68

EXPENDITURES.

PUBLIC SCHOOLS.—COST OF MAINTENANCE.

High School.

	Expenditures. Ordinary.	Expenditures. Extraordinary.		
Pay-rolls:				
Salaries of teachers.....	$33,796 63			
Salaries of janitors.....	1,562 40			
			$35,359 03	
Heating:				
Repairs of heating apparatus	$420 29			
			420 29	
Interior Repairs:				
Ordinary repairs.....	$1,697 08			
			1,697 08	
Furniture and Fixtures:				
Ordinary renewals and repairs	$155 11			
			155 11	
Extraordinary, desks....		$813 65		
			813 65	
Supplies and Incidentals:				
Text and reference books	$1,667 43			
Paper and blank books..	711 31			
Drawing materials.....	77 83			
Laboratory supplies.....	125 52			
Janitors' supplies.....	92 47			
Music, Class Day.....	50 00			
Stage, Class Day.....	28 16			
Printing	214 55			
Writerpress	165 00			
Copier	25 00			
Diplomas, engrossing....	38 50			
Miscellaneous supplies....	511 39			
All other expenses.....	335 85			
			4,043 01	
Total				42,488 17

Grammar and Primary.*

Pay-rolls:				
Salaries of teachers....	$73,352 43			
Salaries of janitors.....	8,745 42			
			$82,097 85	
Heating:				
Fuel	$4,751 54			
Reprs. heating apparatus	668 93			
			5,420 47	
Interior Repairs:				
Ordinary repairs.....	$3,642 02			
			3,642 02	
Carried forward.....			$91,160 34	$42,488 17

*See report of School Committee, page 350, in which the expenditures of each school are shown.

Expenditures.	Ordinary.	Extraordinary.	
Brought forward.....		$91,160 34	$42,488 17
Furniture and Fixtures:			
Ordinary renewals and repairs	$543 83		
		543 83	
Supplies and Incidentals:			
Text and reference books	$3,336 38		
Paper and blank books	707 49		
Drawing materials.....	233 04		
Janitors' supplies.....	1,170 56		
Miscellaneous supplies..	1,248 70		
All other expenses.....	1,827 01		
		8,523 18	
Total			100,227 35
Kindergartens.*			
Pay-rolls:			
Salaries of teachers....	$11,457 25		
Salaries of maids.....	912 50		
Salaries of janitors.....	1,301 65		
		$13,671 40	
Heating:			
Fuel	$748 19		
Reprs. heating apparatus	130 10		
		878 29	
Interior Repairs:			
Ordinary repairs.....	$681 18		
		681 18	
Furniture and Fixtures:			
Ordinary renewals and repairs	$34 56		
		34 56	
Supplies and Incidentals:			
Kindergarten supplies...	$144 86		
Janitors' supplies.....	17 27		
All other expenses.....	96 87		
		259 00	
Total			15,524 43
Manual Training and Domestic Arts.			
Pay-rolls:			
Salaries of teachers....	$12,605 61		
Salaries of janitors.....	2,871 91		
		$15,477 52	
Heating:			
Fuel	$1,075 95		
Reprs. heating apparatus	99 98		
		1,175 93	
Interior Repairs:			
Ordinary repairs.....	$773 72		
		773 72	
Furniture and Fixtures:			
Ordinary renewals and repairs	$779 60		
		779 60	
Carried forward.....		$18,206 77	$158,239 95

	Expenditures. Ordinary.	Extraordinary.	
Brought forward.....		$18,206 77	$158,239 95
Tools	$154 21		
		154 21	
Power	$84 80		
		84 80	
Supplies and Incidentals:			
Drawing materials.....	$124 73		
Supplies: Domestic Arts	1,439 83		
Supplies: Man. Training	1,651 07		
Janitors' supplies.....	123 68		
All other expenses.....	252 40		
		3,591 71	
Total			22,037 49

General School Expenses.

Pay-rolls:			
Salary of Superintendent	$3,666 63		
Salary of Clerk.....	1,100 00		
Salary of Stenographer..	708 27		
Salary of Truant Officer	1,074 98		
		$6,549 88	
Special Instruction:			
Salary of teacher of music	$900 00		
Salary of teachers of physical training	3,270 00		
		4,170 00	
Office and General Expenses:			
Stationery, printing and postage	$568 59		
Expenses of Supt.....	172 15		
Expenses of Clerk.....	26 25		
Transportation of teachers and children.....	2,441 50		
Lighting school bldgs...	1,423 12		
Telephone service.....	578 62		
Expressing	425 01		
Truants' support, County of Norfolk.....	323 19		
Taking school census...			
Medical examination....	1,302 75		
School nurse	773 26		
Engraving diplomas....			
Care of school gardens..	185 00		
All other expenses.....	205 46		
		8,424 90	
Stock Room:			
Books	$63 51		
Miscellaneous	159 71		
		223 22	
Total			19,368 00
Carried forward.....			$199,645 44

Evening Schools.

	Expenditures. Ordinary.	Extraordinary.		
Brought forward				$199,645 44
Pay-rolls:				
Salaries of teachers	$1,068 25			
Salaries of janitors	114 00			
			$1,182 25	
Supplies and Incidentals:				
Text and reference books	$32 46			
Miscellaneous supplies	4 06			
Rentals and repairs of typewriters	125 00			
All other	52 42			
			213 94	
Total				1,396 19

Vacation Schools.

Pay-rolls:				
Instructors & assistants	$1,332 80			
Janitors	75 00			
			$1,407 80	
Miscellaneous supplies	$466 64			
All other expenses	67 01			
			533 65	
Total				1,941 45

Summary, Maintenance of Schools.

	Appropriations.	Expenditures. Ordinary.	Extraordinary.	Balance Unexpended.
High School	$42,581 00	$41,674 52	$813 65	$92 83
Gr. and Prim.	102,391 00	100,227 35		2,163 65
Kindergartens	16,315 00	15,524 43		790 57
M. T. and D. A.	22,644 00	22,037 49		606 51
Gen. Sch. Exp.	19,368 00	19,368 00		
Evening Schs.	2,000 00	1,396 19		603 81
Vacation Schs.	2,000 00	1,941 45		58 55
	$207,299 00	$202,169 43	$813 65	$4,315 92

SPECIAL APPROPRIATIONS.

New Manual Training High School Furnishing.

Drawing desks	$227 42	
		227 42

Lincoln Primary, Longwood, Parsons and Winthrop School Renovation.

Lincoln	$180 40	
Longwood	274 60	
Parsons	426 95	
Winthrop	317 78	
Total		1,199 73
Carried forward		$204,410 23

Pensions for School Teachers.

	Expenditures. Ordinary.	Expenditures. Extraordinary.	
Brought forward			$204,410 23
Pensions	$406 20		
			406 20

Summary, Special School Expenses.

	Appropriations.	Expenditures. Ordinary.	Expenditures. Extraordinary.	Balance Unexpended.
Manual Training High Sch. Furn.	$227 42		$227 42	
Lincoln Primary, Longwood, Parsons and Winthrop School Renovation	1,200 00		1,199 73	$ 27
Pension for Sch. Teachers	800 00	$406 20		393 80
	$2,227 42	$406 20	$1,427 15	$394 07

Public Library.*

Salaries:				
Salary of Librarian	$1,833 34			
Salary of Asst. Librarian	1,083 34			
Salary of Librarian of School Reference Rm.	916 66			
Salaries of assistants	5,091 65			
Salaries of janitors and assistants	2,152 50			
			$11,077 49	
Branch Stations:				
Coolidge Corner	$209 37			
Chestnut Hill	110 00			
Boylston street	110 00			
			429 37	
Heating:				
Fuel	$281 18			
Repairs of heating apparatus	109 25			
			390 43	
Lighting:				
Gas	$107 04			
Electric	728 78			
Repairs of fixtures	29 08			
			864 90	
Interior Repairs:				
Ordinary	$91 64			
			91 64	
Books, Music, Periodicals and Pictures:				
Books	$2,896 96			
Music	37 04			
Carried forward	$2,934 00		$12,853 83	$204,816 43

*See Accountant's report of Library Trust Funds, page 599.

	Expenditures. Ordinary.	Expenditures. Extraordinary.		
Brought forward	$2,934 00	.....	$12,853 83	$204,816 43
Periodicals	$680 56			
Binding	687 84			
Pictures	96 95			
			4,399 35	
General Expenses:				
Printing and postage...	$837 83			
Telephone	51 66			
Expressing	171 70			
Furniture	13 40			
Stationery and supplies	210 88			
Expenses to Lake George	30 00			
All other expenses.....	28 71			
			1,344 18	
Total				18,597 36
New Public Library.				
Architect's commission..		$11,601 53		
Building contract.....		96,852 00		
Advertising		14 14		
Total				108,467 67
Maintenance of Law Library, Court House.				
Books	$300 00			
Total				300 00

Summary, Special Library Expenses.

	Appropriations.	Expenditures. Ordinary.	Expenditures. Extraordinary.	Balance Unexpended.
New Public Library ...	$244,000 00		$108,467 67	$135,532 33
Maintenance Law Library	300 00	$300 00		
	$244,300 00	$300 00	$108,467 67	$135,532 33

Water Department.—Maintenance of Water Works.

Salaries:			
Salaries of Water Board	$1,374 99		
Salary of Superintendent	2,750 00		
Salary of Registrar.....	1,833 33		
		$5,958 32	
General Office Expenses:			
Clerk	$788 00		
Extra clerical assistance	50 00		
Stationery and supplies	54 60		
Printing and postage....	212 08		
Telephone	60 76		
Typewriter	90 00		
Desk	32 00		
Cabinets	105 50		
All other expenses.....	34 26		
		1,427 20	
Carried forward.....		$7,385 52	$332,181 46

	Expenditures. Ordinary.	Expenditures. Extraordinary.	
Brought forward		$7,385 52	$332,181 46
Low Service Station:			
Wages of engineer	$2,513 50		
Wages of firemen	3,288 40		
Wages of watchmen	912 00		
Care and repairs of pumping engines	789 51		
Care and rprs. of boilers	190 50		
Fuel	3,653 94		
Oil and waste	639 32		
New Pump	735 00		
All other	144 31		
		12,865 78	
High Service Station:			
Wages of engineer	$1,121 50		
Wages of firemen	1,074 50		
Care and repairs of pumping engines	6 72		
Care and rprs. of boilers	207 66		
Fuel	1,095 36		
Oil and waste	59 48		
Lighting	30 58		
New boiler	738 50		
All other expenses	31 31		
		4,365 61	
Workshop and Stable:			
Labor, per pay-rolls	$1,481 25		
Hay and grain	583 90		
Repairs of wagons	75 33		
Repairs of harness	162 77		
Horseshoeing	173 50		
Stable supplies	194 01		
Lighting	39 92		
Fuel	138 78		
Care and repairs of auto $385 19; Sup. for auto 124 48	509 67		
One-half cost of horse	150 00		
All other expenses	50 68		
		3,559 81	
Care and repairs of buildings	$357 47		
Taxes	11 55		
Care of grounds	370 75		
Care of reservoirs	76 75		
Care of street mains	216 77		
Care of hydrants	556 22		
Care of service pipe	201 85		
Care of stand-pipes	42 32		
Care and reprs. of meters	1,726 23		
Recording meters	507 20		
Care of fountains	29 00		
Care of wells and canals	548 73		
Turning on and off water	975 12		
Carried forward		$28,176 72	$332,181 46

	Expenditures. Ordinary.	Expenditures. Extraordinary.	
Brought forward		$28,176 72	$332,181 46
Telephone service and maintenance of lines	143 78		
All other expenses	22 60		
	$5,786 34		
Less reimbursements	210 00		
		5,576 34	
Total			33,753 06

Extension of Water Works.

Street Mains:			
Labor	$3,859 51		
Water pipe	5,891 97		
Gates and valves	453 55		
Hydrants and fittings	25 00		
Castings	496 74		
Lead	780 35		
Cement	58 80		
Gravel	83 00		
Tools	204 50		
Blacksmithing	75 77		
Repairs of wagons and harness	25 60		
Hay and grain	104 97		
Stable supplies	21 25		
Teaming	202 00		
Lumber	3 55		
One-half cost of horse	150 00		
Rubber boots and mits	47 00		
One-third cost of motor car	433 34		
Expenses to Phillipsburg	51 00		
Painting derrick	16 35		
All other expenses	263 70		
		$13,247 95	
Service pipe:			
Labor, per pay-rolls	$2,583 96		
Pipe and fittings	1,084 34		
Cement	17 55		
Blacksmithing	31 50		
Hay and grain	139 62		
Hose	48 67		
Tools	48 14		
One-third cost of motor car	433 33		
All other expenses	68 33		
		4,455 44	
Fountains:			
Hardware	$9 33		
Fountains	388 86		
Cement and gravel	7 53		
All other	83 47		
		489 19	
Carried forward		$18,192 58	$365,934 52

	Expenditures. Ordinary.	Expenditures. Extraordinary.		
Brought forward			$18,192 58	$365,934 52
Meters and Connections:				
Labor	$1,302 03			
New meters and fittings	2,032 69			
One-third cost of motor car	433 33			
All other expenses	15 32			
			3,783 37	
			$21,975 95	
Less reimbursements			3,114 69	
Total				18,861 26

Summary, Water Works.

	Appropriations.	Expenditures. Ordinary.	Expenditures. Extraordinary.	Balance Unexpended.
Maint. of Works	$34,200 00	$33,753 06		$446 94
Exten. of Works	19,750 00		$18,861 26	888 74
	$53,950 00	$33,753 06	$18,861 26	$1,335 68

New Covered Reservoir.

Labor	$10,679 32		
Pipe	1,453 72		
Land	11,811 95		
Advertising	45 39		
Brick	114 00		
Contracts	6,910 75		
Tools	619 21		
Lumber	1,353 15		
Castings	1,036 22		
Jute	4 95		
Cement, sand and gravel	6,091 93		
Teaming	1,385 44		
Pipe composition	100 86		
Coal	50 40		
Carpentry	106 15		
Cement mixer	905 25		
Photographs	16 00		
Professional advice	50 00		
Stone	93 19		
Cinders	78 50		
Care of horses & wagon	130 32		
Telephone	13 53		
Miscellaneous supplies	126 51		
Fence	316 36		
Injuries to horses	350 00		
Stand-pipe	47 25		
All other expenses	15 55		
		$43,905 90	
Total			43,905 90

Extension of Driven Well System.

Nothing expended.

Carried forward	$428,701 68

Brought forward $428,701 68

Summary, Special Expenses Water Dept.

	Appropriations.	Expenditures. Ordinary.	Expenditures. Extraordinary.	Balance Unexpended.
Exten. of Driven Well System	$3,000 00			$3,000 00
Covered Reservoir, Single Tree Hill	100,000 00		$43,905 90	56,094 10
	$103,000 00		$43,905 90	$59,094 10

Parks and Public Grounds.—Park Maintenance.

Maintenance of Riverdale Park:			
Labor, per pay-rolls	$2,668 74		
Laying dust	282 07		
Broken stone	253 92		
Gravel	25 00		
		$3,229 73	
Care of Public Grounds:			
Amory Playground:			
Labor	$154 50		
		154 50	
Brookline Avenue Playground:			
Labor	$63 91		
		63 91	
Coolidge Playground:			
Labor	$270 93		
Materials	158 00		
		428 93	
Cypress Street Playground:			
Labor	$326 04		
Materials	47 89		
		373 93	
Devotion Playground:			
Labor	$115 57		
		115 57	
Longwood Playground:			
Labor	$218 33		
		218 33	
Lowell Playground:			
Labor	$133 18		
		133 18	
Newton Street Playground:			
Labor	$2,125 70		
Less sale of wood	990 00		
		1,135 70	
Washington St. Playground:			
Labor	$120 48		
Materials	85 50		
		205 98	
Reservoir Park:			
Labor	$191 64		
Materials	535 52		
		727 16	
Carried forward		$6,786 92	$428,701 68

	Expenditures. Ordinary.	Expenditures. Extraordinary.	
Brought forward		$6,786 92	$428,701 68
Emerson Garden:			
Labor	$209 95		
Materials	49 94		
		359 89	
Public Squares:			
Labor	$274 24		
Materials	30 90		
		305 14	
Town Hall Grounds:			
Labor	$34 75		
		34 75	
Police Sta. Grounds:			
Labor	$11 74		
Materials	4 90		
		16 64	
School Grounds:			
Labor	$848 67		
Materials	46 24		
		894 91	
Brookline Cemetery:			
Labor	$180 04		
Less credit transfer	180 04		
Other Public Grounds:			
Labor	$435 81		
Material	359 62		
		795 43	
Suppressing Gypsy and Brown-Tail Moths:			
Labor	$1,552 29		
Hardware and tools	198 76		
Insecticides	952 87		
All other expenses	99 44		
	$2,803 36		
Less reimbursements	867 19		
		1,936 17	
Winter Sports:			
Labor	$71 25		
		71 25	
General Expenses:			
Salary of Secretary	$137 50		
Salary of Superintendent	1,560 00		
Printing	3 50		
Stationery and postage	3 75		
Use of horse	440 00		
Hardware and tools	361 98		
Removing snow	127 25		
Signs	30 47		
Use of steam roller	84 00		
Shrubs, plants and grass seed	65 22		
Life preservers	33 00		
All other expenses	141 48		
		2,988 15	
Total			14,189 25
Carried forward			$442,890 93

Planting Trees.

	Expenditures. Ordinary.	Expenditures. Extraordinary.		
Brought forward				$442,890 93
Superintendent	$500 00			
Labor, per pay-rolls	3,469 86			
Clerk	102 00			
	$4,071 86			
Less reimbursements	106 26			
			3,965 60	
New trees	$13 75			
			13 75	
Teaming	$72 00			
Wire netting	198 88			
Hardware and tools	324 16			
Insecticide	6 50			
Miscellaneous supplies	23 34			
Horse hire	309 13			
Telephone	15 48			
All other	55 26			
			1,004 75	
Total				4,984 10

Brookline Cemetery.

Labor, Park Dept. pay-rolls	$180 04			
Labor, Walnut Hills Cemetery	114 00			
	$294 04			
Less receipts for interments	102 00			
Total				192 04

Construction and Extension of Parks and Public Grounds.

Emerson Garden:				
Labor, per pay-rolls		$575 82		
Cement		13 93		
Benches		932 71		
Fence		1,429 78		
Hardware and tools		34 25		
Teaming		7 62		
All other expenses		1 15		
		$2,995 26		
Less reimbursements		18 00		
			$2,977 26	
Lowell Playground:				
Labor, pay pay-rolls		$3,760 79		
Hardware and tools		65 67		
Seed		30 75		
Manure		145 25		
All other expenses		3 40		
			4,005 86	
Carried forward			$6,983 12	$448,067 07

	Expenditures. Ordinary.	Extraordinary.		
Brought forward			$6,983 12	$448,067 07
Beacon Playground:				
Labor, per pay-rolls	$743 38			
Loam	677 88			
Teaming	17 50			
Tools	85			
			1,439 61	
Coolidge Playground:				
Labor, per pay-rolls	$452 75			
Cement	75			
Loam	1,704 00			
Miscellaneous supplies	16 95			
			2,174 45	
Spraying machine:				
Machine	$1,117 00			
			1,117 00	
Reservoir Park:				
Labor, per pay-rolls	$546 55			
Float	27 51			
Cement	110 60			
Stone	57 94			
Sand	34 00			
Hardware and tools	3 35			
All other expenses	16 00			
			795 95	
School Grounds:				
Labor	$43 50			
Binder and mastic	187 48			
Cement and sand	6 74			
All other	1 65			
			239 37	
Knyvett Square:				
Fence	$232 28			
			232 28	
Total				12,981 78

Summary, Parks and Public Grounds.

	Appropriations.	Expenditures. Ordinary.	Extraordinary.	Balance Unexpended.
Maint. Parks & Pub. Grounds	$15,500 00	$14,189 25		$1,310 75
Const. & Exten. Parks & Pub. Grounds	13,025 00		$12,981 78	43 22
Planting trees	5,000 00	4,984 10		15 90
Brookline Cemetery	200 00	192 04		7 96
	$33,725 00	$19,365 39	$12,981 78	$1,377 83

Walnut Hills Cemetery Wall, Allendale Street.

Labor	$432 20	
Stone	365 52	
Cement	56 00	
Carried forward	$853 72	$461,048 85

	Expenditures. Ordinary.	Expenditures. Extraordinary.	
Brought forward	$853 72		$461,048 85
Sand	91 68		
Miscellaneous supplies	1 35		
Total			946 75

Land for Public Playgrounds.

Land	$18,000 00		18,000 00

Suppressing Gypsy and Brown-Tail Moths.

Labor, per pay-rolls	$9,939 03		
Superintendent	437 50		
Clerical assistance	52 00		
Teaming	669 63		
Contract work	1,941 75		
Hardware and tools	706 09		
Insecticides	2,567 56		
Miscellaneous supplies	142 63		
Horse hire	705 25		
Printing, stationery and supplies	258 66		
Telephone	8 66		
Hose	379 80		
Gasolene	109 32		
Spraying machine	3,252 00		
Care of spraying machine	57 17		
Automobile	1,350 00		
Postage	154 00		
All other expenses	63 21		
		$12,365 73	
		$22,794 26	
Less reimbursements		7,350 31	
Total			15,443 95

Summary, Special Expenses, Parks and Playgrounds.

	Appropriations.	Expenditures. Ordinary.	Expenditures. Extraordinary.	Balance Unexpended.
Land for Pub. Playgrounds	$79,270 51		$18,000 00	$61,270 51
Supp. Gypsy & Brown - tail Moths	26,000 00		15,443 95	10,556 05
Walnut Hills Cem. Wall, Allendale st.	1,000 00		946 75	53 25
	$106,270 51		$34,390 70	$71,879 81

Care and Lighting of Streets.—Highways.

Superintendence:		
Salary of Superintendent	$2,750 00	
Salary of Asst. Supt.	1,808 33	
Carried forward	$4,558 33	$495,439 55

	Expenditures. Ordinary.	Expenditures. Extraordinary.		
Brought forward	$4,558 33			$495,439 55
Salary of Clerk.....	649 26			
Stationery, printing and supplies	33 58			
Telephone	29 44			
Repairs typewriter.....	13 90			
Expenses to New York..	24 30			
All other expenses.....	90			
			$5,309 71	
Repairs and New Work:				
Labor, per pay-rolls.....	$14,441 81			
Teaming	5,605 53			
Broken stone, sand and gravel	270 73			
Gutters and crossings...	951 12			
Bridges	3 75			
Street signs	171 51			
Fences	51 21			
Removing trees.....	192 37			
Tools	951 60			
Lighting	135 88			
Street bounds.....	424 86			
Injured men, wages and medical attendance....	97 68			
Holiday wages.....	2,840 85			
Miscellaneous expressing	61 53			
Patching bitulithic.....	741 45			
Paving	3,279 48			
Tar kettle.....	125 00			
All other expenses	562 82			
			30,909 18	
Steam Roller:				
Labor, per pay-rolls....	$575 22			
Care and repairs of rollers	796 83			
Fuel	101 77			
Oil and waste.....	80 69			
All other expenses.....	35 01			
	$1,589 52			
Less credit transfer...	150 00			
			1,439 52	
Stone Crusher:				
Labor, per pay-rolls....	$9,320 74			
Teaming	1,616 42			
Care and repairs of machinery	612 25			
Fuel	579 20			
Oil and waste.....	256 04			
Powder and fuse.....	489 44			
Tools	39 36			
Castings	373 73			
Driveway	161 97			
Lumber	47 55			
Carried forward.....			$37,658 41	$495,439 55

		Expenditures. Ordinary.	Extraordinary.
Brought forward		$37,658 41	$495,439 55
Use of boiler		13 50	
All other expenses		29 45	
		$13,539 65	
Less reimbursements		4,097 37	
		9,442 28	
Cleaning Streets:			
Labor, cleaning	$7,210 81		
Labor, sectional care	14,794 52		
		$22,005 33	
Tools and repairs		243 33	
Cutting grass and weeds		673 88	
Teaming		50 00	
		22,972 54	
Removing Snow and Ice:			
Labor, per pay-rolls		$4,558 40	
Teaming		46 03	
Tools		7 90	
Care and repairs of equipment		34 65	
Sanding (labor and materials)		370 33	
		5,017 31	
Maintenance of Stable and Equipment:			
Labor, per pay-rolls—			
Hostlers	$1,944 00		
Miscellaneous	672 81		
		$2,616 81	
Repairs of carts		428 43	
Repairs of harnesses		177 33	
Horseshoeing		1,183 00	
Care of sick horses		213 97	
Hay and grain		7,229 91	
Heating stable		115 96	
Lighting stable		74 99	
Interior repairs		336 27	
Stable supplies		242 44	
Telephone		137 98	
New horses		1,104 36	
New harness		226 25	
New buggy		125 00	
All other expenses		45 23	
		$14,257 93	
Less Credit Transfers:			
Care and use of horses:			
Sidewalks	$476 26		
Health	3,628 38		
Maint. of sewers	258 38		
		$4,363 02	
		9,894 91	
Total			84,985 45
Carried forward			$580,425.00

	Expenditures. Ordinary.	Extraordinary.	
Brought forward			$580,425 00
Sidewalks.			
Labor, new work	$191 89		
Labor, repairs	2,136 52		
		$2,328 41	
Concreting, new work	$3,623 38		
Concreting, repairs	47 68		
		3,671 06	
Edgestones, new work	$2,421 71		
Edgestones, resetting	227 25		
		2,648 96	
Teaming	$530 64		
Lumber	3,262 00		
Hardware and tools	182 74		
Brick	125 80		
Artificial stone walks	3,659 54		
Grading	497 44		
Tree lawns	13 50		
All other expenses	30 84		
		8,302 50	
		$16,950 93	
Less reimbursements		153 57	
Total			16,797 36
Watering Streets.			
Paid for watering (contractors)	$17,806 92		
		$17,806 92	
Calcium chloride	$5,005 37		
Tarvia	1,852 55		
Terracolio	4,670 02		
Oil	1,621 64		
Dustoline	1,387 61		
Asphaltoilene	543 60		
Binder	50 00		
Sprinkler	390 20		
Tower	450 90		
Hose	39 66		
Repairs sprinklers	356 98		
All other expenses $85 42 Less reimbursements 11 00	74 42		
		16,442 95	
Total			34,249 87
Carried forward			$631,472 23

	Expenditures. Ordinary.	Expenditures. Extraordinary.		
Brought forward				$631,472 23
Lighting Streets.				
Electric lights	$27,811 24			
Less reimbursement	614 02			
	$27,197 22			
Gas and naphtha lights	23,027 51			
			$50,224 73	
Tungsten lamps, Sta. A	$3 00			
Printing	13 04			
			16 04	
Total				50,240 77

Summary, Care and Lighting of Streets.

	Appropriations.	Expenditures. Ordinary.	Balance Unexpended.
Highways	$85,000 00	$84,985 45	$14 55
Sidewalks	17,000 00	16,797 36	202 64
Watering Streets	35,000 00	34,249 87	750 13
Lighting Streets	51,000 00	50,240 77	759 23
	$188,000 00	$186,273 45	$1,726 55

SPECIAL APPROPRIATIONS.

Atherton Road.		
Labor and materials	$300 00	
		300 00
Hammond Street Widening.		
Land damages	$3,198 93	
Gate	11 35	
	$3,210 28	
Less reimbursements	3 00	
Total		3,207 28
Howe Lot Improvement.		
Labor	$323 17	
Hardware and tools	55 20	
Fence	215 62	
Loam	5 25	
Total		599 24
Middlesex Road.		
Labor	$559 11	
Teaming	215 10	
Broken stone	469 87	
Tarvia	455 92	
Total		1,700 00
Carried forward		$687,519 52

	Expenditures. Ordinary.	Expenditures. Extraordinary.	
Brought forward			$687,519 52
Paving Washington Street.			
Inspection		$351 00	
Labor, per pay-rolls		943 44	
Teaming		352 50	
Contracts		8,499 29	
Printing		60 00	
Tools		5 74	
All other expenses		4 93	
Total			10,216 90
Washington, Walnut and High Streets.			
Labor		$1,294 67	
Teaming		496 88	
Plans		100 00	
Contract		7,752 96	
Stone		102 29	
Loam		298 00	
Paving		17 82	
Testing brick		70 00	
Frames and grates		35 25	
All other expenses		58	
Roller—use of		150 00	
Total			10,318 45

Summary, Special Expenses, Care and Lighting of Streets.

	Appropriations.	Expenditures. Extraordinary.	Balance Unexpended.
Atherton Road	$1,001 87	$300 00	$701 87
Hammond St. Widening	19,995 96	3,207 28	16,788 68
Howe Lot Improvement	1,197 75	599 24	598 51
Middlesex Road	1,700 00	1,700 00	
Paving Washington St.	20,000 00	10,216 90	9,783 10
Washington, Walnut and High Streets	33,750 64	10,318 45	23,432 19
	$77,646 22	$26,341 87	$51,304 35

Public Safety and Health.—Police Department.

Salaries:				
Salary of Chief		$2,297 30		
Salary of Capt.	$1,836 68			
2 Lieutenants	2,953 92			
4 Sergeants	6,110 84			
		10,901 44		
Patrolmen		59,735 92		
			$72,934 66	
Pension, retired Lieut.		$641 66		
Pension, Officer McMurray's family		275 00		
			916 66	
Carried forward			$73,851 32	$708,054 87

			Expenditures. Ordinary.	Expenditures. Extraordinary.
Brought forward			$73,851 32	$708,054 87
Maintenance of Equipment:				
Board of horses		$842 95		
Horseshoeing		91 50		
Repairs of vehicles		31 50		
Repairs of harness		12 90		
Horse hire		137 00		
Equipment for men		104 60		
All other exp.	$12 25			
Less reimbursement	5 00			
		7 25		
			1,227 70	
Maintenance of Station and General Expenses:				
Interior repairs		$113 27		
Heating, fuel	$526 92			
Heating, reprs. of apparatus	23 11			
		550 03		
Lighting, gas	$35 08			
Lighting, electric	303 38			
Lighting, repairs of fixtures	12 38			
		350 84		
			1,014 14	
Telephone		$100 73		
Stationery, printing and supplies		210 10		
Janitor	$864 00			
Janitress	384 00			
		1,248 00		
Laundry		30 28		
Medical attendance, prisoners		20 00		
Meals, officers and prisoners		40		
Furniture		135 00		
Typewriter		67 50		
Expenses to New York		24 99		
All other expenses		188 97		
			2,025 97	
Total				78,119 13

Fire Alarm and Police Telegraph.

Salaries:				
Salary of Superintendent		$1,833 33		
Salary of Electrician		1,283 33		
Salary of Assistant		916 67		
			$4,033 33	
Carried forward			$4,033 33	$786,174 00

	Expenditures. Ordinary.	Extraordinary.		
Brought forward.....		.....	$4,033 33	$786,174 00
Horses, Wagons and Harness:				
Board of horses.....	$638 00			
Horseshoeing	48 50			
Repairs of wagons.....	2 13			
Repairs of harness.....	2 80			
Veterinary	5 00			
Extra horse.....	13 00			
			709 43	
Maintenance of F. A. and P. T.:				
Repairs fire-alarm boxes	$275 40			
Repairs Police signal boxes	7 80			
Batteries and supplies..	358 46			
Telephones	100 67			
Expenses to New York..	30 28			
Stationery and printing	36 50			
All other expenses.....	37 06			
	$846 17			
Less reimbursements..	95 70			
			750 47	
New Apparatus and Wiring:				
Cable		$24 65		
Police boxes.....		195 00		
F. A. bxs., keyless doors		897 50		
			1,117 15	
Underground Wiring:				
Wire		$792 00		
Posts		224 00		
All other expenses.....		24 10		
			1,040 10	
New Bell:				
Bell		$176 00		
Platform		15 00		
Hauling and placing....		25 00		
Cable		13 00		
Supplies		356 70		
All other expenses.....		10 10		
			595 80	
Total				8,246 28

Fire Department.

Salaries:			
Salary of Commissioner ...	$458 33		
Salary of Chief Engineer	2,108 33		
		$2,566 66	
Assistant Chief.....		1,656 96	
Six captains.....		8,822 68	
Eight lieutenants.....		10,301 26	
Two engineers.....		2,485 44	
Privates		44,651 50	
Carried forward		$70,484 50	$794,420 28

		Expenditures. Ordinary.	Expenditures. Extraordinary.		
Brought forward		$70,484 50	...		$794,420 28
Call men		1,762 46			
Chief's driver		670 00			
Watching fires		25 00			
Extra men		368 75			
				$73,310 71	
Pension, retired firemen		$501 00			
				501 00	
Maintenance and Equipment:					
Repairs of equipment		$871 57			
Fuel for engines		20 75			
New hose		1,339 03			
New horses	$1,272 00				
Less sale of old horses	600 00				
		672 00			
Use of extra horses		85 00			
Horseshoeing		1,084 49			
Veterinary and medicine		429 18			
Harness and repairs		116 13			
Hay and grain		4,945 08			
Equipment for men		54 30			
Supplies		1,144 49			
Combination			1,175 00		
Chief's car			2,250 00		
Auto combination			5,219 12		
Expenses at Springfield			132 40		
All other exp.	$13 65				
Less reimbursement	7 00				
		6 65			
				19,546 19	
Maintenance of Stations and General Expenses:					
Interior repairs		$1,813 04			
Furniture		166 24			
Heating, fuel	$1,505 47				
Heating, reprs. of apparatus	135 98				
		1,641 45			
Lighting, gas	$202 88				
Lt., elc.	$161 66				
Ls. rfd.	6 40				
		155 26			
Lighting, reprs. of fixtures	35 41				
		393 55			
Telephone		377 66			
Stationery and printing		67 05			
Expressing		55 38			
Laundry work		250 62			
Supplies		556 62			
Time stamp		250 00			
All other expenses		190 64			
				5,762 25	
Total					99,120 15
Carried forward					$893,540 43

		Expenditures. Ordinary.	Expenditures. Extraordinary.	
Brought forward				$893,540 43
Health Department.				
Board of Health:				
Salary of Agent	$916 67			
Salary of Sanitary Agent	183 33			
		$1,100 00		
Printing		46 50		
Stationery and postage		32 25		
Advertising		90 16		
All other		12 05		
		$1,280 96		
Less reimbursements		120 20		
			$1,160 76	
Maintenance of Laboratory:				
Bacteriologist	$641 66			
Assistant Bacteriologist	1,260 00			
		$1,901 66		
Lighting		40 67		
Telephone		69 74		
Stationery and printing		71 52		
Supplies		150 80		
Clerical assistance		7 00		
Cleaning		97 83		
All other expenses		15 40		
		$2,354 62		
Less reimbursements		68 74		
			2,285 88	
Inspection of Milk, Animals, and Provisions:				
Salary of Insp.	$550 00			
Salary of Dep. Inspector	524 98			
Sal. of Chemist	275 00			
		$1,349 98		
Expense taking samples		103 49		
Stationery and printing		73 80		
Supplies		37 64		
Transportation and horse hire		79 00		
Telephone		6 10		
Extra assistance		20 00		
All other expenses		25 03		
			1,695 04	
Disinfection:				
Salary of Disinfector		$458 32		
Supplies		178 65		
Telephone		11 55		
Extra assistance		9 50		
Carried forward		$658 02	$5,141 68	$893,540 43

			Expenditures. Ordinary.	Extraordinary.
Brought forward..		$658 02	$5,141 68	$893,540 43
All other expenses.....		16 69		
		$674 71		
Less reimbursements..		42 05		
			632 66	
Mosquito Nuisance:				
Labor	$985 19			
Oil	98 28			
Use of horses, Street Dept.	134 00			
Rubber boots and uniforms	45 00			
Printing	27 50			
Wagon	100 00			
Harness	28 00			
Bicycle	15 00			
All other expenses.....	22 81			
			1,455 78	
Collecting Ashes and Rubbish:				
Labor, per Street Dept., pay-rolls	$14,136 29			
Care and use of horses, Street Dept.	3,494 38			
Repairs of carts.....	39 70			
All other expenses.....	9 45			
		$17,679 82		
Less reimbursement..		50 00		
			17,629 82	
Removing Garbage:				
Contract			5,683 26	
Medical Service Outside of Hospitals:				
Vaccinations		$10 30		
Tuberculosis, outdoor...		6 00		
			16 30	
Maintenance of Hospitals and Patients in Other Hospitals:				
Paid other hospitals	$2,407 00			
Paid Day Camp	500 00			
		$2,907 00		
Hospital:				
Sal. of outside manager	$458 35			
Sal. of matron	825 00			
Sal. of engineer	896 25			
Sal. of firemen	165 00			
Sal. of laundr'ss	173 47			
Sal. of cook....	231 97			
Sal. of ward maid	112 13			
		2,862 17		
Carried forward		$5,769 17	$30,559 50	$893,540 43

		Expenditures. Ordinary.	Extraordinary.		
Brought forward		$5,769 17		$30,559 50	$893,540 43
Medical attendance.....		717 00			
Services of nurses.....		651 30			
Drugs and medicines....		113 48			
Groceries and provisions		1,495 15			
Dry goods		72 02			
Fuel		837 32			
Lighting		291 38			
Interior repairs.....		412 87			
Furniture		38 95			
Telephone		63 69			
Engineer's supplies.....		65 95			
Miscellaneous supplies..		129 53			
Gas range		27 75			
Printing and postage....		46 00			
All other expenses.....		80 28			
		$10,811 84			
Reimbursem'ts	$3,905 90				
Less amt. refunded on account of overpayments ...	30 43				
		3,875 47			
				6,936 37	
Total					37,495 87

Gymnasium and Bath House.

Salaries:					
Director	$2,750 00				
Superintendent.	1,673 28				
Asst. Supt.....	1,116 36				
Gym. instr., men	990 24				
Gym. instr., women	771 84				
Clerk	719 28				
Matrons	940 50				
Laundresses ..	1,401 00				
Pianist	625 00				
Janitors	1,881 86				
Extra assts....	319 82				
		$13,189 18			
Paid swimming instructors ..	$1,678 25				
Paid fencing instructor	23 25				
		1,701 50			
Medical examiners.....		114 25			
				$15,004 93	
Interior Repairs:					
Ordinary repairs and changes at Gym.....		$1,031 77			
Ordinary repairs and changes at Bath House		352 96			
				1,384 73	
Carried forward.....				$16,389 66	$931,036 30

	Expenditures. Ordinary.	Expenditures. Extraordinary.		
Brought forward			$16,389 66	$931,036 30
Gymnasium and Bathing Suits, Supplies and General Expenses:				
Gymnasium suits	$1,901 22			
Bathing suits	516 26			
Towels	157 55			
Soap	42 83			
Miscellaneous supplies	793 35			
Stationery and printing	224 47			
Telephone	119 14			
Lighting	95 60			
Distributing laundry	226 75			
Shades	28 75			
Typewriter	40 00			
Repairs mangle	20 45			
Collation	23 50			
Tungsten lamps and arc lights	110 07			
Piano rental	138 50			
All other expenses	209 04			
	$4,647 48			
Less Credits:				
Laundry credit $704 60				
Cash (over-payment) 3 50				
	708 10			
			3,939 38	
New Apparatus and Furnishings.				
Misc. Gym. apparatus		$655 48		
Lockers		740 00		
Piano		282 50		
Grille		258 00		
Cash register		213 75		
Clocks		55 23		
Screens		19 00		
Mats		62 00		
Seats		411 69		
Furniture		331 75		
Apparatus, outdoor Gym.		99 10		
			$3,028 50	
Total				23,357 54
Building Department.				
Salaries:				
Building Commissioner	$2,149 33			
Inspector of Plumbing	1,650 00			
Inspector of Gasfitting	275 00			
Asst. Insp. Gasfitting	1,100 00			
Clerk	916 67			
Substitute Clerk	93 33			
			6,184 33	
Carried forward			$6,184 33	$954,393 84

		Expenditures. Ordinary.	Extraordinary.		
Brought forward				$6,184 33	$954,393 84
Horses, Wagons and Harness:					
Board of horse		$308 00			
Horseshoeing		30 00			
Repairs of harness		1 80			
Repairs of wagons		80			
New buggy		136 00			
All other expenses		1 00			
				477 60	
Automobile allowance		$405 00			
				405 00	
General Expenses:					
Printing		$88 00			
Stationery and postage		59 50			
Telephone	$61 65				
Less reimbursements	8 79				
		52 86			
Carfares		47 45			
All other expenses		12 35			
				260 16	
Total					7,327 09
Department of Weights and Measures.					
Salary of Sealer		$366 66			
Salary of Deputy		183 33			
Extra assistant		75 50			
				625 49	
Stationery, printing and supplies		$30 82			
Horse hire		43 75			
Advertising		6 00			
All other expenses		7 85			
		$188 42			
Less reimbursements		57 73			
				30 69	
Total					656 18

Summary, Public Safety and Health.

	Appropriations.	Expenditures. Ordinary.	Extraordinary.	Balance Unexpended.
Police Dept.	$78,265 00	$78,119 13		$145 87
F. A. & P. Tel.	8,550 00	5,493 23	$2,753 05	303 72
Fire Dept.	100,100 00	90,343 63	8,776 52	979 85
Health Dept.	39,800 00	37,495 87		2,304 13
Maint. of Gym. and Baths.	25,000 00	20,329 04	3,028 50	1,642 46
Bldg. Dept.	7,344 00	7,327 09		16 91
Dept. of Wts. and Measures	660 00	656 18		3 82
	$259,719 00	$239,764 17	$14,558 07	$5,396 76

Carried forward $962,377 11

	Expenditures. Ordinary.	Expenditures. Extraordinary.		
Brought forward				$962,377 11
New Engine House.				
Building contract		$97 25		
Architect's commission		47 00		
Underground service		26 74		
Overhead service		6 44		
Moving telephone		1 06		
Altering bolts		7 00		
Total				185 49
Sanitaries, Village Square.				
Contracts:				
Building		$3,000 00		
Plumbing		1,541 72		
Marble work		1,025 00		
Heating		140 00		
Wiring		65 90		
			5,772 62	
Architect's commission		$50 00		
Inspection, per pay-rolls		303 67		
			353 67	
Pipe		$16 24		
Castings		5 00		
Floor drainers		96 17		
Doors		75 60		
Underground service		27 13		
Miscellaneous supplies		7 19		
All other expenses		12 80		
			240 13	
Total				6,366 42

Summary, Special Expenses, Public Safety and Health.

	Appropriations.	Expenditures. Extraordinary.	Balance Unexpended.
New Engine House	$301 86	$185 49	$116 37
Sanitaries, Village Square	7,866 24	6,366 42	1,499 82
	$8,168 10	$6,551 91	$1,616 19

SEWERS AND SURFACE-WATER DRAINS.

Construction of Sewers.

Sewers purchased:				
Dean road		$847 67		
Willard road		661 91		
Williston road		817 90		
			$2,327 48	
Contractors		$13,126 50		
			13,126 50	
Labor, per pay-rolls		$189 22		
Teaming		54 53		
Inspection		1,626 06		
			1,869 81	
Carried forward			$17,323 79	$968,929 02

	Expenditures. Ordinary.	Extraordinary.	
Brought forward		$17,323 79	$968,929 02
Sewer pipe	$1,546 33		
Sewer castings	373 56		
Cement	607 11		
Brick	667 37		
Sewer location	304 00		
Pipe composition	262 06		
Pitch	36 85		
Jute	74 32		
Use of automobile	45 00		
All other expenses	65 67		
		3,982 27	
Total			21,306 06

Construction of Surface-Water Drains.

Drains purchased:			
Dean road	$915 26		
Willard road	633 05		
Williston road	708 97		
		$2,257 28	
Contractors	$9,365 52		
		9,365 52	
Labor, per pay-rolls	$541 94		
Inspection	985 91		
		1,527 85	
Sewer pipe	$773 30		
Guttermouths and castings	531 81		
Brick	415 63		
Cement	1,564 44		
Moving shanty	105 00		
Tests on sand	14 00		
Rubber boots	9 00		
All other expenses	68 29		
		3,481 47	
Total			16,632 12

Maintenance of Sewers and Drains.

Labor, per pay-rolls	$2,430 52		
Repairs of equipment	6 00		
New equipment	6 99		
Rubber boots & mittens	66 00		
Cement	35 00		
Brick	14 25		
Use of horses, St. Dept.	258 38		
Cleaning sewers	184 43		
Inspection	24 00		
All other expenses	1 56		
		$3,027 13	
Total			3,027 13
Carried forward			$1,009,894 33

Brought forward $1,009,894 33

Summary, Sewers and Surface-Water Drains.

	Appropriations.	Expenditures. Ordinary.	Expenditures. Extraordinary.	Balance Unexpended.
Construction of Sewers	$25,000 00		$21,306 06	$3,693 94
Construction of Surface Water Drains	25,000 00		16,632 12	8,367 88
Maint. of Sewers and Drains..	5,000 00	$3,027 13		1,972 87
	$55,000 00	$3,027 13	$37,938 18	$14,034 69

Separation of Sewers and Surface Water Drains.

Contracts:			
Addington road and Colbourne crescent.....	$1,387 14		
Beacon street.....	8,135 12		
Beacon street, Lancaster terrace, South Mason terrace & York terrace	4,583 93		
High & Boylston Streets, Brington road and Gorham avenue.....	287 65		
Park street.....	2,370 92		
Tappan street.....	1,966 49		
Vernon & Marion streets	3,072 47		
Washington street and University road.....	5,666 10		
Winchester street.....	479 12		
		$27,948 94	
Labor, per pay-rolls.....	$307 04		
Inspection	2,126 66		
		2,433 70	
Pipe	$6,120 03		
Cement	992 18		
Jute	89 95		
Brick	1,369 42		
Castings	810 74		
Use of auto.....	244 03		
Pipe composition.....	132 61		
Teaming	33 70		
All other expenses.....	51 85		
		9,844 41	
Total			40,227 05

Drain, Saw Mill Brook Valley.

Contract	$48,038 35		
		$48,038 35	
Labor, per pay-rolls.....	$115 00		
Inspection	2,159 84		
Cement	2,722 77		
Brick	600 86		
Carried forward.....	$5,598 47	$48,038 35	$1,050,121 38

	Expenditures. Ordinary.	Extraordinary.		
Brought forward.....	$5,598 47	$48,038 35	$1,050,121 38	
Pipe	6,855 87			
Hardware and tools.....	13 98			
Castings	350 76			
Trench work.....	369 59			
Use of auto.....	90 00			
Telephone	12 86			
Teaming	8 68			
Jute	201 60			
Pipe composition.....	675 56			
Pitch	86 43			
Moving locker.....	60 84			
Prints	11 00			
Land damages.....	1,200 00			
All other expenses.....	65 32			
		15,600 96		
		$63,629 31		
Less reimbursements..		2,500 00		
Total				61,129 31

Summary, Special Expenses, Sewers and Drains.

	Appropriations.	Expenditures. Ordinary.	Extraordinary.	Balance Unexpended.
Separation Sewers and Drains	$53,896 22	$40,227 05		$13,669 17
Drain, Saw Mill Brook Valley	57,105 63	61,129 31		4,023 68*
	$111,001 85	$101,356 36		$9,645 49

Support of the Poor.

Maintenance of Almshouse:			
Salary of Superintendent	$458 35		
Salary of servant.....	220 37		
Groceries and provisions	1,276 29		
Heating, fuel.....	168 43		
Lighting	26 00		
Furniture and fixtures...	16 55		
Telephone	27 52		
Medicine	19 36		
Medical attendance.....	27 00		
Dry goods and clothing..	100 89		
Hay and grain.....	188 54		
Horse shoeing.....	32 00		
Repairs wagons.....	58 30		
All other expenses.....	65 78		
	$2,685 38		
Less reimbursements..	21 00		
		$2,664 38	
Carried forward.....		$2,664 38	$1,111,250 69

*Overdrawn.

	Expenditures. Ordinary.	Expenditures. Extraordinary.		
Brought forward			$2,664 38	$1,111,250 69
For aid to outdoor poor	$1,843 35			
Less reimbursements	355 49			
			1,487 86	
For care of sick	$1,192 75			
Less reimbursements	21 00			
			1,171 75	
For care of dipsomaniacs	$1 39			
			1 39	
For care of children	$165 00			
			165 00	
Burials	$15 00			
Less reimbursements	15 00			
General Expenses:				
Salary of overseers	$458 32			
Salary of district nurse	112 50			
			570 82	
Printing	$20 75			
All other expenses	15 40			
			36 15	
			$6,097 35	
Less reimbursements (burial)			18 00	
Total				6,079 35

Relief of Soldiers.

State aid	$1,256 00		
Military aid	97 00		
Spanish war	36 00		
Disabled soldiers and sailors	564 00	$1,953 00	
Less reimbursements from Com. of Massachusetts:			
Account of State aid	$1,110 00		
Account of military aid	90 00		
Account of burial soldiers and sailors	37 00		
		1,237 00	
Total			716 00

Summary. Support of the Poor and Relief of Soldiers.

	Appropriations.	Expenditures. Ordinary.	Balance Unexpended.
Support of the Poor	$7,000 00	$6,079 35	$920 65
Relief of Soldiers	500 00	716 00	216 00*
	$7,500 00	$6,795 35	$704 65

Carried forward $1,118,046 04

*Overdrawn.

	Expenditures. Ordinary.	Expenditures. Extraordinary.	
Brought forward			$1,118,046 04
TAXES.			
State Tax	$126,765 00		126,765 00
County Tax	$79,335 74		79,335 74
Metropolitan Park Tax.			
Sinking Funds:			
Parks	$5,917 17		
Boulevards	1,142 05		
		$7,059 22	
Interest:			
Parks	$16,292 27		
Boulevards	3,124 34		
		19,416 61	
Maintenance:			
Parks	$20,874 16		
Boulevards	3,332 26		
Nantasket	1,227 60		
Wellington Bridge	167 90		
		25,602 00	
Total			52,077 83
Metropolitan Sewer Tax.			
Sinking Funds	$12,405 88		
Interest	65,556 90		
Maintenance	7,621 18		
			85,583 96

Summary, Taxes.

	Appropriations.	Expenditures. Ordinary.
State Tax	$126,765 00	$126,765 00
County Tax	79,335 74	79,335 74
Metropolitan Sewer Tax	85,583 96	85,583 96
Metropolitan Park Tax.	52,077 83	52,077 83
	$343,762 53	$343,762 53

Town Debt and Interest.			
Maturing debt paid during year	$170,361 00		170,361 00
Interest on funded debt	$54,409 40		
Less reimbursements (accrued interest)	5,391 73		49,017 67
Interest on loans in anticipation of taxes	$6,588 76		6,588 76
Carried forward			$1,687,776 00

Brought forward $1,687,776 00

Summary, Town Debt and Interest.

	Appropriations.	Expenditures. Extraordinary.	Balance Unexpended.
Payment on funded debt	$170,361 00	$170,361 00	
Interest on funded debt	48,673 67	49,017 67	$344 00*
Interest on temporary loans (anticipation of taxes)	6,000 00	6,588 76	588 76*
	$225,034 67	$225,967 43	$932 76

GENERAL EXPENSE OF ADMINISTRATION.

Selectmen's Department.

Salaries:			
Chairman of Selectmen, Board of Health and Overseers of the Poor	$1,375 00		
Four other Selectmen, Board of Health and Overseers of the Poor	3,666 68		
Secretary of Selectmen, Board of Health and Overseers of the Poor	2,294 67		
Stenographers	940 00		
		$8,316 35	
Printing	$107 06		
Stationery, postage and supplies	124 35		
Telephone	102 82		
Furniture	24 00		
Advertising	226 24		
Serving notices	26 56		
Carriage hire	5 08		
All other expenses.....	25 56		
		601 67	
Total			8,918 02

Assessors' Department.

Salaries:			
Assessors	$4,125 00		
Clerk of assessors.....	1,476 63		
Clerk and draughtsman	1,248 00		
Assistant clerk.....	681 00		
Other assistants.....	216 00		
		$7,746 63	
Printing	$104 50		
Stationery, postage and supplies	150 01		
Advertising	56 84		
Telephone	47 28		
Carriage hire	228 50		
Examination of records	329 97		
Carried forward	$917 10	$7,746 63	$1,696,694 02

*Overdrawn.

		Expenditures. Ordinary.	Extraordinary.		
Brought forward		$917 10		$7,746 63	$1,696,694 02
Adding machine.....		350 00			
All other expenses.....		14 85			
				1,281 95	
Total					9,028 58

Town Clerk's Department.

Town Clerk:					
Sal. of Tn. Clk.	$2,383 37				
Sal. of stenog.	375 52				
Sal. of clerk..	495 00				
		$3,253 89			
Fees, recording b'ths & d'ths	$138 75				
Printing	165 64				
Stationery, postage & sup...	130 45				
Ex. and mes. service	21 55				
Teleph. $132 55					
Ls. reim. 55 30					
	77 25				
Advertising ...	11 25				
New desks.....	41 00				
Repairing desk and counter..	29 25				
All other exp.	17 60				
	$632 74				
Less reimbursements	5 50				
		627 24			
				$3,881 13	
Registrars of Voters:					
Salary of Registrars	$641 63				
Printing	391 29				
Adv. meetings	15 06				
Posting voting lists	10 45				
Const'ble's fees serving not..	39 00				
Carriage hire.	10 00				
Meals, Registrars	70 50				
All other exp.	2 90				
				1,180 83	
Election Expenses:					
Salaries of election officers..	$511 00				
Pntg. for elecs.	83 90				
Pntg. for caucs.	109 84				
Carried forward	$704 74			$5,061 96	$1,705,722 60

	Expenditures. Ordinary.	Extraordinary.		
Brought forward	$704 74		$5,061 96	$1,705,722 60
Adv't'n'g elecs.	18 12			
Meals, election officers	205 50			
Voting booths..	64 75			
All other exp...	3 75			
			996 86	
Walnut Hills Cemetery:				
Clerk	$137 50			
			137 50	
Total				6,196 32

Treasurer and Collector's Department.

Salaries:			
Treasurer and collector	$3,666 67		
One clerk.....	1,074 99		
One clerk.....	1,082 45		
Stenographer	282 82		
Deputy collector	768 00		
Additional clerical assts.	112 27		
		$6,987 20	
Office Expenses and Incidentals:			
Printing	$389 51		
Stationery and supplies..	67 36		
Postage	783 12		
Telephone	58 57		
Carfares, dep. collector..	6 55		
Constable and adjuster's fees	94 00		
Treasurer and collector's bond	212 50		
Carriage hire (paymaster)	47 00		
All other expenses.....	48 77		
		1,707 38	
Notes and Bonds:			
Printing	$27 50		
Advertising	105 70		
		133 20	
Total			8,827 78

Auditing and Accounting.

Salaries:			
Salary of Auditors.....	$200 00		
Salary of Accountant (3 months)	600 00		
Salary of Accountant's assistant (3 months)..	156 00		
Salary of Acting Accountant (8 months)..	875 00		
Salary of Auditor's clerk	100 00		
		$1,931 00	
Carried forward.....		$1,931 00	$1,720,746 70

	Expenditures. Ordinary.	Extraordinary.		
Brought forward			$1,931 00	$1,720,746 70
Office Expenses:				
Printing	$180 45			
Stationery, postage and supplies	70 47			
Telephone	43 30			
Special tables	68 10			
New typewriter and adding machine	267 50			
All other expenses	17 45			
	$647 27			
Less reimbursements	57 91			
			589 36	
Total				2,520 36

Engineering Department.

Salaries:				
Sal. of Town Engineer	$2,750 00			
Salary of first assistant	1,899 98			
Salary of second asst.	574 98			
Salaries of other assts.	6,074 49			
Salary of stenographer	435 00			
Salary of assistant and substitute stenographer	273 00			
			$12,007 45	
Office Expenses:				
Printing	$48 00			
Stationery, postage and supplies	113 09			
Telephone	106 35			
All other expenses	36 44			
			303 88	
Supplies and Incidentals:				
Instruments and repairs of same	$180 43			
Drawing materials	217 64			
Blue prints	27 09			
Stakes	75 00			
Carfares and lunches	245 04			
Miscellaneous supplies	221 51			
Typewriter	94 50			
Comptometer	260 00			
Transit	275 00			
	$1,596 21			
Less reimbursements	3 70			
			1,592 51	
Board and Care of Horse:				
Board of horse	$308 00			
Repairs of wagon	4 50			
Horseshoeing	18 00			
Carried forward	$330 50		$13,903 84	$1,723,267 06

	Expenditures. Ordinary.	Extraordinary.		
Brought forward	$330 50		$13,903 84	$1,723,267 06
Veterinary	21 30			
New wagon	275 00			
All other expenses	72 75			
			699 55	
Total				14,603 39

Maintenance of Town Hall.

Salaries:			
Janitor	$886 10		
One assistant	720 00		
One assistant	609 15		
Extra help	190 65		
		$2,405 90	
Heating:			
Coal	$1,032 21		
Wood and labor	11 63		
Repairs of heating apparatus	227 13		
		1,270 97	
Interior repairs	$679 16		
		679 16	
Lighting:			
Gas	$49 36		
Electric	304 73		
Repairs of fixtures	124 48		
		478 57	
Supplies and Incidentals:			
Furniture	$601 90		
Janitors' supplies	80 98		
Awnings and repairs	56 00		
Vacuum cleaner	125 00		
Decorating	160 00		
All other exp. $51 28			
Less reimb. 2 65			
	48 63		
		1,072 51	
Total			5,907 11

Repairs of Town Buildings.

Town Hall:				
Doors and windows	$55 95			
Drain	31 31			
		$87 26		
Fire Department Buildings:				
Repairs of roofs and conductors	$554 95			
Repairs of doors and windows	400 70			
Setting glass	5 83			
Carried forward	$961 48		$87 26	$1,743,777 56

		Expenditures. Ordinary.	Extraordinary.		
Brought forward		$961 48		$87 26	$1,743,777 56
Painting		267 90			
New door, Station B		400 00			
				1,629 38	
School Buildings:					
Repairs of roofs and conductors		$2,070 89			
Setting glass		167 63			
Doors and windows		181 03			
Masonry		438 84			
Granolithic walks, Runkle School		441 55			
Railing, Runkle School		23 97			
Platform, Devotion Sch.		1 52			
Sidewalks, patching		28 61			
Drain and platform, Parsons School		85 65			
Painting—					
Devotion	$184 00				
Runkle	235 15				
Parsons	2 30				
Winthrop	12 70				
		434 15			
				3,873 84	
Police Station:					
Reprs. doors & windows		$5 09			
				5 09	
Gymnasium and Bath House:					
Repairs of gutters		$9 50			
Setting glass		14 25			
				23 75	
Almshouse:					
Painting		$173 00			
				173 00	
Matthews House		$5 80			
				5 80	
				$5,798 12	
Less reimbursements				3 60	
Total					5,794 52

Observance of Memorial Day.

Post 143, G. A. R.	$500 00			
Total				$500 00
Celebration of July Fourth:				
Band concerts	$300 00			
Fireworks	550 00			
Prizes for games	290 22			
Children's entertainment	60 00			
Ringing bills	23 00			
Printing	27 25			
Meals for musicians	25 00			
Flags	26 42			
Moving chairs	25 00			
Carried forward	$1,326 89			$1,750,072 08

	Expenditures. Ordinary.	Extraordinary.	
Brought forward	$1,326 89		$1,750,072 08
Rent of boat	9 00		
Umpire	5 00		
Sanction of games, A.A.U.	10 00		
Labor	31 66		
All other expenses	32 56		
Total			1,415 11

Legal Expenses.

Counsel Fees:			
W. D. Turner	$734 17		
Henry T. Richardson	40 00		
Williams & Copeland	1,000 00		
C. A. Williams	1,000 00		
William H. White	195 00		
		$2,969 17	
Expert services	$132 75	132 75	
Claims Paid:			
J. F. Burns	$15 00		
John Keane	15 00		
Rowan McCarn	15 00		
		45 00	
Total			3,146 92

Printing and Binding Annual Report, Warrants and Reports of Town Meetings.

Annual report, 1909	$2,784 50		
Warrants and reports	484 75		
Street list	283 88		
Total			3,553 13

Miscellaneous Expenses and Contingencies.

Time service	$24 00		
Care of town clock	37 50		
		$61 50	
Band Stand:			
Platform	$44 15		
Lights	1 48		
Care of lights, etc	10 00		
		55 63	
Stair rail, Town Hall	$162 00		
Sale of buildings	26 23		
Drain, Gorham avenue	8 90		
All other	3 20		
		194 33	
Total			311 46
Carried forward			$1,758,498 70

	Expenditures. Ordinary.	Expenditures. Extraordinary.	
Brought forward.....			$1,758,498 70

Maintenance Heating, Lighting and Power Plant.

Salaries:			
Engineer	$1,384 80		
Assistant engineer.....	1,015 20		
Firemen	3,121 01		
Coal passer	189 54		
		$5,710 55	
Interior repairs.....	$176 41		
Care engine and boilers	539 50		
Care and reprs. of pipes	202 82		
Care and reprs. of wires	285 00		
Oil and waste.....	89 48		
Engineers' supplies.....	369 22		
Fuel, including freight..	4,675 20		
Miscellaneous supplies..	199 20		
Tungsten lamps.....	31 11		
Masonry	27 60		
All other expenses	23 30		
		6,618 84	
Total			12,329 39

Summary, General Expenses of Administration:

	Appropriations.	Expenditures. Ordinary.	Balance Unexpended.
Selectmen's Dept.	$9,200 00	$8,918 02	$281 98
Assessors' Dept.	9,300 00	9,028 58	271 42
Town Clerk's Dept. ..	6,430 00	6,196 32	233 68
Treasurer and Collector's Dept.	8,600 00	8,827 78	227 78*
Auditing and Accounting Dept.	4,000 00	2,520 36	1,479 64
Engineering Dept.	15,000 00	14,603 39	396 61
Maintenance of Town Hall	6,500 00	5,907 11	592 89
Repairs of Town Buildings	5,800 00	5,794 52	5 48
Observance of Decoration Day	500 00	500 00	
Celebration July Fourth	1,500 00	1,415 11	84 89
Legal Expenses	5,000 00	3,146 92	1,853 08
Printing Town Reports and Warrants	4,500 00	3,553 13	946 87
Miscel. Expenses and Contingencies	1,000 00	311 46	688 54
Maintenance of Heating, Lighting and Power Plant	15,000 00	12,329 39	2,670 61
	$92,330 00	$83,052 09	$9,277 91

Carried forward..... ..... $1,770,828 09

*Overdrawn.

		Expenditures. Ordinary.	Expenditures. Extraordinary.	
Brought forward				$1,770,828 09
Committee on Municipal Lighting Plant.				
Printing		$7 00	$7 00	
Expert services	$947 02			
Less reimb...	631 34			
		315 68		
			$315 68	
Stenographer		$37 12		
All other expenses		5 10		
			42 22	
Total				364 90
Committee on Municipal Improvement.				
Maps		$14 22		
Total				14 22
Weather Vane, High School.				
Contract, erecting		$495 00		
Plans		75 00		
Total				570 00
Vaults, Municipal Court.				
Architect		$300 00		
Building, contract		1,294 00		
Fan motor		12 00		
Vault cases		380 00		
Total				1,986 00
Refitting Vaults, Town Hall.				
Fittings		$330 00		
Total				330 00
Devotion House Restoration.				
Plumbing		$61 53		
Electric work		48 07		
Carpentry		61 43		
Screens and doors		42 50		
Planting garden		80 00		
Total				293 53
Wall and Grading, Heating and Lighting Plant.				
Labor		$66 51		
Teaming		35 00		
Total				101 51
Carried forward				$1,774,488 25

	Expenditures. Ordinary.	Expenditures. Extraordinary.	
Brought forward			$1,774,488 25

Summary, Special Expenses, General Administration:

	Appropriations.	Expenditures. Extraordinary.	Balance Unexpended.
Committee on Municipal Lighting Plant	$2,000 00	$364 90	$1,635 10
Committee on Municipal Improvement	200 00	14 22	185 78
Weather Vane, High Sch.	600 00	570 00	30 00
Vaults, Municipal Court.	2,650 00	1,986 00	664 00
Refitting Vaults, Town Hall	2,217 41	330 00	1,887 41
Devotion House Restoration	294 93	293 53	1 40
Wall and Grading, Heat'g, and Lighting Plant	314 31	101 51	212 80
	$8,276 65	$3,660 16	$4,616 49

Total expenditures			$1,774,488 25
Amount shown (page 555)		$1,978,450 68	
Total expenditures		1,774,488 25	
Balance, cash in Treasury, January 1, 1910			$203,962 43
The balance is made up of the following items:			
New Public Library	$19,632 33		
Hammond Street Widening	16,788 68		
New Covered Reservoir	56,094 10		
Separation Sewers and Drains	13,669 17		
Washington, Walnut and High Sts.	23,432 19		
Extension of Driven Well System	3,000 00		
Paving Washington Street	9,783 10		
Howe Lot Improvement	598 51		
Sanitaries, Village Square	1,499 82		
Committee on Municipal Improvement	185 78		
Refitting Vaults, Town Hall	1,887 41		
Wall and Grading, Heating and Lighting Plant	212 80		
		$146,783 89	
Less amounts borrowed temporarily for:			
Drain, Saw Mill Brook Valley	$4,023 68		
Land for Public Playgrounds	3,709 49		
		$7,733 17	
		$139,050 72	
Funds unappropriated		64,911 71	
			$203,962 43

Public Library Trust Funds.

Gardner Fund (Capital Account):				
Cash uninvested Feb. 1st, 1909			$13 78	$13 78
Investment Dec. 31st, 1909:				
$9,000 N. Y. Cen. (Lake Shore) Coll. 3½s			$7,593 95	
$1,000 Chicago, Burlington & Quincy joint 4s			995 00	
3 shs. Amer. Tel. & Tel. Co.			387 38	
26 shs. Old Colony R. R.			2,698 00	
1 sh. West End St. Ry. Co. Com.			95 51	
Cash uninvested			13 78	
				$11,783 42
Receipts:				
Cash in hands of Town Treasurer Feb. 1, 1909:		$86 27		
Dividends on 26 shs. Old Colony R. R.	$182 00			
Dividends on 1 sh. West End St. Ry. Com.	3 50			
Dividends on 3 shs. Amer. Tel. & Tel. Co.	18 00			
Interest on $1,000 Chic., Burl. & Q. 4s	40 00			
Interest on $9,000 N. Y. Cen. (Lake Shore Coll.) 3½s	315 00			
Cash on hand	6 00			
		564 50		
			$650 77	
Expenditures:				
Books purchased			203 23	
Cash on hand Jan. 1, 1910				$447 54
Hall Fund (Capital Account):				
Cash uninvested Feb. 1, 1909			$3 14	
				$3 14
Investment Dec. 31, 1909:				
1 share B. & A. R. R.			$100 00	
2 shares Fitchburg R. R. Co. Pfd.			233 50	
1 share Edison Electric Illuminating Co.			228 40	
$1,000 bond Terminal R. R. Ass'n of St. Louis			1,000 00	
$1,000 bond Chic. Junc. & Union S. Y. 4s			1,002 50	
$1,000 bond N. Y. C. Debs., 4s			1,010 00	
Carried forward			$3,574 40	

Brought forward.....			$3,574 40	
$2,000 bond Amer. Tel. & Tel. Co. 4s			1,915 00	
1 share Pullman Co.			156 13	
Cash uninvested			3 14	
				$5,648 67
Receipts:				
Cash in hands of Town Treasurer Feb. 1, 1909:		$135 51		
Dividend on 1 share Edison Electric Co.	$11 00			
Dividend on 1 share Pullman Co.	8 00			
Dividend on 1 share Boston & Albany R. R....	8 75			
Dividend on 2 shares Fitchburg R. R.....	10 00			
Interest on $1,000 Chic. Junc. & Union S. Y. 4s	40 00			
Interest on $1,000 N. Y. Central Debs., 4s.....	40 00			
Interest on $1,000 Term. R. R. Ass'n of St. Louis	40 00			
Interest on $2,000 Amer. Tel. & Tel. Co. 4s.....	80 00			
		$237 75		
			$373 26	
Expenditures:				
Books purchased		$164 57	$164 57	
Cash on hand Jan. 1, 1910.....				$208 69
D. W. Russell Fund:				
Dep. in Home Savings Bank			$157 53	
Interest			6 34	
				$163 87
C. D. Bradley Fund:				
Dep. in Brookline Savings Bank.....			$772 60	
Interest			13 51	
				$786 11
Cash on hand Jan. 1, 1910, as follows:				
Gardner Fund (Income Account):				
Cash in hands of Treasurer of Trustees			$6 00	
Cash in hands of Town Treasurer.....			447 54	
				$453 54
Hall Fund (Income Account):				
Cash in hands of Town Treasurer.....			$208 69	$208 69

During the town's financial year ending December 31, 1909, I have examined the accounts of George H. Worthley, the Treasurer, at the close of each month's business, and have found them to be correct, with the balances, cash on hand and in bank, as entered in his books. I have had in my hands all the notes and bonds paid during the year and found them properly canceled.

I have also verified his accounts as Collector,—the taxes collected and uncollected, and in connection with those abated by the Assessors. The Receipts from Water Rates I have compared with the books of the Water Department and find everything as recorded on the Collector's books. I have compared the Sewer Assessments reported collected with the original entries made by the Town Engineer, and find the amounts to be correct.

His accounts as Treasurer of the Trustees of the Walnut Hills and Brookline Cemeteries, of the Wm. H. Lincoln School Fund, and of the Warren Tree Fund have been examined from time to time, and all are found to be as reported by him.

The accounts of Moses Williams, Treasurer of the Trustees of the Public Library, were examined at the close of the year and found to be correct, with all the securities registered in the name of the Trustees of the Public Library.

A statement giving the estimated value of town property and a classified statement of the maturing debt are appended.

Respectfully submitted,

GERTRUDE W. LYNDON,
Acting Accountant.

VALUATION OF TOWN PROPERTY—December 31st, 1909.

	Land.	Buildings.	Personal Property.	Total.
Town Hall	$60,000 00	$200,000 00	$10,000 00	$270,000 00
Land Washington, School and Prospect Streets	165,000 00			165,000 00
Pierce Primary School		80,000 00		80,000 00
Pierce Grammar School		125,000 00		125,000 00
Public Library		50,000 00	32,000 00	82,000 00
Police Station		80,000 00	7,700 00	87,700 00
Houses and Stable		1,000 00		1,000 00
Bath House		45,000 00	2,038 00	
New M. T. High School	40,000 00			211,038 00
Heating, Lighting and Power Plant		100,000 00	24,000 00	
Gymnasium	25,000 00	100,000 00	20,000 00	145,000 00
Almshouse		7,000 00	1,500 00	
High Service Pumping Station	30,000 00	10,000 00		138,500 00
Old Hospital		8,000 00	7,000 00	
New Hospital		75,000 00		
Schools			90,000 00	90,000 00
High School	40,000 00	150,000 00		190,000 00
Lincoln School	26,000 00	90,000 00		116,000 00
Devotion Gram. School		70,000 00		
Devotion Prim. School	110,000 00	55,000 00		237,500 00
Devotion House		2,500 00		
Runkle School	53,000 00	125,000 00		178,000 00
Sewall School	17,500 00	40,000 00		57,500 00
Lawrence School	34,000 00	46,000 00		80,000 00
Cabot School	21,000 00	30,000 00		51,000 00
Boylston School	24,000 00	25,000 00		49,000 00
Parsons School	19,600 00	10,000 00		29,600 00
Longwood School	18,000 00	7,500 00		25,500 00
Winthrop School	10,200 00	25,000 00		35,200 00
Newton Street School	1,500 00	500 00		2,000 00
New Heath School	40,000 00	125,000 00		165,000 00
Fire Department			32,350 00	32,350 00
Station A, Village Sq.	20,000 00	50,000 00		70,000 00
Station B, Wash'n St.	5,200 00	16,000 00		21,200 00
Station C, Monm'th St.	8,700 00	8,000 00		16,700 00
Station D, Boylston St.	2,500 00	11,500 00		14,000 00
Station E, Devotion St.	4,000 00	15,000 00		19,000 00
Station F, Heath St.	12,500 00	3,000 00		15,500 00
Station G, Wash'n St.	4,700 00	20,000 00		24,700 00
Street Department			12,000 00	12,000 00
Town Stable, Cypress and Kendall Streets	33,000 00	40,000 00		73,000 00
Freight Yard, Kent St.	20,000 00			20,000 00
Crushing Plant, Hammond Street	9,500 00			9,500 00
Storage Yard, Devotion Street	19,400 00			19,400 00
Gravel Pit, Brighton	15,000 00			15,000 00

VALUATION OF TOWN PROPERTY—*Continued*

	Land.	Buildings.	Personal Property.	Total.
Water Department			$795,000 00	$795,000 00
Low Service Station, West Roxbury	*$75,000 00	$30,000 00		105,000 00
Stable and Storage Yard, Pearl St.....	22,700 00	19,000 00		41,700 00
Covered Reservoir, Fisher Hill	80,000 00	80,000 00		160,000 00
Parks & Public Grounds:				1,848,600 00
Amory Playground ...	60,000 00			
Brookline Av. Playg'd	100,000 00			
Cypress St. "	120,000 00			
Coolidge "	10,000 00			
Longwood Av. "	68,000 00			
Lowell "	7,200 00			
Washington St. "	40,000 00			
Emerson Garden	50,000 00			
Newton and Hammond Streets	30,000 00			
Newton Street	41,100 00	2,800 00		
Off Beacon Street	56,500 00			
Dean Road	24,000 00			
Summit Avenue	11,600 00			
Clyde and Warren Sts.	20,000 00			
Dudley Street Triangle	12,000 00			
Linden Park	12,000 00			
Linden Square	7,000 00			
Vernon Park	15,000 00			
Riverdale Parkway ...	650,000 00			
Rear Lawrence School.	14,000 00			
Triangle, Walnut and Warren Streets	3,000 00			
Upland Road	5,900 00			
Longwood Mall	125,000 00			
Mason Square	30,000 00			
Knyvet Square	50,000 00			
Winthrop Square	46,500 00			
Triangle, Babcock and Dwight Streets	4,000 00			
Reservoir Lane Triangle	4,500 00			
Babcock and Freeman Streets	4,000 00			
Old Boston Reservoir.	150,000 00			
Gorham Avenue	8,500 00	5,000 00		
Rear Chestnut Hill Av.	30,000 00			
Walnut Hills Cemetery	24,500 00	5,500 00		
Brookline Cemetery ..	1,000 00			
Fire-Alarm and Police Telegraph			26,000 00	26,000 00
Street Lighting System..			5,000 00	5,000 00
	$2,902,300 00	$1,988,300 00	$1,064,588 00	$5,955,188 00

*Estimated cost of land.

Real estate valuation is taken from the books of the Assessors' Depart ment.

CLASSIFIED STATEMENT OF THE FUNDED DEBT.

DUE	PLAYGROUNDS		STREETS AND BRIDGES		WATER SUPPLY		SCHOOLS AND SITES.		PUBLIC BUILDINGS		SEWERS AND DRAINS.		TOTAL.	
	Principal	Interest	Principal	Interest	Principal	Interest	Principal	Interest	Principal	Interest	Principal	Interest	Principal	Interest
1910...	$34,480 00	$11,709 06	$65,750 00	$9,788 13	$24,481 00	$11,970 82	$30,650 00	$4,135 32	$28,100 00	$13,550 25	$8,000 00	$3,570 00	$191,461 00	$54,723 58
1911...	29,330 00	10,448 79	40,750 00	7,824 35	24,481 00	11,091 35	29,300 00	3,079 54	28,100 00	12,490 50	8,000 00	3,290 00	159,961 00	48,224 53
1912...	22,330 00	9,454 18	31,250 00	6,344 82	24,481 00	10,211 85	25,300 00	2,065 60	28,100 00	11,430 75	8,000 00	3,010 00	139,461 00	42,517 20
1913...	22,080 00	8,675 60	30,050 00	5,131 54	24,481 00	9,332 37	19,500 00	1,177 66	28,100 00	10,371 00	8,000 00	2,730 00	132,211 00	37,418 17
1914...	22,080 00	7,932 80	28,050 00	4,131 75	24,481 00	8,452 88	11,500 00	485 47	28,100 00	9,311 25	8,000 00	2,450 00	122,211 00	32,767 15
1915...	21,000 00	7,190 00	19,250 00	3,221 10	24,481 00	7,573 39	6,500 00	117 82	28,100 00	8,251 50	8,000 00	2,170 00	107,331 00	28,523 81
1916...	21,000 00	6,485 00	19,250 00	2,496 56	24,481 00	6,693 90	.....	.....	24,600 00	7,191 75	8,000 00	1,890 00	97,331 00	24,757 21
1917...	21,000 99	5,780 00	7,750 00	1,772 00	23,731 00	5,814 41	.....	.....	18,600 00	6,272 00	8,000 00	1,610 00	79,081 00	21,248 41
1918...	46,000 00	5,075 00	6,500 00	1,482 50	21,031 00	4,961 63	.....	.....	18,600 00	5,592 25	8,000 00	1,330 00	100,131 00	18,441 38
1919...	46,000 00	3,170 00	4,000 00	1,280 00	21,031 00	4,199 82	.....	.....	18,600 00	4,912 50	3,000 00	1,050 00	92,631 00	14,612 32
1920...	21,000 00	2,077 50	4,000 00	1,120 00	21,031 00	3,437 99	.....	.....	18,600 00	4,232 75	3,000 00	945 00	67,631 00	11,813 24
1921...	21,000 00	1,372 50	4,000 00	960 00	20,031 00	2,576 18	.....	.....	18,600 00	3,553 00	3,000 00	840 00	66,631 00	9,301 68
1922...	21,000 00	667 50	4,000 00	800 00	18,831 00	1,972 95	.....	.....	18,600 00	2,873 25	3,000 00	735 00	65,431 00	7,048 70
1923...	1,000 00	120 00	4,000 00	640 00	13,066 00	1,325 76	.....	.....	17,600 00	2,193 50	3,000 00	630 00	38,666 00	4,909 26
1924...	1,000 00	80 00	4,000 00	480 00	6,600 00	934 81	.....	.....	12,100 00	1,547 50	3,000 00	525 00	26,700 00	3,567 31
1925...	1,000 00	40 00	4,000 00	320 00	5,600 00	721 00	.....	.....	12,100 00	1,094 00	3,000 00	420 00	25,700 00	2,595 00
1926...	.....	.....	4,000 00	160 00	5,000 00	525 00	.....	.....	6,100 00	640 50	3,000 00	315 00	18,100 00	1,640 50
1927...	.....	.....	.....	.....	5,000 00	350 00	.....	.....	6,100 00	427 00	3,000 00	210 00	14,100 00	987 00
1928...	.....	.....	.....	.....	5,000 00	175 00	.....	.....	6,100 00	213 50	3,000 00	105 00	14,100 00	493 50
Totals	$351,300 00	$80,277 93	$280,600 00	$47,955 75	$337,319 00	$92,321 11	$122,750 00	$11,061 41	$364,900 00	$106,148 75	$102,000 00	$27,825 00	$1,558,869 00	$365,679 95

TOWN OF BROOKLINE ASSESSORS' DEPARTMENT

REPORT

OF THE

BOARD OF ASSESSORS

OF

BROOKLINE

MASSACHUSETTS

FOR THE YEAR 1909

BOSTON
PRESS OF E. L. GRIMES CO., 122 PEARL STREET
1910

REPORT OF THE ASSESSORS.

The Assessors of the Town of Brookline submit the following report for the year 1909.

The members of the Board consisted of the same persons as the year previous, viz.: Charles H. Stearns, Charles A. Bowditch and Daniel J. Daley.

The Board organized with the choice of Charles H. Stearns as chairman, and David W. Creelman was appointed chief clerk.

The same division of districts was made as last year.

The Assessors were enabled to decrease the rate of taxation from $11.50 on the thousand to $10.50, on account of the increased valuation of $3,819,300, and an increase of money in the treasury of $99,650.27.

On account of the new law in regard to the distribution of Massachusetts Corporation taxes the amount received by the town is somewhat less than that of last year .

The increase in the valuation of the town is largely of personal property; the increase in real estate being $776,300, this amount being entirely from new buildings. As in the year previous, there was a decrease in land values.

At the next town election but one Assessor is to be elected, for the term of three years, Mr. Bowditch's term expiring.

An appropriation of $9,800 is recommended for the expenses of this office for the next fiscal year.

Charles H. Stearns,
Charles A. Bowditch,
Daniel J. Daley,
Assessors of Brookline.

CONDENSED STATEMENT

Of the Taxation of the Town of Brookline for the Year 1909.

Amount voted for town expenses to be raised by taxation			$1,231,111 67
State tax			126,765 00
County tax			79,335 74
Metropolitan sewer tax			85,583 96
Metropolitan park tax			52,077 83
Total amount to be raised			$1,574,874 20
Less amount in treasury		$109,590 98	
Less estimated receipts		382,763 17	
			492,354 15
			$1,082,520 05
Add overlay			30,000 00
			$1,112,520 05
Amount assessed on 7,183 polls at $2		$14,366 00	
Assessed on pers. estate	$37,855,600 00		
Assessed on real estate	66,730,500 00		
Amount assessed on	$104,586,100 00		
at $10.50 per $1,000		1,098,154 05	
			$1,112,520 05
Additional tax on personal estate		$16,165 80	
Additional tax on real estate		94 50	
Additional tax on polls		124 00	
			$16,394 30
Received from the state on corporation stock		$199,251 77	
Received from the state on bank stock		28,205 28	
Received from the state on street railways		25,448 43	
Received from Boston Elevated Ry. Co.		4,895 77	
			$257,801 25
Paid by the town on shares of Brookline National Bank owned by non-residents			$481 95

TABLE OF VALUATION, RATE OF TAXATION, EXPENDITURES, AND DEBT OF THE TOWN OF BROOKLINE, FROM FEB. 1, 1853, TO DEC. 31, 1909, INCLUSIVE.

Year.	Total Valuation. May 1.	Rate of Tax on $1,000.	Year.	Expenditures for the Year Ending Feb. 1.	Debt, Feb. 1.
1853	$7,185,600 00	$2 50	1854	$22,417 54	$15,160 40
1854	8,414,170 00	3 80	1855	59,284 29	43,500 00
1855	8,776,500 00	4 50	1856	47,432 06	41,500 00
1856	9,302,000 00	3 90	1857	52,869 03	50,500 00
1857	9,569,300 00	5 30	1858	71,361 71	61,700 00
1858	9,217,300 00	5 00	1859	48,827 25	57,700 00
1859	10,320,900 00	5 80	1860	66,709 96	60,200 00
1860	10,799,800 00	5 50	1861	61,665 54	53,200 00
1861	10,910,100 00	6 50	1862	62,807 54	48,200 00
1862	10,702,600 00	6 20	1863	122,362 22	88,200 00
1863	11,005,200 00	10 00	1864	182,143 03	101,905 96
1864	9,667,800 00	10 00	1865	163,548 75	124,655 96
1865	10,185,800 00	10 00	1866	164,645 57	104,405 96
1866	10,175,800 00	10 00	1867	129,007 02	77,655 96
1867	13,801,200 00	8 00	1868	151,894 97	79,205 96
1868	14,870,700 00	6 20	1869	175,856 11	98,505 96
1869	16,313,700 00	9 00	1870	242,084 91	155,405 96
1870	18,948,300 00	7 50	1871	317,087 83	245,800 00
1871	20,879,700 00	9 70	1872	473,843 18	473,800 00
1872	29,413,914 00	8 70	1873	453,660 31	581,800 00
1873	28,476,000 00	11 50	1874	591,360 49	816,704 16
1874	27,940,200 00	11 50	1875	985,605 65	1,346,958 00
1875	27,809,100 00	11 60	1876	494,192 86	1,395,350 00
1876	27,497,000 00	12 20	1877	394,462 05	1,368,350 00
1877	24,968,690 00	12 50	1878	502,451 52	1,468,350 00
1878	22,586,300 00	12 10	1879	359,245 75	1,444,350 00
1879	22,493,900 00	12 60	1880	433,437 61	1,451,350 00
1880	22,869,700 00	12 00	1881	403,412 99	1,442,554 66
1881	23,723,300 00	10 80	1882	396,189 53	1,439,550 00
1882	24,842,800 00	12 30	1883	414,328 86	1,360,850 00
1883	25,822,900 00	11 50	1884	482,793 95	1,318,950 00
1884	26,646,500 00	11 00	1885	486,972 83	1,281,650 00
1885	29,955,700 00	11 00	1886	505,996 44	1,217,050 00
1886	33,434,400 00	10 40	1887	594,228 59	1,299,800 00
1887	38,640,500 00	10 50	1888	797,594 24	1,526,800 00
1888	41,246,900 00	10 50	1889	880,374 10	1,660,600 00
1889	42,533,300 00	12 00	1890	748,112 75	1,594,200 00
1890	46,537,300 00	9 00	1891	916,520 00	1,659,000 00
1891	50,729,500 00	11 00	1892	1,156,583 59	1,866,550 00
1892	53,080,600 00	11 80	1893	1,261,089 92	1,953,400 00
1893	56,299,000 00	11 00	1894	1,271,828 71	2,165,685 00
1894	57,191,150 00	12 60	1895	1,319,530 94	2,146,284 00
1895	59,002,600 00	12 00	1896	1,512,487 24	2,235,673 00
1896	60,996,800 00	12 40	1897	1,596,410 37	2,079,212 00
1897	64,169,200 00	12 20	1898	1,957,671 98	1,394,951 00
1898	66,527,000 00	11 80	1899	1,419,685 09	1,424,740 00
1899	74,530,000 00	10 50	1900	1,481,316 84	1,261,729 00
1900	77,952,900 00	10 20	1901	1,768,808 35	1,398,218 00
1901	83,228,100 00	10 00	1902	1,613,902 34	1,472,208 00
1902	86,093,800 00	10 00	1903	1,848,537 68	1,440,996 00
1903	87,172,900 00	10 00	1904	2,104,080 07	1,543,335 00
1904	88,274,800 00	10 50	1905	1,926,079 76	1,620,474 00
1905	90,852,400 00	12 00	1906	1,751,538 78	1,494,313 00
1906	93,282,300 00	9 00	1907	1,616,848 21	1,337,552 00
1907	95,957,900 00	10 80	1908	2,258,418 09	1,559,191 00
1908	100,766,800 00	11 50	1909	2,094,110 04	1,381,330 00
1909	104,586,100 00	10 50		Ending Dec. 31, 1909.	Debt, Dec. 31, 1909.
				$2,357,415 89	$1,558,869 00

TAX LIST

OF THE

TOWN OF BROOKLINE

FOR THE

YEAR 1909.

TAX RATE $10.50 ON $1000.

ADDITIONAL ASSESSMENTS LEVIED DEC. 18, 1909.

Name, Location and Description.	Poll	Personal	Real Est.	Total Tax
Poll Tax Only.				
Gorham Mark W. 121 Dummer st	2			$2 00
Purves Rufus M. 360 Harvard st	2			$2 00
Assessments for more than Poll Tax.				
Bliss Albert W. 184 Aspinwall av		$15,000		157 50
Boynton Julia H		7,500		78 75
Brigham Edwin H. gdn. 68 Walnut st		7,400		77 70
Bush Samuel D. exr. [Hamilton, Mass.]		2,000		21 00
Child George F. tr. for Mary D. Bush		4,600		48 30
Cotting Charles E. tr. under will of William Bacon for Mary A. Freeman		20,000		210 00
Dana Samuel D. 33 Marion st	2	1,000		12 50
Draper Charles H. 87 Harvard av		250,000		2,625 00
Dyer Arthur T. exr. 338 Clinton rd		18,000		189 00
Eliot Amory *et al.* trs. Fisher av		4,400		46 20
Fehmer Carl, The Beaconsfield	2	5,000		54 50
Francis Nathaniel A. *et al.* exrs. Tappan E. Francis estate		4,000		42 00
Furness William T. gdn. 34 Gorham av		5,500		57 75
Gardiner Robert H. tr. for Eleanor Gardiner		12,800		134 40
Houghton Helen C. gdn. 103 Francis st		10,000		105 00
Johnston George W			$9,000	94 50
Kaffenburgh Isaac, 50 Naples rd		75,000		787 50
Kellogg Charles W. 55 St. Paul st		54,000		567 00
Kittredge Joseph, 69 Cypress st		2,000		21 00
Krogman Carrie W. 1481 Beacon st		7,000		73 50
Locke Harriet S. 12 Abbottsford rd		10,600		111 30
Locke Herbert A. G. 12 Abbottsford rd		5,300		55 65
Loring Augustus P. *et al.* trs. 135 Ivy st		7,000		73 50
Lyman Henry, Heath st	2	1,400		16 70
Magner Frederic T. 673 Washington st		3,000		31 50
Mann George S. 1760 Beacon st		135,000		1,417 50
McKinney Albert E. 11 Vernon st	2	11,000		115 50
Parker Lucy C. 35 Allerton st		25,000		262 50
Parker Wilber B. tr. under will of A. H. Parker for Edith M. Parker		3,000		31 50
Rhodes Stephen H. 81 Harvard av		25,000		262 50
Roberts Clara estate, 164 Chestnut Hill av		4,500		47 25
Sawyer Frederic W. 7 Beals st		2,000		21 00
Shapleigh Henrietta H. 1752 Beacon st		5,000		52 50
Standish Adelaide, 67 Clinton rd		75,000		787 50
Stillman Mary, 88 University rd		49,600		520 80
Taggard Susan E. The Beaconsfield		30,000		315 00
Talbot George N. 131 Sewall av		75,000		787 50
Tappan Elizabeth W. 29 Edge Hill rd		4,000		42 00
Welch Francis C. *et al.* trs. 135 Ivy st		150,900		1,584 45
White Joseph H. 535 Boylston st		275,000		2,887 50
White Joseph H. *et al.* trs. for Frank E. Lecompte of N. Y		33,000		346 50
White Joseph H. *et al.* trs. for Francis L. Spalding		100,000		1,050 00

LIST OF RESIDENTS ASSESSED POLL TAX ONLY FOR 1909

Names and Residences	Names and Residences
Abbott Charles F. 53 Beals st.	Anderson Alexander, 1405 Beacon st.
Abbott Richard E. 12 Verndale st.	Anderson August, Newton st.
Abbott Robert L. 100 Brook st.	Anderson Clarence, 1164 Boylston st.
Abbott Willis, 29 Linden pl.	Anderson Edward B. 82 Brook st.
Abels Philip, 14 Pearl st.	Anderson Elmer, 1 Winchester st.
Abercrombie John G. 38 Webster pl.	Anderson James F. 677 Washington st.
Abolin Andrew, 5 Maple st.	Anderson John, 1164 Boylston st.
Aborn George N. 193 Egmont st.	Anderson John, Richmond ct.
Adamowski Joseph, 163 Walnut st.	Anderson John P. 70 Chestnut st.
Adams Alexander, 131 Sewall av.	Anderson Joseph F. 7 Boylston pl.
Adams Arthur A. 497 Washington st.	Anderson Joseph H. 177 Davis av.
Adams Arthur E. 8 Littell rd.	Anderson Lewis, 3 Edwin st.
Adams Charles R. 14 Linden pl.	Anderson Waldo A. 3 Edwin st.
Adams Charles W. 145 Middlesex rd.	Andrew David J., 4 Perry st.
Adams Francis P. 7 Auburn ct.	Andrews Arthur A. 1477 Beacon st.
Adams Harry E. 497 Washington st.	Andrews David A. 8 Webster pk.
Adams James jr. 90 Longwood av.	Andrews Edgar R. Richmond ct.
Adams Johnston, Newton st.	Andrews Edward B. 1477 Beacon st.
Adams Louis S., 32 Linden st.	Andrews Leon H. 1888 Beacon st.
Adams Robert, 14 Linden pl.	Andrews Obadiah, 299 Boylston st.
Adams Robert, South st.	Andrews Oliver, 44 Edgehill rd.
Adams Rollin M. 497 Washington st.	Andrews Robert E. 50 Fisher av.
Adams Winthrop, 7 Auburn ct.	Angell Louis, 9 Sewall av.
Adler DeWitt S. 83 Harvard st.	Angus William, Warren st.
Adles Benjamin F., 16 High st.	Apt George M. 29 Linden pl.
Aechtler Fred W. 380 Washington st.	Armitage Leslie F. 20 High st.
Aechtler William W. 380 Washing'n st.	Armstrong Alfred E. 41 Kent st.
Ago John F. 38 Boylston st.	Armstrong Leo R. 107 Harvard st.
Ago Michael J., 44 Cameron st.	Armstrong William, 7a Kendall st.
Ago Owen R. 44 Cameron st.	Arnold Edwin L. 32 Linden st.
Aguirre Joseph M. 108 Winthrop rd.	Aronson Ralph H. 19 Verndale st.
Ahearn Frank, 16 Henry st.	Aronson Simon, 168 Kent st.
Ahearn John, 1020 Beacon st.	Arthur Alex. S. 222 Washington st.
Ahl George W. 12 Kenwood st.	Arthur Charles C. 10 White pl.
Aiken William A. 141 Brook st.	Arthur Royden V. 31 Linden pl.
Albee Albert C. 69 Coolidge st.	Ascher Samuel, 18 Strathmore rd.
Aldrich William C. 56 Perry st.	Asher Isaac, 1071 Beacon st.
Allen Albert A. 5 Park vale.	Ashman Emile, 49 Longwood av.
Allen Edward Brown, 2 Cypress apts.	Ashman John S. 50 Brook st.
Allen Eugene E. 11 Linden pl.	Aspinwall Thomas G. 14 Hawthorn rd.
Allen Francis P. 56 Walnut pl.	Astrom Carl G. 129 Washington st.
Allen Harry B. 23 Thayer st.	Atherton Charles E. 3 Washburn pl.
Allen John, 24 Winthrop rd.	Atkinson Charles F. 148 Fuller st.
Allen John H. 23 Thayer st.	Atkinson Fred S. 162 Cypress st.
Allen Leon L. 16 High st.	Atkinson Harry, 123 Davis av.
Allen Mitchell, 56 Walnut pl.	Atkinson Robert W. Heath st.
Allen Patrick, Warren st.	Atwood Joseph L. 311 Boylston st.
Allen Selden R. 185 Davis av.	Atwood Rufus H. 1051 Beacon st.
Allen Thomas M. R. 43 Harvard av.	Austin Justus E. 45 School st.
Alm Algat, 96 Rawson rd.	Austin Thomas C. 45 School st.
Amsden Loriston K. 58 Atherton rd.	Austin Walter W. 45 School st.
Anastos Arthur, 22 Atherton rd.	Avery Alden F. 669 Washington st.

Names and Residences	Names and Residences
Babcock Albert, 37 White pl.	Barrows Ernest L. 66 Longwood av.
Bacher Adolph R. 30 Bowker st.	Barrows Hiram, 12a Linden st.
Bacon A. Barry, 240 Babcock st.	Barry Albert A. 73 Fuller st.
Bacon Herbert M. 49 Gorham av.	Barry Edward P. 256 Kent st.
Bader Louis F. 526 Harvard st.	Barry Frank, 43 Walter av.
Badger George F. 23 Bowker st.	Barry George H. 43 Walter av.
Bailey Chester A. 195 Davis av.	Barry William, 43 Walter av.
Bailey Martin, 48 Pearl st.	Bartlett B. Frank, 19 Searle av.
Bain Robert, 335 Boylston st.	Barton Allan G. 487 Washington st.
Baker Alonzo H. 62 Clinton rd.	Barton Chesley D. 1678 Beacon st.
Baker Alpheus S. 27 Cypress pl.	Batchelder Frank P. 6 Juniper st.
Baker Ezra R. 111 Ivy st.	Bates George M. J. 52 Kent st.
Baker Franklin H. 11 Netherlands rd.	Bates Herbert N. 134 Davis st.
Baker Fred, 62 Clinton rd.	Batty Thomas, Heath st.
Baker George W. 7 Cypress apts.	Bauer George U. 24 Verndale st.
Baker George W. 18 Aspinwall av.	Baxter Benjamin F. 83 Cypress st.
Baker Hubert C. 28 Vernon st.	Baxter David F. 83 Cypress st.
Baker Horace R. 62 Clinton rd.	Beal Henry F. 2 Cypress apts.
Baker Isaac T. 86 Chestnut st.	Bean Charles H. 4 Marion ter.
Baker Oscar, 53 Brington rd.	Bean Frank L. 6 Cameron st.
Baker Russell W. 669 Washington st.	Beatty Arthur, 33 Boylston pl.
Baker Walter F. 60 Villa lane.	Beck John, 175 Washington st.
Balam George H. Reservoir lane.	Beckhard Lester M. 8 Strathmore rd.
Baldwin George P. 116 Winthrop rd.	Beckwith George W. 386 Hammond st.
Baldwin Henry B. 21 High st.	Bedell Freeman W. 1595 Beacon st.
Baldwin John, 2 Harvard sq.	Beebe Charles G. 6 Beals st.
Ball Austin T. 35 Walter av.	Beede D. Edward, 5 Washburn ter.
Ball George H. 10 Davis av.	Behr Carl, 166 Mason ter.
Ball James Drummond, 9 Park vale.	Belcher Hubert I. 154 Harvard st.
Ball John, 39 Walter av.	Belden Harry L. 20 Coolidge st.
Ball John A. 33 Manchester rd.	Belden Stanton P. 19 Abbottsford rd.
Ball John L. R. 10 Davis av.	Belknap Howard P. 1136 Com'w'lth av.
Ballard Harlan H. jr. 15 Park vale.	Bell James, 21 Morss av.
Bangher E. C. 1223 Beacon st.	Bell Robert, 237 Washington st.
Bangs Adolphus, 20 Winchester st.	Bell William H. 17 Davis av.
Barbeau Arthur, 209 Washington st.	Bellingham Frank C. 96 Brook st.
Barber Charles, South st.	Bemck David, 117 Stedman st
Barclay Charles J. 1070 Beacon st.	Benbow Joseph, 315 Boylston st.
Barkas Philip. 22 Searle av.	Bennett Benjamin J. 111 Coolidge st.
Barker Edward T. 27 Kilsyth rd.	Bennett Frank R. 114 Brook st.
Barkhouse Reuben, Heath st.	Bennett J. Francis, 28 Prospect st.
Barnes Henry E. 6 Webster pk.	Bennett Joseph, 689 Washington st.
Barnet Howard J. 498 Harvard st.	Bensemoil Jacob, 677 Washington st.
Barnet Lucius J. 30 Webster st.	Benson Frederick F. 1079 Beacon st.
Barnet Solomon J. 498 Harvard st.	Bent Burpee B. 275 Pond av.
Barnett Thomas H. 4 Pearl st.	Bentley Daniel W. 7a Kendall st.
Barnicle John, Goddard av.	Bentley Robert L. 11 Kendall st.
Barnicle Peter, 323 Boylston st.	Bently Victor, 385 Hammond st.
Barnum George M. jr. 226 Babcock st.	Berenson Bernard, 638 Washington st.
Barraud Alfred T. 175a Davis av.	Berger Samuel, 55 Beals st.
Barrett Alexander F. 7 Hart st.	Berkowitz Leon, 115 Stedman st.
Barrett Michael, 7 Brookline av.	Berkowitz Mortimer C. 115 Stedman st.
Barrett Patrick, 25 Villa lane.	Berle Adolph A. 1471 Beacon st.
Barrett Patrick, South st.	Best Thomas W. 2 Washburn pl.
Barrett Thomas, 136 Boylston st.	Best William S. 11 Park st.
Barrett Thomas F. 195 Cypress st.	Betts Hiram, Heath st.
Barrie George Nason, Woodland rd.	Beverage George F. 509 Heath st.

Names and Residences	Names and Residences
Bickerstaff Joseph, 16 Winchester st.	Borden William N. 18 Thorndike st.
Bidwell Charles A. 1485 Beacon st.	Borisa William, Newton st.
Bigelow Chester A. 48 Winchester st.	Boten James M. 109 Boylston st.
Bigelow Prescott jr. Richmond ct.	Bottger William E. Richmond ct.
Bigham Andrew, 103 Brookline av.	Bouvé George H. 1651 Beacon st.
Bigham John H. 103 Brookline av.	Bouvé George W. 21 Longwood av.
Bingham Robert E. 27 Hurd rd.	Bouvé Lander M. 156 Harvard st.
Bingham William, 27 Hurd rd.	Bowditch Charles A. 78 Brighton rd.
Bingham William J. 27 Hurd rd.	Bowen John W. 221 Washington st.
Binney James A. 23 Prescott st.	Bowers Edward, 836 Commonw'lth av.
Bird Ernest H. 25 Thorndike st.	Bowker Edwin P. 224 Aspinwall av.
Birkmaier George A. 278 Cypress st.	Bowman Gardner G. 1471 Beacon st.
Birkmaier Walter R. 7 Mulford st.	Bowman Gardner W. 1471 Beacon st.
Bishop Elias, 92 Buckminster rd.	Bowman George L. 1471 Beacon st.
Bisset Duncan J. 23 Harvard av.	Boyd Arthur J. 174 High st.
Black James F. 82 Brook st.	Boyd Danled J. 128 Davis av.
Blackhall John, 808 Washington st.	Boyd John T. jr. 1819 Beacon st.
Blackwood Arthur I. 227 Cypress st.	Boyd Joseph, 3 High-st. pl.
Blair Charles A. 9 Centre st.	Brackett Arthur L. 22 Thorndike st.
Blake Charles B. 6 Wellman st.	Brackett Frank W. 33 Harvard av.
Blake William S. 6 Wellman st.	Brackett Herbert A. 35 Harvard av.
Blakesly William K. Englewood av.	Brackett I. Lewis, 50 Pleasant st.
Blanchard Ernest L. 165 Pond av.	Brackett Philip L. 35 Harvard av.
Blanchard F. F. 44 Harrison st.	Bradbury Benjamin F. 87 Walnut st.
Blanchard Fessenden S. 432 Wash'n st.	Bradbury Jefferson, 217 Harvard st.
Blanchard Philip H. 170 Kent st.	Bradford James, 74 Chestnut st.
Blanchard William A. 5 Regent circle.	Bradford Thomas, 15 White pl.
Blaney Harold C. 58 Atherton rd.	Bradford Thomas, 5 Perry st.
Bleiler Fred J. 8 Webster pk.	Brady John G. 43 Babcock st.
Blewett Walter S. 250 Winchester st.	Brash Jacob C. 6 Perry st.
Blish Gregory E. 31 Perry st.	Bray George, 78 Harvard av.
Bliss Charles A. 184 Aspinwall av.	Bray William, 78 Harvard av.
Blodgett Sherwood, 71 Addington rd.	Brayn Edward, 25 Mason ter.
Blondin Robert, 20 Roberts st.	Breeden William, 6 Thayer st.
Blossom William L. 122 Davis av.	Breen Edward, 74 Brookline av.
Blythe Wones Bernard, 18 Aspinwall av.	Breen Henry F. 58 Aspinwall av.
Boardman Charles H. 39 Walter av.	Breen Thomas, 12 White pl.
Boehner G. Fred, 17 E. Milton rd.	Brennan John, 26 Winthrop pl.
Boggs Francis G. 33 Summit av.	Brennan John, 126 Chestnut st.
Bohan William, 67 Walter av.	Brennan John D. 126 Chestnut st.
Bolan Harry R. Richmond ct.	Brennan Owen, 261 Boylston st.
Boles William, 54 Harvard st.	Brest John M., 7 Brookline av.
Boman Ernest, 37 Linden pl.	Brett Chester S. 9 Summit av.
Bonacina Edward, 71 Boylston st.	Brett George L. jr. 9 Summit av.
Bond Edmund M. 18 Homer st.	Brewer Francis A. 16 John st.
Bond Frederick H. 15 Centre st.	Brewer John, 114 Franklin st.
Bond Frederick H. jr. 219 Harvard st.	Breyer William, 86 Addington rd.
Bond Frederic M. 3 Washburn ter.	Brickett Arthur A. 33 Kent st.
Bond Perley S. 18 Homer st.	Bridges Jabez, 6 Perry st.
Bonner John S. 37 Brook st.	Bridgham Dana V. 83 Harvard st.
Bonner Joseph A. 1571 Beacon st.	Bridgham Minot A. 115 Walnut st.
Bonney William A. 12 Homer st.	Briggs Albert P. 10 Allerton st.
Bonvie Benjamin, 405 Harvard st.	Briggs, Elmer L. Richmond ct.
Booth William, Woodland rd.	Briggs Fred B. 145 Middlesex rd.
Boott Kirk, 1126 Commonwealth av.	Briggs Robert, 50 Linden pl.
Borden Charles R. C. 11 Colbourne cres.	Brigham Edmond F. 367 Harvard st.
Borden James M. 30 Coolidge st.	Brigham Edwin H. 72 Walnut st.

Names and Residences	Names and Residences
Brigham Louis K. 367 Harvard st.	Burgess Herbert R. 238 Chest. Hill av.
Brigham Ralph P. 72 Walnut st.	Burgess John H. 68 Chestnut st.
Bright Albert W. 4 Davis av.	Burke George F. 37 Pearl st.
Brine P. Fred, The Coolidge.	Burke George J. off Hammond st.
Brockway Lebbeus H. 79 Stearns rd.	Burke Harold J. 82 Harvard av.
Brodie James F. 462 Harvard st.	Burke John J. 8 Boylston pl.
Brogan Patrick, 95 Pearl st.	Burke Joseph E. 82 Harvard av.
Brogan Patrick J. 95 Pearl st.	Burke Martin, 617 Boylston st.
Bronkhorst Thomas L. 156 Cypress st.	Burke Stephen E. 37 Pearl st.
Brooke John H. 1 Clinton path.	Burke Thomas J. 93 Walnut st.
Brooke Thomas R. 526 Harvard st.	Burke Thomas J. 6 Juniper st.
Brookings Joseph G. 126 Cypress st.	Burke Timothy, 92 Brookline av.
Brooks Frank R. 12 Fairmount st.	Burke William H. 37 Pearl st.
Brooks Harry B. 283 Pond av.	Burke William H. 35 White pl.
Brooks Nathaniel T. 751 Wash'n st.	Burke William J. 49 Rawson rd.
Brown Albert D. 430 Harvard st.	Burkhardt Herman F. 12 Kent st.
Brown B. L. 1501 Beacon st.	Burleigh Clarence E. 37 Kenwood st.
Brown Charles F. Leicester st.	Burnham Arthur S. 210 Winthrop rd.
Brown Edward L. 94 Dudley st.	Burnham Roger N. 210 Winthrop rd.
Brown Frank R. 27 Hurd rd.	Burns Charles E. 102 Cypress st.
Brown Hiram A. 4 Auburn st.	Burns Edward, 19 Emerald st.
Brown James, 8 Boylston pl.	Burns John H. 31 Station st.
Brown John, 14 Prospect st.	Burns Joseph C. 51 Babcock st.
Brown Joseph, 9 Ridgeway st.	Burns Michael, 115 Boylston st.
Brown Patrick W. 27 Hurd rd.	Burns Michael, 1 St. Mary's st.
Brown William, 7 Marshall ter.	Burns Patrick, 128 Boylston st.
Brownell William F. 62 Pleasant st.	Burns Patrick, 261 Boylston st.
Brownell William M. 62 Pleasant st.	Burns Patrick, 149 Washington st.
Browning Edward T. 175 Wash'n st.	Burns William, 60 Pearl st.
Browning Joseph, 9 Perry st.	Burr Clarence S. 28 John st.
Bruce James, 677 Washington st.	Burr Sidney A. 147 Coolidge st.
Bruce Philip B. 17 Addington rd.	Burt Douglas, 28 Centre st.
Bruce William, Heath st.	Burt Edward M. 28 Centre st.
Bruce William J. 15 Tabor pl.	Burt Lincoln I. 28 Centre st.
Brush Edwin M. 9 Hawes st.	Burt Robert V. 28 Centre st.
Brutcher James G. Clyde st.	Burton George, 20 Harvard st.
Bryan Edward R. 675 Washington st.	Burtram Richard, 96 Chestnut st.
Bryan Thomas P. 134 Babcock st.	Bush Richard, 106 Rawson rd.
Bryant Frank W. 33 Harvard av.	Butler Alfred M. 54 Atherton rd.
Bryning Percy L. 689 Wash'n st.	Butler Charles R. 40 Harrison st.
Buchanan Stewart, 11 Osborne rd.	Butler Charles R. 1392 Beacon st.
Buchanan Vincent, 14 Prospect st.	Butler William H. 141 Walnut st.
Buckley David, 44 Cameron st.	Butterfield Ashton E. 209 Wash'n st.
Buckley James, 81 Marion st.	Butterfield Thomas, 26 Winthrop pl.
Buckley Maurice, 81 Marion st.	Buxbaum Maurice, 37 Perry st.
Buckley Patrick, 24 Winthrop pl.	Buxton Eben D. 781a Boylston st.
Buerkel John F. jr. 43 Upland rd.	
Bugbee Edward E. 683 Wash'n st.	Cabot John, 101 Brookline av.
Bugen Hyman, 20 Walker av.	Cady Walter C. 69 Griggs rd.
Bulfinch Ray W. 526 Harvard st.	Cahill Edward A. 112 Chestnut st.
Bumstead Ralph W. 91 St. Paul st.	Cahill John, 215 Pond av.
Bunting Ralph V. 64 Babcock st.	Cahill Joseph, 112 Chestnut st
Bunce Silas H. 32 Stedman st.	Cairns James, 215 Freeman st.
Burger Paul, 112 Thorndike st.	Califf Ralph G. 10 Foster st.
Burgess Benjamin F. 48 Gorham av.	Call William M. 115 Walnut st.
Burgess Charles P. 48 Gorham av.	Callahan Matthew, 148 Boylston st.
Burgess Clifford, 68 Chestnut st.	Callanan William H. 8 Homer st.

Names and Residences	Names and Residences
Calligen John, 1479 Beacon st.	Carroll John A. 324 Washington st.
Camden Patrick P. 349 Boylston st.	Carroll John F. 55 Brookline av.
Campbell Alexander, 792 Boylston st.	Carroll John H. 51 White pl.
Campbell Clifford, 16 Strathmore rd.	Carroll John H. jr. 71a Pearl st.
Campbell Hamilton, 31 Boylston pl.	Carroll Joseph J. 79 Brook st.
Campbell Hugh, 31 Boylston pl.	Carroll Michael, 13 Cameron st.
Campbell James, 32 Flora st.	Carroll Michael A. 13 Cameron st.
Campbell John, 64a Pearl st.	Carroll Thomas, 9 High-st pl.
Campbell Matthew, 5 Kendall pl.	Carroll Thomas P. 13 Cameron st.
Campbell Richard, 34 Green st.	Carroll Walter R. 45 Kendall st.
Canavan Ernest H. 225 Cypress st.	Carson James, 15 Tabor pl.
Canavin John, 15 Tabor pl.	Carson Peter, 16 Corey rd.
Canessa Charles, 48 Morss av.	Carter Charles L. 7 Roberts st.
Cannell Frank, 40 Brook st.	Carter Thomas C. 358 Washington st.
Canning Elisha, 37 Gorham av.	Carter William H. 5 Davis av.
Cannon James, 353 Walnut st.	Carton Joseph, 210 Freeman st.
Cannon John, 66 Perry st.	Cartwright James W. 151 Davis av.
Cannon Lawrence, 4 Pearl st.	Carvell John W. 205 Boylston st.
Cannon Thomas, 47 Walter av.	Carver Albert M. 53 Brook st.
Cantwell James F. 51 Boylston st.	Carver Albert P. 53 Brook st.
Cantwell Joseph, 37 Harvard st.	Carver Amos B. 26a White pl.
Cantwell Joseph N. 37a Harvard st.	Carver Lester W. 53 Brook st.
Cantwell Lawrence, 51 Boylston st.	Casey Edmund J. 269 Kent st.
Cantwell Patrick J. 56 Perry st.	Casey James F. 122 Boylston st.
Canty Jeremiah P. 35 White pl.	Casey John, 7 Brookline av.
Capes George D. 16 Garrison rd.	Casey John J. 11 Mulford st.
Capper Porter B. 402 Boylston st.	Casey John J. 7 Thayer pl.
Carey James H. 34 Station st.	Casey Michael, 122 Boylston st.
Carey John T. 12 Harvard st.	Casey Thomas, 59 Walter av.
Carey Thomas, 4 Kerrigan pl.	Cassidy James F. 774 Boylston st.
Carleson Peter, 9 Sewall av.	Cassidy John J. 20 Walter av.
Carlisle Harry O. 29 Linden pl.	Castner Frank L. 1126 Com. av.
Carlisle John, 15 Winthrop pl.	Caton Michael, 784 Boylston st.
Carlisle Walter G. 61 Centre st.	Caulfield Arthur J. 10 Juniper st.
Carlson Carl, 20 Winchester st.	Caulfield Edward, 10 Juniper st.
Carlson Oscar, 20 Winchester st.	Caulfield William E. 10 Juniper st.
Carmichael Albert, 14 Pearl st.	Cavanagh Patrick, 12 Kerrigan pl.
Carmody John, 100 Pearl st.	Cavanaugh Dennis, 227 Wash'n st.
Carmody John J. 39 Kent st.	Cavanaugh Patrick, 20 Roberts st.
Carnes Frank A. 26 Toxteth st.	Chace Frederic I. 284 Walnut st.
Carnes George H. 26 Toxteth st.	Chamberlin George M. 98 Univer'ty rd.
Carney James, 68 Pearl st.	Chamberlin T. E. 65 Colbourne cres.
Carney Martin J. 50 Villa lane.	Chambers Harold S. 50 Longwood av.
Carolan James, 8 Franklin st.	Chambon Robert H. Heath st.
Carolan Patrick, 8 Franklin st.	Chandler Charles L. 411 Wash'n st.
Carr William, Wolcott rd.	Chandler E. Eugene, 11 Cypress pl.
Carr William H. 46 Ackers av.	Chandler Henry P. 411 Wash'n st.
Carreiro Antoine, 50 Boylston st.	Chandler Theophilus P. 411 Wash'n st.
Carreiro Joseph H. Davis ct.	Chandler William H. 3 Strathmore rd.
Carrell Henry G. 297 Washington st.	Chane John, Heath st.
Carrigon James O. 8 Harvard sq.	Channing G. Eugene, 78 Cypress st.
Carrol William E. 555 Heath st.	Chaplik Zigimont, Newton st.
Carroll Charles H. 560 Heath st.	Chapman Chas. J. 174 Winchester st.
Carroll Henry A. 77 Brook st.	Chapman Chester, 176 High st.
Carroll Hugh, 75 Francis st.	Chapman Edward K. 112 Winthrop rd.
Carroll James, 11 Roberts st.	Chapman Leslie A. 10 Davis av.
Carroll James E. 28 Walnut st.	Charlton Laurence A. 1253 Beacon st.

Names and Residences	Names and Residences
Chase Frank S. 36 High st.	Clifford John, 780 Boylston st.
Chase Josiah B. 91 Francis st.	Clinkard Alfred H. 147 Brook st.
Chase Leon, 101 Naples rd.	Clinkard Lewis W. 18 Homer st.
Chase Nathan O. 15 E. Milton rd.	Clish Joseph, 18 Homer st.
Chase William Henry, 58 Alton pl.	Cloonan Arthur H. 179 Pond av.
Chavers Cornelius, 99 Washington st.	Cloonan Dennis N. 64a Pearl st.
Cheever James, 123 Walnut st.	Closson William H. 1485 Beacon st.
Cheugrian Ohanes, 297 Wash'n st.	Cloud Farady, 145 Aspinwall av.
Child Fred H. 83 Harvard st.	Clough George A. 1724 Beacon st.
Childs Frank, 1412 Beacon st.	Clough William P. 1724 Beacon st.
Chin Ming, 290 Washington st.	Clune John J. 233 Boylston st.
Chin Ou, 36 Walnut st.	Coakley Francis J. 1791 Beacon st.
Chin Sing, 36 Walnut st.	Coates Archibald, 286 Washington st.
Chipman Carl H. 24 Bowker st.	Cobb Charles K. jr. Dunster rd.
Chipman Washington, Fairmount st.	Cobb James F. 15 Linden st.
Chisholm Duncan G. Warren st.	Cobb Richmond W. 15 Linden st.
Chisholm Walter, 24 Prospect st.	Coburn J. Albert, 110 Franklin st.
Christensen Louis, 215 Cypress st.	Cochrane Leo, 14 Morss av.
Christy Alexander, 41 Park st.	Cochrane Martin J. 14 Morss av.
Christie Irving L. 33 Kent st.	Codrey ——— 1339 Beacon st.
Church George M. 362 Washington st.	Coffey Michael J. 4 Linden pl.
Church Harold B. 3 Wellington ter.	Coggins Charles P. 27 Hurd rd.
Church Herbert B. 3 Wellington ter.	Cohen Leo M. 141 Thorndike st.
Churchill Algernon B. 273 Walnut st.	Cohen Robert M. 141 Thorndike st.
Churchill Harry B. 273 Walnut st.	Coldwell Arthur F. 8 Pearl st.
Chute Norman W. 28 Walter av.	Cole Charles W. 56 Thorndike st.
Ciampoli Antonio, 7 Brookline av.	Cole Edward D. 4 Strathmore rd.
Cilley Frank L. 328 Washington st.	Cole Henry G. 93 Walnut st.
Citron Samuel, 20 Juniper st.	Cole John D. 66 Chestnut st.
Clapp Joseph E. 112 Beals st.	Cole Patrick J. 238 Cypress st.
Clark Charles T. C. 28 Flora st.	Cole William H. 50 Greenough st.
Clark Clarence L. 1894 Beacon st.	Coleman Alex. B. 112a Chestnut st.
Clark Edward, 115 Boylston st.	Coleman George L. 16 Bowker st.
Clark Francis L. 63 Harvard st.	Coleman William F. 1192 Boylston st.
Clark Frederic C. 33 Bartlett cres.	Collins Francis D. 125 Kent st.
Clark Frederick, 89 Chestnut st.	Collins Henry, 122 Davis av.
Clark Gentry, 17 Kent st.	Collins Patrick J. Warren st.
Clark George, 300 Boylston st.	Collins William J. 195 Cypress st.
Clark George, 6 Perry st.	Collver Robert D. 164 Kent st.
Clark G. Wellington, 60 Chestnut st.	Colony Charles E. 156 Harvard st.
Clark Henry, Davis ct.	Colony Charles E. jr. 156 Harvard st.
Clark Robert H. 5 Davis av.	Colwell Charles, Warren st.
Clark Seth jr. 12 Strathmore rd.	Comeau Edmund C. 351 Washington st.
Clark Thomas, 385 Hammond st.	Comer Arthur, 48 Harrison st.
Clark Thomas F. 6 Perry st.	Comer John W. 51 Walter av.
Clark William B. 72 Stedman st.	Comer Patrick M. Heath st.
Clark William H. A. 1045 Beacon st.	Comerford James ,83 Stearns rd.
Clark William T. 1253 Beacon st.	Comerford James J. 83 Stearns rd.
Clarke Herman F. 5 Druce st.	Comerford John T. 83 Stearns rd.
Clarke Stanley, 101 Dean rd.	Comstock Alex. B. 1471 Beacon st.
Clattenberg Chas. R. 122 Boylston st.	Comstock Daniel F. 1471 Beacon st.
Cleary Patrick, 30 Pearl st.	Comstock David Y. 64 Aspinwall av.
Clegg Charles E. 32 Pearl st.	Conant George M. 55 Addington rd.
Clement Arthur M. 1676 Beacon st.	Conant Wallace B. 54 Linden pl.
Cleveland Geo. M. 216 Winchester st.	Conant William A. 82 Sewall av.
Cleveland Geo. M. jr. 216 Winchester st.	Condon Michael, 48 Morss av.
Clifford Alfred E. 61 Kenwood st.	Conkey LaVergue Sumner, 221 Har. st.

Names and Residences	Names and Residences
Conklin John J. 19 Perry st.	Cooper Charles, Heath st.
Conley Charles, 52 Walter av.	Copeland George M. 6 Franklin st.
Conley Cornelius, 74 Brookline av.	Copeland Henry P. 6 Franklin st.
Conley John, 39 Pearl st.	Coplin Hezekiah, Clyde st.
Connally Thomas J. 10 Hart st.	Coram Ross, 29 Marion st.
Connel James, 62 Clark rd.	Corbeau Joseph, Clyde st.
Connell Jeremiah F. Davis ct.	Corbett Alexander, 9 Leverett st.
Connett Arthur, 58 Aspinwall av.	Corbett Geddie, 131 Brook st.
Connolly John J. 386 Hammond st.	Corbett Joseph, 133 Brook st.
Connolly Michael, 33 Buckminster rd.	Corbett Lloyd C. 107 Griggs rd.
Connolly Owen, 1345a Beacon st.	Corbett Robert, 9 Leverett st.
Connolly Thomas, 65 Brookline av.	Corbett William, 300 Boylston st.
Connor Arthur, 310 Kent st.	Corcoran Hollis P. 1533 Beacon st.
Connor Charles H. 47 Walter av.	Corcoran John W. 9 Summit av.
Connor Edward, 68a Pearl st.	Corcoran Lawrence, 81 Pearl st.
Connor James, 1850 Beacon st.	Cordeiro F. J. B. 197 Longwood av.
Connor John T. 60 Chestnut st.	Cordingley Wm. W. 1083 Boylston st.
Connor Joseph P. 68 Chestnut st.	Corlew Benjamin E. 113 Harvard st.
Connor Timothy, 68a Pearl st.	Corley Patrick, 108 Brookline av.
Connor Thomas, 26 Still st.	Cormerais Henry D. 1595 Beacon st.
Conquest John A. 15 Centre st.	Cormier Peter F. 640 Washington st.
Conroy Terrence, 813 Boylston st.	Cornhill Maurice, 43 Boylston st.
Conry Michael J. 37 Kendall st.	Corning Murray G. 263 Pond av.
Consadine James, 10 Kendall pl.	Corr William J. 33 Juniper st.
Convey Anthony, 65 Walter av.	Costas George, 159 Washington st.
Convey James, 35 Juniper st.	Costas Peter, 22 Atherton rd.
Convey James jr. 35 Juniper st.	Costello John P. 15 Tabor pl.
Convey Michael, 29 Juniper st.	Costello Martin, 789 Boylston st.
Conway Andrew, 101 Brookline av.	Cotter James P. 271 Boylston st.
Conway Andrew F. 58 Aspinwall av.	Cotter Robert, 1085 Beacon st.
Conway John, 72 Harvard st.	Cotter Timothy, 142 Boylston st.
Conway John A. 55 Brookline av.	Cotton William E. 391 Boylston st.
Conway Michael, 25 Morss av.	Coughlin ——— 209 Washington st.
Conway Patrick, 55 Brookline av.	Coughlin Daniel, 28 Pearl st.
Conway William, 9 Sewall av.	Coughlin Joseph, 1619 Beacon st.
Cook Clark E. 172 Harvard st.	Coughlin William, 28 Pearl st.
Cook Edward F. 55 Addington rd.	Coulon Emile F. 86 Summit av.
Cook George L. Goodwin pl.	Covett Kenneth, 13 Linden st.
Cook James H. Goodwin pl.	Cox Abram, 26a Prospect st.
Cook John F. 215 Pond av.	Cox Joseph M. 1807 Beacon st.
Cook Joseph W. 32 Kent st.	Coy Alonzo, 1863 Beacon st.
Cook Norman H. 41 Harvard st.	Coyle Thomas, 5 Washburn ter.
Cook Thomas F. 32 Kent st.	Coyne Dennis, 2 Tabor pl.
Cook William W. Goodwin pl.	Coyne J. Gardner, 2 Tabor pl.
Cooke Verne C. 683 Washington av.	Coyne Thomas, 1216 Boylston st.
Cooley E. Lloyd, 1661 Beacon st.	Coyne Thomas, Woodland rd.
Cooley Edwin H. 10 Davis av.	Cozzens Clarence, 9 Center st.
Cooley Frank H. 50 Linden pl.	Crafts William B. 81 Toxteth st.
Cooley Franklin S. 155 Mason ter.	Craig James, 199 Aspinwall av.
Cooley Lloyd C. 26 Stetson st.	Craig John B. 15 Columbia st.
Cooley Marius C. 50 Linden pl.	Craig Joseph H. 8 Perry st.
Cooley R. Howard, 219 Harvard st.	Crandall Melbourne V. 17 Strat're rd.
Coolidge J. Randolph 3d, 100 Essex st.	Crane Bernard, 838 Commonwealth av.
Coolidge Russell, 11 Columbia st.	Crane William, 217 Cypress st.
Coombes Charles, Cottage st.	Cranwell Edmund J. 44 Cameron st.
Coombs Robert W. 148 Boylston st.	Cranwell Henry, 44 Cameron st.
Coon Amos S. 26 Columbia st.	Craven Joseph F. 68 Walter av.

Names and Residences	Names and Residences
Craven Martin, Goddard av.	Curley Thomas J. 48 Walter av.
Craven William F. Goddard av.	Curran John, 8 Perry st.
Crawford Lewis, Warren st.	Curran Joseph, 8 Perry st.
Crawford Norman L. Warren st.	Curran Joseph, 5 Perry st.
Cawford Stewart, 66 Harrison st.	Curran Joseph M. 81 Stearns rd.
Crawford Thomas W. 89 Rawson rd.	Curran Thomas, 56 Ackers av.
Crawley George E. 58 Lancaster ter.	Curran Thomas, 37 White pl.
Creaser William, 71 Perry st.	Curran Timothy, 42 Walter av.
Creelman A. Noble, 33 Brook st.	Curran William, Pierce st.
Creelman Andrew, 33 Brook st.	Curry Charles Albert, 41 Brookline av.
Creelman David W. 20 E. Milton rd.	Curry George E. 41 Brookline av.
Creighton Gordon K. Hotel Beaconsfield	Curry John, 120 Franklin st.
Crine Henry, 91 Coolidge st.	Curry John, 34 Juniper st.
Crocker Albert L. 136 Cypress st.	Curry Richard, 175 High st.
Crocker John F. 459 Washington st.	Curry Simon F. 41 Brookline av.
Crocker Richard W. 459 Wash'n st.	Curry William C. 41 Brookline av.
Crocker Roy L. 49 Kent st.	Curtin Daniel, 38 White pl.
Crocker Samuel L. 2 Elm pl.	Cushing Albert H. 611 Washington st.
Crocker Wm. M. 111 Westbourne ter.	Cushing Frank H. 126 Thorndike st.
Crocker William S. 136 Cypress st.	Cushing Ira M. 19 Harris st.
Crohan Frank J. 175 High st.	Cushman Lawrence W. 115 Westbourne ter.
Crohan Frank, 179 High st.	Cusick Charles F. 19 Perry st.
Crohan Joseph, 179 High st.	Cusick Edward, 105 Franklin st.
Croke Edward F. jr. 21 Morss av.	Cusick Frank P. 10 Pearl st.
Croke Thomas, 53 Walter av.	Cusick James, 10 Pearl st.
Cromie James F. 44 Walter av.	Cusick James T. 10 Leverett st.
Cronan Frank P. 30 Pearl st.	Cusick John, 29 Kent st.
Cronin Michael, 71a Pearl.	Cusick John H. 19 Perry st.
Crory David, 385 Hammond st.	Cusick John J. 102 Brookline av.
Crosby Clinton, 209 Washington st.	Cusick Thomas J. 19 Perry st.
Crosby Joseph B. 4 Davis av.	Cusick Walter J. 29 Harvard av.
Cross Charles R. jr. 100 Upland rd.	Custis Parke H. 336 Washington st.
Cross Joseph F. 306 Washington st.	Cutler Donald F. 57 Upland rd.
Crowe Samuel, 15 Tabor pl.	Cutler Elliot C. Heath st.
Crowley Aloisius L. 47 Walter av.	Cutler John W. Heath st.
Crowley Jeremiah, 91 Boylston st.	Cutler Sewall, 310 Walnut st.
Cudworth Luther P. 1894 Beacon st.	Cutter Frank G. 54 Kent st.
Cullen David, 7 Cameron st.	Cutter Irving T. 138 Harvard st.
Cullen John, 7 Cameron st.	Cutter James H. 83 Brook st.
Cullen Joseph, 7 Cameron st.	
Cullinane Patrick, 20 Morss av.	
Cummings Charles H. 16 Kennard rd.	Dahl Edward, 70 Monmouth st.
Cummings John J. 18 Leverett st.	Daigneau Albert J. 1043 Beacon st.
Cummings Thomas C. 123 Kent st.	Daland Elliot, 117 Fisher av.
Cummings William, 18 Leverett st.	Dale Lee C. 117 Kent st.
Cunniff John T. 11 Hart st.	Daley George F. 54 Linden pl.
Cunniff Malachy J. 221 Freeman st.	Daley Hilton W. 26 Thorndike st.
Cunniff Michael, 15 Hart st.	Daley John H. 9 Kerrigan pl.
Cunniff Michael J. 116 Chestnut st.	Daley John W. 9 Kerrigan pl.
Cunningham Charles G. Heath av.	Daley Michael, 96 Brookline av.
Cunningham Frederic jr. 135 Ivy st.	Daley Michael, 96 Brookline av.
Cunningham James, 64 Pearl st.	Daley Patrick F. 48 Cameron st.
Cunningham John A. 20 White pl.	Daley Simon, 26 Thorndike st.
Cunningham John W. 20 White pl.	Daley Thomas, 362 Walnut st.
Cunningham Michael, 76 Ch. Hill av.	Daley Thomas M. 10 Pearl st.
Cunningham Spurgeon H. 9 Strath. rd.	Daley William F. 26 Thorndike st.
Cupples Joseph G. 27 Monmouth ct.	Daley William T. 96 Brookline av.

Names and Residences	Names and Residences
Dalford Lawrence, 1253 Beacon st.	Delaney William M. 20 Park Drive.
Dallas Horatio N. Lancaster ter.	Delano Charles W. 11 E. Milton rd.
Daly ——— 21 Morss av.	Delano David H. 297 Washington st.
Daly William J. 60 Harrison st.	Delano George W. 352 Washington st.
Dalzell David, 2 Edwin st.	Delano Oliver H. 40 Perry st.
Dalzell David, 1546 Beacon st.	Delano Richard H. 1 Cypress apts.
Dalzell Stuart, 236 Cypress st.	DeLong Joseph E. 30 Perry st.
Dame William E. Newton st.	De Lorey J. Arthur, 15 Aspinwall av.
Damon Herbert L. 30 Osborn rd.	Delorey Hubbard, 86 Chestnut st.
Dana Payson, 35 Waverly st.	Delorey John, 1671 Beacon st.
Dana William J. 48 Harrison st.	Dennie Hubert S. 2 Cypress apts.
Danckert John J. 17 Perry st.	Denning Abraham L. 16 Thayer pl.
Daniels Robert W. 16 Harrison st.	Denny George P. Boylston st.
Daniels William H. 43 Harvard av.	Densmore Albert A. 25 Evans rd.
D'Arcy John W. F. 131 Thorndike st.	Densmore George E. 25 Evans rd.
Darvirris Louis M. 17 Atherton rd.	Densmore John H. 25 Evans rd.
Darvirris Theodore P. 17 Atherton rd.	Der Hohannesian Markar, 15 Bowker st.
Dasey Martin J. 801 Boylston st.	Des Ilots Leon M. 48 Atherton rd.
Dasey Michael F. 217 Cypress st.	De Varennes A. Bert, 1077 Beacon st.
Dasey Timothy J. 217 Cypress st.	Deveney Joseph, 5a Kendall st.
Davenport Brewster, 15 Kennard rd.	Dever Daniel F. 24 Walter av.
Davenport Henry, 15 Kennard rd.	Dever James H. 6 Roberts st.
Davidson Adolph, 44 Atherton rd.	Dever John, 24 Walter av.
Davidson Hugh, 196 Washington st.	Devery Michael, 71 Pearl st.
Davidson Joseph, 80 Chestnut st.	Devery Thomas, South st.
Davie Robert E. 108 Winthrop rd.	Devettere Edward, 32 Boylston st.
Davies Charles, 278 Cypress st.	Devine John, 215 Pond av.
Davies Laban H. Cottage st.	Deviney John F. 16 Roberts st.
Davin Michael, 28 White pl.	Devlin J. Francis, 557 Heath st.
Davis Andrew J. 227 Washington st.	Devlin Joseph, 20 Thayer pl.
Davis Charles, 11 School st.	Devlin Joseph, 28 Walter av.
Davis Edward, 47 Cypress st.	DeWare Thomas W. 18 E. Milton rd.
Davis Frank, 1470 Beacon st.	Dewey Edson E. 8 Cypress apts.
Davis John E. B. 2 Harvard sq.	Dewing Reuben S. 17 Davis av.
Davis Levi E. 99 High st.	Dexter George S. 5 Maple st.
Davis Philip S. 9 Park vale.	Dexter Hiram, 390 Harvard st.
Davis Samuel, 33 Marion st.	Dexter Wallace D. jr. 129 Dean rd.
Davis Simon, 11 Abbottsford rd.	Diaz Manuel A. 7 Strathmore rd.
Davison John M. 41 Cypress st.	Diehl Ernest W. 1223 Beacon st.
Davison Mansfield W. 41 Cypress st.	Diehl Frederick L. 15 Gorham av.
Dawson Patrick, 133 Boylston st.	Dierksmeier Charles H. 354 Wash'n st.
Dawson William, 34 Station st.	Dignowitz James V. jr. 1815 Beacon st.
Daxon Michael, 126 Cypress st.	Dillon Thomas, 133 Walnut st.
Daxon Thomas J. 174 High st.	Dimock Edwin F. 32 Linden st.
Day Henry H. 25 University rd.	Dimond Henry J. 67 Fuller st.
DeAndria Alcide, 310 Harvard st.	Dizer Walter M. 1 Washburn pl.
Dean Floyd B. 82 Lancaster ter.	Doane Ralph A. 332 Washington st.
Deane George W. 12 Osborne rd.	Doble Arthur H. 1892 Beacon st.
Dearborn Theodore W. 1853 Beacon st.	Dodd Edwin M. Jr. 1121 Boylston st.
Dearborn William G. 298 Harvard st.	Dodge Walter B. 108 Addington rd.
Deas James C. 15 Carlton st.	Doherty Bernard, 96 Brookline av.
De Avilla Immanuel, 81 Pearl st.	Doherty John J. 36 Cypress st.
Dee John F. 71 Boylston st.	Doherty John J. 100 Brookline av.
Dee Thomas, 19 Boylston pl.	Dolan James, 1216 Boylston st.
Dee William H. Elm pl.	Dolan John, 258 Cypress st.
DeFriest William T. 16 Columbia st.	Dolan John, 41 Villa lane.
Defriez Thad. C. 2d, 537 Washington st.	Dolan John jr. 258 Cypress st.

Names and Residences	Names and Residences
Dolan M. Joseph, 208 Freeman st.	Doten Scott T. 120 Franklin st.
Dolan Peter J. 9 Ridgeway st.	Doucett Ernest, 1716 Beacon st.
Dolbeare Fred T. 33 Thorndike st.	Douglas David S. North av.
Doldt William J. 271 Boylston st.	Douglas William, Woodland rd.
Donagan William, 21 Winchester st.	Douglass Edward L. 215 Freeman st.
Donahoe John T. 5 Cameron st.	Douglass Gordon C. 164 Harvard st.
Donahue Francis T. 1 Brook st.	Douglass Herbert L. 1801 Beacon st.
Donahue John F. 789 Boylston st.	Douglass Roswell L. 164 Harvard st.
Donahue John J. 28 Flora st.	Dourdeville Albert V. 310 Kent st.
Donaldson Warwick M. 4 Washburn pl.	Dow Charles H. 17 Winchester st.
Donavan James, 28 Flora st.	Dow James S. 5 Park vale.
Donegan James, 167 Brook st.	Downer Frederick W. 33 Kent st.
Donga William, 37 Juniper st.	Downer Fred W. jr. 33 Kent st.
Donlan James F. 98 Boylston st.	Downs David, 618 Washington st.
Donlon Bartholomew, 122 Boylston st.	Downs James F. 227 Pond av.
Donlon Michael, off Hammond st.	Downs John W. 227 Pond av.
Donlon Michael, 11 Boylston st.	Downs Kenneth E. 618 Washington st.
Donlon Timothy J. 38 Juniper st.	Downs Timothy C. 227 Pond av.
Donnell Elwood, Heath st.	Downs William P. 265 Pond av.
Donnell Leo C. 5 Verndale st.	Doyle Bernard F. 17 Franklin st.
Donnellon Thomas, 343 Boylston st.	Doyle Dominick, Newton st.
Donnelly James, 11 Tabor pl.	Doyle Joseph, 42 Cameron st.
Donnelly John, 35 Juniper st.	Doyle Walter I. 33 Aspinwall av.
Donnelly John J. 105 Franklin st.	Draper Albert, 2 Gardner rd.
Donnelly Peter, 28 Boylston st.	Drawbridge Edw. F. 25 Aspinwall av.
Donnelly Samuel, 5 Perry st.	Drew Alden G. 59 Brook st.
Donnelly Thomas, 59 Brookline av.	Drew Charles H. 59 Brook st.
Donoghue John M. 3 Flora st.	Drew Davenport B. Newton st.
Donohue Charles, 142 Boylston st.	Drew Edward C. 34 Davis av.
Donohue Patrick J. 65 Brookline av.	Drew Henry M. 136 Boylston st.
Donohue Thomas, off Hammond st.	Drew J. Henry, Holland rd.
Donovan Albert P. 324 Washington st.	Drew Stephen C. 59 Brook st.
Donovan Bart. H. jr. 176 High st.	Dreyfus Isaac, 1469 Beacon st.
Donovan Charles D. 267 Boylston st.	Driscoll Albert, 173 Pond av.
Donovan Daniel, 7 Roberts st.	Driscoll Cornelius F. 31 School st.
Donovan Dennis, 54 Villa lane.	Driscoll Daniel, 64 Pearl st.
Donovan Eugene F. 34 Perry st.	Driscoll Frederick J. 9 Kent st.
Donovan Francis R. 50 Walter av.	Driscoll Frederick J. 29 School st.
Donovan Frank, 58 Aspinwall av.	Driscoll James, 33 Kent st.
Donovan James J. 176 High st.	Driscoll James J. 33 Kent st.
Donovan John, 47 Brook st.	Driscoll John J. 103 Walnut st.
Donovan John, 47 Walter av.	Driscoll John T. 38 White pl.
Donovan John, 55 Pearl st.	Driscoll Joseph J. 33 Kent st.
Donovan John F. 176 High st.	Driscoll Timothy, 173 Pond av.
Donovan Joseph, 43 Brookline av.	Driscoll Timothy J. 475 Harvard st.
Donovan Joseph A. 50 Walter av.	Drohen James T. 11 Craig pl.
Donovan Joseph J. 50 Walter av.	Duddy Thomas J. 34 Station st.
Donovan Patrick, Clyde st.	Dudley Rufus, 55 Garrison rd.
Donovan Patrick, 57 Pearl st.	Duffey Michael J. 156 Boylston st.
Doolan Thomas J. 96 Brookline av.	Duffey Michael J. jr. 156 Boylston st.
Dooley ——— 129 Brook st.	Duffield James H. 11 Harvard st.
Dooley Thomas F. 13 Washington st.	Duffley George D. 38 Pound lane.
Doran Enoch E. 62 Harvard st.	Duffley Francis W. 118 Cypress st.
Doran Joseph, 18 Roberts st.	Duffy Hugh J. 126 Cypress st.
Dormon Joseph P. 116 Chestnut st.	Duffy James H. 221 Washington st.
Dorr Edwin N. 17 High st.	Duffy James V. 12 Tabor pl.
Dorr Webster R. 1483 Beacon st.	Duffy John J. 12 Tabor pl.

Names and Residences	Names and Residences
Duffy Michael, 31 Perry st.	Edgar James, 5 Kerrigan pl.
Duffy Patrick, 115 Boylston st.	Edgar John M. 48 Kendall st.
Duffy Patrick J. 12 Tabor pl.	Edgar Leavitt L. 259 Kent st.
Duga Augustus, 305 Boylston st.	Edgar Murray T. 87 Brook st.
Dugan William, 120 Boylston st.	Edgerly John A. 1469 Beacon st.
Dugan William jr. 120 Boylston st.	Edgerly Matthew, 1463 Beacon st.
Duggan Gregory, 320 Hammond st.	Edney Charles F. 174 High st.
Duggan James jr. 39a Kendall st.	Edwardes Charles L. 1647 Beacon st.
Duggan Patrick J. 320 Hammond st.	Edwards Charles O. 801 Boylston st.
Duggan Thomas, 128 Boylston st.	Edwards Charles R. 9 Auburn pl.
Duggan William P. 522 Heath st.	Edwards George H. 96 Ivy st.
Duke Allen H. 19 Bartlett cres.	Edwards William, 62 White pl.
Duke Patrick, Goddard av.	Egan James, 771 Boylston st.
Dunbar Herbert L. 112 Fuller st.	Egan R. W. 1090 Beacon st.
Dunbar Philip R. 43 Centre st.	Egan Thomas, 59 Villa lane.
Duncan Albert, 209 Washington st.	Egan William, 59 Villa lane.
Duncan Robert, Woodland rd.	Eglee Charles H. 24 Williams st.
Duncklee Charles B. 683 Wash'n st.	Einstein E. L. 1339 Beacon st.
Duncklee George W. 61 Griggs rd.	Eiseman Sidney A. 4 Monmouth st.
Dunham M. Keith, 31 Station st.	Eisenhardt Albert, Newton st.
Dunham William J. 31 Station st.	Eldridge Harry F. 11 Thayer pl.
Dunleavey John, 136 Boylston st.	Eliott Max, 41 White pl.
Dunleavy Michael F. 9 Washburn ter.	Elliott Frederic S. 47 Vernon st.
Dunn Elmer M. 60 Babcock st.	Elliot Samuel C. 5 Auburn ct.
Dunn Harry D. 83 Harvard st.	Elliott Andrew, 116 Chestnut st.
Dunn William F. 310 Washington st.	Ellis Ashley W. 40 White pl.
Dunnett John, Woodland rd.	Ellis Edward, 173 Davis av.
Dunning Albert B. 23 Kilsyth rd.	Ellis Edward C. 69 Monmouth st.
Dumphy Nicholas E. 149 Wash'n st.	Ellis John H. 69 Monmouth st.
Durand Moses P. 14 Perry st.	Ellis Merton P. 11 E. Milton rd.
Durbin Vernon, 5 Washburn ter.	Ellis Philip V. R. 69 Monmouth st.
Durgin Charles E. 58 Winchester st.	Ellis Rufus, 19 Oakland rd.
Durkan Patrick, 32 Flora st.	Elwell Roscoe E. 72 Stedman st.
Durkin John J. Clyde st.	Elwood John, 122 Pleasant st.
Dunkin Patrick J. Clyde st.	Emerson Frederic M. 1353 Beacon st.
Dussossoit Edmund A. 156 Mason ter.	Emerson George H. 155 Davis av.
Dutton Ernest W. 1668 Beacon st.	Emerson Richard W. 1353 Beacon st.
Dwyer Henry J. North av.	Emerson Warren, 109 Colbourne cres.
Dwyer James, 811 Boylston st.	Emery Albert V. 18 Bowker st.
Dwyer John, 120 Brook st.	Emery Edward E. 22 Homer st.
Dwyer Richard, North av.	Emmes Arthur B. 219 Harvard st.
Dwyer Thomas, 59 Walter av.	Emmes Ernest V. 6 Auburn ct.
Dwyer Walter J. 41 Boylston st.	Engle Isaac, 65 Naples rd.
Dwyer William J. 63 White pl.	English James W. 20 High st.
Dyer C. Eugene, 3 Elm pl.	English William, 32 Oakland rd.
Dyer Charles H. 43 Winchester st.	Eon Philip J. 208 Freeman st.
Dyer Roland S. H. 62 Toxteth st.	Erhard Emil H. 240 Walnut st.
Dziembowski Joseph, 9 Washington st.	Erhard Henry A. 240 Walnut st.
	Ericson Andrew, 35a Harvard st.
Eagan John F. 7 Thayer pl.	Estabrook Edward M. 1223 Beacon st.
Eagan Patrick, 769 Boylston st.	Estabrook Fred'k R. 60 Longwood av.
Earle Fred, 217 Babcock st.	Estes Philip S. Englewood av.
Eaton Charles E. 37 Harvard st.	Esty Willis W. Newton st.
Eaton Linus F. 19 Emerald st.	Evans Charles A. 42 Brook st.
Eaton William D. 1 Cypress apts.	Evans Edgar I. 58 Davis av.
Eddy Abram T. 1727 Beacon st.	Evans Robert J. 9 Flora st.
Edgar Clayton B. 87 Brook st.	

Names and Residences	Names and Residences
Everham Harry V. jr. 103 Centre st.	Ferguson Herbert S. 757 Wash'n st.
Ewing Alexander B. 1651 Beacon st.	Ferguson James, 80 Chestnut st.
	Ferguson Richard, 772 Washington st.
Fadden John, 74a Pearl st.	Ferguson Robert, 8 Perry st.
Fadden Peter J. 57 Pearl st.	Ferguson Robert J. 801 Boylston st.
Fahey James, 13 Ridgeway st.	Ferguson Truman W. 1164 Boylston st.
Fahey John J. 2 Franklin ct.	Ferguson William J. 15 Auburn pl.
Fahey Michael, 105 Boylston st.	Ferguson William J. 555 Heath st.
Fahey Michael, 17 Flora st.	Fernald Waldina L. 21 High st.
Fahey Michael F. 2 Kendall pl.	Fernekees Wm. H. 30 University rd.
Fahey Thomas, Clyde st.	Ferris Fletcher, 81 Walnut st.
Fahey Thomas, 215 Cypress st.	Ferris Harry S. 488 Harvard st.
Falkenberg Ernest G. 84 Coolidge st.	Fessenden Stephen D. 16 Williams st.
Falla Charles, 13 Tabor pl.	Fidler Henry T. 1888 Beacon st.
Falla Walter, 13 Tabor pl.	Field Frank D. 10 Davis av.
Fallon Bernard, 783 Boylston st.	Files Willis E. 20 E. Milton rd.
Fallon John, 1 Kendall st.	Fillebrown Edward T. 38 Linden st.
Fallon William, Newton st.	Finan Patrick G. 14 Roberts st.
Fangunds Manuel de Souza, Davis ct.	Finan Thomas H. 68 Chestnut st.
Farley Karl, 179 Rawson rd.	Fine Harold D. 16 High st.
Farley Patrick, 124 Cypress st.	Finn James, 74 Pearl st.
Farley Patrick J. 17 Tabor pl.	Finn Thomas, 74 Pearl st.
Farmer William, 39 Kendall st.	Finn Thomas J. 74 Pearl st.
Farnsworth E. M. jr. 260 Aspinw'l av.	Finnegan James B. North av.
Farquhar Henry, 12 Homer st.	Finnegan Redmond J. North av.
Farquhar William, 14 Homer st.	Finnerty Edward, 18 Roberts st.
Farr Frank E. 12 Kent sq.	Finnerty John J. 1198 Boylston st.
Farr Fred J. 12 Kent sq.	Finney Robert W. 29 Toxteth st.
Farrar Frederick A. 73 Windsor rd.	Finney William A. 25 Kent sq.
Farrar John, South st.	Fish Charles C. R. 20 Winchester st.
Farrell James H. 41 Harvard st.	Fish Erland F. 9 Prescott st.
Farrell Lawrence, 33 Pearl st.	Fish Harry E. 70 Perry st.
Farrell Richard, 24 Villa lane.	Fish Henry H. 16 Beals st.
Farren Robert W. 44 Brook st.	Fish Pierce L. 40 Babcock st.
Farrington James, 260 Cypress st.	Fishel William V. 12 Thorndike st.
Faulkner George M. 1124 Com. av.	Fisher Frank P. 225 Cypress st.
Faust Oliver C. 49 Bartlett cres.	Fisher George, 270 Cypress st.
Faxon Brooks, 137 Middlesex rd.	Fisher Horace C. 256 Walnut st.
Fay Frank, 1160 Boylston st.	Fisher Horace N. 256 Walnut st.
Fay Frank M. 1 Flora st.	Fisher Myron D. Grove st.
Fay Henry G. 12 Stearns rd.	Fiske Lawrence, 106 Mason ter.
Fay James J. 813 Boylston st.	Fitzgerald John, 5 Kerrigan pl.
Fay Martin, Country Club.	Fitzgerald Patrick, 64 Linden st.
Fay Michael, 72 Chestnut Hill av.	Fitzgerald Richard B. 659 Wash'n st.
Fay Patrick J. 14 Leverett st.	Fitzgerald William, 51 Walter av.
Fearon Joseph P. 76 Chestnut Hill av.	Fitzgerald William, 128 Boylston st.
Featherson Charles, Warren st.	Fitzgerald William, 3 High st. pl.
Feeley John, 33 Kendall st.	Fitzgerald William G. 15 Hurd rd.
Feeley Thomas F. 11 Kendall pl.	Fitzmorris John, 1710 Beacon st.
Feely John, Ackers av.	Fitzpatrick Edward J. 333 Boylston st.
Fegan Eugene, 521 Heath st.	Fitzpatrick Francis G. 73 Gardner rd.
Fegan James J. 521 Heath st.	Fitzpatrick J. Vincent, 62 Aspin'wl av.
Fenn Alfred H. 31 Harvard st.	Fitzpatrick John, 86 Chestnut Hill av.
Fenn Russell S. 1803 Beacon st.	Fitzpatrick John, 17 Morss av.
Fennessy Thomas F. 120 Brook st.	Fitzpatrick Joseph E. 3 Hight-st. pl.
Fenton Edward H. 122 Davis av.	Fitzpatrick Jos. F. 86 Chest't Hill av.
Ferguson Ernest J. 80 Chestnut st.	Fitzpatrick Philip, 62 Aspinwall av.

Names and Residences

Fitzpatrick Thomas M. 73 Gardner rd.
Fitzpatrick William J. 73 Gardner rd.
Flagg Herbert H. 72 Sewall av.
Flaherty Denis, 8 Roberts st.
Flaherty Dennis F. Houlihan av.
Flaherty Thomas, 23 Babcock st.
Flanagan Charles S. 4 Davis av.
Flanagan James J. 43 Walter av.
Flanders Ernest F. 32 Linden st.
Flanders Frank H. 7 Harvard sq.
Flanders Lewis, 49 Longwood av.
Flannery James, 96 Brook st.
Flannery John F. 114 Brook st.
Flatley Bryan, 811 Boylston st.
Fleming Bernard, 69 Pearl st.
Fleming Frank F. Marshall st.
Fleming Fred'k W. 70 Brookline av.
Fleming James F. 12 Morss av.
Fleming John A. 13 White pl.
Fleming Luke P. 86 Brook st.
Fleming Michael F. 172 High st
Fleming Patrick, 31 Boylston pl.
Fleming Stephen, 14 Homer st.
Fleming Thomas A. 31 Boylston pl.
Fleming Thomas L. 86 Brook st.
Fleming William E. 34 Davis av.
Flemming Augustine, 12 Morss av.
Fletcher Howard S. 26 Winchester st.
Flood George W. 9 Thayer pl.
Flood Henry E. 9 Thayer pl.
Flood Joseph, 9 Thayer pl.
Floyd Charles B. 1398 Beacon st.
Floyd Cleaveland, 1398 Beacon st.
Floyd Eugene B. 1398 Beacon st.
Floyd John T. 15 Vernon st.
Flynn John C. 1834 Beacon st.
Flynn Patrick, 17 Browne st.
Fogerty Henry M. 1242 Boylston st.
Fogerty Isley M. 12 Stetson st.
Foley Frank, 96 Brookline av.
Foley James H. 96 Brookline av.
Foley Patrick A. 152 Clark rd.
Foley Timothy, South st.
Foley Timothy, 96 Brookline av.
Foley William F. 73 Pearl st.
Folinsbee Harrison D. 471 Wash'n st.
Foot Warren, 1571 Beacon st.
Forbes Arthur, 284 Walnut st.
Forbes Edward J. 43 Brookline av.
Forbes Henry A. 133 Cypress st.
Forbes James H. 19 Emerald st.
Forbes Zephaniah R. 41 Brook st.
Forbus Louis A. 231 High st.
Ford Anthony, 86 Harvard st.
Ford Henry, 33 Marion st.
Ford John, 101 Brookline av.
Ford John, 142 Boylston st.

Names and Residences

Ford Martin, 41 Boylston st.
Ford Michael, 35a Harvard st.
Ford Thomas, 23 Roberts st.
Forster George M. 43 School st.
Forster Thomas K. 43 School st.
Fort William C. 1230 Boylston st.
Foss Alfred A. 737 Washington st.
Foss Clifford, 4 Cypress apts.
Fossa Charles F. 48 Morss av.
Fossa Frank J. 48 Morss av.
Fossa James L. 48 Morss av.
Foster George B. 15 Vernon st.
Foster Gordon, 154 Harvard st.
Foster Hatherly jr. 190 Harvard st.
Foster Henry A. 9 Leverett st.
Foster James O. H. 154 Harvard st.
Fowler Arthur B. 30 Bowker st.
Fowler Edmund A. 26 Park drive.
Fowler John R. 15 Hurd rd.
Fowlie Wallace B. 7 Washburn ter.
Fox Alfred, 113 Thorndike st.
Fox Bartholomew, 26 Villa lane.
Fox Felix, 113 Thorndike st.
Fox Isadore, 113 Thorndike st.
Fox John, 2 Harvard sq.
Fox Patrick, 333 Boylston st.
Fox Philip, 86 Cypress st.
Foy Bernard J. Newton st.
Fram J. Stanley, 24 Prospect st.
Francis Joseph G. 38 Linden st.
Frank Charles, 106 Thorndike st.
Frankenstein S. Frank, 180 Naples rd.
Fraser Alexander, 11 White pl.
Fraser Allan J. 282 Washington st.
Frawley Daniel, 613 Heath st.
Frawley Patrick J. 97 Pearl st.
Frawley William, 27 Juniper st.
Frawley William J. 613 Heath st.
Frazier George, 48 Atherton rd.
Frazier Joseph, 35 Juniper st.
Freed John P. 103 Thorndike st.
Freeman Charles H. 218 Freeman st.
Freeman George F. 6 Stedman st.
Freeman William O. 281 Boylston st.
Freethy George E. 44 Harrison st.
Friend Harry L. 9 Harrison st.
Friend Schuyler A. 2 Harvard sq.
Frisselle Horace W. 282 Wash'n st.
Frost George H. 23 Harvard av.
Frost Henry C. 60 Thorndike st.
Frost Robert, 7a Cameron st.
Fullam David, Richmond ct.
Fuller Alexander, 141 Summit av.
Fuller Augustus H. 36 Harrison st.
Fuller Clarence E. 115 Walnut st.
Fuller Edward A. 1674 Beacon st.
Fuller George, 1501 Beacon st.

Names and Residences	Names and Residences
Fullerton Charles D. 14 Parkway.	Gettings John P. 14 White pl.
Fullerton Harold L. 6 Thayer st.	Gibbon John, 32 Linden st.
Funk Charles J. 31 Station st.	Gibbons Edward S. 7 Roberts st.
Funk George C. 33 Kent st.	Gibbons John, 17 Franklin st.
Furbush George E. 17 Osborne rd.	Gibbons Michael, Warren st.
Furfey Arthur L. 146 Brook st.	Gibbons Michael J. 7 Roberts st.
Furfey Fred F. 146 Brook st.	Gibson Charles T. 24 Prospect st.
Furfey John H. 146 Brook st.	Gibson George, Goddard av.
	Gibson George W. Goddard av.
Gaffey John J. 157 Cypress st.	Gibson Kirkland H. 8 Elm st.
Gale W. Nelson, 41 Addington rd.	Gibson Octu, 1206 Boylston st.
Gallagher James, 5 High-st. pl.	Gifford Philip, 44 Marion st.
Gallagher James, 74a Pearl st.	Gilbert John J. 91 Boylston st.,
Gallagher James, 6 Prescott st.	Gilbert Milo H. 91 Boylston st.
Gallagher Michael, 87 Fairmount st.	Gilbert William H. 60 Aspinwall av.
Gallagher Michael J. 6 Pearl st.	Gilchrist Herman, 33 Kent st.
Gallagher Michael J. 9 Toxteth st.	Giles Arthur H. 11 Centre st.
Gallagher Orrin F. 14 E. Milton rd.	Gill Patrick, 1 Walter av.
Gallagher Patrick, 6 Pearl st.	Gilleney Michael, 33 Kendall st.
Gallagher Patrick J. 115 Wash'n st.	Gillespie Bernard, 26 Juniper st.
Gallagher Robinson, 6 Franklin st.	Gillespie Charles J. 26 Juniper st.
Gallupe Frederic D. 233 Harvard st.	Gillespie Henry J. 26 Juniper st.
Galvin Thomas, Clyde st.	Gilman Francis D. 53 Addington rd.
Galvin Thomas F. jr. Richmond ct.	Gilman George, Newton st.
Gammage Henry A. 47 School st.	Gilman Gorham A. 265 Harvard st.
Ganey John, 11 Boylston pl.	Gilman Harry L. 1162 Boylston st.
Gannon James, 71 Boylston st.	Gilmore Aubrey G. 30 Coolidge st.
Gannon John, 79 Brookline av.	Gilmore Augustus G. 1 Williams st.
Gannon Leo J. 79 Brookline av.	Gilmore Clarence A. 1 Williams st.
Gannon Patrick, 76 Brookline av.	Gilmore Thomas, 2 Harvard sq.
Ganong John F. 2 Kendall pl.	Gladwin Charles A. 1382 Beacon st.
Garden Charles E. 19 Roberts st.	Glancy Joseph B. 100 Chestnut st.
Gardner John, Fairmount st.	Glazer Abraham, 94 Harvard st.
Garfield Samuel T. 12 Abbottsford rd.	Glazier Gordon, 772 Washington st.
Garnsey Horace B. 229 Harvard st.	Gleason Harry E. 1353 Beacon st
Garrity James C. 63 Brookline av.	Glennon John, 21 Morss av.
Garrity Warren, 63 Brookline av.	Glidden James H. 1081 Beacon st.
Garvin Frank O. 485 Washington st.	Glover John, 640 Washington st.
Garvin William D. 92 Chestnut st.	Godden Harry M. 1459 Beacon st.
Gaston Henry, Clyde st.	Godfrey Arthur W. 1041 Beacon st.
Gaughan Charles A. 7 Cameron st.	Goettling Gerhard M. W. 5 Auburn ct.
Gaughan Edward L. 7 Cameron st.	Gohl Joseph A. S. 471 Washington st.
Gauld James, 2 Harvard sq.	Gold Samuel, 6 Strathmore rd.
Gavaza Cecil, 39 Kent st.	Golden Frank M. 640 Washington st.
Gavaza G. Victor, 39 Kent st.	Goldner Joseph, 96 Harvard st.
Gavaza John M. 39 Kent st.	Goldrick John, 35 Walter av.
Gavaza Millidge R. 39 Kent st.	Gonzalez Frank V. 1100 Beacon st.
Gavin Edward, 96 Brookline av.	Goode Patrick J. Heath st.
Gavin Michael, 781 Boylston st.	Goodwin Fred'c E. A. 1353 Beacon st.
Geaghan James H. 4 Flora st.	Goodwin Lowell, 107 Westbourne ter.
Geddes Alexander, 6 Kendall pl.	Goodwin Willard A. Goodwin pl.
George Charles E. 6 Beals st.	Goodwin William N. 83 Harvard st.
George Frank G. 47 Cypress st.	Gookin James, 90 Brookline av.
Germond John K. 20 Linden pl.	Gooley ———, 297 Washington st.
Germond John S. 20 Linden pl.	Gordon Frederick C. 14 Bowker st.
Gerry Fred W. 117 Kent st.	Gordon Frederick N. 29 Linden pl.
Getchell Norman C. 21 High st.	Gordon John C. 195 Davis av.

Names and Residences	Names and Residences
Gordon William O. Clyde st.	Guknewaz Barnard, Newton st.
Gore John, 107 Brookline av.	Gulfield Henry, 105 Washington st.
Gorman John, 1453 Beacon st.	Gulfield Samuel, 105 Washington st.
Gorman Michael, Woodland rd.	Gumby Albert B. 31 Verndale st.
Gorman William, 128 Boylston st.	Gunning William, 10 Kendall pl.
Gotlieb Abe, 88 Boylston st.	Gunsenhiser John, 83 Coolidge st.
Gottschalk Frederick W. 11 Linden st	Gunsenhiser Moses B. 83 Coolidge st.
Goudey Fred, 185 Davis av.	Gurley Frank, 12a Linden st.
Goudy William H. R. 41 Bowker st.	Guscott William H. 41 Kenwood st.
Gough Bartholomew, 193 Cypress st.	Gustafson Carl, 1 Winchester st.
Gould Edgar R. 65 Griggs rd.	Gutman Samuel, 2 Strathmore rd.
Gould James, 29 Harvard st.	Gutterson A. M. 83 Harvard st.
Gould William, 156 Chestnut st.	Guttman Seymour, 65 Naples rd.
Goulter Eugene H. 70 Brookline av.	Gwynn Joseph, 34 Station st.
Gowen Harold B. 109 Harvard st.	
Gowen John C. 109 Harvard st.	Haaga Otto, 246 Cypress st.
Grace Peter, 175 High st.	Haass Clement, Richmond ct.
Grady Patrick, 38 Pearl st.	Habich George E. 80 Harvard av.
Graff Sheldon D. 14 Parkway.	Habich Henry J. 80 Harvard av.
Graham Adam, Leicester st.	Hadlock Harvey D. 76 Winchester st.
Graham Henry, 33 Marion st.	Hagan Charles H. 7 Mulford st.
Graham Henry J. 69 School st.	Hagan D. 261 Boylston st.
Graham James, 100 Essex st.	Hagan Edward C. D. 200 Boylston st.
Graham John H. 1077 Beacon st.	Hagan Peter, 14 Perry st.
Grant George, 72 Summit av.	Haggerty Francis J. 10 Tabor pl.
Grant John, Woodland rd.	Haggerty Francis T. 78 Brookline av.
Grant John H. 41 Naples rd.	Haggerty James, 10 Tabor pl.
Grant Melville W. 281 Boylston st.	Haggerty John, 82 Pearl st.
Graves Abram J. 33 Boylston pl.	Haggerty Thomas F. 78 Brookline av.
Graves Albert, 10 Strathmore rd.	Haight Hanford R. 356 Washington st.
Gray David S. 231 Washington st.	Hale Harry P. 359 Tappan st.
Gray Harlan D. 711 Heath st.	Hale Richard K. 188 Chestnut Hill av.
Gray James, 112 Franklin st.	Halfenstine Francis, 158 Boylston st.
Green Chester, 19 Netherlands rd.	Hall Francis T. 71 Harris st.
Green Samuel, 19 Netherlands rd.	Hall George, 24 Stedman st.
Green Thomas F. 90 Brook st.	Hall Irwin, 1834 Beacon st.
Greene J. Newton, 4 Washburn pl.	Hall James J. 61 White pl.
Greene James B. 2 Cypress apts.	Hall Porter A. 80 Winthrop rd.
Greenough Henry V. 23 Monmouth ct.	Hall Robert D. Richmond ct.
Greenway George C. 22 High st.	Hall Thomas, 55 Boylston st.
Greenwood John G. 221 Harvard st.	Hall William, 61 White pl.
Gregg John, 4 Auburn st.	Hallett Warren C. 57 Bartlett cres.
Gregory Joseph, 1174 Boylston st.	Halligan James, 3 High-st. pl.
Grennan Arthur L. 95 Boylston st.	Halloran Edward V. 40 Perry st.
Grennan Thomas J. 348 Wash'n st.	Halloran Henry G. 32 Oakland rd.
Griffin Andrew, 59 Brookline av.	Halloran Patrick A. 792 Boylston st.
Griffin Daniel M. 123 Longwood av.	Halpin Robert H. 271 Boylston st.
Griffin Gerald T. 9 Thayer st.	Hamilton Carter J. 203 High st.
Griffin Henry S. 33 Marion st.	Hamilton Hiram C. 54 Linden pl.
Griffin John H. 8 School st.	Hamilton Hugh, 25 White pl.
Griffin Martin, 8 Franklin st.	Hammond ——— 214 Freeman st.
Griffin Thomas, 136 Boylston st.	Hammond Edward J. 1880 Beacon st.
Groom Thomas, 65 Upland rd.	Hammond Harold W. 1880 Beacon st.
Grumbine J. C. F. 1890 Beacon st.	Hammond Merrill M. 33 Manchest'r rd.
Grysell Charles, 784 Boylston st.	Hananer Maurice, 66 Atherton rd.
Guiler Henry A. 19 Winslow rd.	Hand Charles A. 348 Washington st.
Guimaraes Antonio, 1 Washburn ter.	Hand Charles F. 348 Washington st.

Names and Residences	Names and Residences
Hand John F. 54 Brook st.	Harris William J. 22 Winthrop pl.
Handy Albert D. 123 Centre st.	Harrison J. K. M. 50 Greenough st.
Handy Walter E. 348 Washington st.	Harrison Sydney N. Richmond ct.
Hanley George B. 82 Harvard av.	Harrison Thomas P. 4 Auburn ct.
Hanley George S. 17 Roberts st.	Hart Frank, 109 Addington rd.
Hanley John A. 17 Roberts st.	Hart John, 61 Franklin st.
Hanley Joseph F. 93 Pearl st.	Hart Timothy, 61 Franklin st.
Hanley Michael, 5 Roberts st.	Hartigan John, 14 Pearl st.
Hanley Michael J. 136 Boylston st.	Hartigan Michael M. 64 Chest. Hill av.
Hanley Patrick, 753 Boylston st.	Hartley Henry A. 12 Naples rd.
Hanley Thomas L. 9 Kerrigan pl.	Hartnett Maurice, 23 Morss av.
Hanley William, Ackers av.	Hartnett Thomas D. 23 Morss av.
Hanley William H. 20 Winthrop pl.	Hartshorn Edward, 48 Coolidge st.
Hannaford Thomas S. 92 Toxteth st.	Hartslone Walter, 1647 Beacon st.
Hannum Louis M. 30 Williston rd.	Harvey Charles W. 58 Irving st.
Hanrahan Michael J. 12 Juniper st.	Harvey Everett J. 244 Cypress st.
Hanscom Clarence E. 26 Linden pl.	Harvey Frederick R. 116 Winth'p rd.
Hansell Arthur T. 16 High st.	Harvey John W. 18 School st.
Hansen ——— 12 Juniper st.	Harvey Joseph F. 231 High st.
Hansen Sophus C. 14 Perry st.	Haseltine William E. 48 Kent st.
Harding Blanchard K. 110 Chestnut st.	Haseltine William S. 27 Chestnut st.
Hardon Chester F. 43 Summit av.	Haskell Harold, 16 Greenough st.
Harkins Matthew J. 79 Coolidge st.	Hassion Michael, Newton st.
Harkins William J. 21 Morss av.	Hatch Henry, 43 Addington rd.
Harkness James, 18 Juniper st.	Hatch Henry S. 65 Aspinwall av.
Harkness James A. 95 Walnut st.	Hatch Isaiah W. 22 Harvard pl.
Harkness John, 5 Roberts st.	Hatch Ralph A. 40 Abbottsford rd.
Harkness William, 18 Juniper st.	Hatfield George K. 71 Stearns rd.
Harkness William J. 95 Walnut st.	Hatfield George L. Ackers av.
Harkness William J. jr. 95 Walnut st.	Hatfield Hugh K. 71 Stearns rd.
Harmon David I. Newton st.	Hathaway William J. 5 Verndale st.
Harms Jacob W. 20 High st.	Haughton Percy D. Cottage st.
Harnedy James G. 63 Pearl st.	Hauthaway Clarence L. 1702 Beacon st.
Harnish Caleb, 128 Cypress st.	Haven Frank, 116 Marion st.
Harper George H. 31 Harvard st.	Haven Fred W. D. 110 Chest. Hill av.
Harriman Ezra C. 36 Atherton rd.	Hawes Prince, 1056 Beacon st.
Harriman J. Emery jr. 172 Harvard st.	Hawkins Ellsworth W. 36 Druce st.
Harriman Lewis W. 36 Atherton rd.	Hawley Frederick T. 9 Sewall av.
Harrington Daniel, 18 Juniper st.	Hawthorne Sam'l R. 19 Netherlands rd.
Harrington Frank F. 267 Boylston st.	Hawthorne Thomas, 55 Boylston st.
Harrington Frank L. 345 Boylston st.	Hay Clarence E. 28 Webster st.
Harrington Fred'k C. 267 Boylston st.	Hayden Andrew J. 563 Heath st.
Harrington George H. 28 Mason ter.	Hayden Stephen L. 563 Heath st.
Harrington Jeremiah J. 57 Walter av.	Hayes Edward J. 37 White pl.
Harrington John, 261 Boylston st.	Hayes Francis J. 36 Bowker st.
Harrington John A. 41 Summit av.	Hayes Frederic L. 12 Verndale st.
Harrington John J. 6 Cameron st.	Hayes Joseph K. jr. 152 Harvard st.
Harrington Roscoe C. 32 Kent sq.	Hayes William L. 10 Milton rd.
Harrington Timothy J. 267 Boyls'n st.	Hayman Stewart R. 25 Dwight st.
Harrington William H. 267 Boyls'n st.	Haynes Harry N. 19 Lancaster ter.
Harris Jacob C. 19 Verndale st.	Hayward Harrison W. 6 Foster st.
Harris John C. 35 Elm st.	Hayward John, 68 Chestnut st.
Harris Ralph M. 11 Osborne rd.	Hazard Gardner, 28 John st.
Harris Samuel J. 165 Washington st.	Healy James J. 59 Boylston st.
Harris Thomas H. 116 Winthrop rd.	Healy Patrick, 522 Heath st.
Harris Walter S. 11 Osborne rd.	Heard Frank C. 14 Milton rd.
Harris William, Clyde st.	Heard Joseph J. Milton rd.

Names and Residences	Names and Residences
Hebbard William E. 20 Park drive.	Higgins John. 60 Villa lane.
Hecht Moses, 29 Harvard av.	Higgins John A. 175 Rawson rd.
Heider William S. rear 16 Davis av.	Higgins Michael, 540 Heath st.
Heittman George, 1455 Beacon st.	Higgins Michael J. 109 Franklin st.
Heittman Roy A. Reservoir lane.	Higgins Michael R. 540 Heath st.
Heleotis Harry, 159 Washington st.	Higgins Thomas, 60 Villa lane.
Hendee George E. Richmond ct.	Higgins Wilbur W. 36 Salisbury rd.
Henderson Edward, 80 Toxteth st.	Higgins William G. 60 Villa lane.
Hennessey Daniel J. 15 Kendall st.	Higham John, Clyde st.
Hennessey Francis R. 39 Kendall st.	Highlands Andrew A. 1389 Beacon st.
Hennessey Michael, 16 Henry st.	Hildreth Herbert A. 35 Beals st.
Hennessey Patrick, 261 Boylston st.	Hill Benjamin, 33 Cameron st.
Hennessey Thomas, 39 Kendall st.	Hill Benjamin C. 10 Juniper st.
Hennessy James A. 683 Washington st.	Hill George R. Clyde st.
Hennessy Jeremiah J. 683 Wash'n st.	Hill Harlin B. 86 Chestnut st.
Hennessy John B. 11 E. Milton rd.	Hill James, Woodland rd.
Hennessy Joseph M. 153 Sewall av.	Hill James B. 755 Boylston st.
Hennigan James, 12 Morss av.	Hill Philip C. 114 Franklin st.
Hennigan James, 40 White pl.	Hill Thomas, 11 Boylston pl.
Henriques Lionel, 63 Powell st.	Hill Thomas A. 316 Boylston st.
Henry Anthony, 156 Boylston st.	Hill Thomas J. 15 Holden st.
Henry S. Eliot, 205 Babcock st.	Hill Wolcott F. 384 Washington st.
Heritage Herbert P. 4 Webster pk.	Hillen Hugh, 17 Perry st.
Heroux Henry, 37 Cameron st.	Hillen Owen, 50 Cameron st.
Hewins Eben N. 57 Cypress st.	Hillen Owen jr. 17 Perry st.
Hewitt John, 12 White pl.	Hiltz Carl D. 32 Bowker st.
Hewitt William, 20 Perry st.	Hinckley George R. 54 Kent st.
Hewitt William, 41 Villa lane.	Hind Henry L. 100 Francis st.
Hews C. A. 221 Harvard st.	Hines John, 35 White pl.
Hickey Alfred A. 83 Harvard st.	Hingley Loughlin, 15 Aspinwall av.
Hickey Charles, 4 Harvard pl.	Hingston Joseph, 10 Roberts st.
Hickey Daniel J. 209 Washington st.	Hirshfield Moses J. 14 Linden st.
Hickey James E. 1154 Boylston st.	Hiscock Kenneth J. 5 Roberts st.
Hickey John, Davis ct.	Hitchcock Arthur B. jr. 41 Williams st.
Hickey John, 12 Feneno ter.	Hitchcock Edward F. 80 University rd.
Hickey John J. 167 Brook st .	Hobart John W. 19 Stetson st.
Hickey Lawrence J. 24 Pearl st.	Hobbs Henry H. 117 Naples rd.
Hickey Maurice F. P. 1154 Boylston st.	Hodder Alfred J. 25 University rd.
Hickey Michael, 149 Washington st.	Hodgins Thomas, 196 Washington st.
Hickey Michael J., 7 Kendall pl.	Hodgson John T. 56 Harvard st.
Hickey Patrick, 1523 Beacon st.	Hoeffner Ferdinand, 35 Harvard st.
Hickey Patrick, 6 Kendall pl.	Hoffman Sidney, 18 Atherton rd.
Hickey Timothy J. 3 Edwin st.	Hofmann Moses, 78 Fuller st.
Hickey Walter, 63 Walter av.	Hogan Augustine A., 25 Aspinwall av.
Hickey William J. 5 Elm pl.	Hogan Frank A. 25 Aspinwall av.
Hickey William J. 1160 Boylston st.	Hogan John jr. 14 Roberts st.
Hickman Charles, 26 Winchester st.	Hogan John A. 34 Pearl st.
Hicks Caleb E. 222 Washington st.	Hogan John H. 54 White pl.
Hicks Fred B. 83 Harvard st.	Hogan Patrick, 34 Pearl st.
Hicks William F. 555 Heath st.	Hogan Thomas, 128 Boylston st.
Higgins Charles E. 1 Flora st.	Hogan William, rear 813 Boylston st.
Higgins D. Frank, 116 Thorndike st.	Hogan William M. 14 Roberts st.
Higgins Dana 1337 Beacon st.	Holbrook W. A. 3 Regent Circle.
Higgins Frank, 18 Aspinwall av.	Holland Michael J. 267 Pond av.
Higgins Frederic W. 93 Winchester st.	Hollander Wilkie, 76 Monmouth st.
Higgins Freeman W. 116 Thorndike st.	Holleran John, 15 Leverett st.
Higgins John, 86 Pearl st.	Holleran John, 93 Pearl st.

Names and Residences	Names and Residences
Holleran Michael S. 30 Pearl st.	Hoy James M. 247 Walnut st.
Holleran Thomas, 96 Brookline av.	Hoyt James, 75 Francis st.
Holleran William J. 314 Hammond st.	Huban James, 74a Pearl st.
Holmes Christopher, 3 Cypress apts.	Huban Malachi L. 71a Pearl st.
Holmes Edwin P. 33 Winthrop rd.	Huban Malichi, 7 Ridgeway st.
Holmes Francis B. 33 Winthrop rd.	Hubbard Frederick A. 182 Babcock st.
Holmes Fred H. 35 Harvard st.	Hubbard George A. 1661 Beacon st.
Holmes Jeffrey C. 11 Kendall pl.	Hubbard Leonard E. 19 Netherl'ds rd.
Holmes Victor V. F. 29 Bartlett cres.	Hubbard Robert A. 58 Greenough st.
Holoran Charles, 613 Heath st.	Hudnut David I. 3 Strathmore rd.
Holroyd Edward C. 22 Perry st.	Hudson William A. 5 Washburn ter.
Holt H. R. S. 3 Middlesex Circle.	Heustis Clarence A. 209 Washing'n st.
Holt Roderick S. 3 Middlesex Circle.	Hughes George T. 14 Winthrop pl.
Holtzer ——— 104 Harvard st.	Hughes James, 7 Brookline av.
Hooban John, 783 Boylston st.	Hughes James F. 225 Cypress st.
Hoole Charles, 7 Leverett st.	Hughes John, 88 Boylston st.
Hoole Charles W. 7 Leverett st.	Hughes John, 1 Walter av.
Hoole Henry E. 7 Leverett st.	Hughes John R. 54 Harvard st.
Hoole James W. 7 Leverett st.	Hughes Michael, 71 Brookline av.
Hooper George H. 133 Cypress st.	Hughes Peter, 71 Brookline av.
Hoover Samuel, 9 Centre st.	Hughes Peter, Woodland rd.
Hoover Walter T. 233 Harvard st.	Hughes Thomas, 1 Park vale.
Hope J. Alfred, 11 Harvard pl.	Hull George N. 58 Irving st.
Hopkins Walter A. 80 Winthrop rd.	Hultberg Edward, 225 High st.
Horan Daniel F. Clyde st.	Humphries Alex. B. 209 Washington st.
Horgan John, 543 Heath st.	Hunn George W. 18 Strathmore rd.
Horne Clarence C. 107 Dean rd.	Hunnewell Walter W. 78 Brington rd.
Horton Ernest E. 677 Washington st.	Hunt Michael, 32 Flora st.
Horton George W. 16 Bowker st.	Hunt Percy F. 26 Park drive.
Horton James W. 16 Bowker st.	Hunt Thomas, Warren st.
Hotchkin William, 1382 Beacon st.	Hunter Edward H. 10 Davis av.
Hough Henry, 19 School st.	Hunter Thomas, 7 Elm st.
Houghton Julius H. 13 Shailer st.	Hunting Herbert R. 102 Fuller st.
Houghton Pliny D. 13 Shailer st.	Hurley Edward L. 13 Harvard st.
Hourihan Thomas F. 28 Flora st.	Hurley John, 59 Brookline av.
Houston Roscoe G. 14 Linden st.	Hurley Timothy, 6 Pearl st.
Hovey E. Clarence jr. Richmond ct.	Hussey George F. 48 Harrison st.
Hovey Ralph E. 12 Parkway.	Hussey Richard H. 134 Davis av.
Hovey Theodore F. 158 Harvard st.	Hutchins Frank R. 52 Brook st.
Howard Almon W. 120 Franklin st.	Hutchins Harry C. 124 Chestnut st.
Howard Charles B. 284 Walnut st.	Hutchins John F. 52 Brook st.
Howard Michael J. 76 Brookline av.	Hutchins Willis, 5 Davis av.
Howard Thomas, 34 Perry st.	Hutchinson Ernest A. 22 Linden pl.
Howard William, 51 Harvard av.	Hutchinson George H. 24 Stetson st.
Howe James, 110 Franklin st.	Hutchinson W. W. 22 Linden pl.
Howe William E. 1896 Beacon st.	Hyde John McE. 1481 Beacon st.
Howes Francis M. 487 Washington st.	Hyland James, 34 Juniper st.
Howes Henry S. 277 St. Paul st.	Hyndman Robert, Houlihan av.
Howes Kenneth, Woodland rd.	Hynes Charles J. 1405 Beacon st.
Howes Samuel C. 277 St. Paul st.	
Howland Daniel W. 78 Monmonth st.	Iliffe William W. 22 Prospect st.
Howley Charles H. 7 High-st. pl.	Ilsley Henry R. 3 Cypress apts.
Howley Francis A. 20 Winthrop pl.	Ingersoll Arthur H. 41 White pl.
Howley Frank P. 20 Winthrop pl.	Inglis James, 127 Winthrop rd.
Howley James J. 20 Winthrop pl.	Ingraham A. 11 Hurd rd.
Howley Patrick F. 20 Winthrop rd.	Ingram George M. 87 Walnut st.
Howley William J. 20 Winthrop pl.	Ingram Robert, 103 Stedman st.

Names and Residences

Ingram William A. 47 Norfolk rd.
Innis Josiah M. 23 Aspinwall av.
Irwin Robert A. 70 Cypress st.
Iverson Thomas, 9 High-st. pl.

Jackson Anson P. 162 Cypress st.
Jackson George A. 13 Harvard st.
Jackson John, 30 Clinton rd.
Jackson Robert F. 20 Littell rd.
Jacobs Charles S. 1345a Beacon st.
Jacobs Edward F. 26 Osborne rd.
Jacobs Everett P. 156 Harvard st.
Jacobs Fred, 23 Littell rd.
Jacobs Lewis M. 21 Strathmore rd.
Jacobs Philip C. 135 Winthrop rd.
James Edgar P. South st.
James Gorton, 33 Buckminster rd.
James Woodworth, 9 Strathmore rd.
Jamieson John R. 19 Hurd rd.
Jamieson Norman S. 509 Heath st.
Jamieson William D. 240 Babcock st.
Jamilewig Longin, Newton st.
Janes Seth W. 74 Naples rd.
Janney Lawrence A. 99 Colchester st.
Jannlewich Adam, Newton st.
Jaques Herbert jr. 50 Dunster rd.
Jarkewich John, Newton st.
Jarvie Alexander, 23 White pl.
Jarvis Sturgis C. 683 Washington st.
Jauncey Walter, Woodland rd.
Jefferson Francis I. 195 Davis av.
Jelly Frederick A. 5 High-st. pl.
Jenkins Clement T. 34 Station st.
Jenkins David, 836 Commonwealth av.
Jenkins Harry, 37a Harvard st.
Jenkins J. Arthur, 1809 Beacon st.
Jenkins Sheldon H. 34 Station st.
Jenkins William, 61 Sewall av.
Jenkinson George, 362 Washington st.
Jenkinson George O. jr. 1803 Beacon st.
Jenks Charles E 85 St. Paul st.
Jenning Charles, 34 Station st.
Jennings James, 9 Franklin st.
Jennings Michael, 9 Franklin st.
Jennings Michael C. 44 Walter av.
Jensen Alfred, 16 Hawes st.
Jewett Arthur, 1223 Beacon st.
Jewett George W. 164 Kent st.
Joel David J. 19 Verndale st.
Johnian John S. 15 Bowker st.
Johnson A. Konrad, 1378 Beacon st.
Johnson Arthur J. 99 Washington st.
Johnson Charles, 5 High-st. pl.
Johnson Charles G. 495 Heath st.
Johnson Christopher C. 92 Br'kline av.
Johnson Eric, 50 Linden pl.
Johnson Felix F. 79 Pearl st.

Names and Residences

Johnson Felix J. 92 Brookline av.
Johnson Francis J. 205 Davis av.
Johnson Francis M. 199 Longwood av.
Johnson George H. 15 Thayer st.
Johnson George R. 16 White pl.
Johnson Henry, 1523a Beacon st.
Johnson Henry L. 96 Dean rd.
Johnson James, Ackers av.
Johnson James, 59 Buckminster rd.
Johnson James S. 4 Cypress apts.
Johnson John, 8 Perry st.
Johnson John A. 794 Boylston st.
Johnson John H. 8 Perry st.
Johnson John H. 675 Washington st.
Johnson John J. 90 Brook st.
Johnson John L. 325 Pond av.
Johnson Leo A. 181 Davis av.
Johnson Martin, Houlihan av.
Johnson Michael F. 92 Brookline av.
Johnson Patrick, 270 Cypress st.
Johnson Richard F. 68 Harvard st.
Johnson Stanley, 521 Heath st.
Johnson Walter F. 92 Brookline av.
Johnson William, 41 Boylston st.
Johnston Alexander B. 66 Chestnut st.
Johnston Robert, 63 Walter av.
Johnstone James, 158 Pleasant st.
Jones Albert, 102 Washington st.
Jones Alfred W. 471 Washington st.
Jones Arthur S. 40 Webster pl.
Jones Charles, 118 Davis av.
Jones Edward J. 18 Morss av.
Jones Fred H. 15 Linden st.
Jones Frederick E. 48 Corey rd.
Jones George A. 77 Perry st.
Jones H. M. 32 Linden st.
Jones John C. jr. 56 Hawes st.
Jones Robert G. 1894 Beacon st.
Jones Thomas A. L. 18 Morss av.
Jones William H. 15 Linden st.
Jones Winthrop B. 40 Webster pl.
Jordan Lester V. 34 Station st.
Joshii Keriga, 31 Kent sq.
Jouannet Peter A. 118 Davis av.
Joudry Edward, 16 Hart st.
Joudry John, 16 Hart st.
Joyce Henry J. 27 Harvard av.
Joyce John T. 34 Juniper st.

Kaeveney John, 27 School st.
Kaffenburgh Walter A. 50 Naples rd.
Kahn Maurice, 11 Flora st.
Kallman Samuel, 117 Stedman st.
Kane Michael, 81 Harvard av.
Kansishiro Korio, 31 Kent sq.
Kaufman Jerome, 40 University rd.
Kavanaugh Timothy, Clyde st.

Names and Residences	Names and Residences
Kaveney Peter, 96 Brook st.	Kelly James, South st.
Kay J. Murray jr. 52 Rawson rd.	Kelly James, 19 Villa lane.
Keady James A. 17 Henry st.	Kelly James B. 30 Pearl st.
Keady John, 17 Henry st.	Kelly James C. 34 Villa lane.
Keady John P. 17 Henry st.	Kelly John, 46a Pearl st.
Keane James, Woodland rd.	Kelly John, 11 School st.
Keane John C. 7 Kendall pl.	Kelly John, 10 Kerrigan pl.
Keane Martin, Clyde st.	Kelly John, 30 Pearl st.
Keane Michael, Clyde st.	Kelly John A. 270 Cypress st.
Keane Thomas, 20 Roberts st.	Kelly John H. 78 Francis st.
Keane William, Clyde st.	Kelly John J. 65 Walter av.
Keane William J. 185 Pond av.	Kelly John J. 3 Leverett st.
Kearins Martin, 86 Chestnut Hill av.	Kelly Joseph, 166 Chestnut st.
Kearney James R. 84 Pearl st.	Kelly Michael, Hammond st.
Kearns Thomas A. 48 Washington st.	Kelly Michael J. 118 Franklin st.
Keary James E. 93 Harvard st.	Kelly Patrick, 112 Franklin st.
Keaveney John P. 99 Boylston st.	Kelly Patrick, 234 Cypress st.
Keaveny James, 18 Homer st.	Kelly Patrick, 80 Brookline av.
Keaveny Patrick, 18 Homer st.	Kelly Patrick J. 299 Boylston st.
Keavy Patrick, Craig pl.	Kelly Thomas, 232 Summit av.
Keech John, 26 Winchester st.	Kelly Thomas J. 112 Franklin st.
Keefe Benjamin O. 19 Hurd rd.	Kelly William, 9 Winthrop pl.
Keefe Charles J. 24 Winthrop pl.	Kelter George A. 2 Edwin st.
Keefe James A. 121 Brook st.	Kemp Harvey L. 18 Davis av.
Keefe Joseph, 24 Winthrop pl.	Kendall H. Herbert, 3 Washburn ter.
Keegan Henry J. 69 School st.	Kendall Vincent B. 1702 Beacon st.
Keegan William H. 217 Freeman st.	Kendrick George P. 58 Upland rd.
Keeling Edward L. 34 Bowker st.	Kendrick William, 139 Brook st.
Keeling L. H. 34 Bowker st.	Kennealy Charles A. 117 Harvard st.
Keeling R. V. 34 Bowker st.	Kennealy Edmund J. 117 Harvard st.
Keenan Henry, 165 Washington st.	Kennealy Lewis J. 117 Harvard st.
Keenan Patrick, 133 Boylston st.	Kennedy Dennis, Reservoir lane.
Keenan Thomas, 106 Franklin st.	Kennedy James J. 10 Homer st.
Keenan Thomas H. 106 Franklin st.	Kennedy Michael, 11 Kendall pl.
Keith Andrew, Heath st.	Kennedy Michael, 16 Roberts st.
Keith Bradford J. 335 Boylston st.	Kennedy Patrick, 46 Flora st.
Keith Moses A. 13 Linden st.	Kennedy Thomas J. 24 Flora st.
Keith Royal, 13 Linden st.	Kennedy Thomas J. 8 Homer st.
Kelleher Patrick A. 9 Mulford st.	Kennedy William, 220 Rawson rd.
Kelleher Peter F. 1 Mulford st.	Kennedy William J. 803 Boylston st.
Kelleher Richard, 20 Hart st.	Kenney Austin A. 566 Heath st.
Kelley Frederick A. 36 Cypress st.	Kenney Fenwick, 34 Station st.
Kelley George A. 36 Cypress st.	Kenney John, 12 Kerrigan pl.
Kelley John, 34 Villa lane.	Kenney John, Clyde st.
Kelley John J. 196 Gardner rd.	Kenney Joseph A. 10 Davis av.
Kelley John J. 64 White pl.	Kenney Michael, 15 Perry st.
Kelley Joseph W. 36 Cypress st.	Kenney Storuss L. 315 Boylston st.
Kelley Keiran T. 557 Heath st.	Kenney William, 15 Perry st.
Kelley Michael, 36 Cypress st.	Kenny John, 115 Boylston st.
Kelley Patrick J. 40 Pound lane.	Kenny William, 1671 Beacon st.
Kelley Patrick T. 771a Boylston st.	Kenrick Charles A. 15 Searle av.
Kelley Thomas F. 36 Cypress st.	Kenrick David A. 15 Searle av.
Kelley Walter S. 4 Marion ter.	Kent Spencer, 2 Harvard sq.
Kellogg Alfred, 55 St. Paul st.	Kentley Hugh, 48 Washington st.
Kellogg Henderson. 55 St. Paul st.	Kentley James, 48 Washington st.
Kelly Emmett J. 9 Hurd rd.	Kernan Edward, 82 Brook st.
Kelly James, 11 School st.	Kernan John B. 82 Brook st.

Names and Residences	Names and Residences
Kerr Charles S. 29 Littell rd.	Knowles Harland W. 657 Wash'n st.
Kerr Joseph, Davis ct.	Knowles John E. Houlihan av.
Kerr William, 29 Littell rd.	Knowles Lester U. 22 Homer st.
Kerrigan Arthur G. 32 Thorndike st.	Knowles William M. 657 Wash'n st.
Kerrigan William V. 32 Thorndike st.	Knowlton Charles N. 640 Wash'n st.
Kickham Charles J. 19 Kendall st.	Knowlton Frank W. 60 Greenough st.
Kickham John E. 19 Kendall st.	Knowlton Wallace M. 30 Chest. Hill av.
Kickham Lawrence F. 19 Kendall st.	Koch Herman, 39 Kent st.
Kidd William John, 26a White pl.	Koch John, 51 Oakland rd.
Kiefer William G. 22 Atherton rd.	Koch John jr. 39 Kent st.
Kilcoyne James, Clyde st.	Koch Paul J. 1070 Beacon st.
Kilduff Charles E. 219 Harvard st.	Kollmyer W. Hector S. 5 Cypress apts.
Kilduff Henry, 29 Harvard st.	Kraft Joseph, 2 Summit av.
Kiley Michael S. 26 Winchester st.	Krause Adolph, 50 Harvard st.
Kiley Patrick J. 152 Clark rd.	Kretschmann Carl O. 31 White pl.
Kilgallon James, 39 Juniper st.	Krogman Harold W. 1481 Beacon st.
Kilgallon Michael, 34 Flora st.	Kuentz Francis J. 135 Brook st.
Killion John, 10 Kendall pl.	Kyle Atherton, 93 Perry st.
Killion John E. 4 Linden pl.	Kyle Robert, 9 Summit av.
Killion Thomas, 35 Pearl st.	
Killoren William T. 12 Parkway.	Labdon Oswald, 9 Flora st.
Kimball Allen, 29 Naples rd.	Lacey Henry A. 33 Kendall st.
Kimball Charles T. 1412 Beacon st.	Lacey James A. 114 Franklin st.
Kimball Earl, 330 Hammond st.	Lacey James P. 114 Franklin st.
Kimball Frank E. 123 Kent st.	Lacey Thomas J. 33 Kendall st.
Kimball Warren H. 199 Babcock st.	Lachambre George, 33 Kent st.
King Bernard, 15 Winthrop pl.	Lacy Daniel G. 27 Juniper st.
King Clarence Van H. Richmond ct.	Lacy John, 27 Juniper st.
King Fred H. 1470 Beacon st.	Lacy John H. 27 Juniper st.
King Frederick W. 363 Boylston st.	Lahaff Michael, 769 Boylston st.
King James H. 7 Cameron st.	Lake George E. 77 Walnut st.
King John, 4 Juniper st.	Lake W. Scott, 126 Cypress st.
King John L. 17 White pl.	Lally John G. 23 Roberts st.
King Leonard S. 15 Strathmore rd.	Lally John J. 324 Clyde st.
King Peter, 4 Juniper st.	Lally Joseph W. 324 Clyde st.
King Philip, 185 Davis av.	Lally Michael, 128 Boylston st.
King Robert W. 94 Boylston st.	Lally Michael J. 324 Clyde st.
King Stanley, 283 Pond av.	Lampiner Albert, Leicester st.
Kingsley Charles A. 23 Osborne rd.	Lanchester Henry D. 14 Prospect st.
Kingsley Edward A. 260 Aspinwall av.	Landelius Julius, 48 Atherton rd.
Kinney Alfred F. 104 Coolidge st.	Lander William M. 19 Columbia st.
Kinsley Daniel W. Hotel Beaconsfield.	Landers William J. 11 Hurd rd .
Kinsman Charles O. 18 Homer st.	Langdon Ralph, 48 Pearl st.
Kinsman Nathaniel jr. 59 Griggs rd.	Lannon John, 78 Brookline av.
Kinsman Richard T. 59 Griggs rd.	Lannon Thomas, 78 Brookline av.
Kirby John, 33 Pearl st.	Larkin Cornelius F. 82 Pearl st.
Kirchbaum Frank, 70 Perry st.	Larkin James F. 19 Tabor pl.
Kirchdofer John, 14 Leverett st.	Larkin Michael J. 27 Ackers av.
Kirk Joseph M. 195 Davis av.	Larkin Nicholas J. Clyde st.
Kirker J. Edward, 69 School st.	Larkin Patrick F. 82 Pearl st.
Kitt Greenwood W. 16 Warren st.	Larsen John, 122 Boylston st.
Klauer Frederic J. 26 Beech rd.	Latham William H. 7 Strathmore rd.
Klepp Thomas, Leicester st.	Laughlin John, 783 Boylston st.
Kneeland John, 39 Juniper st.	Laurie John, 103 Stedman st.
Knight William H. 15 Davis av.	Lavake James O. 29 Thorndike st.
Knowles Charles A. 29 Linden pl.	Lavine Samuel A. 1164 Boylston st.
Knowles Charles B. M. 124 Cypress st.	Law Joseph, 237 Washington st.

Names and Residences	Names and Residences
Lawrence Arthur D. 29 Toxteth st.	Lindergreen Frank J. 62 Aspinwall av.
Lawson Joshua, 1440 Beacon st.	Lindquist Alfred, 55 Williston rd.
Lawson Leonard, 73 Naples rd.	Lindsey Arthur F. 3 Gibbs st.
Lawson Peter Hugh, 73 Naples rd.	Lindsey Edwin A. 3 Gibbs st.
Lawton George, 209 Washington st.	Linehan John J. 1 St. Mary's st.
Layman X. M. 6 Perry st.	Linsky John, 57 Walter av.
Leahy Michael, 7a Cameron st.	Lint Ernest, 356 Washington st.
Leahy Thomas J. 115 Boylston st.	Linton James M. 1202 Boylston st.
Leard Philip I. 39 Perry st.	Lishon Lester, 44 Brook st.
Leary James M. 106 Brook st.	Lister John, 26 Still st.
Leary Jeremiah A. 216 Freeman st.	Litchfield Wilbur T. 7 Hurd rd.
Leary Michael, 216 Freeman st.	Little George W. 70 Gorham av.
Leary William F. 40 Pound lane.	Little James, 16 Roberts st.
Leavitt Frederick A. 26 Gorham av.	Littlefield A. W. 87 Francis st.
Lee Alexander, 210 Freeman st.	Littlehale Robert L. 116 Thorndike st.
Lee Alexander, Davis ct.	Livingston Spurgeon, 300 Hammond st.
Lee Andrew, Davis ct.	Lloyd Norman D. 157 Aspinwall av.
Lee Charlie, 1615 Beacon st.	Lloyd Thomas, 17 Aspinwall av.
Lee Henry, 617 Boylston st.	Lloyd William, 157 Aspinwall av.
Lee Joseph H. 24½ Walter av.	Lockeyer John, 122 Boylston st.
Lee Sing, Boylston st.	Lofgren Evander H. 14 Homer st.
Lee Stewart, 6 Franklin st.	Logan James, 23 Hurd rd.
Lee Walter, 33 Marion st.	Logan John, 222 Freeman st.
Leek Fred, 22 Parkway.	Logan Robert J. 23 Hurd rd.
Le Francis Freder'k, 16 Manchester rd.	Lombard Herbert E. 1339 Beacon st.
Lehnemann L. J. 215 Clark rd.	Londoner Herman W. 636 Wash'n st.
Leland Amory, 41 Davis av.	Loney William J. 147 Mason ter.
Leland Joseph D. 41 Davis av.	Long Caleb W. 16 High st.
Lemeris A. O. 24 Brook st.	Long Charles E. 58 Aspinwall av.
Lent Howard B. 55 Addington rd.	Long Thomas, 233 Boylston st.
Leonard Barton, 6 Regent circle.	Long William B. 249 Tappan st.
Leonard Clarkson, 6 Regent circle.	Long William J. 19 Perry st.
LeRoyer Charles P. 115 Dean rd.	Longmore William, Clinton rd.
Le San Ralph H. 106 Franklin st.	Looby John H. 6 Flora st.
Lett Bernard, 166 Kent st.	Loody Timothy, 39 Pearl st.
Lett Isidore, 27 Harvard av.	Loof Joseph, 5 Kerrigan pl.
Lett Michael, 166 Kent st.	Lorance Joseph S. 3 Mulford st.
Levy Felix J. 83 Harvard st.	Lord Frederick S. 335 Boylston st.
Levy Irving L. 1071 Beacon st.	Lord Herbert B. 8 Marshall ter.
Levy Lewis, 32 Columbia st.	Lord Rufus B. 23 Juniper st.
Levy W. Charlesworth, 53 Waverly st.	Lord Theodore D. 6 Beals st.
Lewandowski Jos'h De, 1896 Beacon st.	Lothian John, 564 Heath st.
Lewis Adolf E. 31 Harvard st.	Lothrop George E. jr. 127 Naples rd.
Lewis Edwin, 158 Buckminster rd.	Lothrop Theodore A. 35 Columbia st.
Lewis James, 15 St. Mary's st.	Lott Jesse E. 11 Netherlands rd.
Lewis Wellington, 86 Vernon st .	Lott Vinton E. 9 Park vale.
Liddy John, 48 Coolidge st.	Lougee G. Fred, 11 E. Milton rd.
Liddy John, 108 Brookline av.	Louie Gee, 1350a Beacon st.
Liddy John J. 108 Brookline av.	Love Charles P. Ackers av.
Liddy Nelson T. 15 Gorham av.	Love George P. 771 Boylston st.
Liddy Patrick, 1581 Beacon st.	Love James L. Ackers av.
Lillie George M. 120 Franklin st.	Love Thomas M. Ackers av.
Linardy Frank, 13 Harvard st.	Love William J. Ackers av.
Lincoln Benjamin S. 48 Park st.	Lovett Charles J. 106 Sewall av.
Lincoln E. Stoddard, 132 Summit av.	Lovett Frederick J. 64a Pearl st.
Lincoln Harold A. 132 Summit av.	Lovett James J. 64a Pearl st.
Lindbladh H. E. 12 Strathmore rd.	Lovett William J. 106 Sewall av.

Names and Residences	Names and Residences
Lovett William J. 1223 Beacon st.	Lyons John E. Country Club.
Lowcock George E. 203 High st.	Lyons John F. 8 Roberts st.
Lowe Fred J. Clyde st.	Mabee Loyd, 1 Roberts st.
Lowe Joseph D. 2 Foster st.	Macafee John W. 226 Babcock st.
Lowenberg I. 2 Edwin st.	Macauley William, 14 Parkway.
Lowenberg Maurice, 2 Edwin st.	MacBriar Thomas, 4 Marion ter.
Lowenburg John J. 1553 Beacon st.	MacDonald Allan E. 22 Homer st.
Luce Charles T. 52 Stedman st.	Macdonald Duncan, Houlihan av.
Luck James E. 108 Winthrop rd.	MacDonald Freeman W. 1807 Beacon st.
Lucy John, 1216 Boylston st.	Macdonald Hugh, St. Mary's ct.
Ludwig Louis, 6 Boylston pl.	MacDonald John, 3 Regent circle.
Lull H. C. 1892 Beacon st.	Macdonald John D. 96 Brook st.
Lundblab Dennis B. 144 Cypress st.	Macdonald Samuel, 385 Harvard st.
Lunde Peter, Leicester st.	MacDonnell John, Goddard av.
Lundin Oscar R. 465 Washington st.	Mace Ralph, 11 Harvard st.
Lundy John, Cumberland av.	MacFarland Thomas, 78 Cypress st.
Lundy John, 3 Franklin ct.	Mackenzie Henry A. 110 Chestnut st.
Lundy William, 74a Pearl st.	MacKenzie William D. 201 Boylston st.
Lunney James H. 20 Harvard st.	Mackey James E. 50 Walter av.
Lunney John, 20 Harvard st.	Mackie William C. 54 Coolidge st.
Lunney William, 113 Franklin st.	MacKinnon Neil, 29 Kent st.
Lupton Plaskett, 216 Freeman st.	MacMahan Charles C. 24 Strathmore rd.
Lupton Thomas, 216 Freeman st.	Macmahon James, 1077 Beacon st.
Luther John F. 175 Washington st.	MacNeil John J. 17 Cameron st.
Lydon Thomas, South st.	MacNutt Lowell D. 16 Harris st.
Lynch Bernard W. 94 Brookline av.	Macomber Leonard, 118 Sumner rd.
Lynch D. William, 10 Davis av.	Macomber Lowell P. 118 Sumner rd.
Lynch David J. Davis ct.	Macomber William H. M. 19 Neth'l'ds rd.
Lynch George J. 333 Boylston st.	Madden Charles, 122 Boylston st.
Lynch James J. 121 Brook st.	Madden John J. 90 Brookline av.
Lynch James J. 160 Chestnut st.	Madden William, 781a Boylston st.
Lynch James J. 13 School st.	Magee Frank, 54 Harvard st.
Lynch James J. Clyde st.	Magenity John J. 25 Winthrop pl.
Lynch John, 53 Walter av.	Magenity John Joseph, 25 Winthrop pl.
Lynch Joseph H. 13 School st.	Magill Hugh, 44 Sumner rd.
Lynch Michael, 224 Tappan st.	Magner Fred T. 673 Washington st.
Lynch Michael C. 759 Boylston st.	Magnuson Frans A. 16 Addington rd.
Lynch Owen, 102 Brookline av.	Magoun Ernest B. 65 Aspinwall av.
Lynch Patrick, Warren st.	Maguire John, 109 Franklin st.
Lynch Patrick A. 102 Brookline av.	Maguire Richard, 54 Kent st.
Lynch Robert F. 229 Cypress st.	Maguire William H. 10 Morss av.
Lynchie Patrick, 1216 Boylston st.	Mahan George E. 29 Juniper st.
Lyndon Percy E. 54 Auburn st.	Mahan James F. 29 Juniper st.
Lynn George H. 21 Clark rd.	Mahan James J. 3 Kendall pl.
Lynn Herbert F. 21 Clark rd.	Mahan John F. 7 Leverett st.
Lynn Samuel, 21 Clark rd.	Mahan Joseph, 105 Franklin st.
Lynn William, 21 Clark rd.	Mahan Michael H. 41 Franklin st.
Lyon Levi T. 44 Cypress pl.	Mahan Michael, 5 Cameron st.
Lyon Louis F. Richmond ct.	Mahan Michael, 617 Boylston st.
Lyons Dennis, 6 Prescott st.	Mahan Patrick W. 7 Leverett st.
Lyons James, 781a Boylston st.	Mahan Thomas, 29 Juniper st.
Lyons James C. 771a Boylston st.	Mahan Thomas, 261 Boylston st.
Lyons James H. 258 Cypress st.	Mahan Thomas F. 296 Hammond st.
Lyons James J. 147 Kent st.	Mahan William, 1216 Boylston st.
Lyons James M. 56 Addington rd.	Maharg Alexander, Warren st.
Lyons John A. 8 Roberts st.	Maher Dennis, 11 Washington st.

Names and Residences	Names and Residences
Maher James H. jr. 107a Wash'n st.	Mara John, Goddard av.
Mahon Charles J. 24 Juniper st.	Marble Edward B. 7 Keiffer rd.
Mahon Frederick, 24 Juniper st.	Marden Henry R. 26 Harvard av.
Mahon James P. 79 Brook st.	Mardens John, Newton st.
Mahon John, 809 Boylston st.	Marion Michael F. 9 Emerald st.
Mahon John T. 24 Juniper st.	Markham Michael J. 37 Kendall pl.
Mahon Thomas A. 24 Juniper st.	Markham Thomas, 37 Kendall st.
Mahon Thomas J. 784 Boylston st.	Marks Melbourne A. 18 Naples rd.
Mahoney Bartholomew, 78 Pearl st.	Marks Melbourne A. jr. 18 Naples rd.
Mahoney Cornelius, 89 Pearl st.	Marley James, 137 Boylston st.
Mahoney Cornelius, 165 Wash'n st.	Marmaud Joseph L. 265 Pond av.
Mahoney Daniel I. 59 School st.	Marpianake Gustaf, 78 Harvard st.
Mahoney Dennis, 6 Boylston pl.	Marsh William, 165 Pond av.
Mahoney Dennis F. 15 Leverett st.	Marshall Carl Bertrand, 3 Engle'd av.
Mahoney Edward, Heath st.	Marshall Charles, 521 Heath st.
Mahoney Francis A. 59 School st.	Marshall J. Francis, 4 Davis av.
Mahoney Frank J. 6 Boylston pl.	Marshall Herman W. 36 High st.
Mahoney George, 809 Boylston st.	Marshall Ralph S. 64 Naples rd.
Mahoney Jeremiah F. 253 Boylston st.	Marston Edward C. 232 Boylston st.
Mahoney John, 69 Franklin st.	Marston George N. 85 Francis st.
Mahoney Patrick, 35 Walter av.	Martens Freder'k H. 330 Hammond st.
Mahoney Patrick A. 3 Flora st.	Martin Angus A. 311 Boylston st.
Mahoney Thomas D. 15 Leverett st.	Martin Charles, 14 Cameron st,
Mahoney Thomas J. 54 Villa lane.	Martin Charles, Harvard ct.
Mahoney Timothy, 28 Flora st.	Martin Ira W. 282 Washington st.
Mahoney William, 54 Villa lane.	Martin John B. Country Club.
Mahoney William J. 59 School st.	Martin Samuel, 283 Boylston st.
Maiko Tobie, 20 Amory st.	Martin Thomas, 183 High st.
Maitland William, 240 Cypress st.	Marvel Harry E. 7 Auburn ct.
Makarewich William, 14 Roberts st.	Marvin Alexander W. 14 Linden st.
Makin Henry, 88 Boylston st.	Marvin George R. 90 Perry st.
Maley Henry, The Beaconsfield.	Marvin John R. 90 Perry st.
Malley John, 24 Walter av.	Mason Benjamin H. 21 Fuller st.
Malone Thomas, 99 Boylston st.	Mason George W. 66 Chestnut st.
Maloney James P. 44 Pearl st.	Mason Harry, 84 Harvard av.
Maloney John, Houlihan av.	Mason Leland, 94 Dudley st.
Maloney John, 10 Pearl st.	Mason Robert H. 21 Fuller st.
Maloney Michael, 65 Walter av.	Mason William R. 20 Parkway.
Maloney Timothy, 34 Juniper st.	Massey David, 41 Villa lane.
Maloney Timothy, 34 Juniper st.	Matlack V. E. 59 Addington rd.
Manahan Ernest, 108 Addington rd.	Matthaey Frederick W. 151 Mason ter.
Mangan John G. 18 Homer st.	Matthews James H. 20 Perry st.
Mangan Thomas J. 18 Homer st.	Matz Abram H. 10 Bowker st.
Manley Alden A. 265 Pond av.	Mawhinney Henry, 142 Pleasant st.
Manley Francis M. 797 Boylston st.	Mawhinney John D. 25 Aspinwall av.
Manley John W. 797 Boylston st.	Mawhinney Matthew, 61 Walnut pl.
Manley Michael F. 797 Boylston st.	Maxey Warren L. 260 Harvard st.
Mann Arthur M. 5 Park st.	Maxfield Joseph E. 120 Stedman st.
Mann Benjamin P. 5 Park st.	Maxfield Joseph H. 120 Stedman st.
Mann Houston, 5 Park st.	Maxfield Joseph P. 120 Stedman st.
Manning Earle G. 25 Harvard av.	Maxwell Frank R. jr. 5 Hawes st.
Manning Francis J. 6 Juniper st.	Maxwell George F. 37 Harris st.
Manning Patrick, 39 Juniper st.	Maxwell Patrick, 18 Juniper st.
Manning Roger, 48 Babcock st.	May Daniel F. 76 Pearl st.
Manning William, 17 Morss av.	Maynz Edward, 609 Washington st.
Mansfield Patrick, 128 Boylston st.	Mead Charles H. 189 Babcock st.
Mansur Elijah H. 3 Kendall pl.	Meade Daniel C. 20 Milton rd.

Names and Residences	Names and Residences
Meade George A. Harvard ct.	Minnis Robert J. 40 White pl.
Meade James P. 124 Chestnut st.	Missett John, 33 Brookline av.
Meade John, 20 Harvard st.	Missett Thomas J. 96 Brookline av.
Meade John H. 20 E. Milton rd.	Mitchell John J. 781a Boylston st.
Meade Joseph E. 20 Milton rd.	Mitchell Norman, 792 Boylston st.
Meade Maurice P. 20 Milton rd.	Mitchell W. M. Parker, 17 Milton rd.
Meade William, 20 Milton rd.	Mitchell William, 131 Brook st.
Meader Frederick E. 5 Elm st.	Mitton Arthur G. 1440 Beacon st.
Meader Stanley G. 22 Emerson st.	Mitton Richard, 1440 Beacon st.
Meadowcroft Walter, 9 Stetson st.	Moffet Charles W. 25 Harvard av.
Mealey Francis jr. 67 Franklin st.	Moffet William N. 25 Harvard av.
Mealey John M. 67 Franklin st.	Mohun P. K. 83 Francis st.
Mealey Peter, 67 Franklin st.	Molineaux Joseph A. 8 Auburn ct.
Mealey Thomas F. 7a Cameron st.	Moller Kenneth, 42 Oakland rd.
Meaney John, 22 Homer st.	Moloney Edward, 230 Cypress st.
Meaney John F. 22 Homer st.	Moloney James, South st.
Meaney John S. 52 Kendall st.	Moloney James jr. 230 Cypress st.
Meaney Michael, 12 Morss av.	Moloney Laurence T. 230 Cypress st.
Mears W. Nichols, 1223 Beacon st.	Moloney Patrick, 28 White pl.
Meehan Dennis, 38 Pound lane.	Moloney Richard H. 230 Cypress st.
Meehan James A. 156 Boylston st.	Monaghan Daniel, 128 Boylston st.
Meghen William, 28 Walter av.	Monaghan Patrick J. 76 Ches't Hill av.
Megley Edward, 4 Kerrigan pl.	Monahan James H. 80 Winchester st.
Melcher Metcalf W. 15 Linden st.	Monahan Michael, 809 Boylston st.
Mellican Daniel, 66 Chestnut Hill av.	Monahan Thomas, Newton st.
Mellican Michael, 3 High-st. pl.	Monks Archibald G. 47 Monmouth st.
Melville Ernest, 11 Thayer st.	Monnier Ernest, 73 University rd.
Mendelsohn Aaron, 57 Bartlett cres.	Monohan John, 781 Boylston st.
Menz Charles, Country Club.	Monroe Charles E. 71 Upland rd.
Mercereau Melbourne, 87 Brook st.	Montague Fred W. 1120 Beacon st.
Merolla Tony, 30 Juniper st.	Montgomery Alexander P. Chestnut pl.
Merrick Michael J. 17 Kent st.	Montgomery James O. 11 Flora st.
Merrill Albert A. 3 Cypress apts.	Montgomery William, 7 High-st. pl.
Merrill Albert B. 165 Rawson rd.	Montgomery William P. 1345a B'c'n st.
Merrill Ralph W. 1090 Beacon st.	Mooney J. Francis, 19 Hurd rd.
Merritt Wilbur F. 27 Hurd rd.	Mooney John, 80 Brookline av.
Merz C. William, 122 Davis av.	Moore Fred W. 83 Brook st.
Messer Asa, 222 Babcock st.	Moore George, 15 E. Milton rd.
Messett Thomas, 280 Cypress st.	Moore Henry W. Richmond ct.
Messitt Angus W. 38 Juniper st.	Moore John G. Richmond ct.
Messitt George J. 38 Juniper st.	Moore McAllister, Richmond ct.
Messitt John J. 38 Juniper st.	Moorhouse Alfred H. 160 Aspinwall av.
Messitt Moran, 38 Juniper st.	Moran Edward, 21 School st.
Michaelson Harold, 166 Chestnut st.	Moran George, 12 Perry st.
Michel Philip, 22 Winthrop pl.	Moran John, 43 Walter av.
Michel Philip G. 22 Winthrop pl.	Moran John F. 3 Mulford st.
Middleton Charles, 1110 Beacon st.	Moran John W. 33 School st.
Middleton Frederic, 1110 Beacon st.	Moran Michael, 46 Walter av.
Miett Charles E. 83 Brook st.	Moran Michael J. 771 Boylston st.
Miles Frederic, 555 Heath st.	Moran Michael T. 771 Boylston st.
Miller Charles, 32 Webster st.	Moran Patrick, Clyde st.
Miller Robert F. 1805 Beacon st.	Moran Patrick J. 771 Boylston st.
Milligan Alfred, 17 Cameron st.	Moran Thomas, 46 Walter av.
Minahan Daniel J. 18 Hart st.	Moran Thomas H. 671 Washington st.
Minnihan Patrick, 46 Flora st.	Moran William E. Houlihan av.
Minnis David, 43 White pl.	Morehouse Eugene, 265 Pond av.
Minnis Robert A. 43 White pl.	Moreland Frederic A. 24 Stedman st.

Names and Residences	Names and Residences
Moreland Matthew, 70 Chestnut st.	Mullen Michael, 27 Ackers av.
Morey Arthur C. 1892 Beacon st.	Mullen Patrick, 104 Harvard st.
Morey Edwin, 38 Beals st.	Mullin James A. Newton st.
Morgan Charles W. 18 Davis av.	Mullin William, 41 Juniper st.
Morgan Frank O. 83 Harvard st.	Mullowney Thomas B. 23 Aspinwall av.
Morgan John L. 109 Boylston st.	Mulrain John, 334 Hammond st.
Morgan Lewis E. 1740 Beacon st.	Mulrey William Francis, 183 High st.
Morgan Samuel St. J. 3 Englewood av.	Mulvey Karen, 77 Pearl st.
Moriarty Patrick W. 26 Winchester st.	Mulvey Michael J. 15 Leverett st.
Morison Gabriel C. 105 Brookline av.	Mulvey Patrick F. 77 Pearl st.
Morlock Jacob F. 31 Perry st.	Mulvey Patrick F. jr. 77 Pearl st.
Moroney Daniel, 25 Morss av.	Mulvey Patrick J. 7 Leverett st.
Morris George A. 119 Egmont st.	Mulvey Robert, 6 Flora st.
Morris George P. 27 Waverly st.	Munns Michael, 9 Washington st.
Morrisey John, 44 Longwood av.	Munsil Edward C. D. 39 Harvard av.
Morrisey Michael F. 35 Brookline av.	Munsil Fred C. 15 E. Milton rd.
Morrison Chester S. 788 Wash'n st.	Munsil Milton R. 39 Harvard av.
Morrison Clarence W. 16 Hart st.	Munsil William B. 15 Searle av.
Morrison Frank, 20 High st.	Murnaghan Frank, 87 Brook st.
Morrison George, Heath st.	Murphy Dennis, 179 High st.
Morrison George S. 15 Thayer pl.	Murphy Edward J. 803 Boylston st.
Morrison Lewis, 1661 Beacon st.	Murphy Francis J. 13 Cameron st.
Morrison William D. 15 Thayer pl.	Murphy Frank, 234 Cypress st.
Morrissey John J. 276 Cypress st.	Murphy Frank T. 305 Boylston st.
Morrissey Christopher, 229 Pond av.	Murphy George, 96 Brookline av.
Morrissey Michael J. 14 Hart st.	Murphy James, 46 Ackers av.
Morrow William, 40 White pl.	Murphy James, 9 Harvard pl.
Morse C. Willis, 59 Perry st.	Murphy John, 91 Boylston st.
Morse Carroll W. 59 Perry st.	Murphy John E. 803 Boylston st.
Morse Charles W. 10 Prospect st.	Murphy John F. 74 Pearl st.
Morse Edward W. jr. 49 Sumner rd.	Murphy John J. 112 Chestnut st.
Morse Frank N. 24 Naples rd.	Murphy John J. 753 Boylston st.
Morse Mark A. 531 Boylston st.	Murphy John P. 253 Boylston st.
Morse Mayo E. 222 Freeman st	Murphy Joseph P. 37 Harvard st.
Morse Sterne, 72 Walnut st.	Murphy Matthew, 6 Cameron st.
Morton Charles, 1799 Beacon st.	Murphy Michael, 26 Villa lane.
Morton Elias P. 10 Strathmore rd.	Murphy Michael, 108 Brookline av.
Moseman George H. jr. 1386 Beacon st.	Murphy Michael F. 23 Netherlands rd.
Moses Percy L. 747 Washington st.	Murphy Michael J. 11 Leverett st.
Moshead John, 14 Prospect st.	Murphy Patrick, Clyde st.
Mosher George, 305 Washington st.	Murphy Patrick F. 803 Boylston st.
Mosher Harry M. 305 Washington st.	Murphy Patrick J. 43 Walter av.
Moulton Charles H. 14 E. Milton rd.	Murphy Thomas, The Beaconsfield.
Moulton Royden, 16 Davis av.	Murphy Thomas F. 167 Brook st.
Moynihan Thomas, 107 Franklin st.	Murphy Thomas J. 803 Boylston st.
Muldowney Charles F. 273 Walnut st.	Murphy William, 8 Roberts st.
Muldowney Francis W. 273 Walnut st.	Murphy William E. 305 Boylston st.
Mulhearn Patrick J. 26 Juniper st.	Murray Albert, 20 Roberts st.
Mulholland John, 10 Juniper st.	Murray Augustine A. 77 Brookline av.
Mulholland Thomas, 10 Juniper st.	Murray Charles D. 356 Wash'n st.
Mullaney John, 37 Cameron st.	Murray Edward E. 99 Harvard st.
Mullaney Michael, 8 Roberts st.	Murray George H. B. 99 Harvard st.
Mullen Arthur, 152 Harvard st.	Murray George R. 126 Chestnut st.
Mullen Edward, Newton st.	Murray Henry J. 40 Bowker st.
Mullen Frederic T. 9 Ridgeway st.	Murray Henry J. jr. 2 Washburn pl.
Mullen Hugh, 781 Boylston st.	Murray James, 99 Harvard st.
Mullen J. Ernest, 13 Linden st.	Murray John J. 20 Roberts st.

Names and Residences	Names and Residences
Murray John L. 1661 Beacon st.	McCarty Arthur E. 20 Abbottsford rd.
Murray John T. 6 Flora st.	McCarty Daniel, 25 Emerald st.
Murray John W. 99 Harvard st.	McCarty Edward, 20 Abbottsford rd.
Murray Martin, 258 Cypress st.	McCarty Edward J. Walnut pl.
Murray Michael, 1 Roberts st.	McCarty James, 58 Villa lane.
Murray Michael J. 56 Pearl st.	McCarty John H. 74 Chestnut Hill av.
Murray Patrick, 1 Roberts st.	McCarty John J. Heath st.
Murray Thomas, Country Club.	McCarty Martin, 58 Villa lane.
Murray Thomas J. Country Club.	McCarty Patrick, 23 Kendall st.
Murray William E. 99 Harvard st.	McCarty Patrick, jr. Heath st.
Murray William, 258 Cypress st.	McCarvell Frank, 32 Boylston st.
Murrow Marvin H. 122 Davis av.	McCarville Patrick, 19 Tabor pl.
Murtagh Patrick J. 9 Mulford st.	McCauley Thomas J. T. 198 High st.
Myers Evelyn F. 119 Stedman st.	McClay Joseph, 124 Rawson rd.
Myers Harry, 44 Fuller st.	McClellan Edward W. B. 4 Davis av.
Myers Lewis, 143 Coolidge st.	McClure Thomas, 152 Harvard st.
Myers Morris N. 56 Beals st.	McConnell John G. 112 Thorndike st.
	McCormack Donald J. 98 Boylston st.
McAdams Alexander E. 20 Harvard pl.	McCormack John J. 17 Flora st.
McAdams James A. 199 Boylston st.	McCormack Michael, 280 Cypress st.
McAdams James F. 199 Boylston st.	McCormack Patrick, Ackers av.
McAdams Joseph A. 199 Boylston st.	McCormick J. Lawrence jr. 77 Br'g'n rd.
McAdams Michael J. 137 Boylston st.	McCormick John L. 77 Brington rd.
McAdams Thomas F. 199 Boylston st.	McCormick Radford J. 77 Brington rd.
McAfee Julius W. 64 Linden st.	McCracken Hugh W. 86 Harvard st.
McAllum William, 13 Tabor pl.	McCracken William P. 217 Wash'n st.
McBurney David, 9 Prescett st.	McCue Edward, 24 Walter av.
McBurney William, 140 Pleasant st.	McCue Harry, Country Club.
McCabe John, 41 Villa lane.	McCue John H. 87 Thorndike st.
McCabe Patrick, 215 Pond av.	McCue Michael J. 46 Ackers av.
McCaffery George B. 10 Morss av.	McCue Patrick, 1523 Beacon st.
McCann John J. 48 Pearl st.	McCullom William, 269 Kent st.
McCann Thomas J. 187 Mountfort st.	McCullough Alex, 17 Aspinwall av.
McCarn Andrew, 217 Washington st.	McCullough Benjamin, 1168 Boyls'n st.
McCarn Rowan, Clyde st.	McCullough Charles, 74 Harvard av.
McCarthy Andrew, 62 Pearl st.	McCullough George W. 1172 Boylston st.
McCarthy Daniel, 17 Brookline av.	McCullough James S. 1 Kendall pl.
McCarthy Daniel, 59 Villa lane.	McCullough John, 74 Harvard av.
McCarthy Daniel J. 9 Hurd rd.	McCullough Robert C. 32 Bowker st.
McCarthy David H. 794 Boylston st.	McCullough Samuel, 18 Toxteth st.
McCarthy Dennis, 59 Villa lane.	McCullough Thomas H. 123 Wash'n st.
McCarthy Dennis F. 107 Boylston st.	McDavitt Henry, 44 Pearl st.
McCarthy Jeremiah J. 17 Brookline av.	McDavitt John J. 7 Boylston pl.
McCarthy John, 62 Pearl st.	McDermott Charles, 1032 Beacon st.
McCarthy John, jr. 62 Pearl st.	McDermott Edward T. 59 Walter av.
McCarthy John A. 112 Franklin st.	McDermott James T. 59 Walter av.
McCarthy John F. 38 White pl.	McDewell Horatio S. 94 Addington rd.
McCarthy John R. 128 Cypress st.	McDonald Alexander, 386 Hammond st.
McCarthy Michael, 7a Cameron st.	McDonald Daniel, 24 Prospect st.
McCarthy Patrick, 107 Boylston st.	McDonald Donald J. Heath st.
McCarthy Patrick J. 12 Perry st.	McDonald James, 39 Kent st.
McCarthy Patrick K. 103 Boylston st.	McDonald James J. 108 Chestnut st.
McCarthy Thomas L. 128 Cypress st.	McDonald John, 122 Boylston st.
McCarthy Thomas P. 103 Boylston st.	McDonald John B. 108 Chestnut st.
McCarthy Thomas R. 128 Cypress st.	McDonald John C. Clyde st.
McCarthy Timothy F. 9 Hurd rd.	McDonald Thomas A. 108 Chestnut st.
McCarthy William F. 4 Cypress apts.	McDonald Thomas J. 12 Kerrigan pl.

Names and Residences	Names and Residences
McDonald William, 205 Babcock st.	McInerney John, 63 Brookline av.
McDonnell Peter, Warren st.	McInerney John, 86 Chestnut st.
McDonnell Thomas L. 222 Freeman st.	McInerney John S. 120 Brook st.
McDonough Francis B. 781 Boyls'n st.	McInerney Thomas F. 92 Chestnut st.
McDonough Martin J. 695 Heath st.	McInnes Duncan, 13 Tabor pl.
McDonough Peter, 80 Brookline av.	McIntire Mark, 5 Franklin ct.
McElroy John E. 10 Davis av.	McIntosh Arthur A. 52 Walter av.
McElroy Patrick F. 169 Freeman st.	McIntosh Frederick J. 133 Brook st.
McElroy Thomas J. 10 Davis av.	McIntosh George, 133 Brook st.
McFadden James, 190 Harvard st.	McIntosh George H. 345 Boylston st.
McFadden William, 836 Com'l'th av.	McIntosh James D. 52 Walter av.
McGarry Peter J. Villa lane.	McIntyre Henry, 9 Craig pl.
McGarry Thomas J. jr. 42 Villa lane.	McIvers John, 7 Ridgeway st.
McGee Andrew, 153 Sewall av.	McKay Alexander, 232 Summit av.
McGee John, 43 Walter av.	McKendry William J. Craig pl.
McGee John, 43 Walter av.	McKenna Alfred S. 107 Franklin st.
McGee Thomas, 50 Villa lane.	McKenna Charles H. 107 Franklin st.
McGee Thomas 2d, 42 Walter av.	McKenna Joseph F. 58 Kent st.
McGilvray Donald A. 2 Kendall pl.	McKenna Louis, 107 Franklin st.
McGilvray John H. 112 Chestnut st.	McKenna Robert J. Craig pl.
McGilvray Robert, 10 Cameron st.	McKenney James B. 244 Cypress st.
McGinnis John, 62 Aspinwall av.	McKenney Joseph, 244 Cypress st.
McGinnis Peter, 20 Clark rd.	McKenney Joseph F. 244 Cypress st.
McGinnis Thomas, Newton st.	McKenzie Donald, Woodland rd.
McGinty Morris M. 386 Hammond st.	McKenzie Ernest F. 4 Flora st.
McGlone Joseph A. 83 Harvard st.	McKenzie Ewart, 244 Cypress st.
McGowan J. 209 Washington st.	McKenzie Frank, 552 Heath st.
McGrady Thomas H. 185 Pond av.	McKenzie Fred, 1600 Beacon st.
McGrady William J. Reservoir lane.	McKenzie George, 352 Washington st.
McGrail Michael, 778 Boylston st.	McKenzie William, 7 Thayer pl.
McGrath Dennis T. 38 Walter av.	McKenzie Sweeney, 18 School st.
McGrath Edward, 79 Brook st.	McKinnon John A. 233 Boylston st.
McGrath Frederick J. 28 Prospect st.	McKissock Allan, 48 Devon rd.
McGrath James H. 13 Perry st.	McKnight Robert G. 30 Perry st.
McGrath Joseph F. 13 Perry st.	McKnight Robert P. 30 Perry st.
McGrath Michael J. 106 Brook st.	McLaren George A. 109 Franklin st.
McGrath Patrick, 53 Walter av.	McLaughlin Fred H. 1572 Beacon st.
McGrath Patrick, 28 Prospect st.	McLaughlin John J. 59 Villa lane.
McGrath Thomas H. 28 Prospect st.	McLaughlin Thomas F. 59 Villa lane.
McGravey Hugh, 154 Boylston st.	McLaughlin Thomas P. 59 Villa lane.
McGregor Robert, 221 Freeman st.	McLean Charles A. 77 Walnut st.
McGregor William, 73 Longwood av.	McLean Eugene, 17 Roberts st.
McGreil John J. Houlihan av.	McLean James, 18 Roberts st.
McGreil Michael J. Houlihan av.	McLean John A. 14 Perry st.
McGreil Patrick, 72a Chestnut Hill av.	McLean Murray, 7 Thayer pl.
McGreil Thomas, 72a Chestnut Hill av.	McLean Patrick, 18 Roberts st.
McGreil Thomas, 11 Winthrop pl.	McLellan Harold A. 158 Harvard st.
McGuire James J. 512 Heath st.	McLellan James G. 108 Chestnut st.
McHarrie John A. 128 Chestnut st.	McLeod Daniel, 29 Harvard st.
McHugh Robert J. 86 Chestnut Hill av.	McLeod Donald, 161 Harvard st.
McHugh Thomas J. 86 Chest. Hill av.	McLeod James D. 19 Washington st.
McIlroy Robert, 10 Davis av.	McLeod Robert F. 29 Harvard st.
McIlveen Alexander, 20 Perry st.	McLeod Russell J. 128 Chestnut st.
McInerney James, 71 Boylston st.	McLeod Wallace, 282 Washington st.
McInerney James E. 63 Brookline av.	McLoughlin Thomas, 34 Villa lane.
McInerney James H. 86 Chestnut st.	McMackin Thomas I. 57 Addington rd.
McInerney James J. 20 Flora st.	McMahan Frank H. 58 Aspinwall av.

Names and Residences	Names and Residences
McMahan J. F. jr. 7 Kendall pl.	McPherson William J. 505 Heath st.
McMahan Patrick J. 10 Kendall pl.	McQueeney Charles, 60 Villa lane.
McMahon Edward, 543 Heath st.	McQueeney John, 33 Cameron st.
McMahon Frank, 64 White pl.	McQueeney Patrick, 60 Villa lane.
McMahon John A. 49 Walter av.	McShane James E. 1455 Beacon st.
McMahon Martin V. 56 Walter av.	McTiernan Francis, 42 Walter av.
McMahon Peter T. 64 White pl.	McUttie William, Goddard av.
McMahon Thomas, 103 Walnut st.	McVarish John E. 81 Boylston st.
McMahon Thomas D. 25 Villa lane.	McVicar Alexander, 7 Harvard sq.
McMahon Thomas F. 172 Brookline av.	
McMahon William H. 48 Cameron st.	Nabich Prosper, 94 Dudley st.
McMahon William J. 11 Roberts st.	Nadel Charles, 298 Washington st.
McManus Edward L. jr. 14 Strath. rd.	Nahrung Charles L. 5 Davis av.
McManus John, 50 Villa lane.	Naomura Perry, 50 Naples rd.
McManus Karen, 62 Pearl st.	Nash Fred R. 544 Heath st.
McManus Thomas F. 774 Boylston st.	Nash Samuel A. 77 Toxteth st.
McMillan Angus B. 117 Davis av.	Nash William L. 13 Fairbanks st.
McMillan Homer, 1661 Beacon st.	Nason James E. 12 Homer st.
McMillan Stanley L. 117 Davis av.	Nason John F. 12 Homer st.
McMullen James, 14 Harvard pl.	Nason Willie E. 348 Washington st.
McMullen William J. 14 Harvard pl.	Nauss Foster, Heath st.
McMullen William J. jr. 14 Harv'd pl.	Neary Patrick, 17 Morss av.
McNally William C. 22 High st.	Needham John T. 11 Harris st.
McNamara Daniel, 193 Cypress st.	Needham Warren, 18 Homer st.
McNamara Daniel, 28 Pearl st.	Neilson Brendt, 310 Washington st.
McNamara Daniel G. 126 Cypress st.	Nelson Albert, 349 Boylston st.
McNamara Daniel J. 813 Boylston st.	Nelson Frank, 72 Francis st.
McNamara Dennis, Ackers av.	Nelson Hjalmar, 50 Linden pl.
McNamara John, 12 Morss av.	Nelson Nelson P. Richmond ct.
McNamara Martin, 46 Walter av.	Nesbit William, 384 Harvard st.
McNamara Matthew, 11 Winthrop pl.	Nesbitt L. Earle, 127 Mason ter.
McNamara Matthew J. 46 Walter av.	Nestor John, Clyde st.
McNamara Michael, Newton st.	Nettles Stephen E. 53 Marion st.
McNamara Michael, 149 Wash'n st.	Nevin Charles K. B. 219 Harvard st.
McNamara Patrick, 109 Boylston st.	Newcomb Charles E. 54 Harvard st.
McNamara Patrick, 74 Chestnut st.	Newcomb George L. 39 School st.
McNamara Thomas L. r. 813 Boyls'n st.	Newcomb George R. S. 39 School st.
McNamara Thomas P. 755 Boylston st.	Newell Chauncy P. 238 Cypress st.
McNaughton H. 210 Winthrop rd.	Newell John L. 14 Elm st.
McNeil Harold F. 101 Longwood av.	Newman Fred H. 345 Boylston st.
McNeil William A. 33 Aspinwall av.	Newman Patrick H. 345 Boylston st.
McNeilly Charles C. 27 Babcock st.	Newton Charles H. 121 Griggs rd.
McNeilly David, 13 Perry st.	Newton Thomas J. 58a Aspinwall av.
McNeilly Frank J. 27 Babcock st.	Nichols Arthur C. 1079 Beacon st.
McNeilly Joseph, 6 Tabor pl.	Nichols Frederick, 1079 Beacon st.
McNeilly Matthew, 661 Wash'n st.	Nichols John R. 6 Webster park.
McNeilly Samuel, 1546 Beacon st.	Nichols Leroy P. 10 Davis av.
McNeilly Scott, 48 Kendall st.	Nickerson Arthur H. 108 Winthrop rd.
McNeilly William H. 27 Babcock st.	Nickerson Frank, 37 Linden pl.
McNichols John, 173 Pond av.	Nickerson William, 24 Prospect st.
McNulty James, 5 Elm pl.	Nixon Edward, Clyde st.
McNulty John, 44 Walter av.	Nixon John, Clyde st.
McPhail Colin, Whitney st.	Nolan Matthew J. 79 Brook st.
McPhee Daniel, 17 Roberts st.	Nolan Michael, 39 Perry st.
McPhee Donald, 300 Hammond st.	Nolan Michael, 46 Flora st.
McPhee James, 17 Roberts st.	Nolan Michael, 102 Brookline av.
McPherson John, 349 Boylston st.	Nolan Peter, 8 Juniper st.

Names and Residences	Names and Residences
Noonan Bernard, 122 Boylston st.	O'Brien J. Eugene, 72 Harvard st.
Noonan James E. 33 Villa lane.	O'Brien Jeremiah, 10 Roberts st.
Noonan Patrick J. 261 Boylston st.	O'Brien John, rear 813 Boylston st.
Norby James S. 7 Netherlands rd.	O'Brien John, 9 Emerald st.
Norcross Castelly O. 209 Wash'n st.	O'Brien John 25 Aspinwall av.
Nordell Philip A. 29 Thayer st.	O'Brien Martin, 10 Morss av.
Norris Edward C. 40 Perry st.	O'Brien Martin, 84 Chestnut Hill av.
Norris Michael T. 5 Perry st.	O'Brien Martin J. 9 Emerald st.
Norris Patrick, 74a Pearl st.	O'Brien Michael, 1710 Beacon st.
Norris Patrick J. 74a Pearl st.	O'Brien Michael, 1 Elm pl.
Norris William F. 95 Boylston st.	O'Brien Patrick, 229 Pond av.
North Norman, 1012 Beacon st.	O'Brien Peter, 10 Kerrigan pl.
North S. N. D. 15 Edgehill rd.	O'Brien Thomas, 105 Franklin st.
Norton Anson B. 27 Bowker st.	O'Brien Thomas F. 11 Harvard st.
Norton Edward R. 41 Powell st.	O'Brien Thomas F. 11 Leverett st.
Norton James, 8 Juniper st.	O'Brien Timothy J. 11 Harvard st.
Norton James, 8 Juniper st.	O'Brien William, 11 Leverett st.
Norton John, 71a Pearl st.	Ochiltree Andrew, 285 Washington st.
Norton John F. 102 Washington st.	O'Connell James F. 170 High st.
Norton John H. 90 Brook st.	O'Connell John, 215 Pond av.
Norton John H. 156 Harvard st.	O'Connell Joseph J. jr. 180 High st.
Norton Karen, 14 Pearl st.	O'Connell Michael, 215 Pond av.
Norton Thomas J. 552 Heath st.	O'Connell Timothy, Clyde st.
Norton William, 15 White pl.	O'Connell William W. 4 Flora st.
Norton William jr. 15 White pl.	O'Connor Cornelius, 57 Aspinwall av.
Norton William J. Goddard av	O'Connor Dennis A. Fay pl.
Norton William P. 35 Juniper st.	O'Connor John H. 39 Perry st.
Norwell Bruce H. 10 Foster st.	O'Connor Patrick J. 123 Brook st.
Norwell Henry E. 10 Foster st.	O'Connor William J. 123 Brook st.
Nourse Leland D. 1647 Beacon st.	O'Day Dennis, 28 White pl.
Nourse Winfield L. 15 E. Milton rd.	O'Day Fred T. 43 Boylston st.
Nowell Grant W. 60 Harrison st.	O'Day James J. 769 Boylston st.
Nowell John P. 1647 Beacon st.	O'Day John S. 36 Davis av.
Noyes Claudius A. 82 Babcock st.	O'Day Michael E. 217 Cypress st.
Noyes D. Chester, 107 Dummer st.	O'Day Patrick H. 10 Morss av.
Noyes David W. 107 Dummer st.	O'Day Thomas G. 11 Washington st.
Noyes Gordon A. 107 Dummer st.	O'Donnell John, Warren st.
Nudd John L. 54 Auburn st.	O'Donoghue Edward J. 1162 Boyls'n st.
Nuremberg Fred, 31 Gibbs st.	O'Handley John A. 1174 Boylston st.
Nye John O. 1359 Beacon st.	O'Hare Henry, 88 Boylston st.
Nyhan Dennis, 27 Morss av.	O'Hare James, 215 Pond av.
Neyhen Bartholomew P. 94 Br'line av.	O'Hearn John, 789 Boylston st.
Nyhen Dennis, 17 Flora st.	O'Hearn William J. 298 Boylston st.
Nyhen George S. 58 Brook st.	O'Keefe Edward S. 30 Bowker st.
Nyhen J. Albert C. 38 Linden st.	Oldfield Murray, 92 Marion st.
Nyhen Thomas F. 1 Linden st.	O'Leary John, 4 Kerrigan pl.
	Olson Fred, 50 Linden pl.
Oakes Francis J. jr. 345 Clinton rd.	O'Neil Daniel, 68 Walter av.
Ober Leon E. 64 University rd.	O'Neil David, 69 Franklin st.
Ober Paul J. 14 Foster st.	O'Neil Hugh, 65 Franklin st.
O'Brien Charles A. 11 Harvard st.	O'Neil John, 253 Boylston st.
O'Brien Daniel J. 10 Roberts st.	O'Neil John, 48 Pearl st.
O'Brien Edward, 159 Washington st.	O'Neil John, 253 Boylston st.
O'Brien Eugene, 3 Harvard av.	O'Neil John 2d, 65 Franklin st.
O'Brien Francis L. 1 Elm pl.	O'Neil John T. 65 Franklin st.
O'Brien Henry C. 1481 Beacon st.	O'Neil Michael J. 33 Kendall st.
O'Brien Henry J. 7 Fiske ter.	O'Neil Patrick, 8 Hart st.

Names and Residences	Names and Residences
O'Neil Thomas, 107 Franklin st.	Payne Frederic H. 671 Washington st.
O'Neill James, 69 Franklin st.	Peabody Charles I. 94 Colchester st.
O'Neill James E. 227 Cypress st.	Peabody George H. 84 University rd.
O'Neill Patrick, 1 Kendall pl.	Peacock John W. 315 Boylston st.
O'Neill Thomas H. 227 Cypress st.	Peak Clarence L. 26 Littell rd.
Orcutt Mears, 282 Washington st.	Peavey Charles, 300 Kent st.
O'Reilly Patrick, 110 Franklin st.	Peavy Henry H. 56 Beals st.
Orlinski Adam, Newton st.	Peebles Wilson D. 64 Brook st.
Orlinski William, Newton st.	Pelton Ernest M. 39 Walter av.
Osborne William F. 118 Franklin st.	Pender Frank, 4 Kerrigan pl.
Otis David C. 126 Cypress st.	Pendergast Patrick, 128 Boylston st.
Ouimet Wilfred, Clyde st.	Penn William, 140 Thorndike st.
Outram Fred, 10 Homer st.	Pennell Dwight R. 7 Beals st.
Owen Frederick E. 9 Park vale.	Pentelow Frederick G. Cottage st.
Owen Lewis E. 9 Park vale.	Percy Karlton G. 194 Aspinwall av.
Owen William, 1400 Beacon st.	Perkins Carroll L. 4 Park st.
Owens James, 28 Flora st.	Perkins Harley M. 82 Sewall av.
Owens Joseph E. 117 Kent st.	Perkins Herbert O. 129 Centre st.
Owens Thomas H. 28 Webster st.	Perkins Oliver H. 260 Harvard st.
Oxenham John M. 142 Brook st.	Perkins Paul F. 4 Park st.
	Perrill Horlan P. 7 Netherlands rd.
Packard T. Walter, 9 Sewall av.	Perrin Moses, 124 Davis av.
Padden Patrick, 28 White pl.	Perrin Usip, 124 Davis av.
Page Benjamin V. 147 Thorndike st.	Perry Charles A. 10 Sewall av.
Page George E. 15 Linden st.	Perry Elisha P. 49 Bartlett cres.
Page N. Clifford, 173 Davis av.	Perry Harold, 351 Washington st.
Page Phillips W. 173 Walnut st.	Perry Harold E. 49 Addington rd.
Page Wallace G. 12 Strathmore rd.	Perry Hugh, 96 Chestnut st.
Paige Albert S. 24 Searle av.	Perry John R. 96 Harvard av.
Paige Sam K. 176 High st.	Perry Joseph A. 115 Westbourne ter.
Paige Walter W. 24 Searle av.	Perry Lucius M. 20 High st.
Paine George H. 28 Emerson st.	Perry Millard F. 14 Milton rd.
Palmer Herbert J. 89 Chestnut st.	Perry Wellington D. 96 Chestnut st.
Palmer Robert P. 86 Pearl st.	Perry William P. 50 Cameron st.
Papouleas William J. 41 Harvard st.	Peters Absalom P. 16 Prospect st.
Parent Aimée, 17 Aspinwall av.	Peters Maurice E. 46 University rd.
Parent Leonard O. 677 Washington st.	Petersen Olaf, 34 Park st.
Parker A. L. 85 School st.	Peterson Arthur, 73 Sewall av.
Parker A. Leonard, 175 Rawson rd.	Peterson Axel, 34 Philbrick rd.
Parker Alfred J. 34 Cypress st.	Peterson Frank, 362 Washington st.
Parker Boardman J. 1798 Beacon st.	Peterson John E. 60 Gardner rd.
Parker William H. 45 Marion st.	Peterson Lee, 13 Kendall pl.
Parkinson John, 63 Babcock st.	Peterson Santus, 386 Hammond st.
Parks Ernest, 22 Homer st.	Pettit Fred W. 52 Brook st.
Parsons Raymond, 34 Station st.	Pettyskill John, 13 Harvard st.
Partridge Ernest, 1533 Beacon st.	Phelan James A. 234 Cypress st.
Partridge James W. Goodwin pl.	Phelan John J. 5a Kendall st.
Patch Henry A. 25 Kilsyth rd.	Phelan Michael, 5a Kendall st.
Patch Theodore B. 25 Kilsyth rd.	Philbrick Frank W. 367 Harvard st.
Patten Ernest L. 2 Strathmore rd.	Philbrick William L. 367 Harvard st.
Patterson Albert F. 4 Marion ter.	Philips Thomas, 20 High st.
Patterson John, 217 Washington st.	Phillips Daniel C. 8 Perry st.
Patterson William A. 116 Brook st.	Phillips Frank W. 759 Boylston st.
Paul Gilbert W. 5 Park vale.	Phillips Frederic, 24 Stedman st.
Paull H. H. 15 Park vale.	Phillips Irad F. 76 Brook st.
Paul N. Clifford, 70 Perry st.	Phillips Isidor, 122 Stedman st.
Payne A. W. Hotel Beaconsfield.	Phillips James J. 8 Harvard sq.

Names and Residences	Names and Residences
Phillips John A. 231 Washington st.	Power Robert, 4 Tabor pl.
Phillips Patrick, 18 Juniper st.	Powers Henry J. D. 10 Parkway.
Phillips Purvis R. 285 Washington st.	Powers James J. 205 Boylston st.
Phillips Samuel R. 46 Brook st.	Powers Walter A. 217 Kent st.
Phillips William, 83 Brook st.	Prades Leo, 1126 Commonwealth av.
Phinney Prince A. 1210 Boylston st.	Pratt Aaron, 12 Linden st.
Phinney William L. 40 Hawes st.	Pratt Arthur J. 29 Kent st.
Phipps Cadis, 54 Clark rd.	Pratt Herbert J. 162 Naples rd.
Phipps George V. 6 Thayer st.	Pratt John J. 23 Hurd rd.
Pickens Adoniram J. 15 Davis av.	Preé George W. 16 High st.
Pickert Edwin S. 28 Winslow rd.	Preé Henry L. 31 Station st.
Pickett Maurice J. 6 Roberts st.	Preé Robert B. 18 Homer st.
Pierce Arthur O. 1437 Beacon st.	Prendergast Martin, 343 Boylston st.
Pierce Arthur L. 10 Davis av.	Prendergast Patrick, 136 Boylston st.
Pierce Benjamin L. 86 Brook st.	Prendergast Thomas S. 98 Lancas'r ter.
Pierce S. Y. 384 Harvard st.	Prescott Edward, Heath st.
Pike Frederick A. 41 Naples rd.	Preston George W. 173 Davis av.
Pineo John H. 7 Hurd rd.	Price Forrest, 106 Westbourne ter.
Pinkham William T. 9 Centre st.	Price John, 3 Flora st.
Pinner David F. 19 Roberts st.	Price Malcolm D. 23 Regent circle.
Pinner Henry F. 156 Chestnut st.	Priest Mortimer C. 389 Harvard st.
Pinthony John, Reservoir lane.	Priestley David, 8 Tabor pl.
Piper Francis J. 62 Chestnut st.	Priestly John, 14 Harvard pl.
Piper George W. 62 Chestnut st.	Prince George, 1202 Boylston st.
Piper Joseph P. 21 Naples rd.	Prior Joseph, 1661 Beacon st.
Pitfield Charles H. 123 Kent st.	Pritchard Percy D. 497 Heath st.
Pitts Abraham, Newton st.	Proctor E. Frank, 8 Bowker st.
Plaisted Edgar E. 769 Boylston st.	Proctor Joseph H. 210 Babcock st.
Plakias Nikolas D. 32 Atherton rd.	Provest Charles, 17 Perry st.
Plant Stephen C. 3 Edwin st.	Provest George W. 17 Perry st.
Player William B. S. Beverley rd.	Punchard Charles P. jr. 14 Keiffer rd.
Plummer Arthur S. 134 Davis av.	Punchard Harvey E. 14 Keiffer rd.
Plummer Curtis, 109 Sewall av.	Punchard William H. 14 Keiffer rd.
Poe-Palmer Richard, 50 Cypress pl.	Purdy Edward B. 29 Webster st.
Polack Anton J. 5 Verndale st.	Purdy Orville N. 1740 Beacon st.
Poland James S. Goddard av.	Putnam David H. 89 St. Paul st.
Pollard D. Frederick, 13 Linden st.	Putnam Henry R. 172 Brookline av.
Pollitt Thomas jr. 1343a Beacon st.	Putnam William E. 15 Gorham av.
Pompey Clements, The Beaconsfield.	
Pons Charles A. 352 Washington st.	Quinlan Daniel, St. Mary's ct.
Pons Frank T. 43 Brookline av.	Quinlan Harold J. 52 High st.
Pope Ralph L. 48 Babcock st.	Quinlan James J. 23 Morss av.
Pope Samuel D. 1013 Beacon st.	Quinlan James P. 137 Walnut st.
Porter Burton A. 701 Boylston st.	Quinlan John V. 52 High st.
Porter Charles I. 1018 Beacon st.	Quinlan Joseph J. 137 Walnut st.
Porter Frederic E. 93 Perry st.	Quinlan Theodore, 52 High st.
Porter Fred I. 311 Boylston st.	Quinn Francis J. 108 Harvard st.
Posner Herbert, 10 Auburn pl.	Quinn Francis S. 11 Tabor pl.
Pote Fred T. 201 Davis av.	Quinn Frank S. 39 Marion st.
Potter Earle R. 67 Winchester st.	Quinn John, 2 Strathmore rd.
Potter Raymond A. 67 Winchester st.	Quinn John, 6 Kendall pl.
Potter Stewart H. 17 Bowker st.	Quinn John, 10 Kendall pl.
Potts Thomas, 16 Davis av.	Quinn Patrick, 10 Kendall pl.
Poucker A. 129 Walnut st.	Quinsler Phillips B. 626 Washington st.
Poulson Harper W. 44 Stedman st.	
Powdrell Joseph, 5 Park st.	Radford James, Marshal st.
Powell George, 74 Fuller st.	Raftery John, 778 Boylston st.

Names and Residences	Names and Residences
Raftery John, 778 Boylston st.	Richards John, 212 Aspinwall av.
Raftery Michael, 771a Boylston st.	Richards Joseph L. 247 Fisher av.
Raftery Thomas P. 778 Boylston st.	Richards Lewis L. 1347 Beacon st.
Rahr Chester E. 1382 Beacon st.	Richards William S. 299 Boylston st.
Rainsford Guy, 81 Toxteth st.	Richardson Frank E. 38 Bowker st.
Ralph W. I. 1 Clinton path.	Richardson Fred B. 41 Cypress pl.
Rand L. Woodbury, 1795 Beacon st.	Richardson George C. 1206 Boyls'n st.
Rand Waldron H. 1795 Beacon st.	Richardson Henry H. Cottage st.
Rand Wilder T. 286 Washington st.	Richardson J. Sherman, 98 Cypress st.
Rand William B. 286 Washington st.	Richardson James, 39 Linden pl.
Rand Woodbury, 180 Clark rd.	Richardson John A. 1810 Beacon st.
Rankin George H. 22 Homer st.	Richardson Joseph H. 32 Linden st.
Rankin Lawrence A. 69 Centre st.	Richardson Lowell C. 219 Harvard st.
Rappell George F. 99 Boylston st.	Richardson Robert J. 39 Linden pl.
Ray John A. 42 Cameron st.	Richardson Russell, 87 Perry st.
Ray Walter S. 19 Harvard av.	Richardson Samuel A. 12 Manch'r rd.
Raynor George, 265 Pond av.	Richey Robert, 1079 Beacon st.
Read Alva R. 1530 Beacon st.	Richey William W. 9 Centre st.
Read Harold C. 12 Keiffer rd.	Richmond Winthrop C. 67 Clinton rd.
Reade Charles J. 10 Davis av.	Rick J. George, 123 Aspinwall av.
Reagan Maurice, 41 Juniper st.	Riley —— 20 Harvard st.
Reardon James I. Pearl st.	Riley Charles E. 684 Washington st.
Reardon James W. 108 Westb'ne ter	Riley Edward, 46 Morss av.
Reardon Patrick J. 1514 Beacon st.	Riley Hugh, Goddard av.
Reardon Michael, Clyde st.	Riley James J. 6 Juniper st.
Reardon William, 65 Pearl st.	Riley John, 136 Boylston st.
Reardon William J. 26 Villa lane.	Riley John E. 52 Walter av.
Record Charles A. 8 Strathmore rd.	Riley John J. 217 Washington st.
Redding Stafford, 15 Vernon st.	Riley Joseph, 133 Brook st.
Reed John H. 195 Cypress st.	Riley Joseph J. 38 Juniper st.
Reed John J. Goddard av.	Riley Michael, 46 Morss av.
Reed Peter, 195 Cypress st.	Riley Michael J. 240 Cypress st.
Reed Robert, Woodland rd.	Riley Patrick, 38 Juniper st.
Reid Walter E. jr. 116 Thorndike st.	Riley Thomas J. 38 Juniper st.
Reidell Alfred, 172 High st.	Riley William B. 16 Winslow rd.
Reiley John, 19 Emerald st.	Riley William F. 38 Juniper st.
Reilley Thomas W. 147 Brook st.	Riley William F. 136 Boylston st.
Reilly James P. 813 Boylston st.	Riley William F. 46 Flora st.
Reinstein Mark, 128 Davis av.	Rintels Sidney V. 26 Webster st.
Remick Clarence, 21 High st.	Riordan Daniel, 86 Longwood av.
Renaghan James J. 41 Juniper st.	Ripley Bernard H. 1378 Beacon st.
Rencurrel Manuel E. 1683 Beacon st.	Ritchie Andrew E. 14 Park st.
Reuben Charles, 94 Harvard st.	Ritchie John, 268 Walnut st.
Reynolds Alfred O. 37 Brook st.	Rix George W. 54 Linden pl.
Reynolds Fred, 87 Gardner rd.	Roach John J. 108 Brookline av.
Reynolds Harris W. 74 University rd.	Roach Thomas, 86 Pearl st.
Reynolds John, 9 School st.	Robart Chester F. 5 Holden st.
Rhynd Robert M. 156 Chestnut st.	Robart Edwin A. 5 Holden st.
Rhynd Walter A. 156 Chestnut st.	Robart Edwin A. jr. 5 Holden st.
Rice George P. 15 Naples rd.	Robart Henry W. 5 Holden st.
Rice George W. 1651 Beacon st.	Robart William A. 17 Bowker st.
Rice Robert L. 9 Sewall av.	Robbins Elliott B. 105 Colchester st.
Rich George S. 185 Davis av.	Robbins Elliott D. 15 Davis av.
Rich Leslie G. 185 Davis av.	Robbins Harold H. 119 Colchester st.
Rich Simon A. 83 Brook st.	Roberts Frank L. 23 Summit av.
Rich William B. 32 Brook st.	Roberts George R. 21 Kent sq.
Richards Frank W. 231 Babcock st.	Roberts Morris F. 10 Elm st.

Names and Residences	Names and Residences
Roberts Owen, 555 Heath st.	Ruana Michael, 68 Walter av.
Roberts Raymond, 21 Kent sq.	Ruane Martin, 813 Boylston st.
Robertson William A. 27 Hurd rd.	Ruff Emile, 115 School st.
Robichau Augustine A. 305 Boylston st.	Ruff Joseph, 115 School st.
Robichaud Armand, 271 Boylston st.	Rugg Charles W. 8 Bowker st.
Robinson Arthur S. 209 Wash'n st.	Ruggeri Nichole, 79 Brookline av.
Robinson Birney A. 77 Stearns rd.	Ruggles Howard E. 72 Toxteth st.
Robinson Burt, 1339 Beacon st.	Ruhl William T. 88 Druce st.
Robinson Charles F. 12 Linden pl.	Russell Charles E. Clyde st.
Robinson Francis A. 107 University rd.	Russell Charles H. 147 Mason ter.
Robinson H. O. 230 Cypress st.	Russell Fred A. 17 Strathmore rd.
Robinson Henry H. 14 Marion st.	Russell Henry M. 149 Walnut st.
Robinson James W. 9 Shailer st.	Russell John I. 217 Harvard st.
Robinson Major W. 1126 Comw'l'th av.	Russell John J. 31 Station st.
Rogers Edmund A. 12 Harvard st.	Russell Michael J. 283 Pond av.
Rogers Foster, 1812 Beacon st.	Russell Patrick F. 85 Pearl st.
Rogers George I. 9 Park vale.	Russell Richard H. W. 23 Aspinwall av.
Rogers Isaac W. 46 Brook st.	Russell Robert, 836 Com'w'lth av.
Rohan John H. 193 Clark rd.	Russell Thomas F. 129 Washington st.
Rohan Joseph P. 193 Clark rd.	Russell Walter, Woodland rd.
Rolfe Edward, 21 Centre st.	Rutherford Henry A. 185 Davis av.
Rollins Daniel A. 108 Marion st.	Rutherford John H. 20 High st.
Ronimus Arthur D. 1359 Beacon st.	Rutledge Michael, 74 Brookline av.
Ronimus James D. 1359 Beacon st.	Rutledge Patrick J. 74 Brookline av.
Ronimus Ralph S. 1359 Beacon st.	Ryan Daniel, 24½ Walter av.
Rooney Patrick, 18 Roberts st.	Ryan Daniel, 20 Roberts st.
Rooney Thomas, 836 Com'w'lth av.	Ryan Daniel J. 24½ Walter av.
Rose Frank G. 50 Boylston st.	Ryan John, 20 Roberts st.
Rosenbush Solomon A. 135 Thorndike st.	Ryan John H. 92 Brook st.
	Ryan John H. 90 Brookline av.
Roseth Ludwig, 42 Walter av.	Ryan John J. 95 Pearl st.
Roson Louis F. 19 Emerald st.	Ryan Michael D. 92 Brook st.
Ross Everett S. 31 Kent st.	Ryan Patrick H. 46 Walter av.
Ross Henry A. 31 Kent st.	Ryan Patrick J. 95 Pearl st.
Ross James, 122 Boylston st.	Ryan Stephen, 149 Washington st.
Ross Jose, 44 Pearl st.	Ryan Stephen B. 95 Pearl st.
Ross Thomas W. 1230 Boylston st.	Ryan Thomas A. 215 Pond av.
Rote Charles C. 81 St. Paul st.	Ryan Thomas A. 10 Winthrop pl.
Rote John G. 81 St. Paul st.	Ryan Thomas F. 95 Pearl st.
Rothwell Edmund A. 153 Sewall av.	Ryan Thomas F. 90 Brookline av.
Rourke Frank H. 38 Walter av.	Ryan Thomas H. 106 Franklin st.
Rourke John P. 38 Walter av.	Ryan Timothy E. 95 Pearl st.
Rourke Michael A. 792 Boylston st.	Ryan Timothy J. 95 Pearl st.
Rourke Paul, 25 Bowker st.	Ryan William, 28 Flora st.
Rourke Thomas, 792 Boylston st.	Rynn Patrick, 90 Brookline av.
Rourke Thomas, 7 School st.	
Rouse Charles F. Warren st.	Sabine George K. 30 Irving st.
Rowan Henry, 24 Strathmore rd.	Sabine Stephen W. 30 Irving st.
Rowan Patrick, Davis ct.	Sabine William, 30 Irving st.
Rowe Edward P. Waldo st.	Sadler Harry O. 9 Flora st.
Rowe Henry P. 115 Walnut st.	Saint Thomas E. 77 Walnut st.
Rowe Leonard, 8 Homer st.	Salamoff Samuel, Clyde st.
Rowley Charles F. 80 Mason ter.	Salis Morris, 92 Brook st.
Rowley Henry E. 80 Mason ter.	Salmon George J. 190 Washington st.
Royce Harley E. 209 Washington st.	Salmonde Herbert F. 4 Perry st.
Rozantes George, 227 Washington st.	Sample Frank L. 6 Perry st.
Ruana John, 68 Walter av.	Sampson Benjamin, 37 Linden pl.

Names and Residences	Names and Residences
Sampson Chester E. 22 High st.	Seaver Robert C. 76 Longwood av.
Sampson Gordon G. 46 Harris st.	Seits Joseph, 166 Chestnut st.
Sanborn Alfred G. 57 School st.	Seliger Robert, 107 Harvard st.
Sanders Charles J. 89 Chestnut st.	Seligman Wesley, 24 Winchester st.
Sands Benjamin P. 23 York ter.	Sellers William H. 30 Naples rd.
Sanger Eugene, 17 Park vale.	Sellew Robert P. 166 Kent st.
Sargent Andrew R. Warren st.	Selya Abraham, 22 Perry st.
Sargent Charles S. jr. Warren st.	Selya Simon, 125 Brook st.
Sargent Sullivan A. jr. 342 Tappan st.	Serra Charles C. St. Mary's ct.
Saulier Lines, 1566 Beacon st.	Sever James W. 387 Harvard st.
Saunders Joseph H. 356 Harvard st.	Severance Everett, 83 Brook st.
Sawulonis John S. 55 Devon rd.	Sewall Alfred P. 19 Searle av.
Sawyer George E. 60 Kilsyth rd.	Sewell Frederick R. 44 Coolidge st.
Sawyer Ralph A. 60 Babcock st.	Shailer Harold, 78 Dean rd.
Sawyer Richard W. 98 Cypress st.	Shanahan Jeremiah, 35 Flora st.
Saxton Edward H. 40 Beals st.	Shannon Frank, 227 Pond av.
Scanlan William, 160 Chestnut st.	Shannon Thomas, 1727 Beacon st.
Scanlan William S. 160 Chestnut st.	Shapley Harry T. 54 Kent st.
Scannell David, 40 Pound lane.	Sharman Richard, 128 Cypress st.
Scannell David A. 509 Heath st.	Sharon Alfred A. 20 Strathmore rd.
Scannell James J. 509 Heath st.	Sharp Albert R. 12 Faibanks st.
Scannell T. F. 786 Boylston st.	Sharp Daniel, 7 Oakland rd.
Schacht Robert H. 31 Elm st.	Sharp Edward jr. 12 Fairbanks st.
Schlemm John P. 81 Francis st.	Sharp Harold, 24 Elm st.
Schlemm Leonard, 81 Francis st.	Shaughnessy Michael, 20 Flora st.
Schlemm Leonard E. 81 Francis st.	Shaughnessey William, 68 Walter av.
Schlemm Robert P. 81 Francis st.	Shaw Frederic A. 9 Devotion st.
Schloss Isadore, 44 Atherton rd.	Shaw James F. 26a Prospect st.
Schloss Nathan, 44 Atherton rd.	Shaw John W. 563 Heath st.
Schmeltz William S. 31 Webster st.	Shaw Russell J. 8 Perry st.
Schmelzer Anthony C. 164 Kent st.	Shea Daniel, 13 White pl.
Schneekloth Gustave, 238 Cypress st.	Shea James F. 546 Heath st.
Schneider Frank, Newton st.	Shea Michael B. 20 Flora st.
Schneider Louis H. Beverley rd.	Shea Peter, 92 Dudley st.
Schneider William, Newton st.	Shea Thomas, 92 Dudley st.
Schram William S. 96 Chestnut st.	Sheafe Alonzo J. Richmond ct.
Schreimer Louis I. 3 Netherlands rd.	Shearman John, 131 Westbourne ter.
Schroeder Alvin, 41 Mason ter.	Shedd Richard L. 85 School st.
Schrurig Richard, North av.	Sheehan Edward P. 32 Atherton rd.
Schuler John G. 240 Cypress st.	Sheehan Francis T. 15 Perry st.
Scott Frank L. 57 Walter av.	Sheehan John H. 17 Perry st.
Scott James, 9 Hart st.	Sheehan John P. 4 Linden pl.
Scott William J. 101 Harvard st.	Sheehan Patrick J. 19 Cameron st.
Scribner Philip, 26 Juniper st.	Sheehan Robert T. 8 Harvard sq.
Scripture Almon E. 15 Naples rd.	Sheehan Thomas B. 19 Cameron st.
Scripture Ralph E. 15 Naples rd.	Sheehan Timothy, 48 Walter av.
Scudder Francis H. 5 Verndale st.	Sheehan William E. 55 Brookline av.
Scully Peter, 76 Pearl st.	Sheldon Russell, 30 Bowker st.
Scully Thomas P. 267 Pond av.	Sheldon William H. 5 Cypress apts.
Seaholm Andrew W. 30 Brook st.	Shepard I. Minot, 20 Clark rd.
Seaholm Marmaduke H. 30 Brook st.	Shepard James, 33 Aspinwall av.
Seaman G. Frank, 143 Kent st.	Shepherd Allan L. 13 Linden st.
Sears David B. 1678 Beacon st.	Shepherd Howard, 13 Linden st.
Sears Edward H. 7 Harvard av.	Shepley Henry R. Warren st.
Sears Loring, 206 Winchester st.	Sheridan Charles, 94 Colchester st.
Sears Loring P. 206 Winchester st.	Sheridan Philip H. 13 Craig pl.
Seaton Walter A. 26a Prospect st.	Sherman Japhet, 48 Atherton rd.

Names and Residences	Names and Residences
Shernack Abraham E. 64 Aspinwall av.	Smith Edgar H. jr. 2 Auburn ct.
Sherrill Edgar B. 83 Longwood av.	Smith Edward F. 28 Walnut st.
Sherrill Everett A. 111 Westb'ne ter.	Smith Elisha B. 154 Harvard st.
Sherrill Miles S. 83 Longwood av.	Smith Ernest H. W. 21 Hart st.
Sherry Louis, 1 Walter av.	Smith Francis E. 62 Atherton rd.
Sherry Patrick, 261 Boylston st.	Smith Frederick J. 10 Webster st.
Shewell Thomas R. 166 Tappan st.	Smith George, 139 Brook st.
Shiek Edward F. 28 John st.	Smith George A. 127 Tappan st.
Shields James, 220 Freeman st.	Smith George F. 18 E. Milton rd.
Shields Thomas, Clyde st.	Smith George H. 167 Brook st.
Shillaber Charles P. jr. 112 Winth'p rd.	Smith George L. 36 Upland rd.
Shillady James, 31 Hurd rd.	Smith Giles M. 58 Waverly st.
Shillady Samuel H. 31 Hurd rd.	Smith Harold P. 233 Harvard st.
Shoobridge Fred R. Cottage st.	Smith Harry M. 89 Pearl st.
Short Myron W. 39 Auburn st.	Smith Harry E. 31 Station st.
Shugrue Denis, 23 Kendall st.	Smith Henry, 141 Walnut st.
Shuman Harry B. 8 Parkway.	Smith Henry C. 5 Davis av.
Sidis Boris, 41 University rd.	Smith Herbert H. 13 Devotion st.
Silva Antonio, 4 Kerrigan pl.	Smith Horace E. 12 Thayer pl.
Silva Joseph, 9a Franklin st.	Smith James, 12 Homer st.
Silver Samuel C. 32 Columbia st.	Smith James, 105 Harvard st.
Sim Archibald M. 18 Littell rd.	Smith James H. 41 Boylston st.
Simmons Henry F. 9 Auburn ct.	Smith John L. 450 Washington st.
Simonds Percy, 118 Davis av.	Smith Joseph A. 214 Freeman st.
Simonds Philip C. 1 Brook st.	Smith Martin, 196 Washington st.
Simons Jacob A. 153 Naples rd.	Smith Perley L. 38 Harrison st.
Simpson Edward H. 48 Brook st.	Smith Philip, 747 Washington st.
Simpson Robert, 102 Cypress st.	Smith Robert, 165 Ivy st.
Sing Chung, School and Harvard sts.	Smith Robert, 18 Tabor pl.
Sing Wah, 118 Cypress st.	Smith Robert V. 2 Harvard sq.
Skidmore, Arba R. 1807 Beacon st.	Smith Walter L. Cottage st.
Skidmore Thornton D. 1807 Beacon st.	Smith Warren S. 59 Addington rd.
Skilton S. Henry jr. 1014 Beacon st.	Smith William, 18 Tabor pl.
Skinner John F. 68 Linden st.	Smith William, 72 Summit av.
Skiya John, 10 Park st.	Smith William, 1 Washington st.
Skyea Ernest, 1595 Beacon st.	Smith William A. 8 Boylston pl.
Slade Frank L. 636 Washington st.	Smith William J. 203 High st.
Slater George, 14 Prospect st.	Smythe James, 15 Aspinwall av.
Slattery James J. 58 Perry st.	Snee Patrick, 19 Roberts st.
Slattery John F. 22 Homer st.	Snow Elbridge T. 48 Winchester st.
Slattery Patrick, Engine House, Washington st.	Snow William L. 1577 Beacon st.
Slavin ———, 91 Walnut st.	Snyder A. J. 12 White pl.
Sliney John, 177 Davis av.	Sobotky Irving, 1459 Beacon st.
Slocum Samuel D. 104 University rd.	Solan Michael, 43 Oakland rd.
Small Charles S. 278 Harvard st.	Solis H. F. 363 Boylston st.
Small Franklin E. 655 Washington st.	Sommer Ralph J. 27 Harvard av.
Small Frederick L. 47 Cypress st.	Sondheim Arthur N. 36 Atherton rd.
Smallman Arthur A. 77 Brook st.	Soule Chester G. 44 Coolidge st.
Smith A. Howard, 1799 Beacon st.	Soule Frederic W. 40 Coolidge st.
Smith Albert A. 41 School st.	Soule Harry W. 40 Coolidge st.
Smith Alson C. 72 Summit av.	Soule Samuel, 26 Winchester st.
Smith Asa F. 71 Gorham av.	Southard Frederic D. 21 Francis st.
Smith Charles, 221 Harvard st.	Southard Louis K. 54 Atherton rd.
Smith Charles F. 1 Columbia pl.	Souther George A. 48 Babcock st.
Smith Charles F. A. 62 Atherton rd.	Souther Robert F. 10 Webster st.
Smith Charles W. 89 Aspinwall av.	Southwick Henry L. 386 Wash'n st.
	Spaans David, 108 Chestnut st.

Names and Residences	Names and Residences
Spaans Walter, 108 Chestnut st.	Stitt Albert H. 16 White pl.
Spalding Charles H. 320 Tappan st.	Stitt Arnold J. 114 Brook st.
Spalding Richard W. 39 Garrison rd.	Stitt William H. 114 Brook st.
Sparks Thomas W. 11 Holden st.	St. John Henry, 79 Carlton st.
Spaulding Abner C. 105 Stedman st.	Stockman ———, 42 Brook st.
Spauiding Henry P. 34 Centre st.	Stone A. Maxwell, 185 Davis av.
Spear Arthur P. 35 Winchester st.	Stone Eugene P. 135 St. Paul st.
Spear Manasseh A. 172 Harvard st.	Stone James K. 21 Monmouth ct.
Spence Charles, 261 Boylston st.	Strain Alexander, 144 Cypress st.
Spencer Arthur W. 58 Greenough st.	Strain Frank J. 166 Chestnut st.
Spencer Fred E. 306 Washington st.	Strain William, 12 Winthrop pl.
Sperry G. Harry, 75 Stedman st.	Stranahan Robert A. 25 Abbottsf'd rd.
Spiers Andrew, Davis ct.	Stranahan Joseph, 209 Washington st.
Spiers Robert, 34 Juniper st.	Strand Benjamin F. 24 Winchester st.
Spiers Thomas, Davis ct.	Strand Benj. F. jr. 24 Winchester st.
Spitz Isaac D. 50 Thorndike st.	Strand Harry L. 24 Winchester st.
Sprague ———, 1339 Beacon st.	Strandburg Albin, 26 Upland rd.
Spring Harry, 120 Coolidge st.	Stratford William, Clyde st.
Spring Julius, 120 Coolidge st.	Strauss Samuel, 1469 Beacon st.
Sproul Harry, 44 Brook st.	Street Harold J. A. 363 Boylston st.
Sprout Bradford E. 86 Addington rd.	Strickland Sidney T. 15 Hedge rd.
Stack Dennis, 450 Washington st.	Stuart William N. 15 Winthrop rd.
Stack John, 4 Kendall pl.	Sturgis Arthur, 79 Cypress st.
Stanfield Robert J. 5 Davis av.	Sullivan Cornelius, 21 Morss av.
Stanford Thomas, 21 White pl.	Sullivan Cornelius, 35 Juniper st.
Stanford William J. 21 White pl.	Sullivan Daniel H. 229 High st.
Stanley John L. 37 Linden pl.	Sullivan Dennis, 95 Pearl st.
Staples William H. 173 Gardner rd.	Sullivan Dennis, 25 Villa lane.
Stapleton Tobias, 105 Gardner rd.	Sullivan Edward J. 48 Cameron st.
Stark William, 15 Winthrop pl.	Sullivan Eugene, 129 Washington st.
Starrett William G. 21 Salisbury rd.	Sullivan Eugene, 14 Hart st.
Steele John, 28 Flora st.	Sullivan Eugene jr. 14 Hart st.
Steele Louis P. 175 High st.	Sullivan Florence, 25 Emerald st.
Steere Mark L. 1 Clinton path.	Sullivan Frank T. 57 Aspinwall av.
Stemares Arthur, 240 Cypress st.	Sullivan James, 28 Pearl st.
Stennes Jens M. 13 Ridgeway st.	Sullivan James, 24 Flora st.
Stern Arthur C. 41 Bartlett cres.	Sullivan James L. 1 Brook st.
Stern Jacob L. 15 Strathmore rd.	Sullivan Jeremiah, 14 Hart st.
Sternberg Ernest, 33 Akers av.	Sullivan Jeremiah J. 229 Pond av.
Stetson W. Graydon, 1834 Beacon st.	Sullivan John, 264 Aspinwall av.
Stevens Charles A. 23 Strathmore rd.	Sullivan John F. 51 White pl.
Stevens Frank W. 81 Pearl st.	Sullivan John H. 94 Brookline av.
Stevens Herbert E. 41 Osborne rd.	Sullivan John J. 47 Walter av.
Stevens Willard H. 219 Harvard st.	Sullivan John J. 3 Edwin st.
Stevenson Eben J. 1478 Beacon st.	Sullivan John J. 38 White pl.
Stevenson Herbert J. D. 22 Perry st.	Sullivan Martin, Clyde st.
Steverman Benjamin J. 753 Boyls'n st.	Sullivan Michael, 7 Ridgeway.
Stewart Calvin, 89 Rawson rd.	Sullivan Michael A. 17 Franklin st.
Stewart Cyril, 1470 Beacon st.	Sullivan Mortimer jr. 47 Brooks st.
Stewart John A. 237 Washington st.	Sullivan Patrick, 14 Hart st.
Stewart John A. jr. 237 Wash'n st.	Sullivan Patrick, 42 Walter av.
Stewart Samuel, 35 Harvard st.	Sullivan Patrick, 229 Pond av.
Stickney Horace W. 1855 Beacon st.	Sullivan Thomas, 8 Juniper st.
Stickney William H. 47 Salisbury rd.	Sullivan Thomas A. 20 High st.
Stiebel Herbert J. 62 Cypress st.	Sullivan Thomas E. 3 Kendall pl.
Stillman Benj. M. 88 University rd.	Sullivan Thomas F. 38 White pl.
Stillman Lewis G. 4 Cypress apts.	Sullivan William F. 1 Brook st.

Names and Residences	Names and Residences
Summers James W. 128 Boylston st.	Thielscher Ernest H. 40 Brook st.
Suter Alexander, 287 Walnut st.	Thomas Francis J. 17 Thayer pl.
Sutherland Alexander, 26 White pl.	Thomas Patrick, 17 Thayer pl.
Sutherland Harry, 1216 Boylston st.	Thompson Albert M. 87 School st.
Sutherland R. M. 105 Stedman st.	Thompson Bismarck, 390 Hammond st.
Sutton Roswell, 83 Francis st.	Thompson Clinton, 4 Cypress apts.
Swain Stanley B. 22 Mason ter.	Thompson Edmund E. 94 Brook st.
Swan Carroll J. 11 Strathmore rd.	Thompson Edmond, 1160 Boylston st.
Swan Clifford M. 91 Babcock st.	Thompson Fred D. 9 Craig pl.
Swan Thomas, 246 Cypress st.	Thompson George, Woodland rd.
Swanson Peter, 147 Brook st.	Thompson George W. 13 Perry st.
Sweeney Daniel B. 12 White pl.	Thompson James G. 12 Linden st.
Sweeney John, 92 Dudley st.	Thompson John G. 15 Perry st.
Sweeney John, 1216 Boylston st.	Thompson Joseph, 227 Washington st.
Sweeney Joseph T. 300 Boylston st.	Thompson Paul E. 45 Powell st.
Sweeney Thomas, 19 Washington st.	Thompson Ralph H. 8 Parkway.
Sweeney William, 23 Aspinwall av.	Thompson Robert A. 147 Brook st.
Sweeney William J. 201 Buckm's'r rd.	Thompson Thomas F. 351 Wash'n st.
Swett Harry B. 1359 Beacon st.	Thompson William, 32 Centre st.
Swift Frank M. 8 Cypress apts.	Thomson Charles, 384 Harvard st.
Sylvester Dana S. 5 Harvard av.	Thomson Harry, 46 Griggs rd.
Sylvester Herbert R. 471 Wash'n st.	Thomson William J. 384 Harvard st.
	Thurgood William A. P. 14 Homer st.
Taffe Edward L. 39 Kent st.	Thurlow P. Max, 22 Toxteth st.
Taft William K. 203 High st.	Thurston Clayton G. 13 Thayer pl.
Taggart James, 2 Edwin st.	Tiernan Patrick, 33 Juniper st.
Tajuira Chinicho, 31 Kent sq.	Tierney Charles F. 16 Winslow rd.
Talbot Daniels C. 180 Buckm's't'r rd.	Tierney James J. 33 Villa lane.
Talbot George S. 14 Stearns rd.	Tighe Thomas, 98 Chestnut st.
Talbot Max L. 131 Sewall av.	Tilton Stephen W. 64 Aspinwall av.
Tame James H. Cottage st.	Tilton Willis P. 64 Aspinwall av.
Tarnowski Necholia, 41 Brook st.	Timmoney Peter P. 95 Walnut st.
Tarrant David J. 16 Tabor pl.	Timothy Michael, Clyde st.
Tarrant George F. 16 Tabor pl.	Tirrell Ralph, 373 Harvard st.
Tarrant Harry J. 16 Tabor pl.	Titus LeRoy C. 112a Chestnut st.
Tatten Jasper M. 16 Harvard pl.	Toher Jonathan M. 104 Harvard st.
Taubert Henry, 37 Linden pl.	Tolman James H. 21 Clark rd.
Tay William M. 11 Linden pl.	Tolman Thomas, 23 Juniper st.
Taylor Charles, 78 Powell st.	Tomlin Harold G. 41 Waverly st.
Taylor Charles H. 83 Francis st.	Tomlin Robert K. 41 Waverly st.
Taylor Frank E. 21 Coolidge st.	Tompson Robert, 1600 Beacon st.
Taylor Frederick B. 294 Walnut st.	Toner Henry J. 34 Davis av.
Taylor Horace, 294 Walnut st.	Tonra Michael, 17 Morss av.
Taylor Thomas, 60 Villa lane.	Tonra Patrick, 74a Pearl st.
Taylor Thomas I. 294 Walnut st.	Tonra Patrick J. 12 Kerrigan pl.
Taylor Thomas L. 83 Francis st.	Toomey Joseph E. 84 Chestnut Hill av.
Taylor Walter F. 16 Linden pl.	Toomy Timothy J. 23 Kendall st.
Tebeau William H. Craig pl.	Tooth John, Warren st.
Tedford Alfred R. 11a Verndale st.	Toppan Maurice L. 102 Cypress st.
Tedford Charles I. 225 High st.	Toppan Willard L. 102 Cypress st.
Tenney Nathaniel L. 73 Stearns rd.	Torrey Ralph M. 88 Centre st.
Tenney Roger C. 1693 Beacon st.	Torrey Stephen N. 88 Centre st.
Tent George E. 2 Cypress apts.	Towel Dennis, 94 Dudley st.
Terrell Frank A. 90 Brook st.	Towle James, 20 High st.
Terzian Harry, 93 Harvard st.	Towle Warren A. 70 Coolidge st.
Terzis William A. 22 Searle av.	Townsend Richard S. 21 Hawth'ne rd.
Thatcher William, Warren st.	Townsend William S. 16 High st.

Names and Residences	Names and Residences
Tracy Delaine, 149 Washington st.	Underwood John C. 80 Francis st.
Trainor James, 154 Boylston st.	Unkles William, 27 Hurd rd.
Travers Frank J. Fay pl.	Untersee Carl R. 161 Davis av.
Treadwell Benjamin F. 12 Linden st.	Untersee Emil A. 161 Davis av.
Treadwell George L. 50 York ter.	Untersee F. Joseph jr. 161 Davis av.
Tremblay Alfred, 68 Boylston st.	Upton Reginald, 102 Davis av.
Trimble William J. 128 Cypress st.	Uron Tasafuro, 31 Kent sq.
Trimble William J. 1689 Beacon st.	Urquhart Francis C. 278a Cypress st.
Tripp Charles, 1223 Beacon st.	
Tripp Harold S. 8 Cypress apts.	Valentine Joseph L. Richmond ct.
Trott Warren M. 19 Cameron st.	Valenty Sylvan J. 23 Netherlands rd.
Trotter Alexander, 9 Franklin st.	Van Derlip Francis, 12 Feneno ter.
Trotter Alexander J. 9 Franklin st.	Van Derlip William, 12 Feneno ter.
Trowbridge, Alex. H. 130 Thornd'ke st.	Van Hausen Willis E. 5 Cameron st.
Truesdale Charles, 4 Monmouth st.	Van Neston Joseph, South st.
Truesdale David, 12 Juniper st.	Van Voorhis Courtland, 67 Griggs rd.
Truesdale David, 16 Roberts st.	Van Voorhis George, 67 Griggs rd.
Truett Arthur P. 130 Dean rd.	Varnum William H. 20 Roberts st.
Tucker Edward D. 52 Kent st.	Vaughan Clarence B. 1855 Beacon st.
Tucker Frederick M. 37 Winchester st.	Verdi William G. 1100 Beacon st.
Tucker George R. 84 University rd.	Verge Freeman, 8 Harvard sq.
Tucker James, 105 Harvard st.	Ver Planck Philip, 115 Dean rd.
Tucker Newell, 13 Shailer st.	Vialle William H. 1100 Beacon st.
Tucker William H. 54 Kent st.	Vidasics Stephen, 95 Boylston st.
Tuckerman J. Willard jr. 60 Wav'y st.	Videon Arthur W. 128 Chestnut st.
Tuckerman Newcome, 64 Cypress st.	Videon Benjamin R. 128 Chestnut st.
Tuesley Joshua W. 1469 Beacon st.	Videon Howard P. 128 Chestnut st.
Tufenkjian Jivan H. 125 Brook st.	Videon Leroy, 128 Chestnut st.
Tufenkjian Nishan H. 125 Brook st.	Vinal Herbert W. 17 Addington rd.
Tufts Eugene L. jr. 9 Strathmore rd.	Vinal Warren D. 17 Addington rd.
Tulley Cornelius, Clyde st.	Vincent D. Howard, 689 Washing'n st.
Tully John F. 32 Pearl st.	Vogel August E. 169 Davis av.
Turkawicht Julius, 41 Brook st.	Voimans Constance, 1501 Beacon st.
Turley Thomas J. 148 Brook st.	Von Ladau Carl G. 17 High st.
Turnbull William, 221 Harvard st.	Von Ladau Knut, 115 Walnut st.
Turner Darwin H. 48 Brook st.	Vorderer Martin, Clyde st.
Turner Fergus B. 69 Gorham av.	Vose Ambrose S. 52 Kent st.
Tuscher Samuel J. 47 White pl.	Vroom Charles W. 209 Washing'n st.
Tuttle Samuel J. 362 Washington st.	
Tuttle W. Merrill, 22 Linden pl.	Wade K. Hollingsworth, 98 Cypress st.
Twenstrop J. Christian, 326 Wash'n st.	Wahlstrom Emil, 141 Brook st.
Twiss John M. 522 Heath st.	Waidner William F. 21 High st.
Twohill Patrick, 31 Pearl st.	Waldo Charles Sidney jr. Woodl'd rd.
Twomey Jeremiah J. 165 Pond av.	Waldron James, St. Mary's ct.
Twomey John, 165 Pond av.	Wales Ellery A. 315 Boylston st.
Tylee Arthur K. 7 Washburn ter.	Walizer Lincoln, 8 School st.
Tylee Arthur M. 7 Washburn ter.	Walker Addison J. 1485 Beacon st.
Tyler G. Howard, 34 Perry st.	Walker Ambrose, 119 Park st.
Tyler John, 93 Ivy st.	Walker Edward W. 10 Auburn pl.
Tynan James, 13 Kendall pl.	Walker John, 222 Washington st.
Tynan John, 11 Kendall pl.	Walker Robert, 465 Washington st.
Tynan Patrick J. 1 Franklin ct.	Walker Stuart, 24 Griggs rd.
	Wall Charles F. 12 Perry st.
Ul'Khouri Ibrahim E. 31 Linden pl.	Wall Patrick, 12 Perry st.
Ulman Brooks C. 3 Washburn ter.	Wall William J. 54 White pl.
Ulman Harry A. 1059 Beacon st.	Wallace Arthur, 78 Fuller st.
Umlah William A. 15 Aspinwall av.	Wallace Charles V. 30 Davis av.

Names and Residences	Names and Residences
Wallace Frank S. 30 Davis av.	Watt Henry, South st.
Wallace William E. 30 Davis av.	Watterson Charles C. 79 Brook st.
Wallace William O. 30 Davis av.	Watterson Hugh J. 31 Boylston pl.
Wallis L. Theodore, 219 Harvard st.	Watterson Robert, 31 Boylston pl.
Walsh Bernard, 38 Linden st.	Waugh David A. 180 Buckminster rd.
Walsh Francis, 41 Franklin st.	Wayland Robert S. 51 Beals st.
Walsh Garrett J. 563 Heath st.	Wead Frederick W. 220 Aspinwall av.
Walsh Henry V. 38 Boylston st.	Wead Harold K. 220 Aspinwall av.
Walsh John, 5 Kerrigan pl.	Wear John E. 33 Cameron st.
Walsh John, Clyde st.	Webb Stuart W. 49 Harris st.
Walsh John A. 38 Boylston st.	Webb Walter G. 158 Harvard st.
Walsh John F. 15 Hurd rd.	Webber William B. Newton st.
Walsh John J. 557 Heath st.	Webber Wolfert G. 43 Circuit rd.
Walsh John J. 175 High st.	Weber John J. 1386 Beacon st.
Walsh John O. 38 Boylston st.	Weber William, 31 Perry st.
Walsh Martin, 6 Juniper st.	Weeks Frederick E. 63 Griggs rd.
Walsh Michael, 72 Chestnut Hill av.	Weeks John H. 1353 Beacon st.
Walsh Michael, 175 High st.	Weeks John H. jr. 1353 Beacon st.
Walsh Michael, 15 Hurd rd.	Weeks Warren C. 1353 Beacon st.
Walsh Michael, 185 Chestnut Hill av.	Weil Richard A. 88 Coolidge st.
Walsh Michael A. 557 Heath st.	Weinburg Alfred R. Richmond ct.
Walsh Richard, 9 Perry st.	Weinburg Israel, 202 Washington rd.
Walsh Thomas F. 58 Villa lane.	Weinstein Edward R. 34 Perry st.
Walsh Thomas J. 59 Walter av.	Weinstein John F. 17 Bowker st.
Walsh Walter J. 10 Beals st.	Weir David, Newton st.
Walsh William H. 19 Perry st.	Weir David A. 6 Auburn ct.
Walter Harry, 36 High st.	Welch Daniel, 1523 Beacon st.
Ward Michael J. 19 Shailer st.	Welch James, Clyde st.
Ward Patrick, 63 Brookline av.	Welch James F. 65 Walter av.
Ward Thomas, 50 Cameron st.	Welch John, 11 Winthrop pl.
Ward Thomas, 76 Pearl st.	Welch Michael, 783 Boylston st.
Ward Thomas P. 19 Villa lane.	Welch Patrick, 42 Pearl st.
Ward Willard E. 45 Vernon st.	Welch William, 196 Washington st.
Ware Malcolm C. 52 Allerton st.	Wells Edmund D. 46 Waverly st.
Wark Charles, 22 Linden pl.	Wells Horace E. 10 Morss av.
Warner Charles L. 265 Pond av.	Welsh Maurice J. 165 Washington st.
Warren Charles F. 58 Perry st.	Werner Louis H. 124 Davis av.
Warren Daniel, 771a Boylston st.	Wertheim Myer, 4 Strathmore rd.
Warshauer Charles S. 16 Greenough st.	Wesner Frank W. 5 Elm st.
Warshauer Rudolph M. 166 Naples rd.	Wesler Myron, 39 Kent st.
Warshauer Sydney M. 166 Naples rd.	West Stillman A. 2 Wellington ter.
Washburn Andrew 2d, 64 Dudley st.	West William J. 5 Kendall pl.
Waterman Alfred P. 11 Thayer pl.	Weston Frederic B. 70 Perry st.
Waterman Charles B. 210 Winth'p rd.	Weston Horace G. 14 Bowker st.
Waters James, 23 Juniper st.	Whalon James M. 33 White pl.
Waters Thomas P. 26 Juniper st.	Wharton Melvin H. 60 Pearl st.
Watson Albert E. 237 Washington st.	Wheeler Albert E. 227 Pond av.
Watson Charles E. 37 Brook st.	Wheeler Benjamin R. 18 Aspinwall av.
Watson Daniel, 8 Homer st.	Wheeler Charles H. 22 Gardner rd.
Watson Edward A. 2 Wellington ter.	Wheeler James, 22 Buckminster rd.
Watson Ephraim A. Heath st.	Wheeler Otis D. 39 Kent st.
Watson Frank, Goddard av.	Wheelock Harold S. 209 Babcock st.
Watson Hathaway, 1710 Beacon st.	Whelan Cornelius F. 26 Kent st.
Watson Lester, 1710 Beacon st.	Whelan George T. 26 Kent sq.
Watson Norman L. 25 University rd.	Whigham J. Douglas, 29 Babcock st.
Watson Robert, 17 Cameron st.	White Andrew J. 781a Boylston st.
Watt George, 19 Cameron st.	White Davenport R. 151 Mason ter.

Names and Residences	Names and Residences
White Frank, 1206 Boylston st.	Williamson Donald V. 19 Beals st.
White George E. 143 Mason ter.	Williamson Thomas, 8 Winthrop pl.
White John C. 75 St. Paul st.	Willis Arthur, 58 Salisbury rd.
White Samuel, 117 Babcock st.	Willis Harold, 42 Harris st.
Whitehead William, 276a Cypress st.	Wilson ———, 21 Strathmore rd.
Whitehouse John S. 116 Brook st.	Wilson Allen, 134 Davis av.
Whiting Floyd F. Ackers av.	Wilson Charles F. 80 Brookline av.
Whiting George W. 19 Columbia st.	Wilson Christopher, 72 Harvard st.
Whiting Grafton, 15 Strathmore rd.	Wilson Edward, 305 Washington st.
Whiting Mason T. 145 Essex st.	Wilson John J. 80 Brookline av.
Whiting Warren M. jr. 145 Essex st.	Wilson John M. 219 Harvard st.
Whitman Hendrick H. Goddard av.	Wilson Leonard, 122 Boylston st.
Whitman Henry N. 58 Aspinwall av.	Wilson William, Warren st.
Whitmore Joseph P. 21 Naples rd.	Wilson William A. 169 Walnut st.
Whitney Albert N. 49 Beals st.	Wilson William G. 259 Kent st.
Whitney Arthur G. 1 Williams st.	Winchester Fitch A. 10 Marion ter.
Whitney Byam, 186 Gardner rd.	Winslow Gorham N. 43 Kent st.
Whitney Charles B. 186 Gardner rd.	Winslow Roland, 220 Walnut st.
Whitney Clarence A. 24 Prospect st.	Winsor Alfred jr. 204 Walnut st.
Whitney Edward H. 170 Brookline av.	Winsor Kennard, 204 Walnut st.
Whitney Ernest G. 107 Harvard st.	Winsor William C. 26 Francis st.
Whitney Franklin H. 49 Beals st.	Winters Wilford C. 3 St. Mary's st.
Whitney Henry M. 49 Beals st.	Wise Stuart W. 65 Colbourne cres.
Whitney James S. 17 Regent circle.	Withers Edward H. 349 Boylston st.
Whitney John H. 265 Pond av.	Withington Robert V. 23 Strath're rd.
Whitney Ralph H. 46 University rd.	Witkowsky Manuel, 91 University rd.
Whitney Stanley N. 71 Aspinwall av.	Witkowsky Max D. 91 University rd.
Whittam Arthur, 20 Winchester st.	Witkowsky Samuel, 91 University rd.
Whittemore Walter L. 93 Perry st.	Wodell Frank E. 139 Mason ter.
Whittredge Edgar H. 7 Beals st.	Wodell Frederick W. 12 Kent sq.
Wholey John, 22 Leverett st.	Wolcott William B. 683 Washington st.
Wickendon John, 73 Longwood av.	Wolfe Arthur, Heath st.
Wickens Ernest F. 1210 Boylston st.	Wood Arthur E. 99 Boylston st.
Wiggin Frederick A. 27 Brook st.	Wood Chandler M. 61 Sewall av.
Wilcock William H. 1017 Beacon st .	Wood Fernando H. 9 Park vale.
Wilcox De Witt, 72 Stedman st.	Wood Franklin H. 28 Oakland rd.
Wilder Charles B. 217 Harvard st.	Wood Frederick R. 173 Naples rd.
Wilder William A. 242 Walnut st.	Wood George A. 11 Thayer st.
Wiley Herbert A. 17 Park vale.	Wood George H. 93 Perry st.
Wilkins Frank P. 16 Davis av.	Wood Harrison, 52 Kent st.
Wilkinson John, 487 Washington st.	Wood Howland, 93 Perry st.
Willander Nils, 5 Roberts st.	Wood John, 1523a Beacon st.
Willey George O. 73 Beals st.	Wood Orin G. Welch rd.
Williams Arthur L. 78 Thorndike st.	Wood William H. 48 Winchester st.
Williams Arthur C. 5 Cypress apts.	Woodard Herbert S. 12a Linden st.
Williams Francis C. 278 Walnut st.	Woodason William H. Winchester st.
Williams Francis N. Richmond ct.	Woodbury William, 1795 Beacon st.
Williams Frederick A. 8 Regent cir.	Wooding Leonard J. 1060 Beacon st.
Williams Harold P. 41 Coolidge st.	Woodruff Franklin W. 548 Heath st.
Williams Harry, 6 Perry st.	Woods Charles H. 55 Walter av.
Williams Horace D. 23 Hurd rd.	Woods Harry, 508 Heath st.
Williams Melvin B. 61 Colbourne cres.	Woods Harry F. 94 Dudley st.
Williams Robert, 50 Edgehill rd.	Woods James M. 55 Walter av.
Williams Robert W. 35 Walnut pl.	Woods John B. Heath st.
Williams Sidney E. 78 Thorndike st.	Woodward Edson F. Warren st.
Williamson Adam, 440½ Boylston st.	Woodward Ernest, 352 Washington st.
Williamson Charles E. 124 Cypress st.	Wordell Arthur A. 36 Harrison st.

Names and Residences	Names and Residences
Worden Jethro H. 13 Linden st.	Young Dexter, 57 Toxteth st.
Wormelle Fred C. 28 Webster st.	Young George B. 1345a Beacon st.
Worthen Julius E. 8 Auburn ct.	Young George E. 125 Brook st.
Wright Duncan, 32 Vernon st.	Young Harry, 51 Sewall av.
Wright Ernest, Goddard av.	Young Henry G. 39 Columbia st.
Wright William B. 29 Thayer st.	Young James, 170 High st.
Wrightington Stewart, 342 Clark rd.	Young John, 7 School st.
Wyman Bernard, 231 High st.	Young William F. 95 Walnut st.
Wyman George E. 231 High st.	
Wyman William P. 16 Harvard pl.	Zanck Reinhold, 73 Perry st.
	Zehringer Clarence R. 33 Kent st.
Yeager Frederick L. 1079 Beacon st.	Zeimer Alvin, 11 Strathmore rd.
Youitt William, South st.	Zeimer Iselin, 11 Strathmore rd.
Young Charles W. 85 Toxteth st.	Ziegler William T. 100 Columbia st.

LIST OF ASSESSMENTS FOR MORE THAN POLL TAX, FOR 1909.

Name, Location and Description	Poll	Personal	Total Real	Total Tax
Abbott Adelaide F. The Beaconsfield.....	....	$9,300	.....	$97 65
Abbott Annie R. 35 Columbia st.....	....	.....	$10,400	109 20
House 7000, lot 6342 ft. 3400.				
Abbott Fred W. 1138 Commonwealth av....	....	.....	31,100	326 55
House 12000, lot 3612 ft. 4500.				
House 1136 do. 11000, lot 3549 ft. 3600.				
Abbott George C. 1060 Beacon st.....	$2	2,500	.....	28 25
Abbott Georgiana E. The Beaconsfield....	....	14,300	.....	150 15
Abbott John E. *et al.* adm'rs John H. Conant est. [85 Devonshire st. Boston]..	....	5,000	.....	52 50
Abbott Lyman F. 35 Columbia st.....	2	4,000	.....	44 00
Abbott Mabel F. [1091 Boylston st. Boston]	....	.....	18,000	189 00
House 29 Marion st. 9000, lot 14694 ft. 9000.				
Abbott Philip S. 1459 Beacon st.....	2	1,600	.....	18 80
Abbott Reuben, 45 Columbia st.....	2	5,300	10,100	163 70
House 7000, lot 6027 ft. 3100.				
Abercrombie Elizabeth [Miss], 19 Linden st.	....	12,000	.....	126 00
Abercrombie Hattie [Miss], 19 Linden st.	....	12,500	.....	131 25
Abercrombie William H. 19 Linden st.....	2	35,000	13,500	511 25
House 4000, stable 500, lot 17700 ft. 9000.				
Abraham Abram, 1477 Beacon st.....	2	1,500	.....	17 75
Abraham Charles, 66 Atherton rd.....	2	500	.....	7 25
Abrahams Mark, 29 Beals st.....	2	500	.....	7 25
Abrams David, 302 Harvard st.....	2	500	.....	7 25
Abrams Myer, 302 Harvard st.....	2	2,500	.....	28 25
Achorn John W. 1819 Beacon st.....	2	500	.....	7 25
Ackerman Jacob E. 177 Naples rd.....	2	4,000	.....	44 00
Adams & Armstrong, 1361 Beacon st.....	....	2,500	.....	26 25
Adams Abbie P. Heath st.....	....	.....	18,500	194 25
House 9500, lot 39515 ft. 9000.				
Adams Alice H. 57 Babcock st.....	....	.....	17,700	185 85
House 10000, lot 16943 ft. 7700.				
Adams Bertha, 496 Harvard st.....	....	.....	13,900	145 95
House 7000, lot 9231 ft. 6900.				
Adams Charles E. 57 Babcock st.....	2	2,000	.....	23 00
Adams Charles F. 2d and C. E. Cotting, trs. *et al.* [Boston]	....	.....	310,000	3,255 00
Lot N. Dummer st. 109688 ft. 75000.				
Lot 79, Commonwealth av. 6019 ft. 5400.				
Lot 80 do. 6000 ft. 6000.				
Lot 78, Crowninshield rd. 7032 ft. 3700.				
Lot 76 do. 7052 ft. 3100.				
Lot 74 do. 6008 ft. 2500.				
Lot 72 do. 5994 ft. 2300.				
Lot 71 do. 5987 ft. 2300.				
Lot 70 do. 5980 ft. 2300.				
Lot 67 do. 5959 ft. 2300.				
Lot 66 do. 5947 ft. 2300.				

Name, Location and Description	Poll	Personal	Total Real	Total Tax
Adams Charles F. 2d and C. E. Cotting, trs. *et al.—continued.*				
Lot 65 do. 5930 ft. 2300.				
Lot 64 do. 8258 ft. 2700.				
Lot 63 do. 11083 ft. 3100.				
Lot 62 do. 9972 ft. 3000.				
Lot 61 do. 6009 ft. 2700.				
Lot 60 do. 6000 ft. 2700.				
Lot 59 do. 6000 ft. 2700.				
Lot 58 do. 6000 ft. 2700.				
Lot 57, Pleasant st. 7756 ft. 3800.				
Lot 1 do. 6569 ft. 6600.				
Lot 16, Adams st. 6500 ft. 3200.				
Lot 15 do. 6500 ft. 3200.				
Lot 14 do. 6500 ft. 3200.				
Lot 13 do. 6500 ft. 3200.				
Lot 12 do. 6000 ft. 3100.				
Lot 11 do. 6472 ft. 3900.				
Lot 10, Commonwealth av. 6035 ft. 6000.				
Lot 9 do. 6000 ft. 5400.				
Lot 8 do. 6000 ft. 5400.				
Lot 7 do. 6000 ft. 5400.				
Lot 6 do. 6000 ft. 5400.				
Lot 5 do. 6000 ft. 5400.				
Lot 4 do. 6000 ft. 5400.				
Lot 3 do. 6000 ft. 5400.				
Lot 2 do. 6000 ft. 5400.				
Lot 19, Pleasant st. 6449 ft. 3500.				
Lot 31 do. 7000 ft. 3500.				
Lot 32, Elba st. 6589 ft. 3400.				
Lot — do. 3500 ft. 1500.				
Lot 28 do. 7000 ft. 3000.				
Lot 27 do. 7000 ft. 3000.				
Lot 23, Adams st. 7000 ft. 3000.				
Lot 22 do. 7000 ft. 3000.				
Lot 21 do. 7000 ft. 3000.				
Lot 20 do. 7453 ft. 3200.				
Lot 33, Pleasant st. 7174 ft. 3600.				
Lot 43 do. 6992 ft. 3400.				
Lot 42, Copley st. 7652 ft. 3600.				
Lot — do. 7000 ft. 3200.				
Lot 38, Crowninshield rd. 5902 ft. 2700.				
Lot 37 do. 7551 ft. 3800.				
Lot 36, Elba st. 7000 ft. 3000.				
Lot 35 do. 7000 ft. 3000.				
Lot 34 do. 7973 ft. 3300.				
Lot 45, Pleasant st. 8371 ft. 4200.				
Lot 55 do. 8663 ft. 4300.				
Lot 56 do. 8447 ft. 4200.				
Lot 54, Crowninshield rd. 7895 ft. 3600.				
Lot 53 do. 7375 ft. 3000.				
Lot 52 do. 7317 ft. 3000.				
Lot 51 do. 7357 ft. 3300.				
Lot 50 do. 7627 ft. 3000.				
Lot 49 do. 7953 ft. 3600.				
Lot 48, Copley st. 6750 ft. 3000.				
Lot 47 do. 7200 ft. 3000.				
Lot 46 do. 7940 ft. 3600.				

Name, Location and Description	Poll	Personal	Total Real	Total Tax
Adams Charles F. 2d *et al.* trustees of Ebenezer Francis estate	....	.....	98,000	1,029 00
Lot town line 169300 ft. 42000.				
Lot Abbottsford rd. 107300 ft. 25000.				
Lot Thorndike st. 123700 ft. 31000.				
Adams Charles R. Heath st	2	500	.....	7 25
Adams Charles W. trustee [Boston]	....	.....	12,000	126 00
House 50 Pleasant st. 4000, lot 13420 ft. 8000.				
Adams Elizabeth F. 58 Euston st	....	34,000	23,000	598 50
House 13000, lot 10266 ft. 10000.				
Adams Emma K. 90 Longwood av	....	12,000	.....	126 00
Adams Fannie E. 8 Littell rd	....	.....	11,700	122 85
House 8-10 Littell rd. 9000, lot 4130 ft. 2700.				
Adams Frank S. 118 Mason ter	2	2,000	11,300	141 65
House 6500, lot 6813 ft. 4800.				
Adams George, 163 Babcock st	2	1,000	.....	12 50
Adams George E. 60 Windsor rd	2	1,500	.....	17 75
Adams George Z. and George R. Blinn, ex'rs and trs. Robert B. Leuchars estate	....	.....	10,900	114 45
House 2 Thorndike st. 6000, lot 9746 ft. 4900.				
Adams George Z. and George R. Blinn, ex'rs will of Robert B. Leuchars	....	30,000	.....	315 00
Adams Grace D. [Boston]	....	.....	2,800	29 40
Lot Windsor rd. 5623 ft.				
Adams James, 90 Longwood av	2	1,500	18,800	215 15
House 7000, lot 15018 ft. 11800.				
Adams Jenny H. 21 Winchester st	....	.....	21,000	220 50
House 8000, stable 2000, lot 16000 ft. 11000.				
Adams Jennie M. 163 Babcock st	....	.....	11,500	120 75
House 8000, lot 5500 ft. 3500.				
Adams John Quincy, 496 Harvard st	2	1,000	.....	12 50
Adams John S. 79 Rawson rd	2	3,000	.....	33 50
Adams John W. 1483 Beacon st	2	600	.....	8 30
Adams Lilian W. 60 Windsor rd	....	.....	15,300	160 65
House 10000, lot 10128 ft. 5300.				
Adams Matthew, 219 Freeman st	2	.....	11,100	118 55
House 2600, do. 221, do 2600, lot 6195 ft. 3500.				
Shop 217a Freeman st. 100, lot 4040 ft. 2300.				
Adams Walter B. 58 Euston st	2	5,800	.....	62 90
Addicks Frederick P. [New York]	....	.....	18,500	194 25
House 31 Clinton rd. 10000, lot 17300 ft. 8500.				
Addison Daniel D. 47 Garrison rd	2	5,500	.....	59 75
Adie Andrew, Woodland rd	2	25,000	.....	264 50
Ahlquist Frederick W. [Cambridge]	....	.....	7,600	79 80
House 29 Crowninshield rd. (unf.) 5000, lot 6015 ft. 2600.				
Ainsworth George C. 531 Washington st	2	1,500	.....	17 75
Ainsworth Lizzie E. 531 Washington st	....	.....	11,500	120 75
House 7500, lot 7149 ft. 4000.				

Name, Location and Description	Poll	Personal	Total Real	Total Tax
Albee Carrie M. 69 Coolidge st.....	....	.....	8,800	92 40
House 6000, lot 4631 ft. 2800.				
Albee Harry L. 69 Coolidge st.....	2	1,000	.....	12 50
Albers Homer, 84 High st.....	2	4,000	.....	44 00
Alden Catherine R. [Cal.].....	....	.....	15,600	163 80
House 360 Tappan st. 13000, lot 2600 ft. 2600.				
Alden Charles H. 97 Longwood av.....	2	7,000	.....	75 50
Alden Helen M. 97 Longwood av.....	....	.....	20,200	212 10
House 7500, stable 1000, lot 17452 ft. 11700.				
Aldrich Mrs. C. T. 1 Winchester st.....	....	2,000	.....	21 00
Aldrich Charles E. 190 Babcock st.....	2	500	3,000	38 75
Lot Babcock st. 5500 ft.				
Aldrich George I. 122 Kent st.....	2	2,000	.....	23 00
Aldrich Harriet W. 190 Babcock st.....	....	.....	10,200	107 10
House 6500, lot 6417 ft. 3700.				
Aldrich Marie E. P. 41 Kenwood st.....	....	.....	7,900	82 95
House 5500, lot 5139 ft. 2400.				
Aldrich William L. 41 Kenwood st.....	2	500	.....	7 25
Alexander Blanche L. 82 Naples rd.....	....	2,700	.....	28 35
Alexander Charles A. 1481 Beacon st.....	2	1,000	.....	12 50
Alexander Charles E., heirs of, 51 Philbrick rd.	....	.....	9,600	100 80
House 6500, lot 7000 ft. 3100.				
Alexander Charles E. est. 51 Philbrick rd.	....	5,000	.....	52 50
Alexander Mary L. est. 51 Philbrick rd..	....	5,000	.....	52 50
Alexander Sigmund B. 82 Naples rd.....	2	1,500	.....	17 75
Alford Edward B. 240 Kent st.....	2	2,500	.....	28 25
Alford Ellen J. 240 Kent st.....	....	.....	35,000	367 50
House 14000, stable 3000, lot 23247 ft. 18000.				
Alland M. J. 104 Westbourne ter.....	2	500	.....	7 25
Allen Charles E. adm'r estate of Albert H. Bird [9 Beacon st. Boston]	....	1,500	.....	15 75
Allen Clara B. Spooner rd.....	....	.....	9,800	102 90
House 6500, lot 13055 ft. 3300.				
Allen Mrs. E. J. 1501 Beacon st.....	....	5,000	.....	52 50
Allen Edward F. 2 Prospect st.....	2	.....	10,900	116 45
House 3000, lot 4900 ft. 3000.				
House 10 Prospect st. 2000, stable 200, lot 4960 ft. 2700.				
Allen Edwin E. 1869 Beacon st.....	2	500	.....	7 25
Allen Emery E. 11 Linden pl.....	2	.....	8,400	90 20
House 5500, lot 4165 ft. 2900.				
Allen George H. 56 Walnut pl.....	2	2,000	.....	23 00
Allen Horace G., tr. for Edward G. Morse 99 High st	....	5,600	.....	58 80
Allen J. Harvey, 215 Cypress st.....	2	.....	5,700	61 85
House 4500, lot 2285 ft. 1200.				
Allen Margery [461 Mass. av. Boston]....	....	.....	13,400	140 70
House 175 Winthrop rd. 7500, stable 900, lot 8250 ft. 5000.				
Allen Philip S. 81 Green st.....	2	.....	14,100	150 05
House 3500, stable 600, lot 15438 ft. 10000.				

Name, Location and Description	Poll	Personal	Total Real	Total Tax
Allen William J. 10 Homer st.	2	1,500	600	24 05
Lot Heath st. 4747 ft.				
Alles John [34 Cambridge st. Boston]	....	.....	12,900	135 45
House 81 Middlesex rd. 9000, lot 13000 ft. 3900.				
Alley George R. 1061 Beacon st.	2	5,000	.....	54 50
Allin Carrie H. 200 Kent st.	....	.....	15,000	157 50
House 8500, lot 11578 ft. 6500.				
Allin Horatio N. 200 Kent st.	2	1,000	.....	12 50
Almy William, 270 Chestnut Hill av.	2	15,000	.....	159 50
Almy William F. 233 Harvard st.	2	1,000	.....	12 50
Almy Mrs. William F. 1056 Beacon st.	....	1,500	.....	15 75
Ambursen Nils F. 385 Harvard st.	2	1,000	.....	12 50
Ames Elizabeth C. [Haverhill]	....	.....	5,500	57 75
Lot 11, No. Mason ter. 8175 ft. 3200.				
Lot 13, do. 5450 ft. 2300.				
Ames Helen A. 1759 Beacon st.	....	800	16,700	183 75
House 13500, lot 2949 ft. 3200.				
Ames Herbert O. Cypress st.	....	300	.....	3 15
Ames Joseph B. 1759 Beacon st.	2	5,000	.....	54 50
Ames Seth, estate, Fisher Ames *et al.* trs.	....	49,300	.....	517 65
Amory Eliot and Francis C. Welch, trs. for Tucker Daland	....	22,000	.....	231 00
Amory Francis I. [Boston]	....	.....	35,000	367 50
Apt. house 677 Washington st. 30000, lot 5450 ft. 5000.				
Amory Francis I. trustee [Boston]	....	.....	55,200	579 60
Church building, Colchester st. 12000, lot 43400 ft. 40000.				
Lot Colchester and Chapel sts. 3198 ft. 3200.				
Amory Francis I. *et al.* trustees [Boston]	....	.....	51,300	538 65
House 5 Hawes st. 5500, do. 7 do. 4500, do. 9 do. 4500, do. 11 do. 4800, lot 31230 ft. 32000.				
Amory Francis I., C. E. Cotting and Herbert M. Sears, trs. Amory Land Trust	....	.....	124,400	1,306 20
Lot 46, Beacon st. 7526 ft. 10000.				
Lot 45 do. 3125 ft. 5500.				
Lot 44 do. 3125 ft. 5500.				
Lot 43 do. 3125 ft. 5500.				
Lot 42 do. 3125 ft. 5500.				
Lot 41 do. 3125 ft. 5500.				
Lot 40 do. 3125 ft. 5500.				
Lot 39 do. 3125 ft. 5500.				
Lot 38 do. 3125 ft. 5500.				
Lot 37 do. 3125 ft. 5500.				
Lot 36 do. 3125 ft. 5500.				
Lot 35 do. 3125 ft. 5500.				
Lot 34 do. 3543 ft. 7000.				
Lot Beacon st. 21250 ft. 37400.				
Lot 1, Powell st. 14579 ft. 9500.				
Amory William, heirs	....	.....	98,500	1,034 25
Lot 16, Pleasant st. 12895 ft. 6400.				
Lot 15 do. 13200 ft. 6600.				
House 120-122 Pleasant st. 5000, stable 800, lot 18000 ft. 9000.				

Name, Location and Description	Poll	Personal	Total Real	Total Tax
Amory William, heirs—*continued.*				
Lot 13, Pleasant st. 11550 ft. 5700.				
Lot 12 do. 10746 ft. 5300.				
Lot Ridgeway st. 22127 ft. 10000.				
Lot 23 do. 8395 ft. 2400.				
Lot 22 do. 7215 ft. 2000.				
Lot 21 do. 7258 ft. 2000.				
Lot 20 do. 7300 ft. 2000.				
Lot 19 do. 7342 ft. 2000.				
Lot 18 do. 7384 ft. 2000.				
Lot 17 do. 7442 ft. 2000.				
Lot 24 do. 8511 ft. 2500.				
Lot 25 do. 8037 ft. 2400.				
Lot — do. 7104 ft. 2300.				
Lot 11 do. 11189 ft. 1800.				
Lot 10 do. 6710 ft. 1300.				
Lot 9 do. 6799 ft. 2000.				
Lot 8 do. 7716 ft. 2500.				
Lot 7 do. 12716 ft. 6500.				
Lot 6, Pleasant st. 6829 ft. 3500.				
Lot 2, Dwight st. 9980 ft. 5200.				
Lot 1 do. 10690 ft. 5300.				
Amsden Fannie M. 29 Summit av.....	....	.....	10,400	109 20
House 7500, lot 4125 ft. 2900.				
Amsden Franklin D. 29 Summit av.....	2	3,000	33,700	387 35
House 33 Summit av. 8500, lot 4625 ft. 3200.				
House 37 and 39 do. 9000, lot 5400 ft. 3600.				
Apt. house 139 Mason ter. 7500, lot 4750 ft. 1900.				
Amsden Henry F. 1223 Beacon st.....	2	2,400	.....	27 20
Amster Nathan L. 6 Hawes st.....	2	25,000	32,000	600 50
House 14000, lot 17867 ft. 18000.				
Anastos Theodore, 22 Atherton rd.....	2	800	.....	10 40
Anderson Arthur B. ex'r under will of Anna V. Nash	....	9,000	.....	94 50
Anderson Cyrus J. 13 Shailer st.....	2	500	.....	7 25
Anderson Frans O. 82 Brook st.....	2	200	7,000	77 60
House 5000, lot 3984 ft. 2000.				
Anderson Isabel, Avon st.....	....	25,000	359,000	4,032 00
House 75000, stable 35000, cottage Newton st. 2500, hen house do. 1500, cottage do. 200, barn 100, house 2500, greenhouses 10000, lot 61.18a. 189000.				
Lot Goddard av. 24100 ft. 3000.				
Lot. do. 234580 ft. 18500, do. do. 231287 ft. 12000, do. do. 102502 ft. 8000.				
Lot Avon st. 17500 ft. 1700.				
Anderson J. Edward, 57 York ter.....	2	1,500	23,000	259 25
House 16000, lot 16881 ft. 7000.				
Anderson James H. 1085 Beacon st.....	2	34,800	.....	367 40
Anderson Jane L. (*ux.* of Jos. M.) [Boston]	....	.....	3,600	37 80
Lot 54 University rd. 7244 ft. 3600.				
Anderson Per August, Reservoir lane.....	2	200	.....	4 10
Anderson Sarah C. 21 Thorndike st.....	....	.....	6,300	66 15
House 4000, lot 4313 ft. 2300.				

Name, Location and Description	Poll	Personal	Total Real	Total Tax
Anderson William, 21 Thorndike st.	2	1,000	.....	12 50
Anderson William J. 259 Boylston st.	....	300	.....	3 15
Andrew Annie B. 237 St. Paul st.	....	.....	20,000	210 00
House 9000, lot 10880 ft. 11000.				
Andrew Annie B. and Ernest G. Howes	....	.....	8,000	84 00
Stable St. Paul st. 5000, lot 5762 ft. 3000.				
Andrew Benjamin C. 1501 Beacon st.	2	500	.....	7 25
Andrew George C. 237 St. Paul st.	2	3,000	.....	33 50
Andrew George T. 1501 Beacon st.	2	3,200	.....	35 60
Andrews Arthur R. 1888 Beacon st.	2	1,000	.....	12 50
Andrews George L. estate, Sara B. Andrews executrix, 95 Buckminster rd.	....	7,800	.....	81 90
Andrews Luella J. Lancaster ter.	....	.....	17,600	184 80
Lot Lancaster ter. 5100 ft. 2500.				
House 1574 Beacon st. 11000, lot 3107 ft. 4100.				
Andrews Mark, 1477 Beacon st.	2	1,000	.....	12 50
Andrews Robert D. 50 Fisher av.	2	7,500	20,500	296 00
House 14000, lot 14400 ft. 6500.				
Andrews Sara B. 95 Buckminster rd.	....	.....	16,000	168 00
House 9000, lot 20000 ft. 7000.				
Andrews Sarah W. 51 Vernon st.	....	.....	6,300	66 15
House 3000, lot 6778 ft. 3300.				
Andrews Walter E. 42 Edgehill rd.	2	5,000	14,000	201 50
House 8000, lot 15148 ft. 6000.				
Andrews Walter E. *et al.* trs. under will of James W. Edgerly, benefit of Sophronia Edgerly	....	20,000	.....	210 00
Andrews William H. 1048 Beacon st.	2	500	.....	7 25
Andrews William H. tr. *et al.* 1048 Beacon st.	....	.....	44,000	462 00
House 5500, lot 16684 ft. 38500.				
Angell Martha B. [Boston]	....	.....	1,300	13 65
Lot Salisbury rd. 2179 ft.				
Anthes Emma A. 107 University rd.	....	1,000	.....	10 50
Anthony Clara W. 123 Sewall av.	....	.....	36,500	383 25
House 12000, stable 3000, lot 16116 ft. 11000.				
Lot Sewall av. 15507 ft. 10500.				
Anthony Edgar W. 123 Sewall av.	2	10,000	.....	107 00
Anthony Harvey C. 92 Coolidge st.	2	500	.....	7 25
Apollonio Raymond, 210 Winthrop rd.	2	2,000	.....	23 00
Appel Daniel F. 107 Dean rd.	2	3,000	.....	33 50
Appel Mary H. 107 Dean rd.	....	.....	17,000	178 50
House 10000, lot 13477 ft. 7000.				
Appleton Anne P.	....	35,000	.....	367 50
Appleton Charles B. 20 Netherlands rd.	2	12,000	27,200	413 60
House 12000, lot 11317 ft. 4500.				
House 207 Aspinwall av. 6500, lot 7226 ft. 4200.				
Appleton Francis H. 1572 Beacon st.	2	1,000	.....	12 50
Appleton Ida C. 1572 Beacon st.	....	.....	15,400	161 70
House 11000, lot 3309 ft. 4400.				
Appleton Ida C. ext'x will of Martin Cook, 1572 Beacon st.	....	2,600	.....	27 30
Appleton John H. 59 Marion st.	2	2,000	.....	23 00

Name, Location and Description	Poll	Personal	Total Real	Total Tax
Appleyard Frances C. [Ashland, Wis.]	....	.....	23,000	241 50
House 1774 Beacon st. 18000, lot 4233 ft. 5000.				
Archer Frank M. 762 Washington st	2	5,000	17,000	233 00
House 9500, lot 13850 ft. 7500.				
Armes B. L. 124 Buckminster rd	2	1,000	.....	12 50
Armington Hervey F. 121 Centre st	2	500	.....	7 25
Armstrong Flora G. 1405 Beacon st	....	75,000	86,000	1,690 50
House 35000, stable 5000, lot 47143 ft. 46000.				
Armstrong George W. 98 Fuller st	2	500	.....	7 25
Armstrong Lillian M. 98 Fuller st	....	.....	9,500	99 75
House 6500, lot 6099 ft. 3000.				
Arnold Fred A. 45 Bartlett crescent	2	500	.....	7 25
Arnold George F. 60 Davis av	2	8,000	.....	86 00
Arnold John H. and Edmund K	....	.....	18,000	189 00
Apt. 1124 Commonwealth av. 15000, lot 2744 ft. 3000.				
Arnold Tirzah S. 60 Davis av	....	.....	29,400	308 70
House 100 Davis av. 3000, lot 5956 ft. 3200.				
House 68 do. 4000, cottage 500, lot 20200 ft. 8500.				
House 60 do. 6000, lot 7400 ft. 4200.				
Arthur Frank L. 10 White pl	2	.....	5,100	55 55
House 2000, shop 100, lot 3491 ft. 3000.				
Asher Abraham, 1483 Beacon st	2	1,000	.....	12 50
Askenasy Henry W. 65 Brook st	2	500	.....	7 25
Aspinwall Thomas, 14 Hawthorn rd	2	2,500	13,300	167 90
House 8500, lot 9600 ft. 4800.				
Aspinwall Thomas and William H. trs. for themselves and Mary A. Trull	....	.....	8,700	91 35
Lot Brook st. 9550 ft. 4700.				
Lot Aspinwall av. 7350 ft. 4000.				
Atkinson Carro C. 148 Fuller st	....	.....	8,700	91 35
House 7500, lot 4770 ft. 1200.				
Atkinson Edward W. Heath av	2	20,000	9,500	311 75
Lot 31689 ft. 9500.				
Atkinson Edward W. and Ernest Winsor, trs. benefit Charles H. Atkinson	....	3,300	.....	34 65
Atkinson Edward W. and Ernest Winsor, trs. benefit William Atkinson	....	4,700	.....	49 35
Atkinson Edward W. and Ernest Winsor, trs. benefit Robert W. Atkinson, Heath av	....	2,100	21,300	245 70
House 18000, lot 14025 ft. 3300.				
Atkinson, Edward W. *et al.* trs. for C. P. Atkinson	....	2,600	.....	27 30
Atkinson Edward W. and William, g'd'ns Charles Heath Atkinson, Heath av.	....	6,300	.....	66 15
Atkinson Ellen F. Heath av	....	5,000	56,600	646 80
House 4500, stable 500, lot 57900 ft. 14600.				
Lot Heath av. 32400 ft. 9000.				
House do. 7500, stable 1200, veg. house 300, lot 94270 ft. 19000.				
Atkinson William, 159 Aspinwall av	2	900	9,500	111 20
House 5000, lot 7941 ft. 4500.				

Name, Location and Description	Poll	Personal	Total Real	Total Tax
Atkinson William H. 162 Cypress st.....	2	100	7,600	82 85
House 4500, lot 6250 ft. 3100.				
Atteaux Frederick E. Newton st.....	2	25,000	54,000	831 50
House Newton and Lagrange sts. 25000.				
Stable 5000, lot 204285 ft. 15000.				
Lot A, Lagrange st. 54785 ft. 5000.				
Lot C do. 98118 ft. 4000.				
Attleborough Savings Bank [Attleborough]	....	.....	27,000	283 50
Lot Lagrange st. Princeton rd. and Newton st. 657680 ft.				
Atwood Hartley F. 1051 Beacon st.....	2	2,400	.....	27 20
Atwood Hartley F. *et al.* trs. 1051 Beacon st	....	2,400	.....	25 20
Atwood Hartley F. *et al.* trs. under will of Rufus K. Atwood	.....	.....	27,700	290 85
House 1051 Beacon st. 20000, lot 3685 ft. 7700.				
Austin Thomas C. adm'r Fannie S. Bittenbender est. 13 Longwood av.	....	300	.....	3 15
Avery Charles F. [Newton].....	....	.....	7,600	79 80
House 65 Aspinwall av. 5500, lot 3762 ft. 2100.				
Avery Elizabeth F.....	....	.....	58,500	614 25
House 83 Stedman st. 5500, lot 5876 ft. 2300.				
House 91 do. 5500, lot 5734 ft. 2300.				
House 99 do. 5500, lot 5734 ft. 2200.				
House 105 do. 5000, lot 4587 ft. 1800.				
Garage Washington st. 20000, lot 15377 ft. 8400.				
Avery George A. 669 Washington st.....	2	.....	71,600	753 80
Lot 6, Stedman st. 5619 ft. 2200, do. 4 do. 5640 ft. 2200, do. 2 do. 4872 ft. 1900.				
House 669-671 Washington st. 25000, do. 673-675 do. 25000, lot 9981 ft. 7500.				
House 103 Stedman st. 6000, lot 4587 ft. 1800.				
Ayer F. C. 1501 Beacon st.....	2	1,000	.....	12 50
Ayer James C. heirs.....	....	.....	152,000	1,596 00
House Harvard st. 1000, cottage 1000, lot 437300 ft. 150000.				
Ayers Harriet A. 11 Garrison rd.....	....	.....	24,500	257 25
House 18000, lot 8256 ft. 6500.				
Ayers Thomas J. 619 Boylston st.....	2	.....	600	8 30
Lot 50, Clyde st. 4277 ft.				
Ayers Walter, 11 Garrison rd	2	5,000	.....	54 50
Babbitt A. D. 1341 Beacon st.....	....	100	.....	1 05
Babbitt Abraham D. 50 Atherton rd.....	2	.....	6,300	68 15
House 5000, lot 3168 ft. 1300.				
Babcock Arthur D. 87 Coolidge st.....	2	500	8,800	99 65
House 6300, lot 4917 ft. 2500.				
Babcock W. R. 2 Middlesex Circle.....	2	500	.....	7 25
Babson Daniel T. [Gloucester].....	....	.....	12,200	128 10
House Newton st. 3000, stable and shed 1500, lot 71989 ft. 7700.				

Name, Location and Description	Poll	Personal	Total Real	Total Tax
Babson Daniel T. [asst. tax-title]	....	.....	1,100	11 55
Lot 113, Dale st. 4750 ft. 200.				
Lot 114 do. 4750 ft. 200.				
Lot 115 do. 4750 ft. 200.				
Lot 116 do. 4750 ft. 200.				
Lot 54, Whitney st. 4978 ft. 300.				
Bacon Charles F. 57 Westbourne ter	2	2,500	.....	28 25
Bacon Edson C. 1890 Beacon st	2	500	.....	7 25
Bacon Francis W. 45 Addington rd	2	3,000	.....	33 50
Bacon Josiah N. 100 St. Paul st	2	500	11,300	125 90
House 6000, lot 9110 ft. 5300.				
Bacon, Karolen B. 104 Buckminster rd	....	.....	20,000	210 00
House 12000, lot 18332 ft. 8000.				
Bacon Mary P. 45 Devon rd	....	2,500	17,000	204 75
House 9000, stable 2000, shed 500, lot 25661 ft. 5500.				
Bacon Mary T. 45 Addington rd	....	.....	10,400	109 20
House 8000, lot 5895 ft. 2400.				
Bacon Peter C. 33 Kenwood st	2	3,300	.....	36 65
Bacon William, 104 Buckminster rd	2	6,000	.....	65 00
Badger Mary S. 37 Osborne rd	....	.....	9,700	101 85
House 7000, lot 5454 ft. 2700.				
Badger Wallis B. 37 Osborne rd	2	1,500	.....	17 75
Badger William C. H. 10 Marion ter	2	500	.....	7 25
Bahan Mrs. Edward J. 7 Vernon st	....	1,000	.....	10 50
Bailey Abbie C. 90 Babcock st	....	.....	11,400	119 70
House 7500, lot 7000 ft. 3900.				
Bailey Annie R. adm'r W. W. A. Annie M. Parks [Portland, Me.]	....	2,500	.....	26 25
Bailey Arthur H. 195 Davis av	2	400	13,800	151 10
Apt. house 9000, stable 800, lot 7550 ft. 4000.				
Bailey Charles H. 53 Bartlett Crescent	2	7,000	.....	75 50
Bailey Ethel A.	....	.....	3,200	33 60
Lot Copley st. 7000 ft. 3200.				
Bailey James W. 1728 Beacon st	2	2,000	.....	23 00
Bailey Jessie A. 175 Rawson rd	....	.....	10,800	113 40
House 7500, lot 7478 ft. 3300.				
Bailey Osman C. 90 Babcock st	2	2,500	.....	28 25
Bain James H. 18 E. Milton rd	2	.....	8,200	88 10
House 6500, lot 3405 ft. 1700.				
Baird Charles L. 81 Perry st	2	1,000	.....	12 50
Baker Alice S. 29 Vernon st	....	.....	11,700	122 85
House 5500, lot 12000 ft. 6200.				
Baker Alpheus and Grace S. ex'rs. Joseph F. Baker estate	....	5,200	.....	54 60
Baker Anita C. [Wickford, R. I.]	....	.....	14,300	150 15
Lot High and Irving sts. 31816 ft.				
Baker Arthur M. 19 Harvard st	2	2,000	.....	23 00
Baker Charles M. 111 Ivy st	2	18,000	48,800	703 40
House 10000, auto shed 200, lot 13650 ft. 13600.				
Lot Ivy and Carlton sts. 11614 ft.13000				
Lot Euston st. 11800 ft. 12000.				
Baker Edith T. 76 Crafts rd	....	.....	22,700	238 35
House 15000, lot 24060 ft. 6000.				
Lot Spooner rd 10000 ft. 1700.				

Name, Location and Description	Poll	Personal	Total Real	Total Tax
Baker Edmund K. tax-title [Springfield]....	....	.....	31,900	334 95
House 26 Crowninshield rd. 12000, lot 8304 ft. 5000.				
Lot Colbourne cres. 10588 ft. 5000.				
Lot Newton st. 130680 ft. 3000.				
House 145 Middlesex rd. 5500, lot 5586 ft. 1400.				
Baker Edward W. 29 Vernon st.....	2	1,000	.....	12 50
Baker Emma M. (Miss) The Beaconsfield...	....	5,000	.....	52 50
Baker Erastus F. 40 St. Paul st.....	2	5,000	.....	54 50
Baker George B. 76 Crafts rd.....	2	4,000	.....	44 00
Baker George W. 369 Harvard St.....	2	1,000	.....	12 50
Baker Harvey H. Newton st.....	2	2,000	.....	23 00
Baker Herbert, 53 Brington rd.....	2	500	.....	7 25
Baker Herbert, executor under will Cyrus Baker, 53 Brington rd.....	....	6,700	.....	70 35
Baker J. Eliot, Newton st.....	2	2,000	.....	23 00
Baker J. Eliot and Harvey H. Newton st...	....	.....	53,900	565 95
House Newton st. 4500, barn 800, barn 500.				
Car house 100, lot 238724 ft. 23000.				
Lot Allendale rd. 25A, 2500.				
Baker J. Eliot, adm'r Harriet M. Baker estate, Newton st.	....	18,000	.....	189 00
Baker Mabel K. 39 Garrison rd.....	....	.....	12,800	134 40
House 11000, lot 2200 ft. 1800.				
Baker Martha E.....	....	4,000	.....	42 00
Baker Mary M.....	....	.....	7,100	74 55
House 61 Brook st. 5000, lot 4254 ft. 2100.				
Baker Rebe T. *et al.* trs. will of P. E. Teschmacher, benefit of Rebe T. Baker *et al.* 53 Bartlett cres.	....	2,100	.....	22 05
Baker Sarah W. 303 Harvard st.....	....	.....	30,000	315 00
House 8000, stable 2000, lot 22352 ft. 20000.				
Baker William L. heirs, 15 Columbia st....	....	.....	10,400	109 20
House 28 Winslow rd. 6500, lot 6900 ft. 3900.				
Balch Arthur S. 1004 Beacon st.....	2	15,000	.....	159 50
Balch Ella S. 1004 Beacon st.....	....	.....	23,000	241 50
House 15000, lot 3600 ft. 8000.				
Baldwin Alice S. 96 Crafts rd.....	....	.....	21,500	225 75
House 16000, lot 27542 ft. 5500.				
Baldwin George S. 91 Middlesex rd.....	2	5,000	1,600	71 30
Lot Middlesex rd. 2530 ft. 800.				
Lot 10 do. 2660 ft. 800.				
Baldwin George S. *et al.* trustees Chestnut Hill Club Stable Trust.....	....	.....	16,000	168 00
Stable Nyhen pl. 14000, lot 17937 ft. 2000.				
Baldwin Herman T. [Chestnut Hill].....	....	.....	1,100	11 55
Lot Middlesex rd. 1000 ft. 300.				
Lot do. 2709 ft. 800.				
Baldwin Jacob C. [Houston, Texas].....	....	.....	19,600	205 80
House 111 Stedman st. 5000, lot 4090 ft. 1600.				
House 113 do. 5000, lot 3517 ft. 1400.				
House 115 do. 5000, lot 4090 ft. 1600.				
Baldwin James C. T. 96 Crafts rd.....	2	3,000	.....	33 50

Name, Location and Description	Poll	Personal	Total Real	Total Tax
Baldwin John A. 233 Fisher av.	2	18,000	25,100	454 55
House 12000, lot 15120 ft. 7600.				
Lot Fisher av. 10881 ft. 5500.				
Baldwin Louis F. 155 Aspinwall av.	2	500	.....	7 25
Baldwin Louis F. trustee Lincoln Realty Trust, 155 Aspinwall av.	....	.....	8,400	88 20
House 5500, lot 5107 ft. 2900.				
Baldwin Nellie T. 91 Middlesex rd.	....	.....	11,700	122 85
House 8000, lot 12308 ft. 3700.				
Baldwin Percy V. 1600 Beacon st.	2	2,000	.....	23 00
Ball Eudora A. 33 Manchester rd.	....	.....	10,800	113 40
House 8000, lot 6300 ft. 2800.				
Ballard Carrie, 45 Kenwood st.	....	.....	7,300	76 65
House 5200, lot 5175 ft. 2100.				
Ballard Mrs. E. L. 36 Thorndike st.	....	1,000	.....	10 50
Ballard Florence E. 12 Kenwood st.	....	.....	8,500	89 25
House 5500, lot 4984 ft. 3000.				
Ballard John W. V. 12 Kenwood st.	2	500	.....	7 25
Ballard William B. 45 Kenwood st.	2	500	.....	7 25
Ballou Hosea S. 139 Winthrop rd.	2	2,000	13,000	159 50
House 8500, lot 8560 ft. 4500.				
Bamber Edward, 8 Verndale st.	2	1,000	.....	12 50
Bamfard Albert J. 40 Abbottsford rd.	2	2,000	11,100	139 55
House 7500, lot 7200 ft. 3600.				
Bancroft Mary C. and Alice W. 25 Cypress pl.	....	.....	13,000	136 50
House 4000, lot 16884 ft. 9000.				
Barber Frank M. 66 Toxteth st.	2	1,100	.....	13 55
Barber Louis, Washington st.	....	100	.....	1 05
Barbey Jacob A. 73 University rd.	2	2,000	10,500	133 25
House 7000, lot 7185 ft. 3500.				
Barbour Thomas, 195 Fisher av.	2	1,000	.....	12 50
Barker Mrs. Amy H. 6 Foster st.	....	1,000	.....	10 50
Barker Charles M. 18 Maple st.	2	2,500	.....	28 25
Barker Elbra L. 1758 Beacon st.	2	29,400	.....	310 70
Barker Fannie L. 1758 Beacon st.	....	.....	24,000	252 00
House 18000, lot 5459 ft. 6000.				
Barlow Joseph E. [Swampscott]	....	.....	21,500	225 75
House 1083 Beacon st. 16000, lot 2760 ft. 5500.				
Barnard John A. 62 Greenough st.	2	500	.....	7 25
Barnes Charles B. jr. guardian for Harold W. Brigham	....	13,300	.....	139 65
Barnes Charles H. 11 Keiffer rd.	2	7,900	8,300	172 10
House 5000, lot 5969 ft. 3300.				
Barnes Henry A. 1120 Beacon st.	2	500	.....	7 25
Barnes Jonathan, guardian for Helen Southworth, 207 Aspinwall av.	....	5,100	.....	53 55
Barnes Jonathan, trustee for Madeline Southworth, 207 Aspinwall av.	....	5,300	.....	55 65
Barnes Jonathan, trustee for Clara C. Southworth, 207 Aspinwall av.	....	1,700	.....	17 85
Barnes Myron E. 17 Summit av.	2	4,000	65,900	735 95
House 7500, lot 6210 ft. 4500.				
House 683 and 685 Washington st. 30000, 4935 ft. 5100.				

Name, Location and Description	Poll	Personal	Total Real	Total Tax
Barnes Myron E.—*continued.*				
House 82 Harvard av. 8000, lot 1837 ft. 1400.				
House 80 do. 8000, lot 1829 ft. 1400.				
Barnes Ralph N. C. 1651 Beacon st.....	2	500	.....	7 25
Barnes S. Lizzie [New York].....	....	.....	24,000	252 00
House 79 Carlton st. 8000, stable 1000, lot 14475 ft. 15000.				
Barnes Walter S. 1120 Beacon st.....	2	7,500	.....	80 75
Barnes Walter S. jr. 1120 Beacon st.....	2	500	.....	7 25
Barnes Wilbur E. 53 Centre st.....	2	4,000	15,500	206 75
House 11000, lot 7000 ft. 4500.				
Barnett George N. 17 Park vale.....	2	300	.....	5 15
Barnett Hannah, 498 Harvard st.....	....	2,000	.....	21 00
Barone Joseph, 82 Harvard st.....	....	300	.....	3 15
Barrett Adelaide B. Goddard av.....	....	6,900	.....	72 45
Barrett Alexander F. adm'r Sabina Barrett estate, 7 Hart st.....	....	.....	600	6 30
House 100, lot 850 ft. 500.				
Barrett Annie F. 49 White pl.....	....	.....	1,900	19 95
House 800, lot 2297 ft. 1100.				
Barrett Ella J. 66 Powell st.....	....	.....	15,000	157 50
House 9000, lot 7836 ft. 6000.				
Barrett George W. 77 Monmouth st.....	2	1,000	.....	12 50
Barrett Harry V. 66 Powell st.....	2	5,000	.....	54 50
Barrett [Mrs.] Laura E. 1223 Beacon st....	....	10,200	.....	107 10
Barrett Martin, 49 White pl.....	2	100	.....	3 05
Barrett Sarah, 111 Winthrop rd.....	....	.....	11,500	120 75
House 8500, lot 6050 ft. 3000.				
Barrus George H. 180 Winchester st.....	2	2,000	.....	23 00
Barrus Louise W. 180 Winchester st.....	....	.....	9,700	101 85
House 7000, lot 10160 ft. 2700.				
Barry Catherine, 10 Cameron st.....	....	.....	3,000	31 50
House 1400, stable 200, lot 3200 ft. 1400.				
Barry Ellen Boylston st.....	....	.....	6,100	64 05
House 2500, do. 300, stable 300, lot 20000 ft. 3000.				
Barry Thomas J. 73 Fuller st.....	2	1,000	.....	12 50
Barry William, 72 Chestnut Hill av.....	2	.....	5,200	56 60
House 3000, do. 200, lot 11200 ft. 2000.				
Barthelmes John C. 93 Harvard st.....	2	600	7,700	89 15
House 30-32 Bowker st. 5500, lot 4480 ft. 2200.				
Bartlett Ada D. 19 Searle av.....	....	.....	5,000	52 50
House 3200, lot 4000 ft. 1800.				
Bartlett Clifton W. [New Bedford].....	....	.....	13,000	136 50
House 19 Garrison rd. 11000, lot 2420 ft. 2000.				
Bartlett Frank V. [Westboro, Mass.].....	....	.....	400	4 20
Lot Middlesex rd. 1250 ft.				
Bartlett Greenleaf K. 1070 Beacon st.....	2	2,000	.....	23 00
Bartlett Schuyler S. and Henry B. Cabot, trustees under will of Henry Lee.....	....	576,500	.....	6,053 25
Bartlett Schuyler S. ex'r under will of Elizabeth P. Lee, Warren st.....	....	1,700,200	.....	17,852 10
Bartlett Schuyler S. ex'r under will of Elizabeth P. Lee.....	....	.....	268,600	2,820 30

Name, Location and Description	Poll	Personal	Total Real	Total Tax
Bartlett Schuyler S. ex'r under will of Elizabeth P. Lee—*continued.*				
House 617 Boylston st. 4500, stable 2000, House 619 Boylston st. 15000, stable 2500, lot 384616 ft. 135000.				
House Warren st. 20000, stable 3000, cottage 600, barn 500, greenhouse 4000, henhouse 1500, lot 962750 ft. 80000.				
Bartlett Stephen S. [Boston]	....	.....	3,500	36 75
Lot Crafts rd. 17133 ft.				
Barton Charles C. jr. 51 Crafts rd	2	500	.....	7 25
Barton Edward H. 73 Monmouth st	2	1,000	.....	12 50
Barton Maud A. 51 Crafts rd	...	.....	10,000	105 00
House 7000, lot 10805 ft. 3000.				
Barton S. E. 9 Sewall av	2	2,500	.....	28 25
Barton William A. 487 Washington st	2	1,000	.....	12 50
Bass Charles A. 229 Harvard st	2	2,500	.....	28 25
Basset Sarah G. 256 Kent st	....	75,000	40,300	1,210 65
House 12000, stable 2000, greenhouse 1500, lot 21224 ft. 16000.				
Lot Stearns rd. 17650 ft. 8800.				
Basset William, 1100 Beacon st	2	2,000	.....	23 00
Bassett Charles H. 677 Washington st	2	500	.....	7 25
Bassett Joseph P. 626 Washington st	2	6,000	.....	65 00
Batchelder Frank J. 55 Garrison rd	2	1,000	.....	12 50
Batchelder John L. *et al.* ex'rs under will of John L. Batchelder	....	175,000	.....	1,837 50
Batchelder John L. 80 Seaver st	2	7,500	.....	80 75
Batchelder John P. C. 1382 Beacon st	2	500	.....	7 25
Bates Ann E. 34 Coolidge st	....	.....	34,800	365 40
House 9 Kenwood st. 5500, lot 5400 ft. 3300.				
House 16 Columbia st. 5500, lot 5834 ft. 3400.				
House 43 Thorndike st. 5000, lot 5175 ft. 3000.				
House 40 Coolidge st. 6000, lot 5175 ft. 3100.				
Bates Frank C. 26 Webster st	2	5,000	.....	54 50
Bates Jacob P. 86 Longwood av	2	20,000	16,500	385 25
House 91 Francis st. 3000, lot 11599 ft. 6500.				
Lot off Stearns rd. 10200 ft. 2500.				
Lot St. Paul st. 5153 ft. 4500.				
Bates Lillian G. *et al.* ex'rs under will of Benj. E. Bates, Heath st	....	10,000	.....	105 00
Bates William M. estate, 34 Coolidge st	....	500	.....	5 25
Batt Charles R. [Boston]	....	.....	23,800	249 90
House 1754 Beacon st. 18000, lot 5355 ft. 5800.				
Batt Charles R. trustee [Boston]	....	.....	136,400	1,432 20
Lot Mason ter. 112425 ft. 76400.				
Lot Beacon st. 52246 ft. 60000.				
Bauer James, 24 Verndale st	2	800	8,500	99 65
House 6000, lot 5096 ft. 2500.				
Baxter Minnie B. Miss, 1651 Beacon st	....	1,000	.....	10 50

Name, Location and Description	Poll	Personal	Total Real	Total Tax
Baxter Sarah B. [Sharon, Vt.]	....	.....	5,800	60 90
Lot Addington rd. 13547 ft.				
Baxter Sarah B. et al. [Sharon, Vt.]	....	.....	6,500	68 25
Lot Addington rd. 14597 ft.				
Baxter Thomas F. [Boston]	....	.....	8,300	87 15
House 83 Cypress st. 5700, lot 4802 ft. 2600.				
Beach Mally A. P. (ux. Edward S.) [N. Y.]	....	.....	12,600	132 30
House 4 Regent circle 11000, lot 2410 ft. 1600.				
Beacon Universalist Parish	....	.....	25,000	262 50
Part of building 286 Harvard st. 15000, lot 5900 ft. 10000.				
Beal Arthur H. 27 Winslow rd	2	2,500	.....	28 25
Beal Charles L. [Winchendon]	....	.....	8,500	89 25
Lot Gardner rd. 17795 ft.				
Beal Katherine E. 27 Winslow rd	....	.....	13,400	140 70
House 6500, lot 6600 ft. 3600.				
Lot 16, Winslow rd. 6050 ft. 3300.				
Beals George C. [Boston]	....	.....	9,000	94 50
House 50 Stedman st 6500, lot 6000 ft. 2500.				
Beals Harry W. [New York]	....	.....	87,700	920 85
House 82 Stedman st. 6000, lot 4454 ft. 1700.				
House 72 do. 6000, lot 5537 ft. 2200.				
Lot 39 do. 5856 ft. 2300.				
Lot 36 do. 6017 ft. 2400.				
House 44 do. 6500, lot 6000 ft. 2700.				
House 38 do. 7000, lot 6000 ft. 3000.				
Lot 49, Beals st. 6012 ft. 2300.				
Lot 46 do. 6030 ft. 2300.				
Lot 43 do. 6049 ft. 2300.				
Lot 40 do. 6068 ft. 2300.				
House 44 do. 6000, lot 6179 ft. 3000.				
House 206 Winchester st. 7000, lot 10275 ft. 2700.				
Lot 25, Beals st. 6161 ft. 2600.				
House 50 Stearns rd. 5500, lot 6000 ft. 2400.				
House 43 Beals st. 6500, lot 6000 ft. 3000.				
Beals James H. [New York]	....	.....	50,900	534 45
Lot 14, Winchester st. 10650 ft. 2700.				
Lot 13 do. 10400 ft. 2700.				
Lot 12 do. 10275 ft. 2700.				
Lot 11 do. 10275 ft. 2700.				
Lot 10 do. 10275 ft. 2700.				
Lot 8 do. 10275 ft. 2700.				
Lot 31, Mason ter. 9975 ft. 1300.				
Lot 30 do. 9975 ft. 1200.				
Lot 29 do. 10275 ft. 1200.				
Lot 28 do. 10275 ft. 1200.				
Lot 27, Mason ter. 10275 ft. 1200.				
Lot 26 do. 10275 ft. 1200.				
Lot 25 do. 10275 ft. 1200.				
Lot 65, Lancaster ter. 10300 ft. 1900.				
Lot 64 do. 10150 ft. 1900.				

Name, Location and Description	Poll	Personal	Total Real	Total Tax
Beals James H.—*continued.*				
Lot — Jordan rd. 20000 ft. 2200.				
Lot 47, Mason ter. 13500 ft. 1200.				
Lot 46 do. 9920 ft. 1000.				
Lot 45 do. 10030 ft. 1100.				
Lot 44 do. 10100 ft. 1100.				
Lot 43 do. 10070 ft. 1100.				
Lot 42 do. 10680 ft. 1500.				
Lot 41 do. 10900 ft. 1500.				
Lot 37 do. 10520 ft. 1500.				
Lot 36 do. 10450 ft. 1500.				
Lot 20 do. 10275 ft. 1200.				
Lot 19 do. 11300 ft. 1100.				
Lot 18 do. 10900 ft. 1000.				
Lot 17 do. 8670 ft. 800.				
Lot 16 do. 7800 ft. 600.				
Lot 15 do. 7480 ft. 500.				
Lot town line 16792 ft. 3500.				
Beals Joshua G. [Boston]	....	.....	67,300	706 65
Lot 5, Winchester st. 10275 ft. 2700.				
Lot 4 do. 10275 ft. 2700.				
Lot 67, Summit av. 10800 ft. 2700.				
Lot 69 do. 10800 ft. 2700.				
Lot 71 do. 10800 ft. 2700.				
Lot 78, Lancaster ter. 9080 ft. 1900.				
Lot 76 do. 9660 ft. 1900.				
Lot 74 do. 9440 ft. 1900.				
Lot 72 do. 10040 ft. 1900.				
Lot 70, Jordan rd. 10540 ft. 1900.				
Lot 68 do. 10580 ft. 1900.				
Lot 66 do. 10760 ft. 1900.				
Lot 62 do. 8910 ft. 1700.				
Lot 61 do. 9440 ft. 1800.				
Lot 60 do. 9900 ft. 2000.				
Lot 59 do. 10040 ft. 2000.				
Lot 58 do. 10210 ft. 2000.				
Lot 57 do. 10490 ft. 2000.				
Lot 56 do. 10770 ft. 2100.				
Lot 55 do. 10940 ft. 2200.				
Lot 54 do. 10360 ft. 2100.				
Lot 53 do. 10400 ft. 2000.				
Lot 52 do. 10250 ft. 1900.				
Lot 84 do. 8530 ft. 1700.				
Lot 85 do. 11150 ft. 2900.				
Lot 83, Lancaster ter. 10780 ft. 2700.				
Lot 82 do. 4640 ft. 1200.				
Lot 38 Mason ter. 10620 ft. 1500.				
Lot 35 do. 10380 ft. 1500.				
Lot 34 do. 10970 ft. 1500.				
Lot 33 do. 12210 ft. 1500.				
Lot 32 do. 13450 ft. 1500.				
Lot 6, Winchester st. 10275 ft. 2700.				
Beals Mary F. [New York]	....	.....	14,000	147 00
House 124 Harvard st. 6000, lot 11916 ft. 8000.				
Beals Prescott G. *et al.* trustees [Boston]	....	.....	14,600	153 30
House 249 Summit av. 2500, stable 1500, lot 34400 ft. 8600.				

Name, Location and Description	Poll	Personal	Total Real	Total Tax
Beals Prescott G. *et al.* trustees—*continued*				
Lot town line 13912 ft. 2000.				
Bean Edward, 84 Boylston st	....	100	.....	1 05
Bean Emma J. *et al.* 110 Davis av	....	.....	6,500	68 25
House 4000, lot 4659 ft. 2500.				
Bean Harrison S. 33 Centre st	2	1,500	.....	17 75
Beane Alice L. 1 Auburn ct	....	1,000	.....	10 50
Bearse Ansel L. 1647 Beacon st	2	1,000	.....	12 50
Bearse Charles F. 1647 Beacon st	2	1,000	.....	12 50
Bearse Horace L. 61 Summer rd	2	20,000	8,400	300 20
House 122 Thorndike st. 6000, lot 6000 ft. 2400.				
Bearse Janet C. 61 Sumner rd	....	6,000	23,800	312 90
House 12000, stable 2500, lot 23343 ft. 9300.				
Beasley Edward C. 240 Babcock st	2	500	.....	7 25
Beck Albert E. 136 Coolidge st	2	500	.....	7 25
Beck E. Shirley, 1223 Beacon st	2	2,000	.....	23 00
Beck Frederick, 43 Davis av	2	3,000	22,000	264 50
House 4000, do. 41 do. 4000, lot 35092 ft. 14000.				
Beck Mabel E. (*ux.* Albert H.) [Boston]	....	.....	10,700	112 35
House unf. Buckminster rd. 2000, lot 19306 ft. 8700.				
Beckhard Ruy J. 54 Beals st	2	500	.....	7 25
Bedell L. Edward, 1595 Beacon st	2	500	.....	7 25
Bedford William, 1253 Beacon st	2	1,000	.....	12 50
Beecher Mary C. heirs, 179 Davis av	....	.....	6,300	66 15
House 1500, do. 177 do. 1800, lot 4950 ft. 3000.				
Beekman Gabriel E. 70 University rd	2	1,000	10,000	117 50
House 7000, lot 6062 ft. 3000.				
Behr M. Gertrude, 166 Mason ter	....	.....	24,700	259 35
House 8000, lot 12660 ft. 4200.				
House 164 Mason ter. 3500, lot 7315 ft. 2500.				
House 162 do. 3500, lot 8362 ft. 3000.				
Belches Anna M. 1110 Beacon st	....	3,600	.....	37 80
Belches John W. 1110 Beacon st	2	7,500	.....	80 75
Belden F. Eugene, 19 Abbottsford rd	2	500	.....	7 25
Belden Grace M. 19 Abbottsford rd	....	.....	11,100	116 55
House 8000, lot 6232 ft. 3100.				
Belden Mary A. 20 Coolidge st	....	.....	7,700	80 85
House 5000, lot 5175 ft. 2700.				
Belknap Frances G. 1055 Beacon st	....	.....	20,700	217 35
House 16000, lot 2346 ft. 4700.				
Belknap Robert W. 1136 Commonwealth av.	2	2,500	.....	28 25
Bell Henry, 15 Holden st	2	500	.....	7 25
Bell James B. [Boston]	....	.....	12,000	126 00
Lots 6-9, Westbourne ter. 36000 ft.				
Bell Mary C. 62 Clark rd	....	4,000	.....	42 00
Bellows Charles F. 31 Harvard st	2	500	.....	7 25
Belyea Fred S. 50 Harvard st	2	500	.....	7 25
Bemis Albion F. 156 Babcock st	2	18,300	.....	194 15
Bemis Ella F. 156 Babcock st	....	.....	12,500	131 25
House 7500, lot 9930 ft. 5000.				
Bence George W. 64 Aspinwall av	2	500	.....	7 25

Name, Location and Description	Poll	Personal	Total Real	Total Tax
Benedict Anna L. 46 Welch rd.	...	.....	25,500	267 75
House 20000, lot 19734 ft. 5500.				
Benedict Edward S. 16 Garrison rd.	2	500	.....	7 25
Benedict George W. 46 Welch rd.	2	10,000	.....	107 00
Benedict Maud [Boston]	...	.....	7,700	80 85
Lot Boylston st. 15360 ft.				
Bennett Elizabeth D. 305 Walnut st.	...	1,500	.....	15 75
Bennett Frederick S. [Boston]	...	.....	23,000	241 50
House 38 Babcock st. 3500, apt. do. 13000, lot 11786 ft. 6500.				
Bennett Helen F. ext'x will of Stephen D. Bennett, 305 Walnut st.	...	7,000	51,100	610 05
House 5000, stable 600, lot 166720 ft. 45500.				
Bennett Henry D. 305 Walnut st.	2	2,000	.....	23 00
Bennett Mrs. Ida M. 174 Harvard st.	...	500	.....	5 25
Bennett Joseph, 65 Westbourne ter.	2	3,500	.....	38 75
Bennett Joseph I. 38 York ter.	2	1,000	8,100	97 55
House 6000, lot 4781 ft. 2100.				
Bennett Mabel L. 111 Coolidge st.	...	.....	9,500	99 75
House 6500, lot 6438 ft. 3000.				
Benson Edward M. 9 Claflin rd.	2	1,000	.....	12 50
Bentley Bella, 11 Kendall st.	...	.....	6,500	68 25
House 1900, house and store 5 and 7, do 3000, lot 3171 ft. 1600.				
Bentley Brothers, 351 Boylston st.	...	1,200	.....	12 60
Benton Edward R. and Mary E. Greene [Newton]	...	.....	32,000	336 00
House 1437 Beacon st. 6000, stable 1000, house 1425 Beacon st. 5000, lot 16467 ft. 20000.				
Berry Almira C. 272 Kent st.	...	60,000	24,500	887 25
House 5500, stable 500, lot 24587 ft. 18500.				
Berry Charles F. *et al.* trustees [Boston]	...	.....	8,500	89 25
House 22 Leverett st. 1500, lot 963 ft. 400.				
House 18 do. 1200, lot 717 ft. 400.				
House 12-14 Winthrop pl. 1500, lot 2383 ft. 1000.				
House 8-10 do. 1500, lot 2595 ft. 1000.				
Besse, Marion E.	...	.....	10,800	113 40
House 36 Osborn rd. 6500, lot 8528 ft. 4300.				
Beverly Arthur B. 70 Chestnut st.	2	.....	5,800	62 90
House 4300, lot 3012 ft. 1500.				
Bickford Carrie S. 24 Kilsyth rd.	...	.....	11,500	120 75
House 7000, lot 7328 ft. 4500.				
Bickford Scott F. 24 Kilsyth rd.	2	500	.....	7 25
Bigelow Albert F. Warren st.	2	2,000	.....	23 00
Bigelow Anna J. 27 Longwood av.	...	2,000	12,100	148 05
House 8500, lot 3672 ft. 3600.				
Bigelow Caroline T. 26 Chestnut st.	...	30,000	15,000	472 50
House 6500, stable 1000, lot 21800 ft. 7500.				
Bigelow Frances V. [Cohasset]	...	.....	9,700	101 85
House 234 Walnut st. 7000, lot 4601 ft. 2700.				
Bigelow Gladys W. Warren st.	...	.....	22,500	236 25
House and auto house 20000, lot 47504 ft. 2500.				

Name, Location and Description	Poll	Personal	Total Real	Total Tax
Bigelow Henry M. 21 Gorham av	2	3,000	.....	33 50
Bigelow Henry N. estate of, 82 Monmouth st.	....	7,400	.....	77 70
Bigelow Louise B. 71 Colbourne cres. House 6000, lot 5432 ft. 3000.	....	.....	9,000	94 50
Bigelow Walter I. 15 Walnut pl	2	3,500	.....	38 75
Bigham John, 103 Brookline av. House 200, do. 105 Brookline av. 200, do. 107 do. 200, lot 4405 ft. 3600.	2	.....	4,200	46 10
Billings William R. ex'r under will of Mary L. Talbot	....	1,100	.....	11 55
Bingham George P. 43 Carlton st	2	1,000	.....	12 50
Bingham Georgiana F. 43 Carlton st. House 15500, lot 2760 ft. 4500.	....	.....	20,000	210 00
Binney Arthur, 253 Kent st	2	3,500	.....	38 75
Binney Daisy Harvey, 253 Kent st	....	18,700	.....	196 35
Bird Harriet L. and Carrie A. Harrington, heirs of George W. Bird [Malden] Building Davis ct. 2000, lot 9260 ft. 5000. Apt. house and stores 220-224 Washington st. 25000, lot 2400 ft. 4500.	....	.....	36,500	383 25
Bird Harriet L. and Carrie A. Harrington, heirs of George W. Bird Greenhouse 220 Washington st.	....	.....	500	5 25
Bird Mellen T. 43 Abbottsford rd House 9000, auto shed 200, lot 9607 ft. 4800.	2	11,000	14,000	264 50
Bird Rosa M. 25 Thorndike st House 4500, lot 4744 ft. 2500.	....	.....	7,000	73 50
Bird Violet D. [Boston] House Freeman, Still and Pleasant sts. 28000, auto house 3000, lot 38870 ft. 2700.	....	.....	58,000	609 00
Birkmaier Philip J. 4 Franklin ct House 500, lot 1627 ft. 600.	2	.....	1,100	13 55
Bishop Charles J. 1569 Beacon st	2	300	.....	5 15
Bishop Ellen E. heirs [Boston] House 58 Linden pl. 3500, stable 400, lot 20614 ft. 10000.	....	.....	13,900	145 95
Bishop Fanny S. House 1732 Beacon st. 10000, lot 3175 ft. 3500	....	.....	13,500	141 75
Bishop Frank E. 172 Naples rd.	2	500	.....	7 25
Bishop Richard, trustee [So. Boston] House 27 Washington st. 1600, lot 2200 ft. 3300. Stable 19 Boylston st. 1000, shop 1500, lot 5300 ft, 4700. House 71 do. 2000, lot 2800 ft. 1900. House 28 do. 1100, lot 2614 ft. 2500 House 24 do. 1700, lot 2515 ft. 2500.	....	.....	23,800	249 90
Bishop Robert, 4 Regent cir.	2	3,000	.....	33 50
Bittenbender S. Theodore and Austin 13 Longwood av. House 7000, lot 10616 ft. 10500.	....	.....	17,500	183 75
Bittenbender S. Theodore, 13 Longwood av.	2	4,100	.....	45 05
Blackborne Louise M. E. 1618 Beacon st. House 9500, lot 4233 ft. 5000.	....	1,500	14,500	168 00

Name, Location and Description	Poll	Personal	Total Real	Total Tax
Blackie John heirs [Boston]	....	.....	4,200	44 10
Lot Beacon st. 3693 ft.				
Blagden J. Converse 1470 Beacon st.	2	1,000	.....	12 50
Blais J. E. A. 16 Winchester st.	2	500	.....	7 25
Blaisdell Lilian C. 160 Kent st.	....	.....	10,000	105 00
House 6500, lot 8154 ft. 3500.				
Blake Mrs. Charles F. 16 Garrison rd.	....	2,000	.....	21 00
Blake Edmund M. ex'r under will Clara A. Blake, 1223 Beacon st.	....	6,000	.....	63 00
Blake Frances G. 450 Washington st.	....	50,000	454,500	5,297 25
Lot 32, Tappan st. 32496 ft. 12000.				
Lot do. 21800 ft. 8400.				
Lot Cypress pl. 9913 ft. 4600.				
Stable Cypress pl. and Greenough st. 500, lot 22176 ft. 11500.				
Lot 23, Tappan st. 12500 ft. 5000.				
Lot 22 do. 12600 ft. 5000.				
Lot 21 do. 12300 ft. 5000.				
Lot 28 do. 18600 ft. 7500.				
Lot 27 do. 15300 ft. 6000.				
Lot 26 do. 14800 ft. 5200.				
Lot do. 1998 ft. 1200.				
Lot 1, Washington st. 12521 ft. 5000.				
Lot 2 do. 8693 ft. 4700.				
Lot 3 do. 8953 ft. 5000.				
Lot 4 do. 10474 ft. 5200.				
Lot 5 do. 8500 ft. 4200.				
Lot 6, Gardner path, 12765 ft. 5100.				
Lot 7, Washington st. 15064 ft. 6000.				
Lot 8 do. 20580 ft. 7000.				
Lot 9 do. 17788 ft. 6500.				
Lot 10 do. 14916 ft. 6000.				
Lot 11 do. 20523 ft. 6600.				
Lot 12 do. 19272 ft. 6400.				
Lot 13 do. 11341 ft. 4000.				
Lot 14 do. 16535 ft. 5300.				
Lot 15 do. 33738 ft. 11200.				
Lot Gorham av. 7020 ft. 3900				
Lot Gardner rd. 148932 ft. 60000.				
House 450 Washington st. 25000, stable 6000, cottage 2000, greenhouse 3000, lot 515394 ft. 155000.				
Lot Greenough st. 8318 ft. 4600.				
Lot 33 Tappan st. 32304 ft. 12000.				
Lot Greenough st. 11993 ft. 6000.				
Lot Tappan st. 11029 ft. 4400.				
Lot 30 do. 31561 ft. 12500.				
Blake George B. heirs, Arthur T. Blake and Arthur Lyman trs. [60 State st. Boston]	....	.....	13,000	136 50
Lot 29, Tappan st. 27700 ft.				
Blake Henry J. estate, 450 Washington st	....	100,000	.....	1,050 00
Blake James S. 460 Harvard st.	2	3,000	.....	33 50
Blake Louise B. 42 Manchester rd.	....	.....	11,000	115 50
House 8500, lot 5640 ft. 2500.				
Blake Margaret T. 15 Auburn st.	....	500	9,800	108 15
House 4000, lot 4176 ft. 2800.				
Lot Winthrop rd. 5799 ft. 3000.				

Name, Location and Description	Poll	Personal	Total Real	Total Tax
Blakeslee Mary N. 70 Summit av.	....	.....	9,900	103 95
House 6500, lot 5662 ft. 3400.				
Blanchard Benjamin S. 432 Washington st.	2	2,500	.....	28 25
Blanchard Caroline A. E. 123 Babcock st.	....	.....	16,000	168 00
House 10000, lot 10738 ft. 6000.				
Blanchard Charles A. 79 Beals st.	2	700	.....	9 35
Blanchard Charles E. 160 Aspinwall av. ..	2	.....	9,200	98 60
House 5000, lot 7000 ft. 4200.				
Blanchard Clara F. 432 Washington st.	....	.....	17,700	185 85
House 8500, lot 14546 ft. 9200.				
Blanchard Cornelia L. 5 Regent cir.....	....	.....	12,300	129 15
House 10800, lot 2300 ft. 1500.				
Blanchard Herbert K. 123 Babcock st.	2	5,000	.....	54 50
Blanchard Jennie H. 23 Harris st.	....	.....	6,200	65 10
House 4000, lot 4176 ft. 2200.				
Blanchard Samuel F. 23 Harris st.	2	1,200	12,000	140 60
House 75 St. Paul st. 109 Francis st. 8500, lot 4930 ft. 3500.				
Blanchard William H. 5 Park st.....	2	500	.....	7 25
Blaney Charles J. 4 Cypress apts.....	2	500	.....	7 25
Blaney Frank H. 4 Cypress apts.....	2	500	.....	7 25
Blaney James N. estate	....	55,000	.....	577 50
Bleakie Mrs. J. S. 93 Perry st.....	....	500	.....	5 25
Bleakie Robert M. 49 Westbourne ter.....	2	1,000	.....	12 50
Blewett Henry, 250 Winchester st.	2	3,500	13,600	181 55
House 6500, stable 800, bakery 800, lot 20982 ft. 5500.				
Bliss Albert W. 184 Aspinwall av.	2	2,500	.....	28 25
Bliss Carrie C. 16 Harrison st.	....	.....	7,500	78 75
House 5000, lot 6251 ft. 2500.				
Bliss Jennie W. 184 Aspinwall av.	....	1,500	12,500	147 00
House 6000, lot 10686 ft. 6500.				
Bliss Louisa S. and Sarah W. Bliss, Warren st.	....	.....	6,500	68 25
Stable off Brington rd. 5000, lot 4510 ft. 1500.				
Bliss Louisa S. *et al.* Warren st.....	....	.....	28,000	294 00
House 14000, lot 32133 ft. 14000.				
Bliss Louise S. ex't'x under will of Elias J. Bliss, Warren st.	....	20,000	.....	210 00
Bliss Willard C. 60 Gorham av.	2	100	.....	3 05
Blodgett Anna R. 35 Williams st.	....	.....	9,000	94 50
House 4500, lot 7500 ft. 4500.				
Blodgett Edward E. 12 Mason ter.	2	15,000	.....	159 50
Blodgett Herbert J. 71 Addington rd.....	2	2,000	.....	23 00
Blodgett John H. 35 Williams st.	2	600	.....	8 30
Blodgett Mabel L. 12 Mason ter.	....	.....	13,500	141 75
House 7500, lot 16728 ft. 6000.				
Blodgett Mabel S. 334 Tappan st.	....	27,600	.....	289 80
Blodgett Mabel S. ex't'x under will of Charles W. Blodgett 334 Tappan st	....	5,700	.....	59 85
Blodgett Nellie, 71 Addington rd.	....	.....	11,400	119 70
House 7500, lot 7893 ft. 3900.				
Blum Anthony, 1223 Bacon st.	2	5,000	.....	54 50
Blume Andreas [Boston]	....	.....	14,200	149 10
House 60 Babcock st. 5500, stable 1000, lot 15469 ft. 7700.				

Name, Location and Description	Poll	Personal	Total Real	Total Tax
Blume Andreas *et al.* trs. benefit of George F. Brown [Boston]	....	11,800	.....	123 90
Blume Andreas *et al.* trs. benefit of Clarissa M. Vance [Boston]	....	8,600	.....	90 30
Blumpey Agnes L. 396 Harvard st.	....	.....	12,800	134 40
House 4500, lot 11686 ft. 8300.				
Blumpey Philip H. 396 Harvard st.	2	1,200	.....	14 60
Blunt Elson M. 32 Mason ter.	2	800	.....	10 40
Blunt Maude L. 32 Mason ter.	....	.....	7,900	82 95
House 6000, lot 4650 ft. 1900.				
Boardman Mary B. [Boston]	....	.....	21,000	220 50
House 142 Summit av. 10000, stable 2000, lot 22493 ft. 9000.				
Boit Edward D. 29 Colchester st.	2	10,000	65,000	789 50
House 45000, lot 23394 ft. 20000.				
Boit Robert A. 19 Colchester st.	2	15,000	32,000	495 50
House 7000, shed 1000, lot 26060 ft. 24000.				
Boit Robert A. and Edward D. 19 Colchester st.	....	.....	38,000	399 00
House 7 Colchester st. 12500, stable 2500, lot 22760 ft. 23000.				
Bolan Joel C. Richmond Court	2	1,000	.....	12 50
Boles Brothers, 90 Harvard st.	....	100	.....	1 05
Boles Michael M. 12 Homer st.	2	.....	8,500	91 25
House 23 Harvard av. 5000, stable 500, lot 7230 ft. 3000.				
Bolton Ethel S. 48 Allerton st.	....	.....	9,500	99 75
House 5500, lot 8015 ft. 4000.				
Bond Alexander T. 1463 Beacon st.	2	5,000	.....	54 50
Bond Frederick H. trustee for Marion E. Bond [Boston]	....	.....	9,700	101 85
House 31 Longwood av. 7000, lot 2735 ft. 2700.				
Bond Jerry, 74 Harvard av.	2	1,600	2,000	39 80
Lot 1, Newton st. 78408 ft.				
Bonner Mary A. 37 Brook st.	....	.....	7,800	81 90
House 6000, lot 3676 ft. 1800.				
Bonney Frank, 1629 Beacon st.	....	200	.....	2 10
Bonney George M. 195 Babcock st.	2	5,000	.....	54 50
Bonney Viola H. 195 Babcock st.	....	.....	16,600	174 30
House 9000, stable 2500, lot 10172 ft 5100.				
Boody James H. 61 Gorham av.	2	15,100	15,300	321 20
House 2000, stable 400, lot 6370 ft. 3500.				
House 354 Washington st. 2200, do 354a do. 2500, lot 5235 ft. 4700.				
Booth Edward S. 1110 Beacon st.	2	5,000	.....	54 50
Boothby Alonzo, heirs [Boston]	....	.....	20,700	217 35
House 1061 Beacon st. 16000 lot 2346 ft. 4700.				
Borden Clara E. 18 Thorndike st.	....	.....	7,200	75 60
House 4500, lot 5272 ft. 2700.				
Borstein Abraham S. [Norfolk]	....	.....	2,500	26 25
Lot town line 12540 ft. 2500.				
Boston & Albany R. R. Corp., N. Y. C. & H. R. R. R. lessee	....	.....	60,500	635 25
Lot Essex st. 1658 ft. 1700.				
Lot rear of Mountfort st. 25105 ft. 16700.				
Lot Essex st. 4000 ft. 4000.				

Name, Location and Description	Poll	Personal	Total Real	Total Tax
Boston & Albany R. R. Corp., N. Y. C. & H. R. R. R. lessee—*continued.*				
Lot Longwood av. 3345 ft. 1800.				
Lot Carlton st. and town line 1818 ft. 1800.				
Lot Pearl st. 22487 ft. 22500.				
Lot Chestnut Hill av. 8543 ft. 4300.				
Station Dean rd. 4000, lot 14850 ft. 3700.				
Boston, City of	....	.....	128,400	1,348 20
House 34 Center st. 14500, lot 4910 ft. 3900.				
House 1089 Beacon st. 16000, lot 2760 ft. 5500.				
House 45 Garrison rd. 14000, lot 4362 ft. 3500.				
House 1753 Beacon st. 13500, lot 2886 ft. 3200.				
House 1761 do. 15000, lot 3467 ft. 3800.				
House 47 Garrison rd. 10500, lot 2200 ft. 1800.				
House 1712 Beacon st. 8000, lot 3204 ft. 3600.				
House 1714 Beacon st. 8000, lot 3226 ft. 3600.				
Boston, City of [Water Dept]	....	.....	28,500	299 25
Lot [aqueduct location] Sumner rd. 163000 ft. 2500.				
Lot Reservoir, Fisher av. 459670 ft. 26000.				
Boston Consolidated Gas Co. [24 West st. Boston]	....	460,000	145,500	6,357 75
House 641 Washington st. 1200, lot 20446 ft. 12000.				
Building Washington, Pearl st. & Brookline av. 6000, stable 1500, power house 2000, lot 64658 ft. 70000.				
Gasometer Walter & Morss avs. 30000, office 5000, lot 25339 ft. 17800.				
Boston Elevated Ry Co. [101 Milk st. Boston]	....	.....	189,400	1,988 70
Car-house Chestnut Hill av. 50000, lot 82640 ft. 23500.				
Stable Juniper st. 8000, lot 11809 ft. 6600.				
House 28 Walnut st. 800, lot 9782 ft. 6900.				
Stores Walnut st. 1200, lot do. 10000 ft. 7500.				
Car-house 2 do. 3000, lot 7600 ft. 9900.				
Car-house Cypress and Franklin sts. 50000, lot 52261 ft. 22000.				
Boston Insurance Co. [137 Milk st. Boston].	....	.....	55,200	579 60
Lot cor. Harvard st. and Naples rd. 9141 ft. 9000.				
House 30 St. Paul st. 10000, stable 1000, lot 50526 ft. 22700.				
House 35 Addington rd. 8500, lot 10211 ft. 4000.				
Boston Safe Deposit & Trust Co. tr.	....	.....	27,500	288 75
House 56 Garrison rd. 13000, stable 2500, lot 15000 ft. 12000.				

Name, Location and Description	Poll	Personal	Total Real	Total Tax
Boston Safe Deposit & Trust Co. trs. of John W. Shapleigh estate	....	.....	254,500	2,672 25
House 1581 Beacon st. 14000, stable 2500, lot 12200 ft. 15000.				
Lot Beacon st. 11000 ft. 14000.				
Apt. house and stores 1351-1357 do. 40000, apt. house 1359-1363 do. 35000, house 31 Webster st. 2000, lot 14309 ft. 28000.				
Apt. house 1647 Beacon st. 50000, do. 1651 do. 35000, lot 15853 ft. 19000.				
Boswick Mary R. 465 Washingt n st.	....	5,000	.....	52 50
Bothfeld Henry E. and Emily McK. Beal, trustees [Boston]	....	.....	18,200	191 10
House 114 Coolidge st. 6000, lot 5553 ft. 2000.				
House 101 Coolidge st. 7000, lot 6798 ft. 3200.				
Bourne Charles E. [Needham]	....	.....	9,500	99 75
House 14-16 Searle av. 6000, lot 7560 ft. 3500.				
Boutwell Willis M. 37 Summit av.	2	1,000	.....	12 50
Bowditch Alfred trustee for Caroline A. Pierce [Boston]	....	2,000	.....	21 00
Bowditch Alfred, *et al.* ex'rs. under will of Louisa S. Cabot	....	800	.....	8 40
Bowditch Alfred, tr. under will of Louisa S. Cabot, benefit Lucy S. Cabot	....	10,200	.....	107 10
Bowditch Alfred P. tr. under will of Louisa S. Cabot estate.	....	10,300	.....	108 15
Bowditch Alice D. W. 12 Maple st.	....	2,000	10,400	130 20
House 6000, lot 8800 ft. 4400.				
Bowditch, Arthur H. 12 Maple st.	2	2,000	.....	23 00
Bowditch Elizabeth B. estate, Charles P. Bowditch, executor [Boston]	....	1,000	.....	10 50
Bowditch Frederick C. 164 Rawson rd.	2	3,000	.....	33 50
Bowditch, Frederick C. tr. under will of Richard W. Weston, benefit Helen Weston and Rosamond Meigs *et al.* 164 Rawson rd.	....	41,900	.....	439 95
Bowditch Frederick C. and Elizabeth F. 164 Rawson rd	....	.....	22,000	231 00
House 14000, lot 20440 ft. 8000.				
Bowditch James H. 225 Tappan st.	2	12,000	.....	128 00
Bowditch Sarah R. H. 225 Tappan st.	....	.....	118,100	1,240 05
House 8000, do. 249 Tappan st. 10000, lot 141462 ft. 42500.				
Cottage Tappan st. 1000, stable 600, lot 330440 ft. 55000.				
Lot off Clark rd. 7799 ft. 1000.				
Bowdlear William H. [Boston]	....	.....	17,000	178 50
House 27 Kilsyth rd. 13000, lot 5137 ft. 4000.				
Bowen Brothers, 69 Boylston st.	....	200	.....	2 10
Bowen Charles F. 123 Walnut st.	2	.....	16,100	171 05
Apt. house 115 Walnut st. 7500, lot 3500 ft. 2000.				

Name, Location and Description	Poll	Personal	Total Real	Total Tax
Bowen, Charles F.—*continued.*				
House 123 Walnut st. 4500, lot 3629 ft. 2100.				
Bowen Charles H. 83 Stedman st.....	2	2,000	.....	23 00
Bowen William H. 68 Boylston st.....	2	.....	11,400	121 70
House 7500, lot 3445 ft. 2300.				
Lot B Boylston st. 2473 ft. 1600.				
Bowen William H. & Charles F. 68 Boylston st.	....	.....	2,300	24 15
Shop 69 Boylston st. 500, lot 2818 ft. 1800.				
Bowen William H. & Delia, 68 Boylston st..	....	.....	5,500	57 75
Apt. 4 and 6 Juniper st. 3500, lot 3600 ft. 2000.				
Bowers Levi P. ex'r will of Sarah E. Brown	....	2,600	.....	27 30
Bowers Levi P. *et al.* 92 Thorndike st.....	....	.....	9,500	99 75
House 6500, lot 5920 ft. 3000.				
Bowers Louise, 92 Thorndike st.....	....	1,000	.....	10 50
Bowker Arthur W. 23 Toxteth st.....	2	2,500	.....	28 25
Bowker Caroline H. 224 Aspinwall av.....	....	.....	5,300	55 65
House 53 Brook st. 4000, lot 2622 ft. 1300.				
Bowker Edna C. 23 Toxteth st.....	....	.....	10,000	105 00
House 7000, lot 5930 ft. 3000.				
Bowker Everett M. 330 Harvard st.....	2	500	.....	7 25
Bowker Julia M. 224 Aspinwall av.....	....	.....	7,900	82 95
House 25-27 Bowker st. 5500, lot 4971 ft. 2400.				
Bowker Lucy A. 330 Harvard st.....	....	.....	25,600	268 80
Lot Harvard st. 9313 ft. 7200.				
House 354-356 Harvard st. 11000, lot 9219 ft. 7400.				
Bowker Margaret D. 33 Colbourne cres.....	....	300	.....	3 15
Bowker Mary F. *et al.* ex'rs under will of Sarah F. Moon	....	4,500	.....	47 25
Bowker Watts H. 224 Aspinwall av.....	2	1,000	76,300	813 65
Lot Bowker and Toxteth sts. 2320 ft. 1200.				
House 32-34 Brook st. 5200, lot 4800 ft. 2400.				
House 28-30 do. 5200, lot 4800 ft. 2400.				
House 24-26 do. 5500, lot 5624 ft. 2800.				
House 44-46 do. 5200, lot 4800 ft. 2400.				
Block 75-87 Harvard st. 35000, lot 8346 ft. 9000.				
Bowker Watts H. and Edwin P. 224 Aspinwall av.....	....	.....	29,000	304 50
House 227 Aspinwall av. 7500, lot 6336 ft. 4000.				
House 224 do. 9000, lot 14172 ft. 8500.				
Bowman Frank F. 36 High st.....	2	1,600	.....	18 80
Bowman Frank F. tr. for Mary S. 36 High st.	....	1,200	.....	12 60
Boyd John T. 1819 Harvard st.....	2	2,000	.....	23 00
Boyden J. Parker, 44 Cypress pl.....	2	500	.....	7 25
Boyden Roland W. tr. under will of Walter H. Lugerly, benefit Nathalia A. Huntress, 1470 Beacon st.....	....	30,600	.....	321 30
Boyle Patrick H. [Boston].....	....	.....	600	6 30
Lot 118, Garardus av. 4750 ft. 300.				

Name, Location and Description	Poll	Personal	Total Real	Total Tax
Boyle Patrick H.—*continued.*				
Lot 117 do. 4750 ft. 300.				
Boylston Ward N. 1867 Beacon st.....	2	500	.....	7 25
Boynton Clara F. 117 Davis av.....	....	1,000	28,900	313 95
House 311 Boylston st. 3000, lot 2834 ft. 1700.				
House 123 Davis av. 3500, lot 4047 ft. 2400.				
House 53 Waverly st. 4000, do. 57 do. 3500, lot 7582 ft. 4500.				
House 117 Davis av. 3000, lot 6039 ft. 3300.				
Boynton Mary E. [Medford]	....	.....	10,500	110 25
House 16 Stetson st. 6500, lot 8000 ft. 4000.				
Boynton William R. 15 Littell rd.....	2	.....	13,000	138 50
House 12 Vernon st. 9000, lot 6250 ft. 4000.				
Brackett Mrs. L. M. P. 50 Pleasant st.....	....	1,500	.....	15 75
Brackett Walter M. [Boston].....	....	.....	6,700	70 35
House 22 Thorndike st. 4000, lot 5239 ft. 2700.				
Bradbury Company, 58 Winchester st.....	....	.....	50,000	525 00
House 2500, stable 24000, garage 12000, lot 21230 ft. 11500.				
Bradbury J. & Co. 58 Winchester st.....	....	3,000	.....	31 50
Bradford Ann A. 1647 Beacon st.....	....	2,400	.....	25 20
Bradford Charlotte T. 1223 Beacon st.....	....	700	.....	7 35
Bradford Mary G. 1647 Beacon st.....	....	8,600	.....	90 30
Bradlee Caroline, 260 Fisher av.....	....	12,000	21,800	354 90
House 15000, lot 13658 ft. 6800.				
Bradlee Edward C. *et al.* trs. under will of Wm. Goddard 375 Clinton rd.....	....	9,400	.....	98 70
Bradlee Frederick J. 346 Clinton rd.....	2	1,000	.....	12 50
Bradlee Henry G. 375 Clinton rd.....	2	1,500	.....	17 75
Bradley Emma A. 15 Kilsyth rd.....	....	.....	16,300	171 15
House 13000, lot 3275 ft. 3300.				
Bradley Peter B. 344 Tappan st.....	....	1,500	21,500	241 50
House 17000, lot 4618 ft. 4500.				
Bradley Richards M. 36 Browne st.....	2	2,500	.....	28 25
Bradley William H. est. Grace B. Keep, ex't'x, 35 Longwood av.....	....	10,000	.....	105 00
Bradstreet Augustus B. 1896 Beacon st....	2	1,000	.....	12 50
Brainard John B. 57 Monmouth st.....	2	2,000	.....	23 00
Brandegee Edward B. Newton st.....	2	5,000	.....	54 50
Brandegee Mary B. Newton st.....	....	1,000,000	307,900	13,732 95
House Allendale rd. 100000, lot 462768 ft. 20000, farmhouse do 1000, barn 1000, carriage house 600, cottage 600, barn 1500, storehouse 2500, lot 2181427 ft. 60000.				
House Newton st. 1800, cottage 1000, barn 600, do. 800, lot 60.85 acres 100000.				
School Hedge rd. 13000, lot 12756 ft. 3500.				
Bray Elizabeth [Boston]	....	.....	4,000	42 00
Lot 77, Crowninshield rd. 8524 ft.				
Bray Sarah E. 22 Columbia st.....	....	.....	9,100	95 55

Name, Location and Description	Poll	Personal	Total Real	Total Tax
Bray Sarah E.—*continued.*				
House 5800, lot 6050 ft. 3300.				
Breck Samuel, 1651 Beacon st.	2	2,000	.....	23 00
Breed Lottie B. [Boston]	....	.....	5,600	58 80
House 167 Brook st. 4500, lot 1921 ft. 1100.				
Bremer Eleanor A. 48 Fisher av.	....	.....	27,000	283 50
House 18000, lot 20076 ft. 9000.				
Bremer Theodore G. Fisher av.	2	6,000	.....	65 00
Brett George L. 9 Summit av.	2	500	.....	7 25
Brett Henry M. 2 Cypress Apts.	2	500	.....	7 25
Brett Marion, g'd'n of Helen C. Owens	....	2,500	.....	26 25
Brett Marion, *et al.* 299 Harvard st.	....	.....	16,700	175 35
House 2500, stable 200, lot 16409 ft. 14000.				
Brewer Cyrus, 1797 Beacon st.	2	2,000	.....	23 00
Brewer David H. 16 John st.	2	3,000	13,300	173 15
House 7000, lot 7873 ft. 6300.				
Brewer Genevieve W. (*ux.* Daniel C.) [Boston]	....	.....	17,000	178 50
Lot Rangeley and Princeton rds. 277760 ft. 4100.				
Lot do. 76450 ft. 1100.				
Lot do. 51700 ft. 2500.				
Lot Lagrange st. and Princeton rd. 48000 ft. 3300.				
Lot Rangeley and Princeton rds. 36600 ft. 1500.				
Lot Lagrange st. and Princeton rd. 240830 ft. 4500.				
Brewster William H. heirs [Boston]	....	.....	6,000	63 00
Lot Walnut st. 9552 ft.				
Bridge Joseph A. 1070 Beacon st.	2	10,000	.....	107 00
Bridgeman Howard A. 57 Waverly st.	2	500	.....	7 25
Briggs & Allyn Mfg. Co. [Lawrence]	....	.....	24,000	252 00
Apt. house 20-22 Parkway 20000, lot 4532 ft. 4000.				
Briggs Frank R. 149 Naples rd.	2	1,000	.....	12 50
Briggs Frederick L. 46 Webster st.	2	1,000	18,400	205 70
House 4000, stable 400, lot 16402 ft. 14000.				
Briggs G. Loring, Walnut pl.	2	1,000	.....	12 50
Briggs G. Loring, trustee will of Lucy R. Woods, Walnut pl.	....	1,700	.....	17 85
Briggs Katherine E. 10 Allerton st.	....	1,200	.....	12 60
Brigham [Miss] Drusilla P. 61 Toxteth st.	....	7,400	.....	77 70
Brigham Elizabeth F. est. 87 Fuller st.	....	50,000	.....	525 00
Brigham F. Gorham, 40 Norfolk st.	2	1,400	.....	16 70
Brigham Kate C. 22 Dunster st.	....	.....	8,000	84 00
House 6000, lot 6647 ft. 2000.				
Brigham Lincoln F. 22 Dunster rd.	2	51,700	.....	544 85
Brigham Margaret, 1501 Beacon st.	....	20,000	.....	210 00
Brigham Mary S. 61 Toxteth st.	....	2,500	7,900	109 20
House 5000, lot 5000 ft. 2900.				
Brigham Mary S. and Drucilla S. Percival, 61 Toxteth st.	....	.....	17,700	185 85
Apt. house 15 Park vale 15000, lot 5857 ft 2700.				
Brigham Meriel L. 130 Harvard st.	....	.....	13,300	139 65
House 8500, lot 5875 ft. 4800.				

Name, Location and Description	Poll	Personal	Total Real	Total Tax
Brigham Tyler, 1455 Beacon st.	2	1,000	.....	12 50
Brigham William H. A. 56 Harvard st.	2	3,300	.....	36 65
Bright and Howes, Pearl st.	....	200	.....	2 10
Bright John J. [Boston]	....	.....	5,800	60 90
Lot Salisbury rd. 6087 ft.				
Brindisi Rocco, 761 Washington st.	2	1,000	.....	12 50
Briscoe Mrs. H. W. 389 Harvard st.	....	1,000	.....	10 50
Britt Louis W. 1857 Beacon st.	2	500	.....	7 25
Britt Rebecca W. 172 Naples rd.	....	.....	11,400	119 70
House 7500, lot 6934 ft. 3900.				
Britten Alfred, 99 Winchester st.	2	2,000	.....	23 00
Brodie Bertha, 10 Sewall av.	....	500	.....	5 25
Bronkhorst Abraham, 156 Cypress st.	2	1,500	.....	17 75
Bronner Morris F. 41 Bartlett cres.	2	500	.....	7 25
Bronson Dillon, 25 Park st.	2	4,000	14,700	198 35
House 12000, lot 2637 ft. 2700.				
Bronson Susan H. 25 Park st.	....	50,000	.....	525 00
Brook Thomas A. 29 Abbottsford rd.	2	500	9,300	104 90
House 6500, lot 5670 ft. 2800.				
Brookline Fish market, George M. Harper, mgr. 6 Harvard sq.	....	500	.....	5 25
Brookline Investment Association	....	.....	22,000	231 00
House 52 Boylston st. 2000, lot 1500 ft. 1000.				
House 95 Walnut st. 2700, lot 1627 ft. 1000.				
House 85-87 Perry st. 8500, lot 13500 ft. 6800.				
Brookline National Bank, 1 Harvard st.	....	84,000	66,000	1,575 00
Block 50000, lot 8150 ft. 16000.				
Brookline Print, 166 Washington st.	....	800	.....	8 40
Brookline Riding Academy, Morss av.	....	1,000	.....	10 50
Brookline Riverdale Land Association	....	.....	98,000	1,029 00
Lot Glen and Highland rds. 55490 ft. 13000.				
Lot Pond av. and Allerton st. 20182 ft. 12000.				
Lot Pond and Cumberland avs. Glen rd. and Allerton st. 99815 ft. 40000.				
Lot Cumberland av. Hawthorn and Glen rds. 57000 ft. 19000.				
Lot Highland rd. and High st. 74832 ft. 14000.				
Brookline Savings Bank, 366 Washington st.	....	.....	110,500	1,160 25
Building 17000, lot 3915 ft. 5000.				
Lot Colbourne cres. 9000 ft. 3600.				
House 79 Rawson rd. 8000, lot 10937 ft. 4600.				
House 77 Addington rd. 14000, lot 8925 ft. 4500.				
Lot York ter. 7152 ft. 3200.				
House 67 Beals st. 6000, lot 5787 ft. 2400.				
House 73 Beals st. 6500, lot 5519 ft. 2200.				
House 20 Stedman st. 6500, lot 6000 ft. 3000.				
Lot Westbourne ter. 30700 ft. 10000.				

Name, Location and Description	Poll	Personal	Total Real	Total Tax
Brookline Savings Bank—*continued.*				
House 25 Kilsyth rd. 11500, lot 2854 ft. 2500.				
Brookline Savings Bank tax title	....	.....	16,700	175 35
Lot 73 Summit av. 10870 ft. 2700.				
Lot 75 do. 11020 ft. 2700.				
Lot 77 do. 11020 ft. 2700.				
Lot 80 do. 10000 ft. 2700.				
Lot 81 do. 13260 ft. 3300.				
Lot 79 Lancaster ter. 9360 ft. 2000.				
Lot — Heath st. 4006 ft. 600.				
Brooks Amy C. 167 Babcock st.....	....	.....	11,500	120 75
House 8000, lot 5500 ft. 3500.				
Brooks Christiana J. [Boston]	....	.....	7,500	78 75
House 54 Atherton rd. 6000, lot 3625 ft. 1500.				
Brooks Edward [Milton]	....	.....	14,200	149 10
House 17 Kilsyth rd. 11500, lot 3044 ft. 2700.				
Brooks Ellen F. [St. Johnsbury, Vt.].....	....	.....	15,800	165 90
House 23 Regent cir. 13000, lot 4347 ft. 2800.				
Brooks Florence R. Wolcott rd.....	....	.....	13,200	138 60
House 12000, lot 14300 ft. 1200.				
Brooks Gardner C. 149 Harvard st.....	2	5,000	9,300	152 15
House 94 Babcock st. 6000, lot 6000 ft. 3300.				
Brooks Gardner C. tr. under will of Sarah S. Gardner, 149 Harvard st.	....	10,000	.....	105 00
Brooks J. Mills, 39 Columbia st.....	2	500	.....	7 25
Brooks James I. Wolcott rd.....	2	500	14,500	159 50
House 39 Marion st. 5500, lot 10380 ft. 7200, lot — Marion st. 4620 ft. 1800.				
Brooks John M. [Medford]	....	.....	95,500	1,002 75
Apt. house 260 Aspinwall av. 11000.				
Apt. house 256 do. 11000.				
Apt. house 252 do. 11000.				
Apt. house 3 Netherlands rd. 11000.				
Apt. house 7 do. 11000.				
Apt. house 11 do. 11000.				
Apt. house 15 do. 11000, lot 26704 ft. 18500.				
Brooks Maro S. 51 Gorham av.....	2	400	.....	6 20
Brooks William, W. 167 Babcock st.....	2	1,500	.....	17 75
Broudy Nathan, 690 Washington st.....	2	1,000	10,800	125 90
House 8000, lot 3320 ft. 2800.				
Brown Agnes, 79 Naples rd.....	....	.....	9,000	94 50
House 6000, lot 7496 ft. 3000.				
Brown Alexander M. 50 Kenwood st.....	2	500	.....	7 25
Brown Alexander M. and Frances R. 50 Kenwood st.	....	.....	9,800	102 90
House 7500, lot 5836 ft. 2300.				
Brown Mrs. Arthur W. 222 Washington st..	....	200	.....	2 10
Brown Augustus L. 404 Boylston st.	2	1,500	.....	17 75
Brown Charles A. 95 Babcock st.	2	1,000	.....	12 50
Brown Charles D. 238 Walnut st.	2	1,000	.....	12 50
Brown Charles H. C. 19 Regent cir.	2	15,000	20,000	369 50
House 17000, lot 4700 ft. 3000.				
Brown Charles S. 16 Kent sq.	2	1,500	.....	17 75

Name, Location and Description	Poll	Personal	Total Real	Total Tax
Brown Ellen A. 404 Boylston st.	....	.....	8,800	92 40
House 5800, lot 4938 ft. 3000.				
Brown Ellen L. 4 Auburn st.	....	.....	12,500	131 25
House 7000, stable 1000, lot 7005 ft. 4500.				
Brown Elmer J. Clyde st.	2	6,000	20,000	275 00
House 14000, garage 1500, lot 30075 ft. 4500.				
Brown Emily M. 46 Powell st.	....	.....	34,100	358 05
House 25000, lot 11160 ft. 9100.				
Brown Emma L. 14 Foster st.	....	700	.....	7 35
Brown Etta A. 11 Osborne rd.	....	.....	13,900	145 95
House 5500, lot 4793 ft. 2400.				
House 9 do. 4200, lot 3660 ft. 1800.				
Brown Frederick W. 1614 Beacon st.	2	2,000	.....	23 00
Brown George W. 11 Osborne rd.	....	.....	2,800	29 40
Lot 61, Coolidge st. 6286 ft.				
Brown Gilbert C. jr. 28 Centre st.	2	500	.....	7 25
Brown Hannah E. 430 Harvard st.	....	.....	17,700	185 85
House 6000, lot 6115 ft. 5000.				
House 49 Coolidge st. 4700, lot 3100 ft. 2000.				
Brown Hannah T. 362 Tappan st.	....	13,500	15,600	305 55
House 13000, lot 2600 ft. 2600.				
Brown Harriet S. 71 Colchester st.	....	.....	7,800	81 90
House 1500, lot 6950 ft. 6300.				
Brown Harry L. 4 Auburn st.	2	2,500	.....	28 25
Brown Harry S. 107 Dummer st.	2	8,000	.....	86 00
Brown Hobart W. 19 Regent cir	2	500	.....	7 25
Brown Howard W. 1 Auburn ct.	2	500	.....	7 25
Brown Hugh G. 46 Powell st.	2	10,000	.....	107 00
Brown J. Everett, 71 Aspinwall av.	2	.....	7,900	84 95
House 5500, lot 4451 ft. 2400.				
Brown Jacob F. [Boston]	....	.....	17,500	183 75
House 43 Garrison rd. 14000, lot 4400 ft. 3500.				
Brown James, 53 Marion st.	2	5,000	.....	54 50
Brown Lawrence A. 19 Regent cir.	2	500	.....	7 25
Brown Mary A. 95 Babcock st.	....	.....	9,300	97 65
House 6000, lot 6000 ft. 3300.				
Brown Maud H. 1614 Beacon st.	....	.....	15,500	162 75
House 10500, lot 4123 ft. 5000.				
Brown Mrs. N. Huntington, estate, 58 Monmouth st.	....	2,500	.....	26 25
Brown Ruthie C. [Boston]	....	.....	18,700	196 35
House 1778 Beacon st. 16000 lot 2423 ft. 2700.				
Brown Samuel N. [Boston]	....	.....	13,400	140 70
House 1740 Beacon st. 10000, lot 3122 ft. 3400.				
Brown Wilbur C. 25 Coolidge st.	2	200	7,700	84 95
House 5000, lot 5175 ft. 2700.				
Brown William, 79 Naples rd.	2	500	.....	7 25
Browne Alexander P. 15 Babcock st.	2	1,000	.....	12 50
Brownlow Emma B. 41 Manchester rd.	....	.....	11,000	115 50
House 8000, lot 6570 ft. 3000.				
Brownlow Joseph J. 41 Manchester rd.	2	3,600	.....	39 80
Bruce George A. 1029 Beacon st.	2	1,500	22,800	257 15
House 17500, lot 2530 ft. 5300.				

Name, Location and Description	Poll	Personal	Total Real	Total Tax
Bruce Robert G. 677 Washington st.	2	700	.....	9 35
Bruerton Arthur N. 1353 Beacon st.	2	1,000	.....	12 50
Bruno & Petitti, Cameron st.	....	1,200	.....	12 60
Brush Charles N. 123 Longwood av.	2	15,000	41,500	595 25
House 20000, stable 4500, lot 21778 ft. 17000.				
Brush Edward C. 9 Hawes st.	2	3,000	.....	33 50
Bryan Mahlon R. 118 Dean rd.	2	7,500	27,800	372 65
House 13000, stable 1800, lot 12073 ft. 6000.				
Lot Dean rd. 14037 ft. 7000.				
Bryant Flora E. 15 Waverly st.	....	2,000	.....	21 00
Bryant Henry F. 61 Clark rd.	2	2,500	11,300	146 90
House 7000, lot 9000 ft. 4300.				
Bryant Parker, 1337 Beacon st.	2	100	.....	3 05
Bryant William W. 15 Waverly st.	2	4,000	.....	44 00
Bubier Emma C. [Beach Bluffs]	....	.....	9,600	100 80
House 77 Thorndike st. 6500, lot 5104 ft. 3100.				
Bubier Henry H. 51 Winslow rd.	2	500	.....	7 25
Buckminster Harold C. 1 Winchester st.	2	2,000	.....	23 00
Buerkel John F. 43 Upland rd.	2	2,200	12,900	160 55
House 8500, lot 8897 ft. 4400.				
Buff George L. [Boston]	....	.....	68,000	714 00
House 10-14 Park st. 33000, lot 7964 ft. 8000.				
Apt. house 60 Gorham av. 23000, lot 6361 ft. 4000.				
Buff Louis F. [Boston]	....	.....	103,500	1,086 75
Apt. house 1589 Beacon st. 40000, lot 10539 ft. 12400.				
Apt. house 1595 do. 40000, lot 8628 ft. 11100.				
Buffum Adelbert E. trustee.	....	.....	3,000	31 50
Lot 98, Forest st. 3900 ft. 200.				
Lot U do. 3990 ft. 200.				
Lot 15 do. 4000 ft. 200.				
Lot 14 do. 4000 ft. 200.				
Lot 13 do. 5000 ft. 200.				
Lot 12 do. 5000 ft. 200.				
Lot 73, Garardus av. 5000 ft. 300.				
Lot 74 do. 5000 ft. 300.				
Lot F, Dale st. 5200 ft. 300.				
Lot E, Dale and Lincoln sts. 2000 ft. 100.				
Lot 6, Lincoln st. 4990 ft. 200.				
Lot N, Dale st. 10600 ft. 200.				
Lot Q, do. 4340 ft. 200.				
Lot 97, Forest st. 3364 ft. 200.				
Buffum Walter N. 11 Charles st.	2	2,500	.....	28 25
Buffum Walter N. *et al.* trs. under will of George Stevens Jones	....	13,500	.....	141 75
Buffum William H. g'd'n Amanda E. Bartholomew [Boston]	....	26,000	.....	273 00
Bugbee George A. 31 Allerton st.	2	.....	8,200	88 10
House 3700, lot 10453 ft. 4500.				
Bugbee John B. 1463 Beacon st.	2	9,800	.....	104 90
Bugbee Lucius H. 33 Longwood av.	2	1,000	.....	12 50
Bulfinch Francis B. 526 Harvard st.	2	500	.....	7 25

Name, Location and Description	Poll	Personal	Total Real	Total Tax
Bulfinch George G. 526 Harvard st.	2	2,000	.....	23 00
Bullard George E. 23 Prescott st.	2	25,000	.....	264 50
Bullard George E. ex'r estate of Mary W. Bowles, 23 Prescott st.	....	18,000	.....	189 00
Bullard George E. trustee estate of Martha A. H. Ayer, 23 Prescott st.	....	1,800	.....	18 90
Bullard George E. tr. under will of Emeline A. Todd	....	700	.....	7 35
Bullard Harriet A. 61 Sewall av.	....	.....	25,500	267 75
House 9000, stable 2000, lot 14356 ft. 14500.				
Bullock Samuel J. 360 Tappan st.	2	3,000	.....	33 50
Bumstead Horace, 91 St. Paul st.	2	500	.....	7 25
Bunker Clarence A. [Boston]	....	.....	1,400	14 70
Lot 93, Forest st. 4017 ft. 200.				
Lot 108, Lincoln st. 4750 ft. 200.				
Lot 107, Lincoln and Forest sts. 4750 ft. 200.				
Lot 106, Forest st. 4750 ft. 200.				
Lot 105 do. 4750 ft. 200.				
Lot 104 do. 4750 ft. 200.				
Lot S, Dale st. 4500 ft. 200.				
Bunker Clarence A. trustee [Boston]	....	.....	900	9 45
Lot A, Forest st. 61868 ft.				
Bunting William, jr. 64 Babcock st.	2	1,500	.....	17 75
Burbeck Henry, 1100 Beacon st.	2	1,000	.....	12 50
Burchard Stewart, 3 Copley st.	2	1,000	.....	12 50
Burden Ernest D. 55 Marion st.	2	500	.....	7 25
Burdett Alfred J. 32 Center st.	2	1,000	.....	12 50
Burdett Frank W. 44 Harvard av.	2	1,000	17,500	196 25
House 6000, stable 500, lot 35800 ft. 11000.				
Burdett Mrs. Horatio S. estate 44 Harvard av.	....	3,000	.....	31 50
Burgess Cordelia, heirs, 48 Gorham av.	....	.....	11,000	115 50
House 4000, lot 15000 ft. 7000.				
Burgess George C. 26 Elm st.	2	500	.....	7 25
Burgess George H. 26 Elm st.	2	1,000	.....	12 50
Burgess Jerusha A. D. 39 Auburn st.	....	5,000	41,900	492 45
House 15000, lot 39135 ft. 20000.				
Stable Harris st. 3000, lot 6949 ft. 3900.				
Burgett Ella M. 20 Park st.	....	.....	14,200	149 10
House 3500, lot 26664 ft. 10700.				
Burgett Henry W. 20 Park st.	2	500	.....	7 25
Burke Edmund J. 26 Dunster rd.	2	1,500	.....	17 75
Burke Gertrude S. 26 Dunster rd.	....	.....	10,600	111 30
House 8000, lot 8565 ft. 2600.				
Burke John H. 210 Winthrop rd.	2	3,000	14,800	188 90
House 54 Marion st. 7000, stable 800, lot 8507 ft. 7000.				
Burke Joseph P. Glenland rd.	2	500	.....	7 25
Burke Thomas, heirs, 37 Pearl st.	....	.....	1,600	16 80
House 800, lot 1285 ft. 800.				
Burke Timothy J. 92 Brookline av.	2	200	.....	4 10
Burkhardt Emiliee A. E. 1471 Beacon st.	....	1,000	.....	10 50
Burkhardt Harriet I. 208 Aspinwall av.	....	.....	15,600	163 80
House 7500, stable 2500, lot 10282 ft. 5600.				
Burleigh Ethel S. 37 Kenwood st.	....	.....	8,100	85 05
House 5500, lot 5400 ft. 2600.				

Name, Location and Description	Poll	Personal	Total Real	Total Tax
Burlen William H. ex'r under will of Sophia T. Dennie, 54 University rd.....	....	9,000	.....	94 50
Burley Harry B. Newton st..... House Newton st. 4500, stable 1000, lot 4.2 acres 11000.	2	1,000	16,500	185 75
Burlingame Mary D. 42 Aspinwall av..... House 3000, shop 800, shed 700, lot 7944 ft. 4000.	....	.....	8,500	89 25
Burlingame Thomas W. 42 Aspinwall av..	2	200	.....	4 10
Burnes John F. and Margaret F. [Boston].. House 201 Davis av. 9000, lot 5760 ft. 3500.	....	.....	12,500	131 25
Burnham Arthur, 210 Winthrop rd.....	2	1,500	.....	17 75
Burnham Charles I. 1060 Beacon st.....	2	3,000	.....	33 50
Burnham William R. 26 Brington rd.....	2	1,500	.....	17 75
Burns Hannah, 60 Pearl st..... House 3500, lot 1052 ft. 900.	....	.....	4,400	46 20
Burns Harry E. 3 Englewood av.....	2	1,000	.....	12 50
Burns John, 60 Gorham av.....	2	5,000	.....	54 50
Burns John *et al.* 118 Cypress st..... House 2500, shop 120 do. 600, lot 6000 ft. 3500.	....	.....	6,600	69 30
Burns John F. 55 Franklin st..... House 300, lot 2660 ft. 1200.	2	.....	1,500	17 75
Burns John W. 94 Chestnut Hill av.....	2	200	.....	4 10
Burns Nellie, 88 Harvard st.....	....	400	.....	4 20
Burns Patrick, heirs, 94 Chestnut Hill av.. House 1000, stable 200, lot 32000 ft. 6500.	....	.....	7,700	80 85
Burns Patrick J. 60 Pearl st..... House 101 School st. 3000, lot 6600 ft. 3500.	2	200	6,500	72 35
Burns Patrick R. 19 Emerald st..... House 800, lot 2890 ft. 1700.	2	.....	2,500	28 25
Burns Thomas E. 380 Washington st.....	2	1,500	.....	17 75
Burnside Joseph F. 46 University rd.....	2	500	.....	7 25
Burr Chester T. 166 Kent st.....	2	5,000	.....	54 50
Burr Emma A. 147 Coolidge st..... House 7500, lot 6701 ft. 2200.	....	.....	9,700	101 85
Burr Sydney L. 147 Coolidge st.....	2	2,500	.....	28 25
Burrage Elizabeth A. 16 Beech rd..... House 11000, lot 9200 ft. 8500.	....	3,800	19,500	244 65
Burrage George D. 70 Circuit rd..... House 7500, lot 19270 ft. 5500. Lot off Heath st. 435600 ft. 5000.	2	2,500	18,000	217 25
Burt Edward W. 174 Harvard st.....	2	500	.....	7 25
Burt John F. 3 Englewood av.....	2	1,000	.....	12 50
Burt Margaret F. 28 Centre st..... House 6500, lot 8087 ft. 6400.	....	.....	12,900	135 45
Burt Mrs. Solomon [Natick] ..... House 310 Washington st. 2300, house and store 306-308 do. 1500, lot 4257 ft. 4300.	....	.....	8,100	85 05
Burtchaell Caroline A. 170 Babcock st.... House 7500, lot 9000 ft. 4600.	....	.....	12,100	127 05
Burtchaell Peter E. 170 Babcock st.....	2	500	.....	7 25
Burton Frances V. [Boston] ..... House 152 Salisbury rd. 8000, lot 3846 ft. 3100.	....	.....	11,100	116 55

Name, Location and Description	Poll	Personal	Total Real	Total Tax
Burton George S. [Boston]	....	.....	8,700	91 35
House 158 Salisbury rd. 7000, lot 2086 ft. 1700.				
Burton Joseph S. [Boston]	....	.....	8,300	87 15
Lot Colbourne cres. 16156 ft.				
Bush Francis J. 324 Tappan st	2	500	.....	7 25
Bush Mary L. E. 324 Tappan st	....	.....	12,700	133 35
House 11000, lot 2100 ft. 1700.				
Bush Samuel D. ex'r under will of Martha E. Richmond [Hamilton]	....	1,500	.....	15 75
Butler Alfred M. S. 20 Elm st	2	1,000	.....	12 50
Butler Frank G. 28 Manchester rd	2	1,500	.....	17 75
Butler Mrs. Jane, 5 Park st	....	2,000	.....	21 00
Butler Orville W. 31 Winchester st	2	4,400	.....	48 20
Butler Tillie M. 28 Manchester rd	....	.....	11,100	116 55
House 7000, lot 8207 ft. 4100.				
Butler William E. 6 Norfolk rd	2	7,500	17,000	259 25
House 9000, auto shed 1000, lot 11550 ft. 3500.				
Lot Middlesex rd. 11770 ft. 3500.				
Butler William E. and Harold C. Sears, 6 Norfolk rd	....	.....	3,800	39 90
Lot Circuit and Middlesex rds. 12569 ft. 3800.				
Butler William M. [Boston]	....	.....	10,800	113 40
House 204 Babcock st. 7000, lot 6386 ft. 3800.				
Butler William M. and Frederic Tudor, trustees Frederic Tudor estate	....	.....	15,600	163 80
House 53 Garrison rd. 13500, lot 2640 ft. 2100.				
Butman George A. 1795 Beacon st	2	1,600	.....	18 80
Buxbaum S. & Co. 284 Harvard st	....	1,000	.....	10 50
Buxton Walter A. 16 Strathmore rd	2	500	.....	7 25
Cabot Amy H. Warren st	....	25,000	236,800	2,748 90
House 50000, stable 3500, carriage house 4500, lot 16.88 a. 100000.				
Cottage Clyde st. 800, lot 592416 ft. 30000.				
Farmhouse Heath st. 1000, barn 1000, do. 1000, lot 19.50 a. 45000.				
Cabot Edward C. devisees, 232 High st	....	.....	500	5 25
Lot Jamaica rd. 2202 ft.				
Cabot Elizabeth R. Heath st	....	165,000	157,700	3,388 35
House 20000, stable 5000, farmhouse 3000, house 14000, do. 16000, stable 2700, squash ct. 2000, lot 26.60 a. 85000.				
Lot Heath st. 2.75 a. 10000.				
Cabot Ellen L. 12 Kent st	....	3,000	.....	31 50
Cabot F. Ernest, 43 Allerton st	2	6,000	.....	65 00
Cabot Francis, heirs, Heath st	....	.....	53,700	563 85
House 5000, barn 700, lot 185940 ft. 48000.				
Cabot Frederick P. and Arthur Lyman, trustees [Boston]	....	.....	7,800	81 90
House 126 High st. 2500, lot 10700 ft. 5300.				
Cabot George E. g'd'n M. Geraldine Cabot	....	2,100	.....	22 05

Name, Location and Description	Poll	Personal	Total Real	Total Tax
Cabot George E. g'd'n Caroline E. P. Cabot.	....	2,100	.....	22 05
Cabot George *et al.* trs. Edward C. Cabot est.	....	.....	22,000	231 00
House 232 High st. 6000, lot 104341 ft. 16000.				
House 6000, lot 104341 ft. 16000.				
Cabot Henry B. Heath st.....	2	5,000	.....	54 50
Cabot Henry B. trustee, Heath st.....	....	27,500	.....	288 75
Cabot Henry B. *et al.* trustees will of Wm. P. Mason, benefit of Elizabeth R. Cabot..	....	100,000	.....	1,050 00
Cabot John H. 43 Allerton st.....	2	35,000	13,800	514 40
House 7000, lot 12362 ft. 6800.				
Cabot John Winslow, 31 Allerton st.....	2	7,000	3,100	108 05
Lot Rawson rd. 7650 ft.				
Cabot Louis, Heath st.....	....	.....	8,700	91 35
Land off Heath st. 14.5 acres.				
Cabot Louis and Elizabeth R.....	....	.....	70,900	744 45
House Heath st. 500, barn 400, lot 59.56 a. 65000.				
Lot off Hammond st. 10.70 a. 5000.				
Cabot Norman W. 232 High st.....	2	12,000	.....	128 00
Cabot Philip, *et al.* ex'rs will of Stephen Cabot [Boston]	....	2,700	.....	28 35
Cabot Sewall, 232 High st.....	2	12,200	.....	130 10
Cabot Theodora, 43 Allerton st.....	....	8,000	.....	84 00
Cabot Walter M. Heath st.....	2	1,500	.....	17 75
Cabot Mrs. William R. Clyde st.....	....	5,000	.....	52 50
Cahill Bridget, 108 Chestnut st.....	....	.....	2,000	21 00
House 800, lot 2368 ft. 1200.				
Cain Charles S. 264 Aspinwall av.....	2	500	.....	7 25
Came Walter L. 11 Williams st.....	2	.....	8,000	86 00
House 4000, lot 6000 ft. 4000.				
Campbell Hugh C. 1795 Beacon st.....	2	500	.....	7 25
Campbell Samuel S. Richmond Court.....	2	500	.....	7 25
Candage Rufus G. F. 20 Kent st.....	2	.....	17,000	180 50
House 3000, lot 19786 ft. 14000.				
Canterbury George W. 16 Park Drive.....	2	500	.....	7 25
Canterbury Helen H. 1453 Beacon st.....	....	.....	25,000	262 50
House 9000, stable 3000, lot 11784 ft. 13000.				
Canterbury William H. The Beaconsfield..	2	7,500	.....	80 75
Cantwell Catherine, 51 Boylston st.....	....	.....	3,200	33 60
House 1200, lot 2901 ft. 2000.				
Cantwell John J. [Boston]	....	.....	6,000	63 00
House 17 Morss av. 1700, do. 19-21 do. 2000, lot 3600 ft. 2300.				
Cantwell Mary T. [Boston]	....	.....	7,300	76 65
House 48 Atherton rd. 6000, lot 3159 ft. 1300.				
Cantwell Sarah M. 31 Perry st.....	....	.....	19,600	205 80
House 123 Kent st. 6500, lot 6107 ft. 3100.				
House 58 Perry st. 3500, lot 11437 ft. 6500.				
Canty Jane A. 35 White pl.....	....	.....	9,700	101 85
House 3500, lot 2144 ft. 1000.				
House 9 White pl. 800, lot 1811 ft. 900.				
House 6 Cameron st. 2500, lot 2000 ft. 1000.				
Canty Joseph M. 253 Boylston st.....	2	.....	4,200	46 10
House 3000, lot 2000 ft. 1200.				

Name, Location and Description	Poll	Personal	Total Real	Total Tax
Cape Cod Five Cents Savings Bank [Harwich]	....	.....	7,800	81 90
Lot 40, Mason ter. 10730 ft. 1500.				
Lot 39 do. 10800 ft. 1500.				
Lot 24 do. 10275 ft. 1200.				
Lot 23 do. 10275 ft. 1200.				
Lot 22 do. 10275 ft. 1200.				
Lot 21 do. 10275 ft. 1200.				
Capper Frederick H. [Boston]	....	.....	2,400	25 20
Lot 20, Henry st. 1653 ft. 700.				
Lot 18, Cypress st. 3404 ft. 1700.				
Capper Margaret T. 402 Boylston st	....	.....	8,800	92 40
House 5800, lot 4967 ft. 3000.				
Capper Porter F. 402 Boylston st	2	1,000	.....	12 50
Carey Owen, 77 Walnut st	2	.....	300	5 15
Lot 43, Whitney st. 5625 ft.				
Carey Thomas F. 44 Harris st	2	500	.....	7 25
Carhart James	2	500	.....	7 25
Carleton Frederick G. 1008 Beacon st	2	500	.....	7 25
Carleton Lavina J. 1008 Beacon st	....	8,500	23,000	330 75
House 15000, lot 3600 ft. 8000.				
Carleton Lavina J. executrix estate of William F. Carleton, 1008 Beacon st	....	5,000	.....	52 50
Carlisle Elizabeth, 61 Centre st	....	5,000	15,800	218 40
House 11000, lot 7000 ft. 4800.				
Carlson Benjamin E. 1581 Beacon st	2	2,000	.....	23 00
Carmody John, 39 Kent st	2	.....	8,800	94 40
Block 90 Brookline av. 6000, lot 3661 ft. 2800.				
Carmody Margaret T. heirs	....	.....	1,200	12 60
Lot Brookline av. 2450 ft.				
Carolan Ellen, 8 Franklin st	....	.....	4,000	42 00
House 3000, lot 2610 ft. 1000.				
Carpenter Alice C. Perrin rd	....	3,000	9,500	131 25
House 346-348 Walnut st. 5500, lot 10640 ft. 4000.				
Carpenter Harriet E. 3 Perrin rd	....	4,000	.....	42 00
Carpenter Harriet E. and Alice C., Perrin rd.	....	.....	26,500	278 25
House Perrin rd. 6000, lot 8143 ft. 2000.				
House do. 5000, do. do. 4500, lot 9959 ft. 2500.				
House Perrin rd. 4000, lot 15920 ft. 2500.				
Carpenter Lizzie M. [Boston]	....	.....	17,800	186 90
House 130 Thorndike st. 6500, lot 6000 ft. 2400.				
House 112 do. 6500, lot 6032 ft. 2400.				
Carpenter William H. 112 Thorndike st	2	1,000	.....	12 50
Carr Fred S. 91 Centre st	2	1,000	10,600	123 80
House 7000, lot 6086 ft. 3600.				
Carreiro Joseph, Davis ct	2	100	.....	3 05
Carroll B. Frank, 217 Walnut st	2	1,500	12,100	144 80
Apt. house 79 Brook st. 9000, lot 4972 ft. 2500.				
Lot 101, Forest st. 4750 ft. 300.				
Lot 102 do. 4750 ft. 300.				
Carroll Dennis J. heirs, Hammond st	....	.....	1,800	18 90
Shop 500, lot 21037 ft. 1300.				

Name, Location and Description	Poll	Personal	Total Real	Total Tax
Carroll Isabella V. 77 Brook st	....	.....	7,000	73 50
House 5500, lot 3043 ft. 1500.				
Carroll Katherine, 13 Cameron st	....	.....	2,600	27 30
House 1000, stable 200, lot 3200 ft. 1400.				
Carroll Mary A. 560 Heath st	....	.....	3,100	32 55
House 2000, lot 5200 ft. 1100.				
Carroll Mary E. 217 Walnut st	....	.....	23,300	244 65
House 12000, stable 300, lot 25945 ft. 11000.				
Carroll Walter, 45 Kendall st	2	.....	3,000	33 50
House 1100, lot 3350 ft. 1900.				
Carson James [N. R.]	....	.....	5,900	61 95
House 8 Perry st. 3700, lot 4024 ft. 2200.				
Carstens Carl C. 122 Thorndike st	2	2,000	.....	23 00
Carter Charles H. 1819 Beacon st	2	1,000	.....	12 50
Carter George E. 1265 Beacon st	2	11,300	12,500	251 90
Lot Beacon st. 8721 ft.				
Carter George E. trustee under will of Frederick Bradley	....	37,200	.....	390 60
Carter Louise C. 1265 Beacon st	....	.....	50,000	525 00
House 30000, lot 14000 ft. 20000.				
Carter Thomas W. [Boston]	....	.....	7,500	78 75
Lot Harvard and Thorndike sts. 10192 ft.				
Cartwright Emily J. 151 Davis av	....	.....	9,000	94 50
House 6000, lot 4914 ft. 3000.				
Carver Clara P. 15 Clinton rd	....	.....	30,500	320 25
House 20000, lot 20279 ft. 10500.				
Carver Edith W. 203 Kent st	....	1,300	.....	13 65
Carver Eugene P. 15 Clinton rd	2	25,000	.....	264 50
Carver Henry R. 203 Kent st	2	3,000	.....	33 50
Cary William A. trustee under will of Wm. S. Howard [Boston]	....	.....	18,900	198 45
House 124 Coolidge st. 5500, lot 5222 ft. 2000.				
House 364 Harvard st. 6000, lot 6781 ft. 5400.				
Case Albert W. 54 Harvard av	2	.....	7,800	83 90
House 2800, lot 14750 ft. 5000.				
Case Charles C. 1223 Beacon st	2	500	.....	7 25
Case Elmer, 5 Harvard av	2	200	.....	4 10
Casey Ellen, 323 Boylston st	....	.....	5,200	54 60
House 3000, lot 3300 ft. 1900.				
Lot 48, Lee st. 5000 ft. 300.				
Casey James D. 64 Chestnut Hill av	2	1,000	.....	12 50
Casey James D. 269 Kent st	2	20,000	66,900	914 45
House 17000, stable 3500, lot 26300 ft. 22300.				
Lot Aspinwall av. 22586 ft. 11000.				
Lot Parkway and Netherlands rd. 32771 ft. 13100.				
Casey James D. g'd'n, 269 Kent st	....	3,000	.....	31 50
Castle Edith R. 18 Salisbury rd	....	.....	12,000	126 00
House 7500, lot 10862 ft. 4500.				
Castle Henry C. 18 Salisbury rd	2	500	.....	7 25
Cate Marion W. 36 Verndale st	....	.....	8,500	89 25
House 6000, lot 6143 ft. 2500.				
Cate Mary E. estate	....	.....	9,400	98 70
House 27 Verndale st. 7000, lot 5334 ft. 2400.				

Name, Location and Description	Poll	Personal	Total Real	Total Tax
Caton John, 784 Boylston st.	2	.....	4,200	46 10
House 3000, lot 2468 ft. 1200.				
Cavanagh George H. jr. 43 Beals st.	2	500	.....	7 25
Cave Francis A. 22 Cypress pl.	2	500	.....	7 25
Cavicchi Maximilliano, 115 Washington st.	2	500	.....	7 25
Center Jessie I. [Boston]	....	.....	9,100	95 55
Lot Washington st. 7840 ft. 4600.				
Lot do. 7680 ft. 4500.				
Central Savings Bank [Lowell]	....	.....	13,000	136 50
House 180 Naples rd. 10500, lot 3125 ft. 2500.				
Chace Reuben A. estate, Nathaniel Conant trustee, 25 Gardner rd.	....	.....	18,500	194 25
Building 202-208 Washington st. 4000, lot 1800 ft. 3500.				
Building 280-284 do. 7000, lot 2160 ft. 4000.				
Chadbourne Arthur P. [Boston]	....	.....	27,000	283 50
House 158 Pleasant st. 2000, lot 50400 ft. 25000.				
Chadwick Ida M. [Boston]	....	.....	8,300	87 15
House 12 Williams st. 4500, lot 5500 ft. 3800.				
Chaffee William R. 37 Addington rd.	2	500	10,700	119 60
House 8000, lot 6704 ft. 2700.				
Chamberlain Dexter H. 7 Littell rd.	2	500	.....	7 25
Chamberlain Willard N. 1533 Beacon st.	2	20,000	40,500	637 25
House 12500, stable 2500, cottage 2500, lot 19989 ft. 23000.				
Chamberlain William E. 72 Cypress st.	2	5,000	.....	54 50
Chamberlin Charles W. 53 Linden st.	2	500	.....	7 25
Chamberlin Isabelle F. 98 University rd.	....	.....	9,000	94 50
House 6500, lot 5360 ft. 2500.				
Chamberlin John B. 39 Beals st.	2	500	.....	7 25
Chamberlin John B. trustee under will of John Bigelow 39 Beals st.	....	46,100	.....	484 05
Chambers Joseph W. 50 Longwood av.	2	1,000	.....	12 50
Champlin Julia M. 729 Washington st.	....	22,500	28,500	535 50
House 18000, lot 15000 ft. 10500.				
Chandler Alfred D. 411 Washington st.	2	5,000	.....	54 50
Chandler Alfred D. trustee of Eliza J. Chandler Estate, 411 Washington st.	....	.....	46,500	488 25
House 6500, stable 1000, lot 96816 ft. 39000.				
Chandler Blake C. 16 Garrison rd.	2	500	.....	7 25
Chandler Emily M. [Boston]	....	.....	10,800	113 40
House 217 Babcock st. 7000, lot 6460 ft. 3800.				
Chandler Henry N. 9 Elba st.	2	1,000	11,500	133 25
House 6500, lot 10046 ft. 5000.				
Chandler Louise P. 757 Washington st.	....	.....	14,600	153 30
House 10000, lot 7452 ft. 4600.				
Chandler Lucy B. 40 Norfolk rd.	....	800	.....	8 40
Chandler Mary H. 11 Cypress pl.	....	1,000	.....	10 50
Chandler Mary M. 440 Boylston st.	....	.....	19,000	199 50
House 8000, lot 26661 ft. 11000.				
Chandler Susan E. 11 Cypress pl.	....	1,000	9,000	105 00
House 5000, lot 7404 ft. 4000.				

Name, Location and Description	Poll	Personal	Total Real	Total Tax
Chaney Franklin V. 1853 Beacon st.	2	1,000	.....	12 50
Channing Anna K. 27 Chestnut Hill av.	....	27,000	13,300	423 15
House 6500, lot 15074 ft. 6800.				
Channing Walter, 27 Chestnut Hill av....	2	30,000	192,000	2,333 00
Hospital 701 Boylston st. 12000, stable 1500, hospital annex 8000, lot 259961 ft. 94000.				
House Chestnut Hill av. 4500, stable do. 500, lot 88132 ft. 29000.				
Lot do. 108776 ft. 35000.				
Lot A, do. 24539 ft. 7500.				
Chapin Charles W. 23 Osborne rd.	2	300	.....	5 15
Chapin Horace D. trustee	....	.....	13,500	141 75
House 84 Upland rd. 7500, lot 13500 ft. 6000.				
Chapin Louise A. 23 Osborne rd.	....	.....	8,600	90 30
House 6000, lot 5174 ft. 2600.				
Chapman Eda M. est. 3 Washburn ter.	....	4,000	.....	42 00
Chapman George A. 15 Babcock st.	2	500	.....	7 25
Chapman James L. 15 Babcock st.	2	1,500	.....	17 75
Chapman L. Dana, trustee [Boston]	....	.....	7,100	74 55
House 21 Auburn st. 4500, lot 4165 ft. 2600.				
Chartier Arthur O. 1569 Beacon st.....	2	3,000	.....	33 50
Chase Ellen, 133 Rawson rd.	....	9,000	23,100	337 05
House 7000, do. 2500, lot 27257 ft. 13600.				
Chase H. Lincoln, 22 Kennard rd.....	2	5,500	13,200	198 35
House 9000, lot 9127 ft. 4200.				
Chase Harriet B. 22 Greenough st.	....	.....	11,700	122 85
House 8000, lot 6284 ft. 3700.				
Chase Harry E. 48 Waverly st.	2	500	.....	7 25
Chase, Harry E. ex'r. under will of Charles Chase	....	13,000	.....	136 50
Chase Harry E. & Harriet B. 22 Greenough st.	....	.....	30,500	320 25
Stable Washington st. 20000, lot 8132 ft. 10500.				
Chase Herbert R. 75 Stearns rd.	2	.....	8,100	87 05
House 75-77 Stearns rd. 6500, lot 4120 ft. 1600.				
Chase Mary A. 15 East Milton rd.	....	.....	7,800	81 90
House 6300, lot 2997 ft. 1500.				
Chase Mary G. 64 Alton pl.....	....	8,400	1,700	106 05
Lot Stearns rd. 2863 ft.				
Chase Mary G. *et al.* 64 Alton pl.....	....	.....	15,500	162 75
House 97 Francis st. 10000, lot 10000 ft. 5500.				
Chase Percy, 468 Walnut st.	2	2,000	.....	23 00
Chase Richard F. 143 Mason ter.	2	100	.....	3 05
Chase Salome B. 1546 Beacon st.....	....	10,000	71,000	850 50
House 40000, stable 5000, lot 21093 ft. 26000.				
Chase Susan R. 126 Harvard st.	....	18,800	13,000	333 90
House 8000, lot 8231 ft. 5000.				
Chase's Express Co. 72 Washington st.	....	8,000	.....	84 00
Cheevers Marcella	....	.....	6,500	68 25
Apt. 8-10 Juniper st. 4500, lot 3600 ft. 2000.				

Name, Location and Description	Poll	Personal	Total Real	Total Tax
Cheney Adeline *et al.* 80 Pleasant st.	....	.....	10,200	107 10
House 6500, lot 6268 ft. 3700.				
Cheney Charles W. 146 Harvard st.	2	10,000	.....	107 00
Chester Harry C. 233 Walnut st.	2	2,000	.....	23 00
Chester Louis E. 2 Strathmore rd.	2	100	.....	3 05
Chester Mrs. M. J.	....	10,000	.....	105 00
Chester Walstein R. 233 Walnut st.	2	8,000	.....	86 00
Chester Walstein R. trustee	....	.....	30,200	317 10
House 233 Walnut st. 2500, lot 14676 ft. 6500.				
House 239 do. 6000, stable 2000, lot 33000 ft. 13200.				
Chesterton Arthur W. 112 Babcock st.	2	7,000	22,000	306 50
House 1000, stable 3000, lot 19310 ft. 9000.				
Chichester Egerton, 46 Gorham av.	2	1,000	.....	12 50
Chick Georgia A. 222 Babcock st.	....	2,000	26,000	294 00
House 15000, stable 3000, lot 11956 ft. 8000.				
Child John H. 16 Hawes st.	2	3,500	.....	38 75
Chipman Annis L. [Cambridge]	....	.....	6,200	65 10
House 13 Harris st. 4000, lot 4164 ft. 2200.				
Chollar Wilbur T. 48 Babcock st.	2	500	.....	7 25
Chollar Mrs. Wilbur T. 48 Babcock st.	....	600	.....	6 30
Christensen Abbie M. H. 80 University rd.	....	.....	8,500	89 25
House 80 University rd. 5500, lot 5923 ft. 3000.				
Church Caroline A. 72 Harvard st.	....	.....	7,200	75 60
House 1200, stable 300, lot 7924 ft. 5700.				
Church Clifton 1661 Beacon st.	2	5,000	.....	54 50
Church of Our Saviour	....	.....	28,400	298 20
House 23 Monmouth st. 12000, lot 8550 ft. 8500.				
House 25 Monmouth ct. 6000, lot 2165 ft. 1900.				
Churchill Havelock, 105 Harvard st.	2	200	.....	4 10
Chute Norman W. 28 Walter av.	....	200	.....	2 10
Cilley Esther M. 328 Washington st.	....	.....	9,500	99 75
House 5000, lot 4148 ft. 4500.				
Clapp Eliza T. [Boston]	....	.....	14,800	155 40
House 86-90 Perry st. 8000, lot 14400 ft. 6800.				
Clapp George D. *et al.* trs. est. of William W. Clapp	....	.....	31,300	326 65
House 37 Garrison rd. 11000, lot 2200 ft. 1800.				
House 1874 Beacon st. 15000, lot 3466 ft. 3500.				
Clapp George G. 29 Webster st.	2	500	.....	7 25
Clapp Gertrude R. 59 Evans rd.	....	.....	11,000	115 50
House 7000, lot 9000 ft. 4000.				
Clapp Herbert C. [Boston]	....	.....	58,500	614 25
House 11 Strathmore rd. 11000, lot 4050 ft. 3000.				
House 15 do. 11000, lot 4028 ft. 3000.				
House 4 do. 11000, lot 4697 ft. 3000.				

Name, Location and Description	Poll	Personal	Total Real	Total Tax
Clapp Herbert C.—*continued.*				
House 2 do. 12000, lot 6404 ft. 4500.				
Clapp J. Wilkinson [Boston]	....	.....	13,000	136 50
House 67 St. Paul st. 6500, lot 10999 ft. 6500.				
Clapp Lowell T. 59 Evans rd.	2	500	.....	7 25
Clapp Mary O. [Boston]	....	.....	13,900	145 95
House 6 Strathmore rd. 11000, lot 4637 ft. 2900.				
Clark Charles S. 1811 Beacon st.	2	5,000	.....	54 50
Clark Edward L. 9 Summit av.	2	3,000	.....	33 50
Clark George E. 6 Franklin st.	2	.....	10,000	107 00
House 3000, lot 2557 ft. 1000.				
House 217 Cypress st. 4500, lot 2811 ft. 1500.				
Clark George H. 1501 Beacon st.	2	500	.....	7 25
Clark Henry B. 70 Francis st.	2	500	.....	7 25
Clark Henry N. heirs, 247 Kent st.	....	.....	15,800	165 90
House 5000, stable 800, lot 17535 ft. 10000.				
Clark Henry P. Richmond Court	2	1,000	.....	12 50
Clark Lucy A. [Boston]	....	.....	54,500	572 25
House 5 Winchester st. 45000, lot 6374 ft. 9500.				
Clark Lyman J. 63 Harvard av.	2	900	14,400	162 65
House 6000, stable 1000, lot 14719 ft. 7400.				
Clark Oren F. [Newtonville]	....	.....	3,700	38 85
Lot 23, Commonwealth av. 3051 ft.				
Clark Robert H. 1253 Beacon st.	2	1,500	.....	17 75
Clark Samuel, heirs, Wm. S. Cutler adm'r.	....	.....	35,000	367 50
House 310 Walnut st. 6000, stable 400, lot 27739 ft. 10500.				
Lot Chestnut st. 31285 ft. 15600.				
Lot do. 21566 ft. 2500.				
Clark Sara, 44 Winslow rd.	....	1,000	16,300	181 65
House 10000, stable 1800, lot 7264 ft. 4500.				
Clark Willet M. 138 Lancaster ter.	2	2,000	.....	23 00
Clarke Amasa, estate, Frances E. ex't'x, 137 Gardner rd.	....	7,000	.....	73 50
Clarke Arthur F. 17 Osborne rd.	2	1,500	9,500	117 50
House 7000, lot 4984 ft. 2500.				
Clarke Arthur F. 5 Druce st.	2	500	.....	7 25
Clarke Charlotte S. 101 Dean rd.	....	.....	14,000	147 00
House 10000, lot 7175 ft. 4000.				
Clarke Frances S. 137 Gardner rd.	....	.....	47,200	495 60
House 16000, stable 3500, lot 55985 ft. 27700.				
Clarke Frederic W. 101 Dean rd.	2	1,000	.....	12 50
Clark George Lemist, Clyde st.	2	3,000	.....	33 50
Clarke George Lemist, tr. under will of Joseph Iasigi for Thomas G. Iasigi	....	40,000	.....	420 00
Clarke George Lemist, tr. under will of Samuel Parsons	....	6,600	.....	69 30
Clarke George Lemist, tr. under will of Samuel Parsons	....	4,900	.....	51 45
Clarkson Fred H. 9 Auburn ct.	2	500	.....	7 25
Clarkson Jessie M. 43 Salisbury rd.	....	.....	10,500	110 25
House Salisbury rd. 7500, lot 6600 ft. 3000.				
Clarkson T. H. 43 Salisbury rd.	2	500	.....	7 25

Name, Location and Description	Poll	Personal	Total Real	Total Tax
Clausen H. P. A. 11 Regent cir.	2	2,000	.....	23 00
Clement Annie L. 1676 Beacon st. House 7500, lot 3300 ft. 3800.	....	.....	11,300	118 65
Clement Edward H. 40 Buckminster rd. House 3 Regent cir. 10800, lot 2300 ft. 1500.	2	2,500	12,300	157 40
Clement Josephine, 40 Buckminster rd. House 11000, lot 17616 ft. 8800.	....	.....	19,800	207 90
Clement Mary A. [Wayland] House 33 Euston st. 22000, lot 14116 ft. 14200.	....	.....	36,200	380 10
Clements Thomas W. 11 Davis av. Apt. house 11-15 Davis av. 14000, lot 8701 ft. 7000.	2	4,000	21,000	264 50
Cleveland Bayard V. House 216 Winchester st. 7000, lot 10275 ft. 2700.	2	.....	9,700	103 85
Cloud, Sallie W. 145 Aspinwall av. House 6000, lot 5447 ft. 3300.	....	.....	9,300	97 65
Clune, John Lot Walnut st. 3830 ft. 2100.	....	.....	2,100	22 05
Clune John N. 233 Boylston st. House 2800, lot 4000 ft. 2100.	2	.....	4,900	53 45
Cobb Charles K. Dunster rd. House 6000, lot 44474 ft. 9800.	2	11,000	15,800	283 40
Cobb Clifford S. tr. Arabella Williams estate [Waltham] House 11 Thayer pl. 1300, do. 13 do. 900 lot 3000 ft. 1200.	....	.....	3,400	35 70
Cobb Edward B. 23 Kenwood st.	2	1,000	.....	12 50
Cobb, Ethel B. [Swampscott] Unf. house 193 Buckminster rd. 8000, lot 21565 ft. 11200.	....	.....	19,200	201 60
Cobb Francis S. 1 Auburn ct.	2	500	.....	7 25
Cobb Harriotte S. 23 Kenwood st. House 5000, lot 5157 ft. 2900.	....	.....	7,900	82 95
Cobb, John C. *et al.* trustees Albert A. Cobb Trust [66 State st. Boston] Block 254-258 Walnut st. and 7 Oakland rd. 26000, lot 16371 ft. 10000.	....	.....	36,000	378 00
Cobb Mary R. Oakland rd. House 4000, stable 500, lot 25000 ft. 8500.	....	1,000	13,000	147 00
Cobb Melville L. 9 Francis st.	2	12,500	.....	133 25
Cobb William [31 State st. Boston] House 1726 Beacon st. 8000, lot 3350 ft 3700.	....	.....	11,700	122 85
Coburn Carrie W. 21 Coolidge st. House 4000, lot 5175 ft. 2700.	....	.....	6,700	70 35
Coburn Edith L. 99 Evans rd. House 8000, lot 7560 ft. 3000.	....	3,000	11,000	147 00
Coburn Frank G. 99 Evans rd.	2	500	.....	7 25
Codman Charles R. [Barnstable] House 123 High st. 7500, stable 400, lot 23300 ft. 9300.	....	.....	17,200	180 60
Codman Frank L. 21 Winchester st.	2	5,000	.....	54 50
Codman Henrietta S. Warren st.	....	42,500	.....	446 25
Codman James M. Warren st.	2	60,000	.....	632 00
Codman James M. jr. Warren st.	2	3,500	.....	38 75

Name, Location and Description	Poll	Personal	Total Real	Total Tax
Coffin Benjamin H. 1060 Beacon st	2	100	.....	3 05
Coffin Charles P. 138 Ivy st	2	12,500	135,000	1,550 75
House 20000, lot 78062 ft. 62000.				
Lot Carlton st. 22188 ft. 23000.				
Lot do. 99418 ft. 30000.				
Coffin Charles P. trustee	....	2,200	.....	23 10
Coffin Elizabeth W. [Ipswich]	....	.....	700	7 35
Lot 42 Spooner rd. 12150 ft. 700.				
Coffin Frederick S. 433 Walnut st	2	4,000	46,000	527 00
House 30000, lot 32504 ft. 16000.				
Coffin George, 433 Walnut st	2	8,000	.....	86 00
Coffin Harry R. 433 Walnut st	2	4,500	.....	49 25
Coffin Laura S. 433 Walnut st	....	3,000	.....	31 50
Coffin Mary Bigelow, 138 Ivy st	....	3,000	.....	31 50
Coffin Miriam, 138 Ivy st	....	3,000	.....	31 50
Coffin Sallie R. [Boston]	....	.....	9,100	95 55
House 9 Shailer st. 5800, lot 4678 ft. 3300.				
Coffin Sarah T. Boylston st	....	.....	33,200	348 60
House 1121 Boylston st. 10000, lot 62997 ft. 12000.				
House Boylston st. 7000, lot 16865 ft. 4200.				
Coffin William B. 433 Walnut st	2	3,500	.....	38 75
Coffin Winthrop, 433 Walnut st	2	8,000	.....	86 00
Coggan Marcellus, tr	....	.....	17,300	181 65
Apt. 14 Marion ter. 15000, lot 4188 ft. 2300.				
Coggeshall Charles P. 26 Webster st	2	1,000	.....	12 50
Cogswell Charles F. [Boston]	....	.....	33,000	346 50
House 9-11 Centre st. 20000, lot 17551 ft. 13000.				
Cogswell Laura D. [Newton]	....	.....	21,100	221 55
Building Kent st. 6000, lot 2363 ft. 1600.				
House 93-95 Pearl st. 4500, lot 3994 ft. 2200.				
House 98-96 Brookline av. 4500, lot 4620 ft. 2300.				
Cohen Ida S. *et al.* ex'rs under will of Israel Cohen 141 Thorndike st	....	8,500	.....	89 25
Cohen Ida S. *et al.* trs. 141 Thorndike st	....	.....	9,100	95 55
House 7000, lot 6049 ft. 2100.				
Cole Benjamin E. [Boston]	....	.....	19,500	204 75
House 1077 Beacon st. 14000, lot 2808 ft. 5500.				
Cole Clara A. 56 Thorndike st	....	.....	9,200	96 60
House 5500, lot 6229 ft. 3700.				
Cole G. W. 34 Station st	....	100	.....	1 05
Cole Samuel W. 56 Thorndike st	2	2,000	.....	23 00
Coleman & Horton, 11 Boylston st	....	100	.....	1 05
Coleman Dennis, 1192 Boylston st	2	.....	3,700	40 85
House 1000, lot 5004 ft. 1500.				
Lots 19 and 20 do. 4896 ft. 1200.				
Coleman Mary E. Boylston st	....	.....	2,200	23 10
House 320 Hammond st. 500, lot 29920 ft. 1700.				
Collier Gertrude A. and Grace T. Sheafe [Boston]	....	.....	35,000	367 50
Lot Beacon st. 8409 ft. 10000.				

Name, Location and Description	Poll	Personal	Total Real	Total Tax
Collier Gertrude A. and Grace T. Sheafe—*continued.*				
House 364 Tappan st. 20000, lot 5000 ft. 5000.				
Collins Austin D. 33 Cypress pl	2	500	.....	7 25
Collins James, 44 Walter av	2	.....	4,500	49 25
House 1800, lot 4344 ft. 2700.				
Collins Jeremiah, 35 Walter av	2	200	.....	4 10
Collins John, 5 Elm pl	2	200	.....	4 10
Collins Lucy A. 122 Davis av	....	.....	9,500	99 75
House 6500, lot 5526 ft. 3000.				
Collver Leon L. 9 Sewall av	2	1,000	.....	12 50
Comerais Grace A. 1595 Beacon st	....	6,800	.....	71 40
Comerford James [Boston]	....	.....	5,700	59 85
House Reservoir lane 700, lot 44330 ft. 5000.				
Comstock William O. 54 Dudley st	2	10,000	16,500	280 25
House 7000, stable 1500, lot 41900 ft. 8000.				
Conant Carrie J. 72 Park st	....	.....	36,500	383 25
House 9500, stable 4000, lot 59980 ft. 23000.				
Conant Francis M. 686 Washington st	2	500	.....	7 25
Conant Isadora, 82 Sewall av.	....	.....	22,000	231 00
House 8500, auto house 2000, lot 10155 ft. 11500.				
Conant John H. heirs	....	.....	9,400	98 70
House 686 Washington st. 7700, lot 1890 ft. 1700.				
Conant Lewis S. 72 Park st.	2	7,000	.....	75 50
Conant Nathaniel, 25 Gardner rd.	2	18,500	67,500	905 00
House 19-21 Harvard av. 9000, lot 18361 ft. 9200.				
Stable Thayer st. 600, lot 7109 ft. 3500.				
House 115 School st. 3000, stable 300, lot 7100 ft. 3800.				
Lot Brookline av. 3404 ft. 2900.				
House 33 Cameron st. 1700, do. 37 do. 1000, shop 39 do. 200, stable 2000, lot 13262 ft. 4700.				
Stable Cameron st. 600, lot 4240 ft. 2000.				
House 447 Washington st. 4500, stable 1500, lot 36501 ft. 17000.				
Conant Nathaniel, tax-title	....	.....	6,000	63 00
Lot Winthrop rd. 12123 ft. 6000.				
Conant Nathaniel, trustee under will of Clarissa P. Woodward	....	.....	4,400	46 20
House 87 Walnut st. 2300, lot 2910 ft. 2100.				
Conant Nathaniel, trustee for Mary H. Heath, 25 Gardner rd.	....	1,000	.....	10 50
Conant Susan J. 25 Gardner rd.	....	.....	34,000	357 00
House 16000, stable 2000, lot 28621 ft. 16000.				
Conant William H. 82 Sewall av	2	15,000	.....	159 50
Condit Sears B. 53 Garrison rd.	2	1,400	.....	16 70
Condon Frank C. 24 Littell rd.	2	1,000	.....	12 50
Conklin Byron, 172 Brookline av.	2	1,000	.....	12 50
Conklin Charles, 14 Littell rd.	2	500	.....	7 25

Name, Location and Description	Poll	Personal	Total Real	Total Tax
Conneely John J. 1 Kendall pl.	2	.....	800	10 40
Lot 70, Goddard av. 4200 ft. 400.				
Lot 69 do. 4506 ft. 400.				
Conner Harrison W. 87 Francis st.	2	.....	13,800	146 90
Lot Longwood av. 23905 ft. 13800.				
Conner William J. 20 Verndale st.	2	500	.....	7 25
Connolly Annie, 386 Hammond st.	....	.....	5,200	54 60
House 3500, lot 4663 ft. 1700.				
Connolly Bartholomew J. [Boston]	....	.....	48,600	510 30
Lot Freeman st. 19734 ft. 10000.				
Lot Babcock st. 30283 ft. 18000.				
Lot B. Winthrop rd. 9734 ft. 8700.				
Lot Beacon st. 10835 ft. 11900.				
Connolly Mary, 10 Hart st.	....	100	1,000	11 55
House 300, lot 1540 ft. 700.				
Connor Elizabeth M. 1856 Beacon st.	....	.....	16,800	176 40
House 8000, lot 9784 ft. 8800.				
Connor Frank B. 229 Boylston st.	2	200	.....	4 10
Connor John T. 1856 Beacon st.	2	25,000	.....	264 50
Connor John T. Corp'n, 91 Washington st.	....	800	.....	8 40
Connor Margaret A. 47 Walter av.	....	.....	7,400	77 70
House 5000, do. 400, lot 3600 ft. 2000.				
Connor Mary E. 229 Boylston st.	....	.....	4,600	48 30
House 2200, stable 300, lot 4000 ft. 2100.				
Conrad David, 12 Williams st.	2	500	.....	7 25
Conrad Sidney S. 125 Winchester st.	2	4,000	11,100	160 55
House 7500, lot 7205 ft. 3600.				
Conroy Frances R. and Teresa A. Crowley [Boston]	....	.....	600	6 30
Lot 83, Garardus av. 5000 ft. 300.				
Lot R, Dale st. 4500 ft. 200.				
Lot C, do. 1787 ft. 100.				
Conroy John J. tax-title [Boston]	....	.....	6,200	65 10
Lot 71, Garardus av. 5000 ft. 400.				
House Ackers av. 800, lot 25000 ft. 5000.				
Conroy Nora J.	....	.....	31,500	330 75
House 47 Gibbs st. 6500, lot 4154 ft. 2100.				
House 62 Beals st. 6000, lot 4068 ft. 1700.				
Lot Naples rd. 6400 ft. 3500.				
Unf. house 175 do. 4500, lot 5760 ft. 3300.				
Lot do. 6934 ft. 3900.				
Conroy Thomas A. 753 Boylston st.	2	100	.....	3 05
Converse Charles H. 1470 Beacon st.	2	28,700	.....	303 35
Converse Costello C. tr. under will of Mary A. Hitchcock, benefit of Edward F. Hitchcock [Boston]	....	22,600	.....	237 30
Convey Michael and Sarah L. Convey, 29 Juniper st.	....	.....	2,800	29 40
House 1100, lot 3052 ft. 1700.				
Conway Andrew F. 58 Aspinwall av.	....	300	.....	3 15
Conway Earl E. 152 Salisbury rd.	2	1,000	.....	12 50
Conway Joanna, 64 Pearl st.	....	.....	3,300	34 65
House 800, do. 64a Pearl st. 800, lot 4230 ft. 1700.				
Cook Elizabeth, 32 Kent st.	....	.....	17,400	182 70
House 4000, lot 7300 ft. 5400.				
House 40 White pl. 3000, do. 38 do. 3000, lot 4296 ft. 2000.				

Name, Location and Description	Poll	Personal	Total Real	Total Tax
Cook Fred S. [Brighton]	....	.....	21,000	220 50
House 129-135 Brook st. 8000, lot 4325 ft. 2500.				
House 121-127 do. 8000, lot 4475 ft. 2500.				
Cook Henry M. Goodwin pl.	2	.....	6,700	72 35
House 3000, lot 7300 ft. 3700.				
Cook John, 32 Kent st.	2	800	.....	10 40
Cook William H. 1056 Beacon st.	2	1,500	.....	17 75
Cooley Charles A. 26 Stetson st.	2	1,000	.....	12 50
Cooley Fanny M. 26 Stetson st.	.....	.....	7,300	76 65
House 4800, lot 5000 ft. 2500.				
Cooley William H. [Newton]	....	.....	16,000	168 00
House 45-47 Marion st. 7000, lot 15078 ft. 9000.				
Coolidge Algernon, Heath av.	2	7,000	.....	75 50
Coolidge Archibald C. Boylston st.	2	11,600	.....	123 80
Coolidge Caroline G. heirs, 470 Harvard st.	.....	.....	10,000	105 00
House 19 Columbia st. 7000, lot 5450 ft. 3000.				
Coolidge Charles A. trustee [Boston]	....	.....	9,400	98 70
House 36 Allerton st. 4500, lot 9810 ft. 4900.				
Coolidge David S. heirs, 470 Harvard st.	....	.....	121,400	1,274 70
Lot 22, Winchester st. 7500 ft. 1800.				
Lot 14 do. 7318 ft. 1800.				
Lot 16 do. 7500 ft. 1800.				
House 165 do. 7000, lot 10429 ft. 3100.				
Lot 65, Henry st. 5500 ft. 2100.				
Lot 63 do. 5725 ft. 2000.				
Lot 61 do. 5750 ft. 1600.				
Lot 59 do. 5850 ft. 1500.				
Lot 57 do. 6900 ft. 1700.				
Lot 37, Columbia st. 6585 ft. 700.				
Lot 35 do. 6500 ft. 700.				
Lot 33 do. 6500 ft. 800.				
Lot 31 do. 6500 ft. 900.				
Lot 25 do. 7500 ft. 1100.				
Lot 23 do. 7500 ft. 1100.				
Lot 21 do. 7500 ft. 1100.				
Lot 19 do. 7500 ft. 1100.				
Lot 17 do. 7987 ft. 1200.				
Lot 15 do. 7989 ft. 1200.				
House 1 Columbia pl. 7500, lot 7419 ft. 1500.				
Lot 11 Columbia st. 5863 ft. 1200.				
Lot Columbia st. 7759 ft. 2600.				
House 26 do. 6500, lot 6000 ft. 3200.				
Lot 18, Winchester st. 7500 ft. 1800.				
Lot 20 do. 7500 ft. 1800.				
House 51 Columbia st. 7000, lot 6000 ft. 3000.				
Lot 96 do. 5000 ft. 2200.				
Lot 97 do. 7400 ft. 2600.				
Lot 95, Russell st. 5500 ft. 1100.				
Lot 93 do. 6200 ft. 1400.				
Lot 91 do. 6000 ft. 1300.				
Lot — do. 5900 ft. 1300.				
Lot 87 do. 5700 ft. 1600.				

Name, Location and Description	Poll	Personal	Total Real	Total Tax
Coolidge David S. heirs—*continued.*				
Lot 85 do. 5600 ft. 2000.				
Lot 83 do. 5400 ft. 2000.				
Lot 81 do. 5340 ft. 2200.				
Lot 79 do. 5370 ft. 2400.				
Lot 24, Winchester st. 7500 ft. 1800.				
Lot 26 do. 7500 ft. 1800.				
Lot 28 do. 7500 ft. 1800.				
Lot 30 do. 7500 ft. 1800.				
Lot 32 do. 7500 ft. 1600.				
Lot 34 do. 7500 ft. 1600.				
Lot 36 do. 7500 ft. 1600.				
Lot 43, Kenwood st. 5400 ft. 800.				
Lot 42, Kenwood st. 5400 ft. 700.				
Lot 41 do. 5400 ft. 700.				
Lot 40 do. 9100 ft. 1200.				
Lot 71, Henry st. 5400 ft. 2700.				
Lot 69 do. 5500 ft. 2300.				
Lot 67 do. 5500 ft. 2200.				
Lot 38, Winchester st. 7500 ft. 1600.				
Lot 74, Harvard st. 8931 ft. 6700.				
Coolidge Ellen G. 470 Harvard st.....	....	2,500	11,300	144 90
House 470 Harvard st. 3000, lot 11055 ft. 8300.				
Coolidge Henry S. 11 Columbia st.....	2	1,800	81,300	874 55
House 10000, lot 6254 ft. 3800.				
House 488 Harvard st. 2500.				
House 27 Kenwood st. 5500, lot 5157 ft. 2800.				
Double house 55-57 do. 8000, lot 6570 ft. 2600.				
House 33 do. 6500, lot 5400 ft. 2600.				
Lot do. 2880 ft. 600.				
Barn, Russell st. 500, lot 4000 ft. 2200.				
House 22 Kenwood st. 5500, lot 5200 ft. 2600.				
Lot 58 do. 5694 ft. 2000.				
Lot 60 do. 5646 ft. 2000.				
Lot 64 do. 5439 ft. 2300.				
House 100 Columbia st. 8500, lot 8125 ft. 1200.				
House 96 Columbia st. 8500, lot 6875 ft. 1100.				
Coolidge Henry S. *et al.* 470 Harvard st....	....	.....	4,500	47 25
Lot, Columbia st. 6029 ft. 4500.				
Coolidge J. Randolph, Boylston st.....	2	125,000	.....	1,314 50
Coolidge J. Randolph jr. 100 Essex st.....	2	5,600	.....	60 80
Coolidge John G. Boylston st.....	2	3,600	.....	39 80
Coolidge Julia, Boylston st.....	....	400,000	162,500	5,906 25
House 20000, stable 2000, cottage Heath st. 2500, cowbarn 3000, lot 1106430 ft. 135000.				
Cooper Almon, 67 Marion st.....	2	2,500	.....	28 25
Cooper Charles O. 9 Sewall av.....	2	500	.....	7 25
Cooper Edwin L. 33 Summit av.....	2	1,000	.....	12 50
Copeland Charles G. 46 Pleasant st.....	2	300	.....	5 15
Copp Alfred E. 31 York ter.....	2	1,000	.....	12 50
Copp Evelyn F. 31 York ter.....	....	.....	16,000	168 00

Name, Location and Description	Poll	Personal	Total Real	Total Tax
Copp Evelyn F.—*continued.*				
House 12000, lot 8615 ft. 4000.				
Copp Owen, 1801 Beacon st	2	3,000	.....	33 50
Coram Chester D. 359 Tappan st	2	3,000	.....	33 50
Coram Joseph A. 29 Marion st	2	56,400	.....	594 20
Corcoran Margaret J. [Boston]	....	.....	1,800	18 90
Lot town line and Summit av. 13000 ft.				
Cordingley Mary O. Boylston st	....	.....	21,000	220 50
House 11000, lot 29715 ft. 10000.				
Cordingley William R. Boylston st	2	10,000	.....	107 00
Corey Abby J. 9 Vernon st	....	4,000	.....	42 00
Corey Alonzo W. 16 Greenough st	2	500	200	9 35
Lot 10, Lincoln st. 5000 ft.				
Corey Alonzo W. adm. Anne E. Bowman estate, 16 Greenough st	....	1,500	.....	15 75
Corey Eliza J. [Mrs.] 1 Strathmore rd	....	2,200	.....	23 10
Corey Eliza M. 16 Greenough st	....	.....	10,500	110 25
House 7000, lot 5393 ft. 3200.				
Lot 11, Forest st. 5000 ft. 300.				
Corey Eva D. 808 Washington st	....	500	.....	5 25
Corey Linda E. 808 Washington st	....	500	.....	5 25
Corey Timothy, estate, 808 Washington st	....	38,300	.....	402 15
Corey Timothy heirs, 808 Washington st	....	.....	176,600	1,854 30
House 4500, lot 9000 ft. 4000.				
Lot 75, Salisbury rd. 8350 ft. 2800.				
Lot 74 do. 8150 ft. 2700.				
Lot 73 do. 8000 ft. 2700.				
Lot 72 do. 8000 ft. 2700.				
Lot — do. 7400 ft. 2500.				
Lot 78, Corey rd. 8400 ft. 6000.				
Lot 79 do. 8025 ft. 5700.				
Lot 77, Salisbury rd. 9150 ft. 3200.				
Lot 76 do. 8650 ft. 2900.				
Lot 69 do. 9825 ft. 3000.				
Lot 68 do. 9450 ft. 2800.				
Lot 67 do. 9725 ft. 2900.				
Lot 66 do. 11100 ft. 4000.				
Lot 65, Windsor rd. 9625 ft. 2500.				
Lot 64 do. 8800 ft. 2200.				
Lot 63 do. 8700 ft. 2200.				
Lot 62 do. 9800 ft. 3000.				
Lot 58, Evans rd. 9950 ft. 2500.				
Lot 57 do. 10100 ft. 2500.				
Lot 56 do. 9800 ft. 2500.				
Lot 55 do. 11200 ft. 2800.				
Lot 54 do. 11000 ft. 2800.				
Lot — do. 9550 ft. 2500.				
Lot 85, Salisbury rd. 9550 ft. 3400.				
Lot 84 do. 8500 ft. 3100.				
Lot 80 do. 11100 ft. 6600.				
Lot 81, Corey rd. 10200 ft. 4000.				
Lot 82 do. 11700 ft. 5500.				
Lot 83, Windsor rd. 11600 ft. 3800.				
Lot 42, Evans rd. 8750 ft. 1800.				
Lot 41 do. 8300 ft. 1700.				
Lot 40 do. 8080 ft. 1600.				
Lot 39 do. 8080 ft. 1600.				
Lot 38 do. 7600 ft. 2000.				

Name, Location and Description	Poll	Personal	Total Real	Total Tax
Corey Timothy heirs—*continued.*				
Lot — Williston rd. 6500 ft. 1200.				
Lot 33 do. 7500 ft. 1300.				
Lot 32 do. 7500 ft. 1300.				
Lot 31 do. 8050 ft. 1400.				
Lot 27 do. 7250 ft. 1200.				
Lot 26 do. 7500 ft. 1400.				
Lot 25 do. 7500 ft. 1400.				
Lot 24 do. 7500 ft. 1400.				
Lot — do. 7000 ft. 1400.				
Lot 7 do. 10050 ft. 4400.				
Stable Downing rd. 800, lot do. 11100 ft. 3300.				
Lot 20 do. 9050 ft. 1600.				
Lot 19 do. 9000 ft. 1600.				
Lot 18 do. 7800 ft. 1300.				
Lot 17, Downing rd. 7400 ft. 1300.				
Lot 16 do. 7500 ft. 1200.				
Lot 12, Washington st. 3600 ft. 1400.				
Lot 11 do. 9000 ft. 3800.				
Lot 10 do. 9000 ft. 3800.				
Lot 8 do. 9150 ft. 4000.				
Lot do. 10050 ft. 4400.				
Lot 6, Downing rd. 11350 ft. 4500.				
Lot 5 do. 8500 ft. 2500.				
Lot 4 do. 8600 ft. 2600.				
Lot 3 do. 9000 ft. 2700.				
House 788 Washington st. 3000, lot 7125 ft. 4000.				
Lot 1 do. 6825 ft. 3800.				
Corey William K. and Harold D. trs. Sarah E. Corey est. 808 Washington st.	....	10,000	.....	105 00
Corlew Frank S. 1651 Beacon st.	2	1,000	.....	12 50
Cornell Alfred H. 19 Thayer pl.	2	100	.....	3 05
Cornell Clara C. 19 Thayer pl.	....	.....	1,400	14 70
House 700, lot 1786 ft. 700.				
Cory, Thomas K. 48 Babcock st.	2	1,000	.....	12 50
Cosby Frank C. 30 Englewood av.	2	1,000	16,400	184 70
House 11000, lot 10697 ft. 5400.				
Costello Thomas F. 140 Washington st.	2	.....	3,500	38 75
House 47 School st. 1000, lot 5800 ft. 2500.				
Cotting Amos, 1097 Beacon st.	2	2,500	.....	28 25
Cotting Charles E. and Francis C. Welch, trustees will of Charles U. Cotting, benefit of Francis J. and Alice Cotting [Boston]	....	200,000	.....	2,100 00
Cotting Francis J. 1097 Beacon st.	2	1,000	.....	12 50
Cotton Aria, estate, W. E. Cotton tr. 357 Kent st.	....	38,700	.....	406 35
Cotton Aria, estate, W. C. Cotton tr. 357 Kent st.	....	21,600	.....	226 80
Cotton Elizabeth A. 357 Kent st.	....	10,000	.....	105 00
Cotton Frank B. estate, Walter B. Grant ex'r under will of, 357 Kent st.	....	45,300	.....	475 65
Cotton Harry W. 44 Amory st.	2	5,000	22,100	286 55
House 12000, auto shed 600, lot 12720 ft. 9500.				

Name, Location and Description	Poll	Personal	Total Real	Total Tax
Cotton, Harry W. *et al.* ex'rs under will of Cora N. Cotton, 44 Amory st	....	10,000	.....	105 00
Cotton Jane V. 40 Prescott st	....	2,000	26,500	299 25
House 14000, auto shed 500, lot 11543 ft. 12000.				
Cotton Joseph H. 40 Prescott st	2	2,800	.....	31 40
Cotton Mary F. 391 Boylston st	....	.....	8,400	88 20
House 5500, lot 6000 ft. 2900.				
Cotton W. Dudley *et al.* trustees [Boston]	....	.....	47,000	493 50
Apt. house 9 Claflin rd. 12000, do. 16 Garrison rd. 25000, lot 10213 ft. 10000.				
Cotton Walter G. estate, John D. Williams ex'r under will of, 357 Kent st	....	366,800	.....	3,851 40
Cotton William C. 357 Kent st	2	350,000	.....	3,677 00
Coughlin Frank W. 59 Naples rd	2	500	19,800	215 15
House 6000, lot 5123 ft. 2600.				
House 135 Aspinwall av. 7500, lot 6175 ft. 3700.				
Country Club, Clyde st	....	10,000	285,300	3,100 65
Club-house 40000, house 4000, barn and shed 600, do. and 2 sheds 900, stable 3000, do. 3000, squash court 2000, stable 6000, grand-stand 15000, lot 91.21 acres 110000.				
Lot off Newton st. 16.44 acres 8500.				
House Newton st. 800, lot 19.71 acres 35000.				
House Clyde st. 4000, 2 sheds do. 2000, stable 12000, do. 600, lot 14.25 acres 22000.				
Lot Clyde st. 9000 ft. 900.				
Lot off Newton st. 955706 ft. 11400.				
Lot off Newton st. 147233 ft. 1600.				
Lot off Newton st. 171626 ft. 2000.				
Courtney Matthew L. 160 Chestnut st	....	.....	300	3 15
Lot 45, Garardus av. 5646 ft.				
Cousens Horace and John E. heirs	....	.....	22,600	237 30
House 838-836 Commonwealth av. 4500, lot 6153 ft. 7500.				
House 4 Harvard pl. 1400, lot 2359 ft. 1100.				
House 7-13 School st. 2400, shop 200, lot 5509 ft. 5500.				
Cousens John A. 19 Littell rd	2	2,500	.....	28 25
Cowing Grace G. 1470 Beacon st	....	900	.....	9 45
Cowing Martha W. 1470 Beacon st	....	10,000	.....	105 00
Cowles Edmund B. 1027 Beacon st	2	10,000	.....	107 00
Cowles Ella H. 1027 Beacon st	....	.....	22,800	239 40
House 17500, lot 2530 ft. 5300.				
Cox Edwin B. 79 Buckminster rd	2	500	14,200	156 35
House 8500, lot 15179 ft. 5700.				
Cox Edwin B. ex'r William E. Cox estate	....	15,000	.....	157 50
Cox Edwin B. trustee for Charles V. Cox	....	5,000	.....	52 50
Cox Edwin W. [Boston]	....	.....	12,200	128 10
Lot 73, Fuller st. 5403 ft. 2700.				
House 174 Winchester st. 6500, lot 10275 ft. 3000.				
Cox Jane S. [Mrs.] 1807 Beacon st	....	2,000	.....	21 00

Name, Location and Description	Poll	Personal	Total Real	Total Tax
Cox Josephine N. Cottage st.	....	300,000	77,800	3,966 90
House Cottage st. 27500, cottage 3500, stable 12000, garage 4500, lot 160000 ft. 23000.				
House Heath st. 4000, lot 9577 ft. 3300.				
Coyle Philip E. Richmond Court	2	5,000	.....	54 50
Crafts Emma A. 81 Toxteth st	....	.....	7,300	76 65
House 4500, lot 5000 ft. 2800.				
Crafts Samuel D. [Boston]	....	.....	8,200	86 10
Lot 3, Crafts rd. 14081 ft. 2100.				
Lot 53, Middlesex rd. 1800 ft. 200.				
Lot 46, Spooner rd. 12249 ft. 900.				
Lot 49, Middlesex rd. 12364 ft. 1200.				
Lots 29 and 30, Reservoir rd. 27194 ft. 3800.				
Crafts William F. 42 Cypress st	2	.....	8,000	86 00
Lot 55, Middlesex rd. 2100 ft. 200.				
Lot 48, Spooner rd. 12547 ft. 1200.				
Lot 45, Middlesex rd. 12254 ft. 900.				
Lot 19, Crafts rd. 13770 ft. 2300.				
Lot 12, Spooner rd. 14343 ft. 1400.				
Lot 28 do. 21119 ft. 2000.				
Craig Joseph, Craig pl	2	.....	9,900	105 95
House 2600, do. 2600, do. 1500, lot 8227 ft. 3200.				
Craig Thomas J. 199 Aspinwall av.	2	.....	9,700	103 85
House 4000, lot 4027 ft. 2400.				
Double house 21-23 White pl. 1300, lot 3828 ft. 2000.				
Craig William, 15 Columbia st.	2	4,500	.....	49 25
Craig William and Julia E. 15 Columbia st.	....	.....	10,400	109 20
House 7000, lot 5830 ft. 3400.				
Crane Elsie S. [Scranton, Pa.]	....	.....	13,000	136 50
House 462 Harvard st. 7000, lot 7644 ft. 6000.				
Crane Harold G. 60 Greenough st.	2	1,000	.....	12 50
Crane Isabella V. heirs, 71 Harvard av.	....	.....	16,900	177 45
House 6000, stable 1000, lot 19700 ft. 9900.				
Crane Lewis M. 71 Harvard av.	2	5,000	.....	54 50
Crawford Clara L. 136 Thorndike st.	....	.....	9,200	96 60
House 7000, lot 6002 ft. 2200.				
Crawford George A. 136 Thorndike st.	2	500	.....	7 25
Crawford Harry S. 66 Harrison st.	2	.....	9,400	100 70
House 66 Harrison and 44 Francis st. 7000, lot 3944 ft. 2400.				
Crawford Kendric P. 99 Winchester st	2	1,000	.....	12 50
Crawley Edmund S. 12 Park st.	2	1,000	.....	12 50
Crawley Melita, 58 Lancaster ter.	....	.....	11,800	123 90
House 9000, lot 5830 ft. 2800.				
Crehan Mark A. [Boston]	....	.....	12,000	126 00
Lot Dudley st. 55080 ft.				
Crimmins Thomas A. 204 Babcock st.	....	5,000	.....	52 50
Crippens Walter R. 1861 Beacon st	2	1,000	.....	12 50
Crocker Annie L. 136 Cypress st.	....	500	21,500	231 00
House 7000, lot 11363 ft. 7500.				
Lot Boylston st. 14621 ft. 7000.				

Name, Location and Description	Poll	Personal	Total Real	Total Tax
Crocker Cornelia M. 459 Washington st. ..	....	5,000	15,500	215 25
House 5000, stable 800, lot 19426 ft. 9700.				
Crocker Mrs. Fred W. 1661 Beacon st.	....	1,000	.....	10 50
Crocker James H. 39 Thorndike st.	2	800	.....	10 40
Crocker Mary L. 39 Thorndike st.	....	.....	7,900	82 95
House 5000, lot 5175 ft. 2900.				
Crocker Mary L. ex't'x under will of Mary A. M. Faxon, 39 Thorndike st.	....	9,500	.....	99 75
Crocker Nathan H. 459 Washington st....	2	2,500	.....	28 25
Crockett Ethel M. 284 Washington st.	....	300	.....	3 15
Crohan James, 280 Cypress st.	2	.....	3,200	35 60
House 2500, lot 1200 ft. 700.				
Crompton, Mary M. executrix Lucius A. Murdock estate [Worcester]	....	.....	6,700	70 35
House 21 Harris st. 4500, lot 4170 ft. 2200.				
Cronin George A. 1056 Beacon st.	2	1,000	.....	12 50
Crooks John W. 15 Winslow rd.	2	500	.....	7 25
Crory John, heirs, 134 Davis av.	....	.....	9,100	95 55
House 6500, lot 4020 ft. 2600.				
Crosby Arthur P. 124 Dean rd.	2	1,500	.....	17 75
Crosby Arthur R. 27 Osborne rd.	2	1,000	9,200	109 10
House 6500, lot 5364 ft. 2700.				
Crosby Daniel M. 48 Babcock st.....	2	1,000	.....	12 50
Crosby Edwin F. 141 Walnut st.....	2	4,500	.....	49 25
Crosby Eleanor F. 173 Gardner rd.....	....	.....	33,000	346 50
House 15000, stable 2000, lot 34177 ft. 16000.				
Crosby Matthew L. [Chestnut Hill].....	....	.....	300	3 15
Lot Devon st. 1000 ft.				
Crosby Selena, 141 Walnut st.....	....	.....	7,600	79 80
House 2300, lot 5915 ft. 3200.				
Stable Linden st. 500, lot 3973 ft. 1600.				
Crosby William L. [Boston].....	....	.....	21,500	225 75
House 40 St. Paul st. 6500, lot 28860 ft. 15000.				
Crosby William S. 173 Gardner rd.....	2	30,000	.....	317 00
Cross Allen E. 38 Stedman st.....	2	1,500	.....	17 75
Cross Charles F. 1716 Beacon st.....	2	2,500	.....	28 25
Cross Charles H. 2d, Lanark rd.....	2	1,500	.....	17 75
Cross Charles R. 100 Upland rd.....	2	10,000	17,500	290 75
House 12000, lot 11000 ft. 5500.				
Cross Charles R. *et al.* trustees, benefit of Sarah W. Pike.	....	6,000	.....	63 00
Cross [Mrs.] Mary, 1100 Beacon st.....	....	1,000	.....	10 50
Crossley Wilkinson 1223 Beacon st.....	2	2,500	10,800	141 65
House 63 University rd. 7500, lot 6547 ft. 3300.				
Crossley William J. 32 Kent sq.....	....	.....	8,100	85 05
House 5500, lot 6646 ft. 2600.				
Crowell Charles F. 106 Francis st.....	2	500	.....	7 25
Crowell George H. 87 Toxteth st.....	2	500	.....	7 25
Crowell Mary W. 106 Francis st.....	....	6,600	12,000	195 30
House 7500, lot 7566 ft. 4500.				
Crowley John E. 7 Marshall ter.....	2	500	.....	7 25
Crowley Teresa A. 7 Marshall ter.....	....	.....	5,000	52 50
Lot Dean rd. 10000 ft.				
Crozier Isaac W. 9 Upland rd.....	2	1,500	12,500	149 00
House 9000, lot 6470 ft. 3500.				

Name, Location and Description	Poll	Personal	Total Real	Total Tax
Cruchet A. Calvin, 94 Marion st	2	500	.....	7 25
Crump Charles H. [Boston]	....	.....	12,200	128 10
House 172 Aspinwall av. 8000, lot 6290 ft. 4200.				
Cullinane Dennis, heirs, Oak st	....	.....	12,400	130 20
House 800, lot 11430 ft. 1100.				
Lot 14, Oak st. 5035 ft. 500.				
House 11 Linden st. 3500, lot 10398 ft. 6500.				
Cullinane Margaret and Patrick, 20 Morse av.	....	.....	1,500	15 75
House 500, lot 1403 ft. 1000.				
Cummings Alice A. 106 Marion st	....	3,100	.....	32 55
Cummings Caroline M. 106 Marion st	....	300	.....	3 15
Cummings Catherine, 314 Hammond st	....	.....	1,900	19 95
House 700, lot 18650 ft. 1200.				
Cummings Emma G. *et al.* 16 Kennard rd	....	.....	13,100	137 55
House 8500, lot 9107 ft. 4600.				
Cummings Frank A. 1079 Beacon st	2	500	.....	7 25
Cummings George W. 106 Marion st	2	1,000	.....	12 50
Cummings Patrick, heirs, 314 Hammond st	....	.....	800	8 40
Lot 9600 ft.				
Cummings Prentiss, 187 Gardner rd	2	15,000	23,000	401 00
House 15000, lot 16585 ft. 8000.				
Cummings Sarah C. 36 Druce st	....	.....	10,000	105 00
House 6400, lot 6699 ft. 3600.				
Cumner Harry W. 1751 Beacon st	2	15,000	.....	159 50
Cumner Harry W. trustee, 1751 Beacon st	....	.....	26,000	273 00
House 18000, lot 7171 ft. 8000.				
Cumston William, 18 Monmouth ct	2	7,000	.....	75 50
Cunneen Thomas [Cambridge]	....	.....	4,700	49 35
House 57 Walter av. 2700, lot 3600 ft. 2000.				
Cunneen Thomas J. [Jamaica Plain]	....	.....	2,000	21 00
Lot Hammond st. 13430 ft.				
Cunniff Josephine, 1032 Beacon st	....	.....	66,200	695 10
House 15000, stable 1200, lot 25924 ft. 50000.				
Cunniff Michael M. 1032 Beacon st	2	3,000	.....	33 50
Cunningham Frederic, 135 Ivy st	2	5,000	.....	54 50
Cunningham Hetty S. 135 Ivy st	....	25,000	56,500	855 75
House 25000, stable 5000, lot 24320 ft. 26500.				
Cunningham Hetty S. by George S. Parker, trustee	....	.....	41,500	435 75
Five houses 10-18 Monmouth ct. 30000, lot 12500 ft. 11500.				
Cupples Mrs. H. E. 27 Monmouth ct	....	500	.....	5 25
Currier Benjamin H. 17 Littell rd	2	1,000	.....	12 50
Currier Caroline P. [California]	....	.....	12,000	126 00
House 272 Walnut st. 7500, lot 9205 ft. 4500.				
Curry Annie, 120 Franklin st	....	.....	6,700	70 35
Apt. house 5000, lot 3066 ft. 1700.				
Curry Francis J. 43 Brookline av	2	300	.....	5 15
Curry J. B. 237 Washington st	....	100	.....	1 05
Curry James F. 120 Franklin st	2	100	.....	3 05
Curry John A. 120 Franklin st	2	100	.....	3 05

Name, Location and Description	Poll	Personal	Total Real	Total Tax
Curry Margaret [Roxbury]	....	.....	500	5 25
Lot 20, Clyde st. 4665 ft.				
Curtin Elizabeth A. 1463 Beacon st.	....	.....	10,400	109 20
House 97 Winthrop rd. 7500, lot 5729 ft. 2900.				
Curtin John A. 1532 Beacon st.	2	2,500	.....	28 25
Curtin Patrick, 557 Heath st.	2	.....	6,600	71 30
House 5500, lot 3617 ft. 1100.				
Curtis Agnes G. [Boston]	....	.....	22,900	240 45
House 127-129 Harvard st. 7000, stable 400, lot 9034 ft. 6200.				
House 14-16 Prospect st. 6000, lot 6000 ft. 3300.				
Curtis Carrie L. 6 Prescott st.	....	.....	63,000	661 50
House 33000, stable 7000, lot 22998 ft. 6300.				
Curtis Harry F. 6 Prescott st.	2	20,000	.....	212 00
Curtis Helen M. 1479 Beacon st.	....	12,000	206,100	2,290 05
Apt. house 367-369 Harvard st. 25000, do. 4-6 Stedman st. 25000, lot 12989 ft. 13000.				
Apt. house 172-174 Harvard st. and 7 Vernon st. 50000, lot 9815 ft. 10000.				
Apt. house 9 Vernon st. 12000, lot 2338 ft. 2000.				
Apt. house 11 do. 12000, lot 2309 ft. 2000.				
Apt. house 15 do. 12000, lot 2338 ft. 2000.				
Apt. house 14 Foster st. 12000, lot 1935 ft. 1700.				
Apt. house 10 do. 12000, lot 1927 ft. 1700.				
Apt. house 6 do. 12000, lot 1949 ft. 1700.				
Curtis Helen M. and James S. Newton, trustees estate of J. Gardner Curtis	....	50,000	.....	525 00
Curtis Henry C. heirs [Boston]	....	.....	22,200	233 10
Apt. house 22 High st. 7000, do. 20 do. 10000, lot 6561 ft. 5200.				
Curtis Lizzie, 1070 Beacon st.	....	2,500	.....	26 25
Curtis Mary, 1070 Beacon st.	....	2,500	.....	26 25
Curtis Mary S. [Boston]	....	1,600	.....	16 80
Curtis William Sons Co. [Roxbury]	....	.....	18,000	189 00
House 1693 Beacon st. 12000, lot 5270 ft. 6000.				
Cushing Arthur A. 108 Marion st.	2	200	.....	4 10
Cushing Esther G. 34 Abbottsford rd.	....	.....	11,800	123 90
House 8000, lot 7920 ft. 3800.				
Cushing Hannah E. 19 Harris st.	....	.....	7,200	75 60
House 5000, lot 4167 ft. 2200.				
Cushing Henry S. 1382 Beacon st.	2	400	.....	6 20
Cushing Isabella A. 1579 Beacon st.	....	.....	19,600	205 80
House 14000, lot 4676 ft. 5600.				
Cushing Melvin A. 1801 Beacon st.	2	500	.....	7 25
Cushman Robert, 40 Griggs rd.	2	1,000	.....	12 50
Cusick Andrew J. heirs, 49 Boylston st.	....	.....	3,400	35 70
House 1000, stable 300, lot 3042 ft. 2100.				
Cusick Jennie M. *et al.* 15 Franklin st.	....	.....	4,400	46 20
House 1500, stable 800, lot 5104 ft. 2100.				
Cusick Katherine C. 29 Harvard av.	....	.....	9,900	103 95
House 7500, lot 3048 ft. 2400.				

Name, Location and Description	Poll	Personal	Total Real	Total Tax
Cuthbertson Annie T. 113 Thorndike st.....	....	.....	$8,700	$91 35
House 6500, lot 5760 ft. 2200.				
Cutler Caroline M. 83 Dunster rd.....	....	.....	11,500	120 75
House 8000, lot 9445 ft. 3500.				
Cutler Evelyn T. 57 Upland rd.....	....	.....	20,300	213 15
House 16000, lot 9954 ft. 4300.				
Cutler Fred B. 57 Upland rd.....	$2	$5,000	.....	54 50
Cutler Mrs. George, 1470 Beacon st.....	....	2,000	.....	21 00
Cutler George C. Heath st.....	2	5,000	.....	54 50
Cutler Harriet H. Chestnut pl.....	....	6,000	15,800	228 90
House 4500, stable 300, lot 64000 ft. 11000.				
Cutler Helen A. 310 Walnut st.....	....	.....	8,200	86 10
House 20 Chestnut st. 5000, lot 8771 ft. 3200.				
Cutler M. Alice, 353 Clinton rd.....	....	.....	11,100	116 55
House 7000, lot 8126 ft. 4100.				
Cutler Mary W. Heath st.....	....	.....	31,800	333 90
House 4000, stable 800, lot 2.59 a. 27000.				
Cutler William S. 310 Walnut st.....	2	1,000	.....	12 50
Cutler William W. 353 Clinton rd.....	2	2,500	.....	28 25
Cutter Charles W. g'd'n Emma J. Cutter..	....	9,500	.....	99 75
Cutter Elizabeth F. 56 Garrison rd.....	....	30,000	.....	315 00
Cutter Ellen M. 1386 Beacon st.....	....	3,200	.....	33 60
Cutter Emma J. 138 Harvard st.....	....	.....	23,000	241 50
House 13000, lot 13652 ft. 10000.				
Cutter Frank G. admr. est. Fred J. Warren	....	1,000	.....	10 50
Cutter Leonard F. 138 Harvard st.....	2	600	.....	8 30
Cutter Olin W. 16 Emerson st.....	2	1,500	.....	17 75
Cutter William O. 1253 Beacon st.....	2	500	.....	7 25
Cutts Henry M. 105 Aspinwall av.....	2	2,000	.....	23 00
Cutts Marion B. 105 Aspinwall av.....	....	1,000	11,000	126 00
House 7000, lot 7354 ft. 4000.				
Dabney Julia P. 230 Fisher av.....	....	2,000	.....	21 00
Dabney O. Frederica, 230 Fisher av.....	....	1,000	.....	10 50
Dabney O. Frederica and Julia P. 230 Fisher av.	....	.....	13,100	137 55
House 7500, lot 11152 ft. 5600.				
Daland Emily J. E. 117 Fisher av.....	....	.....	35,500	372 75
House 10000, stable 1500, lot 63775 ft. 24000.				
Daland Tucker, 117 Fisher av.....	2	15,000	.....	159 50
Dale Samuel S. 40 Thorndike st.....	2	1,000	8,400	100 70
House 5500, lot 5339 ft. 2900.				
Daley Daniel J. 247 Walnut st.....	2	300	21,000	225 65
House 3500, lot 4486 ft. 1800.				
Lot Walnut st. 3200 ft. 1900.				
Lot do. 3600 ft. 2100.				
Lot do. 3600 ft. 2100.				
Lot Walnut st. 3425 ft. 2000.				
Lot E. Milton rd. 4354 ft. 1300.				
Lot do. 3331 ft. 1300.				
Lot do. 3021 ft. 1200.				
Lot do. 2891 ft. 1100.				
Lot do. 3155 ft. 1200.				
Lot do. 3051 ft. 1200.				
Lot do. 992 ft. 300.				

Name, Location and Description	Poll	Personal	Total Real	Total Tax
Daley John F. 15 Auburn st	$2	$500	.....	$7 25
Daley Susan (life est.) 62 Chestnut st	....	.....	$5,800	60 90
Apt. house 4300, lot 3000 ft. 1500.				
Dalzell William, 33 Brook st	2	.....	7,900	84 95
House 6000, lot 3782 ft. 1900.				
Dam Alvah M. 60 Beals st	2	1,500	.....	17 75
Dam Hannah A. 60 Beals st	....	.....	7,700	80 85
House 6000, lot 4076 ft. 1700.				
Damon Alma F. 30 Osborne rd	....	.....	10,500	110 25
House 7000, lot 7070 ft. 3500.				
Damon Ida S. 295 Kent st	....	22,600	23,500	484 05
House 6500, auto shed 500, lot 21780 ft. 16500.				
Damon J. Linfield jr. 295 Kent st	2	6,000	.....	65 00
Dana Charles S. *et al.* trs. tax-title	....	.....	4,500	47 25
Lot Harrison st. 15835 ft.				
Dana Emma J. 35 Waverly st	....	.....	11,100	116 55
House 7000, lot 8103 ft. 4100.				
Dana Francis B. 131 Carlton st	2	10,000	28,500	406 25
House 17000, lot 11000 ft. 11500.				
Dana Frank W. 33 Waverly st	2	1,500	16,000	185 75
House 20 Harvard st. 1500, stable 500, lot 10877 ft. 14000.				
Dana Gorham, 17 Edgehill rd	2	500	6,500	75 50
House 4500, lot 4722 ft. 2000.				
Dana James, 41 Allerton st	2	1,000	.....	12 50
Dana Julia, 41 Allerton st	....	2,000	16,400	193 20
House 11000, lot 12364 ft. 5400.				
Dana, Mary, estate, Heath st	....	3,000	.....	31 50
Dana Mary and Grace H	....	.....	10,700	112 35
House Heath st. 2700, lot 28297 ft. 8000.				
Dana Otis H. 131 Carlton st	2	10,000	.....	107 00
Dane Emma C. [Boston]	....	.....	36,000	378 00
House 42 Beech rd. 16000, lot 24887 ft. 20000.				
Dane Ernest B. Woodland rd	2	5,000	.....	54 50
Dane Ernest B. ex'r under will of Edward S. Dane, Woodland rd	....	7,000	.....	73 50
Dane Helen P. Woodland rd	....	300,000	230,800	5,573 40
House Heath st. and Woodland rd. 70000, house Heath st. 5000, stable 23000, barn 7000, farmhouse 1500, lodge 2500, greenhouse 2500, do. 2000, garage 12000, lot 34.33 a. 63000.				
Lot 10, Hammond st. 6.06 a. 8500.				
Lot 11 Hammond st. 4 a. 6000.				
Block Woodland rd, 14000, 4.66 a. 4600.				
Lot 13 do. 4.05 a. 5000.				
Lot off Newton st. 8.31 a. 4200.				
Danforth Lucius N. 133 Cypress st				
Dangel Harry, 1 Osborne rd	2	600	.....	8 30
House 5500, lot 3405 ft. 2000.	2	1,000	7,500	91 25
Daniels George F. est. 198 Babcock st				
Daniels Gleason Co. 147 Washington st	....	1,000	.....	10 50
Daniels John J. 85 Naples rd	....	3,000	.....	31 50
Daniels Margaret E. 85 Naples rd	2	500	.....	7 25
House 6000, lot 9843 ft. 3000.	....	.....	9,000	94 50

Name, Location and Description	Poll	Personal	Total Real	Total Tax
Daniels Maria W. 198 Babcock st.....	....	.....	$11,300	$118 65
House 7000, lot 7086 ft. 4300.				
Danker Daniel J. 73 Dean rd.....	$2	$6,500	.....	70 25
Danker Mary E. 73 Dean rd.....	....	.....	19,500	204 75
House 12000, lot 12563 ft. 7500.				
D'Arcy Muriel V. 131 Thorndike st.....	....	.....	9,200	96 60
House 7000, lot 6046 ft. 2200.				
Darling Harriet L. B. 22 Keiffer st.....	....	.....	9,600	100 80
House 6000, lot 6000 ft. 3600.				
Darling Herbert H. 22 Keiffer st.....	2	1,000	.....	12 50
Darrah Eliza C. 44 Winslow rd.....	....	700	.....	7 35
Darrow Elizabeth F. 1023 Beacon st.....	....	.....	22,800	239 40
House 17500, lot 2530 ft. 5300.				
Darvirris L. & Theodore & Co. 1351 Beacon st.	....	800	.....	8 40
Dashuck Anna M. 101 Washington st.....	....	.....	3,100	32 55
House and store 500, lot 2103 ft. 2600.				
Davenport Elizabeth, dev's, 15 Kennard rd..	....	.....	14,600	153 30
House 9000, lot 11937 ft. 5600.				
Davenport Elizabeth R. 45 Devon rd.....	....	2,500	.....	26 25
Davenport Francis H. 15 Kennard rd.....	2	5,000	.....	54 50
Davenport Francis H. *et al.* ex'rs and trs. Elizabeth A. Davenport estate, 15 Kennard rd.	....	3,300	.....	34 65
Davenport Hannah S. 1483 Beacon st.....	....	2,000	.....	21 00
Davidson H. Coolidge, 2 Strathmore rd....	2	500	.....	7 25
Davidson Rose, 44 Atherton rd.....	....	.....	8,000	84 10
House 6000, lot 4880 ft. 2000.				
Davis Agnes A. 195 Tappan st.....	....	10,000	16,200	275 10
House 6500, lot 9535 ft. 4700.				
Lot B, Tappan st. 10495 ft. 5000.				
Davis Andrew J. 62 Aspinwall av.....	....	500	.....	5 25
Davis Clara S. 12 Columbia st.....	....	5,000	.....	52 50
Davis Ephraim C. [Quincy].....	....	.....	17,000	178 50
House 238 Walnut st. 6500, lot 3150 ft. 2000.				
House 240 do. 6500, lot 3218 ft. 2000.				
Davis Eugene N. 11 Linden pl.....	2	200	.....	4 10
Davis George P. 74 Davis av.....	2	11,000	.....	117 50
Davis Helene B. 45 Clinton rd.....	....	.....	38,700	406 35
House 10000, stable 800, lot 25165 ft. 12500.				
House 50 Cypress pl. 5500, lot 9234 ft. 6000.				
Lot Greenough st. 7100 ft. 3900.				
Davis John F. 1805 Beacon st.....	2	2,500	.....	28 25
Davis L. Shannon, 45 Clinton rd.....	2	3,500	.....	38 75
Davis Lucy S. estate, Wm. E. Webster and Martha R. Shewell executors and trustees, 100 Tappan st.....	....	1,600	.....	16 80
Davis Mary A. 1 Washington st.....	....	.....	3,400	35 70
House 400, lot 1990 ft. 3000.				
Davis Robert, heirs, 146 Tappan st.....	....	.....	18,500	194 25
Lot Kent st. 52785 ft. 13000.				
Lot do. 19869 ft. 5500.				
Davis Sarah C. 100 Tappan st.....	....	30,000	11,200	432 60
House 7500, lot 7391 ft. 3700.				

Name, Location and Description	Poll	Personal	Total Real	Total Tax
Davis Sarah C. est. George P. Davis *et al.* admr. 16 Emerson st.	....	.....	$36,800	$386 40
House 8000, lot 7500 ft. 3900.				
House 25-27 Waverly st. 10000, lot 12564 ft. 6600.				
House 58 Davis av. 5000, lot 6000 ft. 3300.				
Davis Sarah C. estate and Tirzah S. Arnold	....	.....	48,200	506 10
House 53-55 Davis av. 9000, lot 8640 ft. 5200.				
House 7-9 Thayer pl. 1500, lot 3889 ft. 1600.				
House 15 Thayer st. 1300, lot 2500 ft. 1700.				
House 12 do. 1500, lot 3100 ft. 1400.				
House 74 Davis av. 7000, stable 500, lot 49738 ft. 17500.				
Davison Sarah *et al.* [Boston]	....	.....	21,800	228 90
Lot Salisbury rd. 7905 ft. 2700.				
Lot 22 do. 7200 ft. 2800.				
Lot 23 do. 7200 ft. 2800.				
Lot 24 do. 7400 ft. 2900.				
Lot Evans rd. 9093 ft. 3400.				
Lot do. 9633 ft. 3600.				
Lot do. 9310 ft. 3600.				
Davol Stephen B. 4 Wellington ter	$2	$500	.....	7 25
Day Frank A. [Newton]	....	.....	7,000	73 50
Lot Buckminster rd. 20000 ft.				
Day George F. 13 Shailer st	2	500	.....	7 25
Day Hallock D. 1661 Beacon st	2	1,000	.....	12 50
Day Inez [Miss] 5 Park vale	....	1,000	.....	10 50
Day Leonard A. 1778 Beacon st	2	2,500	.....	28 25
Deane Robert W. 12 Osborne rd	2	1,000	7,700	93 35
House 5500, lot 4451 ft. 2200.				
Dearborn George F. 125 Park st	2	.....	6,000	65 00
House 1000, lot 6750 ft. 5000.				
Dearborn Harriet L. 94 Centre st	....	.....	12,000	126 00
House 6500, lot 10540 ft. 5500.				
Dearborn Harriet L. ex't'x will of John N. Dearborn, 94 Centre st	....	5,000	.....	52 50
Dearborn William F. jr. 1853 Beacon st	2	500	.....	7 25
DeBacon Louise F. 104 University rd	....	.....	7,500	78 75
House 6000, lot 3000 ft. 1500.				
DeBoer Alice, 32 Verndale st	....	.....	8,800	92 40
House 6500, lot 5111 ft. 2300.				
Dee Thomas S. 1027 Beacon st	2	7,500	.....	80 75
DeFord Henry, 340 Tappan st	2	10,000	13,800	251 90
House 12000, lot 2100 ft. 1800.				
Defren George, 9 Fairbanks st	2	500	.....	7 25
Defriez Sarah E. 537 Washington st	....	.....	16,600	174 30
House 9000, stable 1500, lot 12102 ft. 6100.				
Defriez William P. 537 Washington st	2	6,000	.....	65 00
DeGrecorio Fred, 30 Washington st	....	100	.....	1 05
DeJony F. 26 Elm st	....	1,000	.....	10 50
Delabarre Frank A. 27 Kenwood st	2	500	.....	7 25
Delaney Thomas, Walnut pl	....	.....	7,300	76 65
House 60 Chestnut st. 4300, lot 3000 ft. 1500.				
Lot do. 3000 ft. 1500.				

Name, Location and Description	Poll	Personal	Total Real	Total Tax
Delano Clarence A. 26 Greenough st.....	$2	$2,500	$10,000	$133 25
House 7000, lot 4911 ft. 3000.				
Delano Oliver B. heirs, 352 Washington st..	....	.....	19,900	208 95
House 2800, block 348 Washington st. 4000, shop and office 346 do. 800, lot 13692 ft. 12300.				
Delano O. B. Sons, 346 Washington st.....	....	200	.....	2 10
DeLong James F. 78 Stedman st.....	....	.....	18,800	197 40
House 32 Stedman st. 6500, lot 6000 ft. 3000.				
House 143 Mason ter. 7500, lot 4475 ft. 1800.				
DeLong Sophie M. 30 Perry st.....	....	.....	6,800	71 40
Apt. house 5000, lot 3275 ft. 1800.				
DeLoriea [Mrs.] Carrie G. 219 Harvard st..	....	11,000	.....	115 50
Dempsey Julia	....	.....	1,500	15 75
House 18 Morss av. 500, lot 1403 ft. 1000.				
Denison Charles E. 24 Francis st.....	2	2,000	.....	23 00
Dennee Charles F. Clyde st.....	2	700	.....	9 35
Dennie Mary H. 54 University rd.....	....	9,000	.....	94 50
Dennie Mary H. *et al.* trs. George Dennie estate, 54 University rd.....	....	.....	10,800	113 40
House 7000, lot 7571 ft. 3800.				
Dennis Mrs. Abby, 1661 Beacon st.....	....	1,000	.....	10 50
Dennis Arthur E. 19 Kenwood st.....	2	2,000	.....	23 00
Dennis Harriet A. 19 Kenwood st.....	....	.....	8,700	91 35
House 5500, lot 5400 ft. 3200.				
Denny Arthur B. Boylston st.....	2	12,000	.....	128 00
Denny Emily G. 65 Upland rd.....	....	2,500	.....	26 25
Denny Emily G. *et al.* 65 Upland rd.....	....	.....	12,500	131 25
House 8500, lot 9157 ft. 4000.				
Denny Frances A. Boylston st.....	....	.....	43,500	456 75
House 12000, stable 1500, lot 147927 ft. 30000.				
Denny Francis P. 111 High st.....	2	3,000	.....	33 50
Denny, Martha C. 111 High st.....	....	1,200	23,500	259 35
House 14500, stable 500, lot 18180 ft. 8500.				
Denny Mary G. 65 Upland rd.....	....	2,500	.....	26 25
Denny William C. [Pittsburg, Pa.].....	....	.....	22,500	236 25
House 71 Carlton st. 9000, lot 7350 ft. 13500.				
DeNormandie Philip Y. ex'r under will of Arthur Mills [Milton].....	....	70,000	.....	735 00
DeNormandie Philip Y. trustee Arthur Mills estate, 22 Irving st.....	....	.....	18,000	189 00
House 10000, lot 16058 ft. 8000.				
Densmore Charles D. 25 Evans rd.....	2	500	.....	7 25
Densmore Ellen J. 25 Evans rd.....	....	.....	9,500	99 75
House 6500, lot 7750 ft. 3000.				
Der Hohannesian Krikor, 15 Bowker st....	2	.....	4,600	50 30
House 15 Bowker st. 3500, lot 2270 ft. 1100.				
Derick Gertrude S. 68 Fuller st.....	....	.....	9,800	102 90
House 7000, lot 4729 ft. 2800.				
Derr Louis, 83 Centre st.....	2	2,000	11,500	143 75
House 7500, lot 6086 ft. 4000.				
Desemone Anthony, 11 Washington st.....	....	200	.....	2 10
DeVicq Ellen & Co. 144 Cypress st.....	....	2,000	.....	21 00

Name, Location and Description	Poll	Personal	Total Real	Total Tax
Devlin Eveleen G. 736 Washington st.....	....	.....	$18,000	$189 00
House 12000, lot 8314 ft. 6000.				
Devlin Thomas M. 736 Washington st.....	$2	$3,000	.....	33 50
Dewar Daniel [Roslindale].....	....	.....	48,000	504 00
House 49 Westbourne ter. 6000, lot 5993 ft. 2800.				
House 41 do. 6000, lot 6825 ft. 3200.				
House 45 do. 6000, lot 6333 ft. 3000.				
Lots 51, 52 and 53 do. 32853 ft. 7000.				
Lot 54 do. 12034 ft. 2000.				
Lot do. 23129 ft. 7000.				
Lot 17, Addington rd. 10245 ft. 5000.				
Dewey Daniel	....	.....	30,000	315 00
House 281 Harvard st. 10000, lot 15135 ft. 20000.				
Dexter Alvin S. 160 Salisbury rd.....	2	1,000	10,200	119 60
House 8000 lot 2783 ft. 2200.				
Dexter Emma G. 5 Maple st.....	....	.....	19,500	204 75
House 15000, lot 8230 ft. 4500.				
Dexter George A. 465 Washington st.....	2	500	.....	7 25
Dexter George B. 5 Maple st.....	2	8,000	.....	86 00
Dexter Jonathan L. 390 Harvard st.....	2	500	71,800	761 15
House 1 Williams st. 6000, lot 10024 ft. 8200.				
House 24-26 Littell rd. 10000, lot 4056 ft. 2200.				
House 16-18 do. 9000, lot 4135 ft. 2500.				
House 12-14 do. 9000, lot 4097 ft. 2600.				
House 17-19 do. 8500, lot 4602 ft. 2700.				
House 21-23 do. 8500, lot 4524 ft. 2600.				
Dexter Jonathan L. trustee of William G. Dearborn estate	....	.....	24,200	254 10
House 108 Harvard st. 4000, lot 9000 ft. 7000.				
House 104 do. 2500, lot 3000 ft. 2300.				
House 9-11 Harvard pl. 3000, lot 2840 ft. 1200.				
House 2 do. 1200, lot 3362 ft. 3000.				
Dexter Luther C. 61 Sewall av.....	2	1,000	.....	12 50
Dexter Mary L. heirs, 390 Harvard st.....	....	.....	12,300	129 15
House 3500, stable 600, lot 11594 ft. 8200.				
Dexter Wallace D. 129 Dean rd.....	2	5,000	13,800	199 40
House 9000, lot 9600 ft. 4800.				
D'Hauteville Frederick S. G. [Boston].....	....	.....	335,800	3,525 90
Lot St. Paul and Beacon sts. 37101 ft. 40000.				
Lot Browne, Powell and Beacon sts. 299624 ft. 200000.				
House 36 Browne st. 10000, stable 800, lot 209604 ft. 85000.				
Diamond Lee. 1871 Beacon st.....	2	500	.....	7 25
Diamond Sadie (*ux* Abraham) [Boston]....	....	.....	48,000	504 00
Unf. apt. Beacon st. 30000, lot 18000 ft. 18000.				
Dibble Mrs. F. Joanna, 1799 Beacon st.....	....	19,000	.....	199 50
Dickerson Stephen A. 1501 Beacon st.....	2	500	.....	7 25
Dickinson Charles, 79 Carlton st.....	2	1,000	.....	12 50

Name, Location and Description	Poll	Personal	Total Real	Total Tax
Dickinson Charles, ex'r under will of Cecelia W. Dickinson	....	$9,600	.....	$100 80
Dickinson Henry S. 1865 Beacon st	$2	3,000	.....	33 50
Dickinson Marquis F. 79 Carlton st	2	10,000	$20,000	317 00
Lot Beacon st. 18486 ft.				
Dickson Brenton H. jr. and Herbert Clark	....	.....	33,000	346 50
Land Mountfort st. 17303 ft. 17000.				
Land Euston st. 16295 ft. 16000.				
Dickson George C. trustee for estate of Isabella Dickson	....	.....	10,900	114 45
House 54 Naples rd. 8500, lot 5915 ft. 2400.				
Dike Elita R. 33 Circuit rd	....	.....	11,000	115 50
House 7000, auto shed 500, lot 12155 ft. 3500.				
Dike George P. 33 Circuit rd	2	1,500	.....	17 75
Dill George A. 10 Pleasant st	2	8,000	.....	86 00
Dillenback Henry B. 71 Buckminster rd	2	22,000	14,600	386 30
House 9000, lot 14820 ft. 5600.				
Di Pesa Alfred, 1622 Beacon st	....	.....	14,500	152 25
House 9500, lot 4139 ft. 5000.				
Ditson Charles H. *et al.* trustees of Oliver Ditson estate [Boston]	....	.....	11,600	121 80
House 1718 Beacon st. 8000, lot 3267 ft. 3600.				
Dix Evelyn, 42 Crafts rd	....	2,400	.....	25 20
Dix Florence, 42 Crafts rd	....	2,400	.....	25 20
Dix Florence and Evelyn, 42 Crafts rd	....	.....	5,300	55 65
House 4000, lot 4400 ft. 1300.				
Dix Roger S. 40 Crafts rd	2	1,000	8,300	99 65
House 4000, lot 4400 ft. 1300.				
Lot 32, Circuit rd. 9927 ft. 3000.				
Dixon Frederic, 1064 Beacon st	2	1,000	.....	12 50
Doane Arthur S. 15 Netherlands rd	2	500	.....	7 25
Doane John E. 82 Monmouth st	2	2,000	.....	23 00
Doane Sophronia [Hampden Cor. Me.]	....	.....	7,900	82 95
House 1 Toxteth st. 2300, stable 400, lot 9000 ft. 5200.				
Dodd Edwin M. 1121 Boylston st	2	3,000	.....	33 50
Dodd George L. trustee estate of Ann M. Wilbur, 1390 Beacon st	....	7,600	.....	79 80
Dodd Horace, 1390 Beacon st	2	4,500	.....	49 25
Dodd John W. 3 Auburn ct	2	1,000	.....	12 50
Dodds Alexander, 1378 Beacon st	2	500	.....	7 25
Dodge Theodore A. South st	2	10,000	.....	107 00
Doggett Charles S. 153 Kent st	2	5,000	11,700	177 35
House 6000, lot 7110 ft. 3000.				
Lot Kent st. 6940 ft. 2700.				
Dolan John S	....	.....	4,400	46 20
House 260 Cypress st. 300, store 400, house 258 do. 2500, lot 2124 ft. 1200.				
Dolan Mary A. South st	....	5,000	34,800	417 90
House 15000, stable 2000, farmhouse 1800, lot 17.31 a. 16000.				
Dolbeare Anna F. 33 Thorndike st	....	.....	7,800	81 90
House 5000, lot 5175 ft. 2800.				
Dole Augustus L. 52 Salisbury rd	2	1,000	.....	12 50
Dole Helen C. 52 Salisbury rd	....	.....	8,500	89 25
House 5000, lot 6721 ft. 3500.				

Name, Location and Description	Poll	Personal	Total Real	Total Tax
Doliber Ada R. Goddard av.	....	$34,600	$33,100	$710 85
House 5500, stable 2000, cottage 800, greenhouse 1000, lot 3.45 a. 16500.				
Lot Rockwood st. 18262 ft. 1800.				
Lot Lee st. 18037 ft. 5500.				
Doliber Ada R. and Eadith deC. Heath	....	.....	6,900	72 45
Lot Heath st. 22204 ft.				
Doliber Franklin W. Rockwood st.	$2	1,000	.....	12 50
Doliber Gertrude D. Goddard av.	....	.....	9,000	94 50
House 7000, lot 20224 ft. 2000.				
Doliber Thomas, Goddard av.	2	30,000	.....	317 00
Donahoe Thomas, 142 Boylston st.	2	.....	2,600	29 30
House 600, lot 3750 ft. 2000.				
Donaldson Frank J. 129 Harvard st.	2	900	.....	11 45
Donlon Dennis F. 10 Franklin st.	2	.....	1,800	20 90
Lot 12 Oakland rd. 4223 ft.				
Donlon Thomas, 10 Franklin st.	2	.....	2,800	31 40
House 1800, lot 2610 ft. 1000.				
Donohoe James, 1 Roberts st.	2	.....	4,200	46 10
House 3000, lot 2007 ft. 1200.				
Donohoe Mary, 1 Roberts st.	....	200	.....	2 10
Donohue Julia O. [Boston]	....	.....	200	2 10
Lot 29, Lincoln st. 3254 ft.				
Donohue Margaret [Boston]	....	.....	200	2 10
Lot 27, Dale st. 4750 ft.				
Donovan Ellen, 68 Walter av.	....	.....	3,900	40 95
House 2700, lot 1671 ft. 1200.				
Donovan Florance, 14 Milton rd.	2	.....	8,300	89 15
House 6500, lot 3668 ft. 1800.				
Donovan John A. [Auburndale]	....	.....	1,600	16 80
House 63 Pearl st. 200, lot 2015 ft. 1400.				
Donovan Joseph, 55 Pearl st.	2	.....	2,000	23 00
House 600, stable 100, lot 1831 ft. 1300.				
Donovan Katherine (*ux* Patrick)	....	.....	2,300	24 15
House 30 Pearl st. 600, lot 2028 ft. 1700.				
Donovan Margaret J. 47 Brook st.	....	.....	9,600	100 80
House 3200, lot 3360 ft. 1700.				
House 81 Pearl st. 2000, do. 85 do. 500, lot 3300 ft. 2200.				
Donovan Mary E. 50 Walter av.	....	.....	6,400	67 20
House 900, do. Villa lane 900, lot 3417 ft. 2100.				
House 26 and 28 Pearl st. 700, lot 1956 ft. 1800.				
Dony Harry W. 5 Strathmore rd.	2	500	.....	7 25
Dooley Alice J. 13 Washington st.	....	.....	2,200	23 10
House 700, lot 1000 ft. 1500.				
Doran William, devisees, Levi Doran *et al.* ex'rs, Ackers av.	....	.....	13,800	144 90
House 600, stable 200, lot 85232 ft. 13000.				
Doremus Charles R. 28 Vernon st.	2	1,000	.....	12 50
Dorr Annie B. E. trustee Nathan Dorr estate, High st.	....	.....	7,800	81 90
House 35 and 37 Juniper st. 2000, do. 41 and 43 do. 2000, lot 6889 ft. 3800.				
Dorr Henry G. agent for Goddard heirs	....	.....	5,500	57 75
Lot Hammond st. 6.50 acres.				
Dorr Mrs. John, 154 Harvard st.	....	500	.....	5 25

Name, Location and Description	Poll	Personal	Total Real	Total Tax
Douglas Roswell S. 164 Harvard st	$2	$5,000	.....	$54 50
Dovey George B. 1803 Beacon st	2	10,000	.....	107 00
Dovey John S. C. 1803 Beacon st	2	5,000	.....	54 50
Dow Charles R. Newton st	2	600	$9,900	112 25
House 800, stable 500, lot 23670 ft. 2200.				
House 334 Hammond st. 400, lot 29700 ft. 3000.				
Lot Newton st. 3 acres 3000.				
Dow Frank A. Newton st	2	600	.....	8 30
Dow Mary Ellen, heirs	....	.....	13,500	141 75
House 33 Centre st. 5000, lot 12800 ft. 8500.				
Dow Stephen R. 1120 Beacon st	2	15,000	.....	159 50
Dowling Jewell A. 1477 Beacon st	2	500	.....	7 25
Dowling Mark T. [Boston]	....	.....	10,500	110 25
Lot Hawes st. 10571 ft. 10500.				
Downer Cutler B. 68 Amory st	2	500	.....	7 25
Downes George S. 1455 Beacon st	2	1,000	.....	12 50
Downs Joseph W. 2 Auburn ct	2	500	.....	7 25
Downing Fannie C. 405 Harvard st	....	5,000	18,500	246 75
House 10000, lot 10582 ft. 8500.				
Dowsley Thomas M. 139 Mason ter	2	500	.....	7 25
Doyle Matthew, 42 Cameron st	2	.....	1,900	21 95
House 1000, lot 1960 ft. 900.				
Doyle Michael, 39 Pearl st	2	200	.....	4 10
Drake Wilton E. 37 Bartlett cres	2	500	.....	7 25
Draper Charles H. 87 Harvard av	2	9,000	11,500	217 25
House 5500, stable 500, lot 10500 ft. 5500.				
Draper Frank E. 155 Mason ter	2	1,000	.....	12 50
Draper Frank W. estate, 516 Harvard st	....	7,600	.....	79 80
Draper Frank W. trustee will of P. Brigham, 516 Harvard st	....	2,000	.....	21 00
Draper Joseph P. [Canton]	....	.....	8,600	90 30
Lot 2, Commonwealth av. 3770 ft. 4300.				
Lot 1, do. 3780 ft. 4300.				
Dresser Sumner, 152 Winthrop rd	2	1,500	12,300	146 90
House 7500, lot 9116 ft. 4800.				
Drew Fred L. 5 Winchester st	2	2,000	.....	23 00
Drew John W. 109 Francis st	2	500	.....	7 25
Drew Mary B. 11 Colbourne cres	....	5,000	.....	52 50
Dreyfus Carlotta R. 34 Beech rd	....	.....	14,100	148 05
House 8500, lot 5744 ft. 5600.				
Dreyfus Edna W. 30 Amory st	....	25,000	16,000	430 50
House 10000, lot 7655 ft. 6000.				
Dreyfus Edwin J. 34 Beech rd	2	3,500	.....	38 75
Dreyfus Sidney, 30 Amory st	2	3,000	.....	33 50
Driscoll Dennis, 21 Kent st	2	3,000	37,700	429 35
House 4000, lot 6225 ft. 4800.				
House 86 Pearl st. 1200, do. 82 do. 900, do. 80 do. 600, stable and shed 1000, lot 12435 ft. 7000.				
Building 46 Boylston st. 3500, lot 1500 ft. 1000.				
House 91-93 Walnut st. 4000, lot 1503 ft. 1000.				
House 17 Kent st. 3000, lot 6869 ft. 5700.				
Driscoll James, 11 Kent st	2	.....	29,200	308 60

Name, Location and Description	Poll	Personal	Total Real	Total Tax
Driscoll James—*continued.*				
House (half double) 3500, lot 3638 ft. 3300.				
Stable Washington st. 4000, do. do. 1000, lot 12721 ft. 14000.				
Lot Heath st. 21800 ft. 1600.				
Shop 92 Washington st. 700, lot 707 ft. 1100.				
Driscoll James & Son, 82 Washington st....	....	$5,000	.....	$52 50
Driscoll James M. 9 Kent st.....	$2	.....	$14,400	153 20
Lot off Kent st. 86315 ft.				
Driscoll Jeremiah A. 29 School st.....	2	.....	1,000	12 50
Lot 1216 Boylston st. 3424 ft.				
Driscoll Joseph, 19 Edgehill rd.....	2	.....	6,900	74 45
House 4500, lot 5632 ft. 2400.				
Driscoll Julia, *et al.* prop's Ladies' and Gents' Fancy Laundering Co. 74 Kent st..	....	1,000	.....	10 50
Driscoll Mary A. 31 School st.....	....	.....	4,500	47 25
Stable Heath st. 2500, lot 8080 ft. 2000.				
Driscoll Mary A. 21 Kent st.....	....	.....	39,000	409 50
Block Cypress and Boylston sts. 35000, lot 4916 ft. 4000.				
Driscoll Michael, 9 Kent st.....	2	1,500	19,700	224 60
House (half double) 4000, lot 3000 ft. 3000.				
Block Pond av. 2000, lot 3987 ft. 3000.				
House 76 Pearl st. 1500, do. 74 do. 1500, do. 74a do. 700, lot 8057 ft. 4000.				
Driscoll Timothy, 133 Walnut st.....	2	200	21,000	224 60
House 5200, lot 1902 ft. 1200.				
House Villa lane 1500, do. do. 1500, stable 500, lot 5602 ft. 2800.				
House 227 Pond av. 4500, lot 4998 ft. 3800.				
Drumm James F. LeB. 25 Edgehill rd.....	2	1,500	6,500	86 00
House 4500, lot 4877 ft. 2000.				
Duane Harry B. 78 Powell st.....	2	3,100	22,700	272 90
House 13500, stable 3000, lot 8239 ft. 6200.				
Duane James C. 181 Clark rd.....	2	500	.....	7 25
Duane Michael J. 31 Pleasant st.....	2	.....	6,600	71 30
Apt. house 83 Brook st. 5000, lot 3125 ft. 1600.				
Duer J. Howard, 60 Amory st.....	2	10,000	22,000	338 00
House 15000, lot 10691 ft. 7000.				
Duffley Margaret A. (life estate) Heath st..	....	.....	6,000	63 00
House 811-813 Boylston st. 1800, lot 3059 ft. 1500.				
Lot do. 6213 ft. 2700.				
Duffley Michael, 223 Boylston st.....	2	.....	4,500	49 25
House 2000, lot 4514 ft. 2500.				
Duffy Bernard J. 205 Boylston st.....	2	.....	11,800	125 90
House and store 4500, house 3-7 Leverett st. 4000, lot 5898 ft. 3300.				
Duffy Mary. 137 Boylston st.....	....	.....	2,200	23 10
House 900, lot 1950 ft. 1300.				
Dugan Josephine, 120 Boylston st.....	....	.....	5,200	54 60
House 2000, lot 5392 ft. 3200.				
House 2000, lot 5392 ft. 3200.				

Name, Location and Description	Poll	Personal	Total Real	Total Tax
Dugan Rebecca, 39 Cypress st	....	$4,800	.....	$50 40
Dugan Walter H. 39 Cypress st	$2	1,000	.....	12 50
Duggan Maria 128 Boylston st	....	.....	$4,000	42 00
House 2000, lot 3242 ft. 2000.				
Duke Ann L. 19 Bartlett cres	....	500	8,100	90 30
House 5500, lot 5250 ft. 2600.				
Dunbar James R. 43 Centre st	2	15,000	.....	159 50
Dunbar Lillian *et al.* 81 Thorndike st	....	.....	7,900	82 95
House 5300, lot 4888 ft. 2600.				
Duncan Albert G. 169 Freeman st	2	7,000	.....	75 50
Duncan Samuel W. 169 Freeman st	2	1,000	.....	12 50
Duncan Mrs. Samuel W. 169 Freeman st	....	5,000	.....	52 50
Duncan Samuel W. estate, 169 Freeman st	....	1,500	.....	15 75
Duncklee Elizabeth D. 683 Washington st	....	2,500	.....	26 25
Dunham Alice C. 126 Thorndike st	....	.....	8,200	86 10
House 5800, lot 6000 ft. 2400.				
Dunham Henry M. 1501 Beacon st	2	500	.....	7 25
Dunham Joseph M. 126 Thorndike st	2	1,000	.....	12 50
Dunn George H. 358 Washington st	2	.....	7,800	83 90
House 2500, shop 500, lot 5334 ft. 4800.				
Dunn Julia, 6 Hart st	....	.....	1,000	10 50
House 300, lot 1540 ft. 700.				
Dunning Albert E. 23 Kilsyth rd	2	1,200	.....	14 60
Dunning Harriet W. 23 Kilsyth rd	....	.....	10,800	113 40
Unf. house Druce st. 5000, lot 11445 ft. 5800.				
Dunning Harry W. 242 Clinton rd	2	1,000	.....	12 50
Dunphy William H. 33 Verndale st	2	.....	8,000	86 00
House 6000, lot 5212 ft. 2000.				
Durnell Tracy H. 47 University rd	2	2,000	.....	23 00
Dusossoit Octave, 156 Mason ter	2	1,000	.....	12 50
Duthie-Strachan G. 375 Harvard st	2	1,000	.....	12 50
Dutton John W. 1668 Beacon st	2	3,500	.....	38 75
Dwelly William H. 1070 Beacon st	2	2,500	.....	28 25
Dwight Richard H. W. 10 Monmouth ct	2	3,500	.....	38 75
Dwinell Alice J. H. 10 Park st	....	1,000	.....	10 50
Dwinell Frank T. 10 Park st	2	4,500	.....	49 25
Dwyer Bernard, North av	2	.....	5,100	55 55
House 3500, lot 8183 ft. 1600.				
Dwyer Bernard F. North av	2	100	.....	3 05
Dwyer John D. 1571 Beacon st	2	3,500	.....	38 75
Dyer Arthur T. 338 Clinton rd	2	6,000	.....	65 00
Dyer Arthur T. *et al.* ex'rs under will of Helen A. Stevens [Boston]	....	75,000	.....	787 50
Dyer Arthur T. *et al.* trustees under will of Horace H. Stevens [15 Congress st. Boston]	....	233,000	.....	2,446 50
Dyer Helen S. 338 Clinton rd	....	900	9,800	112 35
House 6500, lot 6576 ft. 3300.				
Dyer Mabel B. 62 Toxteth st	....	.....	12,600	132 30
House 5000, lot 8250 ft. 4500.				
Lot Toxteth st. 5287 ft. 3100.				
Dyer Sarah Louise, 43 Winchester st	....	.....	9,400	98 70
House 2500, stable 800, lot 11706 ft. 6100.				
Dyer Thomas H. 65 Gorham av	2	.....	7,200	77 60
House 2000, stable 600, lot 8456 ft. 4600.				
Dyer Thomas H. & Co. 33 Harvard st	....	2,000	.....	21 00

Name, Location and Description	Poll	Personal	Total Real	Total Tax
Eager Charles E. 9 Sewall av	$2	$2,000	.....	$23 00
Eager E. D. 9 Sewall av	2	1,000	.....	12 50
Earle Frank L. 1339 Beacon st	2	200	.....	4 10
Eastman Carrie F. 46 Griggs rd	....	.....	$7,500	78 75
House 5000, lot 6477 ft. 2500.				
Eastman Clara A. trustee, 1776 Beacon st	....	.....	16,700	175 35
House 14000, lot 2379 ft. 2700.				
Eaton John E. [Dedham]	....	.....	5,500	57 75
Lot 29', Babcock st. 6361 ft.				
Eaton Lydia A. 158 Winthrop rd	....	.....	14,300	150 15
House 8500, lot 11438 ft. 5800.				
Eaton Thomas E. 1811 Beacon st	2	1,000	.....	12 50
Eaton William, 158 Winthrop rd	2	500	.....	7 25
Edelstein Celia, *ux* Walter [Boston]	....	.....	9,800	102 90
House 41 Bartlett cres. 6500, lot 6661 ft. 3300.				
Edgar Ann Eliza, 13 White pl	....	.....	3,400	35 70
House 700, lot 1995 ft. 1000.				
House 15 do. 700, lot 1973 ft. 1000.				
Edgar Charles L. 259 Kent st	2	17,000	28,300	477 65
House 12000, stable 3000, lot 23359 ft. 13300.				
Edgerly Harry A. 40 Webster st	2	10,000	.....	107 00
Edgerly Harry A. g'd'n for Arnault Blake Edgerly, 40 Webster st	....	1,500	.....	15 75
Edgerly Sophronia *et al.* trustees James W. Edgerly estate, Irving st	....	.....	28,600	300 30
House 8500, lot 12149 ft. 6100.				
House 41-43 Kent st. 1000, lot 8700 ft. 8000.				
Lot off Heath st. 10 acres 5000.				
Edmands Anne P. 12 Corey rd	....	20,000	.....	210 00
Edmands Helen M. 12 Corey rd	....	20,000	.....	210 00
Edmands Helen M. and Anne P. 12 Corey rd.	....	.....	13,200	138 60
House 9000, lot 4796 ft. 4200.				
Edmands Isaac P. T. estate, 38 Devon rd	....	1,000	.....	10 50
Edmands Lydia C. 16 Devon rd	....	5,400	.....	56 70
Edmands M. Grant, 16 Devon rd	2	15,200	16,000	329 60
House 12000, lot 13534 ft. 4000.				
Edmands M. Grant *et al.* trs. under will of Edmands George D. 16 Devon rd	....	409,700	.....	4,301 85
Edmands Marian E. *et al.* 38 Devon rd	....	.....	10,000	105 00
House 6500, lot 12678 ft. 3500.				
Edmond Charles C. 5 Verndale st	2	1,000	.....	12 50
Edmunds William, 10 Beals st	2	500	.....	7 25
Edwards Agnes H. estate, 36 Longwood av	....	8,400	.....	88 20
Edwards Elizabeth D. 96 Warren st	....	8,500	21,500	315 00
House 8500, stable 1500, lot 38132 ft. 11500.				
Edwards Elizabeth P. 354 Tappan st	....	.....	8,300	87 15
Lot Stearns rd. 14837 ft.				
Edwards Henry W. 98 Addington rd	....	.....	12,500	131 25
House 9500, lot 5997 ft. 3000.				
Edwards Isabelle A. 1620 Beacon st	....	5,000	.....	52 50
Edwards J. Howard, 354 Tappan st	2	5,000	.....	54 50
Edwards John C. 96 Warren st	2	5,000	.....	54 50
Edwards Levi F. 1569 Beacon st	2	2,300	.....	26 15

Name, Location and Description	Poll	Personal	Total Real	Total Tax
Edwards Phœbe P. 36 Longwood av.....	....	$8,400	$15,500	$250 95
House 7500, lot 9625 ft. 8000.				
Edwards Richard H. 1620 Beacon st.....	$2	7,700	.....	82 85
Eglee Frances S. 24 Williams st.....	....	.....	10,300	108 15
House 6000, lot 6250 ft. 4300.				
Ehrlich Adolph, 42 Beech rd.....	2	1,700	.....	19 85
Ehrlish David P. 44 Beals st.....	2	2,000	.....	23 00
Eichorn Mary C. [Boston]	....	.....	5,000	52 50
Lot Newton st. 4.91 acres.				
Eisemann Albert, 4 Monmouth st.....	2	30,000	50,000	842 00
House 30000, lot 15625 ft. 20000.				
Eisemann Nathan, 1010 Beacon st.....	2	10,000	.....	107 00
Eldredge H. Fisher [Portsmouth].....	....	.....	6,200	65 10
Lot St. Paul st. 6826 ft.				
Eliot Evelyn A. [Miss] 1253 Beacon st.....	....	2,500	.....	26 25
Eliot Frank C. 106 Mason ter.....	2	1,000	.....	12 50
Elkins Port B. 15 Babcock st.....	2	1,500	.....	17 75
Elliott Ernest C. 7 High-st. pl.....	2	.....	2,900	32 45
House 2000, lot 2527 ft. 900.				
Elliott Thomas H. 41 Brington rd.....	2	100	.....	3 05
Ellis Claribel D. 98 Thorndike st.....	....	.....	9,500	99 75
House 6500, lot 6117 ft. 3000.				
Ellis Fred R. F. 143 Winchester st.....	2	3,000	14,300	183 65
House 6500, lot 9166 ft. 4600.				
Stable Coolidge st. 1000, lot 4313 ft. 2200.				
Ellis Gertrude S. 19 Oakland rd.....	....	15,000	7,200	233 10
House 5000, lot 5580 ft. 2200.				
Ellis Ira H. 64 Sewall av.....	2	100	.....	3 05
Ellis Lillie H. [Mrs.].....	....	18,000	.....	189 00
Ellis Sidney A. 112 Lancaster ter.....	2	800	.....	10 40
Ellis Thomas [Clinton]	....	.....	500	5 25
Lot 79, Garardus av. 5000 ft. 300.				
Lot 9, Lincoln st. 5000 ft. 200.				
Ellis Warren B. 98 Thorndike st.....	2	500	.....	7 25
Ellisen N. 1603 Beacon st.....	....	100	.....	1 05
Else Clarence A. 1253 Beacon st.....	2	500	.....	7 25
Elson Benjamin F. 1223 Beacon st.....	2	2,500	.....	28 25
Emerson Harriet O. 109 Colbourne cres....	....	.....	11,700	122 85
House 7000, lot 9400 ft. 4700.				
Emerson Susan, estate, Fairmount.....	....	1,000	.....	10 50
Emerson William J. 16 Addington rd.....	2	10,000	29,000	411 50
House 1600, stable 2000, lot 22975 ft. 11000.				
Emery Charlotte M. 615 Washington st....	....	.....	4,100	43 05
Lot Hyslop rd. 10148 ft.				
Emery Edward S. 615 Washington st.....	2	2,000	.....	23 00
Emery Edward S. guardian Maria S. Emery	....	11,900	.....	124 95
Emery Maria S. Copley st.....	....	.....	11,500	120 75
House 7500, lot 6211 ft. 4000.				
Emery Winnifred W. ex't'x under will of Herbert C. Emery, Beaconsfield.....	....	5,000	.....	52 50
Emmons Alfred P. 89 Carlton st.....	2	4,000	.....	44 00
Emmons George B. 35 Garrison rd.....	2	3,000	16,800	209 90
House 13500, lot 2640 ft. 2100.				
Lot off Tappan st. 3080 ft. 1200.				
Emmons Horatio N. 1378 Beacon st.....	2	1,000	.....	12 50
Endicott Arthur L. 29 Hyslop rd.....	2	2,500	16,700	203 60
House 9500, lot 15991 ft. 7200.				

Name, Location and Description	Poll	Personal	Total Real	Total Tax
Engle Jacob, 65 Naples rd.....	$2	$1,000	$9,100	$108 05
House 6500, lot 5206 ft. 2600.				
English Anna D. [Cambridge]	....	.....	14,000	147 00
House unfin. Buckminster rd. 8000, lot 12065 ft. 6000.				
Erhard George B. 249 Walnut st.....	2	3,500	.....	38 75
Erlund Rebecca B. 141 Summit av.....	....	1,000	.....	10 50
Estabrook Benjamin, estate, W. W. Estabrook adm'r, 60 Longwood av.....	....	1,600	.....	16 80
Estabrook Benjamin, heirs, W. W. Estabrook adm'r, 60 Longwood av.....	....	.....	33,600	352 80
House 8500, stable 1000, lot 9629 ft. 7500.				
Stable Beacon st. 500, shop 100, lot 7726 ft. 16000.				
Estabrook Frederick, 60 Longwood av.....	2	3,000	.....	33 50
Estabrook George W. 29 Longwood av.....	2	2,000	.....	23 00
Estabrook George W. *et al.* ex'rs under will of Frederick L. Rice, 29 Longwood av..	....	38,000	.....	399 00
Estabrook Henry W. 60 Longwood av.....	2	3,000	7,200	109 10
Lot Westbourne ter. 24284 ft.				
Estabrook Henry W. *et al.* executors Sarah E. Estabrook estate	....	1,000	.....	10 50
Estabrook Willard W. 60 Longwood av....	2	3,000	.....	33 50
Estes Dana, Englewood av.....	2	100,000	167,300	2,808 65
House 18000, stable 1500, boiler-house 1200, house Lanark rd. 7000, do. do. 7500, lot 111548 ft. 35000.				
Apt. house Park st. 14000, lot 1949 ft. 2400.				
Apt. house 483 Washington st. 13000, lot 2919 ft. 2800.				
Apt. house 485 do. 13000, lot 2919 ft. 2800.				
Apt. house 487 do. 13000, lot 2919 ft. 2800.				
Apt. house 489 do. 13000, lot 2959 ft. 2800.				
Lot off Kilsyth rd. 12928 ft. 5000.				
Lot 40 do. 7328 ft. 4000.				
Lot do. 14656 ft. 8500.				
Estes Dana *et al.* trustees, Englewood Land Trust	....	.....	110,000	1,155 00
Apt. house Beacon st. and Englewood av. 80000, lot 31383 ft. 30000.				
Estes Frederick R. Englewood av.....	2	500	.....	7 25
Estes Grace D. C. Englewood av.....	....	35,000	.....	367 50
Esty Albert H. 109 Addington rd.....	2	8,500	.....	91 25
Esty Clarence H. 93 Addington rd.....	2	8,500	50,200	618 35
Lot Addington rd. 13337 ft. 5500.				
House 109 Addington rd. 12000, lot 5503 ft. 3000.				
Lot 11 do. 10853 ft. 5200.				
Stable do. 2000, lot 1341 ft. 500.				
Lot 24 do. 14629 ft. 5900.				
Lot 23 do. 13905 ft. 5500.				
Lot 22 do. 13643 ft. 5400.				
Lot 21 do. 13088 ft. 5200.				
Esty Rosamond, 93 Addington rd.....	....	.....	15,300	160 65
House 12000, lot 6550 ft. 3300.				
Eustis Caroline B. 97 Aspinwall av.....	....	.....	8,600	90 30
House 5500, lot 5853 ft. 3100.				
Eustis Elizabeth M. 1020 Beacon st.....	....	16,000	.....	168 00

Name, Location and Description	Poll	Personal	Total Real	Total Tax
Eustis Frank J. and J. J. trustees for Caroline B. Eustis, 97 Aspinwall av	....	$1,500	.....	$15 75
Eustis Henry D. 1020 Beacon st	$2	16,700	.....	177 35
Eustis Joseph T. 93 Ivy st	2	11,500	$20,000	332 75
House 12000, lot 7800 ft. 8000.				
Eustis Joseph T. guardian, 93 Ivy st	....	500	.....	5 25
Eustis Joseph T. *et al.* trustees estate of Martha G. D. Eustis, 1020 Beacon st	....	.....	27,200	285 60
House 18000, lot 4125 ft. 9200.				
Eustis Mary St. B. 1020 Beacon st	....	17,300	.....	181 65
Eustis Orient H. 18 Maple st	....	.....	10,800	113 40
House 6500, lot 8700 ft. 4300.				
Eustis William T. estate, 1020 Beacon st	....	10,500	.....	110 25
Evans Arthur W. 9 Sewall av	2	1,800	.....	20 90
Evans, Herbert S. 1651 Beacon st	2	1,000	.....	12 50
Evans Letitia B. 1126 Commonwealth av	....	.....	14,600	153 30
House 11000, lot 3618 ft. 3600.				
Evans Lydia T. 58 Davis av	....	1,000	.....	10 50
Evans Ransom F. heirs [Boston]	....	.....	13,800	144 90
Lot 18, Washington st. 8400 ft. 5000.				
Lot Washington st. 7645 ft. 4600.				
Lot Evans rd. 10623 ft. 4200.				
Evans Wilmot R. *et al.* trustees estate of Abner J. Tower [Boston]	....	.....	165,000	1,732 50
Apt. house 1056-1064 Beacon st. 115000, lot 21751 ft. 50000.				
Evans Wilmot R. *et al.* trustees under will of Abner J. Tower [Boston]	....	663,800	.....	6,969 90
Everett Jennie H. 106 Mason ter.	....	.....	10,000	105 00
House 5000, lot 8327 ft. 5000.				
Everett Kate F. 163 Naples rd	....	.....	10,000	105 00
House 6500, lot 6400 ft. 3500.				
Everett Robert, 161 Naples rd.	2	1,000	.....	12 50
Ewer Emeline H. 2 Auburn ct.	....	31,800	.....	333 90
Fabyan Isabella F. est.	....	85,000	.....	892 50
Fadden Peter, 57 Pearl st	....	.....	1,900	19 95
House 500, lot 1953 ft. 1400.				
Fahey John H. 12 Littell rd.	2	1,000	.....	12 50
Fahey Michael J. 202 Washington st.	2	.....	3,200	35 60
House and store 103 Boylston st. 1200, lot 3378 ft. 2000.				
Fairbanks Alice C. 62 Circuit rd.	....	.....	9,100	95 55
House 6000, lot 12484 ft. 3100.				
Fairbanks James L. 62 Circuit rd	2	1,000	.....	12 50
Falkenberg Julius, 84 Coolidge st	2	1,000	.....	12 50
Fallon John B. [Boston]	....	.....	25,500	267 75
Lot Babcock st. 25502 ft.				
Fallon Mary, 1 Kendall st.	....	.....	14,400	151 20
House 3 Kendall pl. 2300, do. 1 do. 1500, lot 3794 ft. 1400.				
House 5 do. 2500, barn 100, lot 4200 ft. 1500.				
House and store 1-3 Kendall st. 3500, lot 3000 ft. 1600.				
Falvey Timothy J. 15 Garrison rd.	2	3,500	.....	38 75
Farley Frank E. 108 Fuller st.	2	700	.....	9 35

Name, Location and Description	Poll	Personal	Total Real	Total Tax
Farley George W. 384 Harvard st.	$2	$500	$8,400	$95 45
House 6500, lot 6180 ft. 1900.				
Farley Mary E. 11 Milton rd.	....	.....	9,000	94 50
House 6000, lot 6122 ft. 3000.				
Farmer Gertrude S. J. 73 Sewall av.	....	.....	28,500	299 25
House 1400, stable 3000, lot 12814 ft. 11500.				
Farmer Walter B. 73 Sewall av.	2	10,000	.....	107 00
Farnham Frank A. 65 Crafts rd.	2	5,000	15,500	217 25
House 8500, lot 25818 ft. 7000.				
Farnsworth Edward M. 23 Philbrick rd.	2	10,000	.....	107 00
Farnsworth Edward M. estate, 44 Clark rd.	....	1,500	.....	15 75
Farnsworth Edward M. *et al.* trs. of Edward M. Farnsworth estate, 44 Clark rd.	....	.....	13,200	138 60
House 8500, lot 11575 ft. 4700.				
Farnsworth Esther C. 23 Philbrick rd.	....	.....	32,000	336 00
House 12000, stable 3500, lot 24280 ft. 10000.				
Lot Clark rd. 15324 ft. 6500.				
Farnsworth Henry D. 15 Gorham av.	2	200	.....	4 10
Farnsworth Sewall B. 124 Davis av.	2	1,000	.....	12 50
Farquhar Frederick G. 1463 Beacon st.	2	1,000	.....	12 50
Farquhar Joseph, 26 Gorham av.	2	500	9,300	104 90
House 6000, lot 6000 ft. 3300.				
Farrar Lillie B. 73 Windsor rd.	....	20,900	16,000	387 45
House 9000, lot 14377 ft. 7000.				
Farrell J. Walter, 106 Naples rd.	2	500	.....	7 25
Farrell Mary K. 106 Naples rd.	....	.....	9,600	100 80
House 7000, lot 5908 ft. 2600.				
Farrington Mary A. [Boston]	....	.....	17,800	186 90
House 4 Gibbs and 106 Beals st. 10000, lot 5302 ft. 1800.				
Lot 55 Beals st. 5956 ft. 2000.				
Lot 53 do. 5974 ft. 2000.				
Lot 51 do. 5993 ft. 2000.				
Farrington Wilbur E. 1514 Beacon st.	2	5,000	.....	54 50
Faulkner William A. 189 Aspinwall av.	....	.....	8,000	84 00
House 5000, lot 5172 ft. 3000.				
Faulkner William A. 387 Harvard st.	2	1,000	.....	12 50
Faust Elizabeth W. 49 Bartlett cres.	....	.....	10,000	105 00
House 6500, lot 6968 ft. 3500.				
Faxon George H. 29 Williston rd.	2	2,500	.....	28 25
Faxon Mary F. 29 Williston rd.	....	.....	12,700	133 35
House 7500, lot 8778 ft. 5200.				
Faxon Virginia G. 137 Middlesex rd.	....	.....	7,100	74 55
House 5500, lot 6293 ft. 1600.				
Fay Eugene F. 15 Davis av.	2	2,000	.....	23 00
Fay Harrison, heirs, 43 Linden st.	....	.....	28,000	294 00
House 4500, stable 500, lot 52900 ft. 23000.				
Fay Henry G. trustees, 12 Stearns rd.	....	900	.....	9 45
Fay James H. 43 Linden pl.	2	5,000	25,300	320 15
House 37 Linden pl. 2500, lot 3000 ft. 2000.				
House 39 do. 2500, lot 3000 ft. 2000.				
House 45 do. 4000, lot 4042 ft. 2800.				
House 44 Linden st. 5500, lot 6420 ft. 4000.				
Feast George E. 17 Manchester rd.	2	500	.....	7 25
Feast Lucy M. 17 Manchester rd.	....	.....	9,100	95 55
House 7000, lot 4330 ft. 2100.				

Name, Location and Description	Poll	Personal	Total Real	Total Tax
Fecitt John J. [Boston]	....	.....	$600	$6 30
Lot 82, Garardus av. 5000 ft. 300.				
Lot 81 do. 5000 ft. 300.				
Feeley Edward J. 23 Babcock st.	$2	$2,000	16,000	191 00
House 6000, stable 1500, lot 12241 ft. 8500.				
Fegan Fanny M. H. 26 Harvard av.	....	20,000	37,400	602 70
House 9 Auburn pl. 5000, lot 4607 ft. 2400.				
House 53 Harris st. 5500, lot 5890 ft. 2900.				
House 9-11 Leverett st. 5000, house 15 do. 2500, lot 5178 ft. 2200.				
House 44 Marion st. 7000, lot 5728 ft. 4900.				
Fegan William 521 Heath st.	2	.....	4,800	52 40
House 400, lot 14390 ft. 4400.				
Fegan William J. 26 Harvard av.	2	2,500	.....	28 25
Feldman Hannah [Boston]	....	.....	20,200	212 10
Lot Beacon st. 7742 ft. 9900.				
Lot do. 8109 ft. 10300.				
Feldman Marcus W. 34 Beals st.	2	500	.....	7 25
Fellner Bertha, 53 Thorndike st.	....	1,000	.....	10 50
Felton Frederick L. *et al.* ex'rs under will of Mary W. Dame, 364 Tappan st.	....	10,600	.....	111 30
Fenety George W. 53 Davis av.	2	100	.....	3 05
Fenner Robert C. 1855 Beacon st.	2	600	.....	8 30
Fennessy Ella F. 73 Westbourne ter.	....	15,000	.....	157 50
Fennessy Frank E. 73 Westbourne ter.	2	2,000	.....	23 00
Fenno Edward N. [Boston]	....	.....	15,000	157 50
House 21 Strathmore rd. 12000, lot 3904 ft. 3000.				
Fenno Emeline C. 19 Kilsyth rd.	....	.....	14,200	149 10
House 11500, lot 3006 ft. 2700.				
Ferguson Alexander M. 287 Kent st.	2	.....	2,000	23 00
Lot Cypress st. 3228 ft.				
Ferguson John, heirs, 15 Auburn pl.	....	.....	3,800	39 90
House 30 Juniper st. 1800, lot 3690 ft. 2000.				
Ferguson John A. 757 Washington st.	2	3,000	.....	33 50
Ferguson Thomas B. 1850 Beacon st.	2	500	23,300	251 90
House 10000, stable 2000, lot 11846 ft. 11300.				
Fernald Jessie A. and Ella E. T. McCall [Winchester]	....	.....	30,000	315 00
Apt. house 10 Beals st. 25000, lot 6966 ft. 5000.				
Ferris Mary E. 33 Alton pl.	....	85,400	106,000	2,009 70
House 23000, stable 1200, bowling alley 300, lot 165820 ft. 80500.				
Lot Harvard ct. 8080 ft. 1000.				
Ferris Mary E. trustee for Mary E. jr. 33 Alton pl.	....	5,000	.....	52 50
Ferris Mary E. tr. for estate of Lynde C.	....	500	.....	5 25
Field Abby M. 34 Emerson st.	....	500	.....	5 25
Field George P. [Boston]	2	24,000	41,000	684 50
House 36 Monmouth st. 12000, stable 4000, lot 18150 ft. 25000.				
Field Jerome C. 34 Emerson st.	2	5,000	5,900	116 45
House 54 Linden pl. 3500, lot 4150 ft. 2400.				
Field Jerome C. and Abby M. 34 Emerson st.	....	.....	13,400	140 70

Name, Location and Description	Poll	Personal	Total Real	Total Tax
Field Jerome C. and Abby M.—*continued.*				
House 9000, lot 7328 ft. 4400.				
Fillebrown Carrie W. 42 Vernon st.	....	$13,700	.....	$143 85
Fillebrown Francis H. 42 Vernon st.....	$2	500	.....	7 25
Fine Frank, 108 Washington st.	....	100	.....	1 05
Finn George H. 31 Clinton rd.	2	5,000	.....	54 50
Finnegan Arthur, Heath st.....	2	.....	$2,500	28 25
House 400, barn 100, lot 3.25 acres 2000.				
Finnegan Arthur jr. 390 Hammond st....	2	.....	10,300	110 15
House 5000, lot 5049 ft. 1700.				
Stores Boylston st. 2000, lot 4389 ft. 1600.				
Finnegan Bernard, North av.....	2	.....	4,700	51 35
House 600, lot 4176 ft. 900.				
House do. 800, lot 4410 ft. 1500.				
Lot do. 4687 ft. 900.				
Finney Sarah B. A. heirs, 25 Kent sq.....	....	.....	7,000	73 50
House 4500, lot 4500 ft. 2500.				
Finney William, 29 Toxteth st.....	2	.....	14,700	156 35
House 7000, lot 6069 ft. 3000.				
House 22 Harvard pl. 1400, do. 20 do. 1800, lot 5005 ft. 1500.				
Finney William, trustee, 29 Toxteth st....	....	.....	5,900	61 95
House 37 Perry st. 4500, lot 2828 ft. 1400.				
First Baptist Church, by Deacons, trustees. Harvard st.....	....	.....	35,000	367 50
Building 5000, lot 24340 ft. 30000.				
First Parish	....	.....	17,000	178 50
House 353 Walnut st. 7000, lot 18000 ft. 6000.				
Pierce Hall do. 2000, lot 6080 ft. 2000.				
Fish Alice L. 40 Babcock st.....	....	1,000	.....	10 50
Fish Frank L. 40 Babcock st.....	2	2,500	.....	28 25
Fish Frederick P. 9 Prescott st.....	2	75,000	95,000	1,787 00
House 40000, stable 5000, lot 52800 ft. 50000.				
Fish Mrs. Frederick P. 9 Prescott st.....	....	4,200	.....	44 10
Fish Sarah R. 40 Babcock st.....	....	300	.....	3 15
Fisher Hewlett W. 93 Winchester st.....	2	1,000	13,900	158 45
House 6500, stable 2000, lot 10850 ft. 5400.				
Fisher Horace C. tr. under will of Mary J. Fisher, 256 Walnut st.....	....	6,700	.....	70 35
Fisher Kiameche C. 258 Walnut st.....	....	.....	6,500	68 25
Lot Clyde st. 13674 ft.				
Fisher Kiameche C. by trustee, 258 Walnut st.	....	15,000	.....	157 50
Fisher Lyman C. 1262 Boylston st.....	2	200	.....	4 10
Fisk Arthur E. 108 Westbourne ter.....	2	500	.....	7 25
Fisk Everett O. [Boston].....	....	.....	8,700	91 35
House 57 Westbourne ter. 6000, lot 5804 ft. 2700.				
Fitch Edwin O. 26 Osborne rd.....	2	3,000	.....	33 50
Fitzgerald Desmond, 410 Washington st....	2	10,000	22,300	341 15
House 55 Vernon st. 4500, do. 59-61 do. 8000, lot 13942 ft. 9800.				
FitzGerald Elizabeth P. 410 Washington st..	....	6,600	.....	69 30
Fitzgerald John E. 43 Beals st.....	2	1,000	.....	12 50
Fitzgerald Mary E. 21 Regent cir.....	....	.....	16,000	168 00
House 13000, lot 4606 ft. 3000.				

Name, Location and Description	Poll	Personal	Total Real	Total Tax
Fitzgerald William F. 21 Regent cir.....	$2	$20,000	.....	$212 00
Fitzpatrick Michael [Cambridge]	....	.....	$2,300	24 15
House Reservoir lane 300, lot 28866 ft. 2000.				
Fitzpatrick Paul E. 66 Summit av.....	2	2,000	.....	23 00
Fitzpatrick Sara M. 66 Summit av.....	....	.....	10,600	111 30
House 6500, lot 6730 ft. 4100.				
Fitzpatrick Thomas B. 73 Gardner rd.....	2	20,000	84,000	1,094 00
House 40000, stable 4000, lot 67776 ft. 40000.				
Fitzpatrick William J. 1834 Beacon st....	2	500	.....	7 25
Flagg Charles P. 72 Sewall av.....	2	3,600	.....	39 80
Flagg Harriet G. and Marie A. 28 Allerton st.	....	.....	18,800	197 40
House 32 Allerton st. 4000, lot 7660 ft. 3800.				
House 28 do. 6500, lot 10000 ft. 4500.				
Flagg Josie A. heirs, 72 Sewall av.....	....	.....	39,400	413 70
House 14000, auto shed 500, lot 8984 ft. 8400.				
House 76 Sewall av. 7500, lot 9662 ft. 9000.				
Flaherty Nellie J. 805 Boylston st.....	....	100	.....	1 05
Flanagan John V. 13 Regent cir.....	2	5,000	.....	54 50
Flanagan Kate T. [Boston].....	....	.....	39,300	412 65
House 107 Dummer st. 4500, stable 500, garage 800, lot 33264 ft. 33500.				
Flanders Albert L. 49 Longwood av.....	2	4,500	.....	49 25
Flanders Josephine M. 49 Longwood av....	....	.....	19,100	200 45
House 6000, stable 1000, lot 20204 ft. 12100.				
Flanders Ralph L. 19 Brook st.....	2	500	.....	7 25
Flanders Rufus A. 39 Auburn st.....	2	500	.....	7 25
Flannery Patrick, rear 813 Boylston st....	2	.....	6,000	65 00
House 500, do. 3500, lot 10003 ft. 2000.				
Flatley Dominick, 194 Washington st.....	....	100	.....	1 05
Flatley Ellen H. 250 Cypress st.....	....	300	.....	3 15
Fleckenstein Charles G. 77 Beals st.....	2	1,400	.....	16 70
Fleming Helen V. and Mary A. 275 Pond av.	....	.....	9,800	102 90
House 8000, lot 2216 ft. 1800.				
Fleming John F. 23 Netherlands rd.....	2	2,000	.....	23 00
Fleming Mary E. 23 Netherlands rd.....	....	.....	20,800	218 40
Garage Washington st. 15000, lot 3838 ft. 5800.				
Fleming Patrick and Mary, 31 Boylston pl..	....	.....	3,500	36 75
House 2000, do. 33 do. 300, lot 3202 ft. 1200.				
Fleming Thomas L. and Nora.....	....	.....	7,500	78 75
House 86 Brook st. 5500, lot 3984 ft. 2000.				
Fletcher Frederick C. 34 Philbrick rd.....	2	20,000	49,500	731 75
House 27500, stable 9000, lot 30000 ft. 13000.				
Fletcher Herbert H. 5 Winchester st.....	2	2,000	.....	23 00
Flint Albert F. 15 Colbourne cres.....	2	500	.....	7 25
Flint Charlotte L. and Elizabeth H. 132 High st.	....	.....	11,000	115 50
House 6500, lot 10095 ft. 4500.				
Flint Rebecca M. 16 Harris st.....	....	.....	10,000	105 00
House 6500, lot 6750 ft. 3500.				
Flood Charles H. 51 Salisbury rd.....	2	3,000	.....	33 50

Name, Location and Description	Poll	Personal	Total Real	Total Tax
Flood Frederick A. Hotel Beaconsfield	$2	$5,000	.....	$54 50
Flood Grace T. 51 Salisbury rd	....	.....	$10,200	107 10
House 6000, lot 8400 ft. 4200.				
Flood Hugh, Hotel Beaconsfield	2	200	.....	4 10
Flood William S. Hotel Beaconsfield	2	1,000	.....	12 50
Flower Benjamin O. 145 Aspinwall av	2	1,000	.....	12 50
Floyd-Jones Edgar, 73 Perry st	2	4,400	.....	48 20
Flynn Christine A. 64 Aspinwall av	....	.....	34,500	362 25
House 62 Aspinwall av. 2500, stable 1500, house 60 do. 5500, do. 64 do. 12000, lot 29130 ft. 13000.				
Flynn Martin, 64 Aspinwall av	2	500	.....	7 25
Fogerty Angelica L. 12 Stetson st	....	.....	7,500	78 75
House 5000, lot 4848 ft. 2500.				
Fogg Charles J. trustee for Esther B. Morse, 99 High st	....	22,400	.....	235 20
Fogg George P. 40 Pleasant st	2	500	.....	7 25
Foley William F. 152 Clark rd	2	500	.....	7 25
Folger Thomas E. *et al.* trs. James G. Haynes estate [Boston]	....	.....	8,700	91 35
House 156 Salisbury rd. 7000, lot 2128 ft. 1700.				
Folin Otto K. O. 43 Buckminster rd	2	500	10,800	120 65
House 6000, lot 12000 ft. 4800.				
Folsom Albert A. estate, Julia E. ex't'x, 23 Garrison rd	....	65,000	.....	682 50
Folsom Chandler R. 154 Salisbury rd	2	1,000	.....	12 50
Folsom Julia E. 23 Garrison rd	....	10,000	16,300	276 15
House 14000, lot 2860 ft. 2300.				
Forbes Charles S. 28 Webster st	2	500	.....	7 25
Forbes Fayette F. 16 Gorham av	2	1,200	9,600	115 40
House 6000, lot 6000 ft. 3600.				
Forbes Henry W. 1712 Beacon st	2	1,500	.....	17 75
Ford Anne P. H. 37 Devon rd	....	.....	10,000	105 00
House 5500, lot 16857 ft. 4500.				
Ford Edwin, 37 Devon rd	2	2,000	.....	23 00
Ford Patrick, 780 Boylston st	2	.....	3,400	37 70
House 2200, lot 2472 ft. 1200.				
Ford Sarah D. adm'x John M. Ford estate, 36 Osborne rd	....	3,600	.....	37 80
Forrest William B. 14 Strathmore rd	2	500	.....	7 25
Forristall George L. 1553 Beacon st	2	1,000	.....	12 50
Fosdick Ann M. The Beaconsfield	....	50,000	.....	525 00
Foss Ettie, 737 Washington st	....	.....	21,500	225 75
House 12000, lot 7200 ft. 4500.				
Auto house do. 500, lot 7200 ft. 4500.				
Foss Louis, 737 Washington st	2	7,500	.....	80 75
Foss William E. 98 Thorndike st	2	400	.....	6 20
Foster Anna S. 40 Norfolk rd	....	3,000	23,900	282 45
House 8000, stable 1200, lot 18564 ft. 5200.				
House 16 Circuit rd. 6500, lot 12027 ft. 3000.				
Foster Caroline B. [Boston]	....	.....	149,000	1,564 50
House 66 Upland rd. 8500, lot 14300 ft. 7000.				
House Short st. 3000, stable 500, apt. house 1470 Beacon st. 80000, lot 50392 ft. 50000.				
Foster Emma C. 190 Harvard st	....	.....	29,000	304 50

Name, Location and Description	Poll	Personal	Total Real	Total Tax
Foster Emma C.—*continued.*				
House 6000, stable 1000, lot 38515 ft. 22000.				
Foster George W. 1070 Beacon st.	$2	$5,000	.....	$54 50
Foster Hatherly, 190 Harvard st.	2	5,500	.....	59 75
Foster Herbert I. 190 Harvard st.	2	2,500	.....	28 25
Foster Herbert I. ex'r. Sumner H. Foster estate, 190 Harvard st.	....	8,000	.....	84 00
Foster J. Winthrop, 56 Harvard av.	2	1,000	.....	12 50
Foster Mrs. William, 100 Washington st.	....	100	.....	1 05
Fox Charles A. 86 Cypress st.	2	500	.....	7 25
Fox Frank C. Wolcott rd.	2	2,500	$26,600	307 55
House 10000, lot 37400 ft. 3700.				
Stable Wolcott rd. 500, lot 21000 ft. 1200.				
Lot do. 53800 ft. 3700.				
Lot Newton st. and Wolcott rd. 96760 ft. 5700.				
Lot Newton st. and Wolcott rd. 17900 ft. 1800.				
Fox Frank C. ex'r. under will of Anna S. Fox, Wolcott rd.	....	1,200	.....	12 60
Fox Hubert O. 103 Francis st.	2	500	.....	7 25
Fox John [Boston]	....	.....	3,800	39 90
Lot 30, Wolcott rd. 18600 ft. 1800.				
Lot 32 do. 20600 ft. 2000.				
Frame James [Boston]	....	.....	9,200	96 60
House 102 Thorndike st. 6500, lot 6339 ft. 2700.				
Francis Carleton S. 26 Davis av.	2	800	.....	10 40
Francis George H. 295 Walnut st.	2	2,500	.....	28 25
Francis Nathaniel A. 35 Davis av.	2	1,000	.....	12 50
Francis Nathaniel A. *et al.* ex'rs. under will of Tappan E. Francis	....	5,000	.....	52 50
Francis Nathaniel A. *et al.* ex'rs. est. of Tappan E. Francis 35 Davis st.	....	.....	98,700	1,036 35
House Davis av. 10000, do. 25 do. 4500, stable 500, lot 40434 ft. 18000.				
House 295 Walnut st. 5000, lot 32644 ft. 15500.				
House 30 Davis av. 5000, do. 26 do. 5000, do. 18 do. 5000, lot 28842 ft. 16000.				
House 318 Tappan st. 12000, lot 2730 ft. 2200.				
Francis William W. 12 Kent st.	2	1,000	.....	12 50
Fraser Edward, 9 Littell rd.	2	1,000	.....	12 50
Frawley Mary J. 613 Heath st.	....	.....	2,100	22 05
House 400, lot 22022 ft. 1700.				
Frawley Patrick J. 108 Brookline av.	....	.....	5,000	52 50
House 700, house 97 Pearl st, 800, lot 4090 ft. 3500.				
Frazer Caroline, Boylston st.	....	.....	15,500	162 75
House 7000, lot 29483 ft. 8500.				
Frazer Horace S. Boylston st.	2	1,500	4,000	59 75
Lot Heath st. 13876 ft.				
Freeman Benjamin A. 1001 Beacon st.	....	1,000	.....	10 50
Freeman Benjamin D. 17 Thorndike st.	2	500	.....	7 25
Freeman Dora C. 17 Thorndike st.	....	.....	8,100	85 05
House 4000, stable 800, lot 6469 ft. 3300.				
Freeman Elizabeth B. Goddard av.	....	4,500	152,000	1,643 25

Name, Location and Description	Poll	Personal	Total Real	Total Tax
Freeman Elizabeth—*continued.*				
House 2000, stable 12000, greenhouse 6000, do. 4000, lot 167386 ft. 21000.				
House do. 60000, lot 152709 ft. 25000.				
Lot Cottage st. 109527 ft. 22000.				
Freeman Harry S. 27 Littell rd.	$2	$1,000	$19,300	$215 15
Lot 12 Brook st. 3465 ft. 1700.				
House 84 Summit av. 6000, lot 8207 ft. 3500.				
Unf. house 80 do. 5000, lot 7175 ft. 3100.				
Freeman Harry S. *et al.* trustees Brookline Apartment Trust, 27 Littell rd.	....	.....	57,100	599 55
House 7-9 Littell rd. 9000, lot 4228 ft. 3100.				
House 25-27 do. 10000, lot 4880 ft. 2400.				
House 20-22 do. 8500, lot 3890 ft. 2200.				
House 11-15 do. 9000, lot 4376 ft. 2900.				
House 103 Francis st. 7000, lot 4902 ft. 3000.				
Freeman James G. *et al.* trustees estate of Elizabeth C. Von Arnim	....	20,400	.....	214 20
Freeman Louisiana K. 1362 Beacon st.	....	15,000	25,500	425 25
House 8000, lot 8890 ft. 17500.				
Freeman M. W. 10 Auburn ct.	2	500	.....	7 25
Freeman Mary G. 93 Perry st.	....	.....	35,600	373 80
Apt. house 30000, lot 11250 ft. 5600.				
Freeman William J. 21 Addington rd.	2	2,000	.....	23 00
Freese John F. 53 Bartlett cres.	2	8,700	.....	93 35
Freese L. Gertrude, 53 Bartlett cres.	....	.....	9,900	103 95
House 6500, lot 6850 ft. 3400.				
Freethy William R. 44 Harrison st.	2	1,000	.....	12 50
French Alexis H. 35 Cypress st.	2	3,500	61,800	687 65
House 6000, lot 7423 ft. 4800.				
House 31 Cypress st. 6000, lot 6902 ft. 4000.				
Apt. house 336 Washington st. 25000, office 334 do. 3000, lot 8907 ft. 13000.				
French Arthur P. 40 Webster st.	2	1,000	.....	12 50
French Charles A. 471 Washington st.	2	2,000	.....	23 00
French Charles S. 16 Corey rd.	2	2,000	.....	23 00
French Clara B. 32 Fuller st.	....	1,600	11,200	134 40
House 7000 lot 7008 ft. 4200.				
French Georgie R. H.	....	1,000	.....	10 50
French J. Russell, 32 Fuller st.	2	500	.....	7 25
French Milton H. 81 Griggs rd.	2	1,000	.....	12 50
French Rowland B. 1064 Beacon st.	2	1,500	.....	17 75
French Stella E. [New Orleans, La.]	....	.....	13,800	144 90
House 334 Tappan st. 12000, lot 2100 ft. 1800.				
French William B. tr. for Abbie F. Bouvé, 21 Longwood av.	....	7,000	.....	73 50
French William B. and Mark C. Taylor, trustees Kilby Page estate	....	.....	1,200	12 60
Lot Brookline av. 1544 ft.				
French William B. *et al.* trs. under will of Kilby Page, benefit Anne D. Osborne [Boston]	....	25,000	.....	262 50
Friedlander Samuel, 66 Atherton rd.	2	500	.....	7 25

Name, Location and Description	Poll	Personal	Total Real	Total Tax
Friedlander Sarah, 66 Atherton rd. ..... House 6000, lot 3830 ft. 1600.	.....	.....	$7,600	$79 80
Friedman Lee M. [Boston] ..... House 177 Naples rd. 9000, lot 6400 ft. 3800.	.....	.....	12,800	134 40
Friend Archer D. 135 Aspinwall av.	$2	$2,000	.....	23 00
Friend Edwin K. 65 Toxteth st.	2	1,000	.....	12 50
Friend Elizabeth A. 9 Harrison st. ..... House 5500, lot 4871 ft. 2000.	.....	.....	7,500	78 75
Friend Herman W. 9 Harrison st.	2	500	.....	7 25
Fritz Frank R. 1811 Beacon st.....	2	500	.....	7 25
Frost Alma F. 48 Auburn st. ..... House 5500, lot 4653 ft. 2900.	.....	.....	8,400	88 20
Frost Amelia M. 60 Thorndike st. ..... House 5000, lot 3302 ft. 2000.	.....	.....	7,000	73 50
Frost Charles A. 611 Washington st..... Apt. house 94 Brook st. 5000, lot 1515 ft. 900. Apt. house 92 do. 5000, lot 1505 ft. 900. Apt. house 90 do. 5000, lot 1569 ft. 900.	.....	.....	17,700	185 85
Frost Elizabeth G. 37 Kilsyth rd. ..... House 6500, lot 6765 ft. 3800.	.....	.....	10,300	108 15
Frost Henry G. 37 Kilsyth rd.	2	500	.....	7 25
Frost Mrs. R. S. The Beaconsfield	....	10,000	.....	105 00
Frost Walter L. 1065 Beacon st.	2	47,000	.....	495 50
Frost William E. 48 Auburn st.	2	1,000	.....	12 50
Frost William E. & Co. 1003 Beacon st.	....	2,000	.....	21 00
Frye Anna I. adm'x estate James M. Frye, 5 Verndale st.....	....	6,700	.....	70 35
Fuchs Frederick D. [Boston] ..... House 236 Walnut st. 6500, lot 3059 ft. 2000.	.....	.....	8,500	89 25
Fullam George, Richmond Court	2	1,000	.....	12 50
Fuller Albin T. Hotel Beaconsfield.	2	15,000	.....	159 50
Fuller Apthorp G. adm'r estate of Horace W. Fuller, Milton rd.....	....	3,300	.....	34 65
Fuller Bessie C. 75 St. Paul st. ..... House 41 Kilsyth rd. 6500, lot 6835 ft. 3800.	.....	.....	10,300	108 15
Fuller Caroline W. 12 Kent st.	....	20,000	.....	210 00
Fuller Edward L. 1674 Beacon st.....	2	2,000	.....	23 00
Fuller Emily G. 446 Walnut st. ..... House 7500, lot 10663 ft. 4500.	.....	.....	12,000	126 00
Fuller Louise S. 103 Sewall av. ..... House 9000, lot 14988 ft. 11500.	.....	.....	20,500	215 25
Fuller Mary A. 30 Clinton rd. ..... House 10500, lot 16058 ft. 8000.	.....	.....	18,500	194 25
Fuller Mary A. ex't'x will of Charles A. Fuller, 30 Clinton rd.....	....	2,600	.....	27 30
Fuller Ransom B. 103 Sewall av. ..... House 22 Salisbury rd. 7500, lot 8428 ft. 3800.	2	100,000	11,300	1,170 65
Fuller Wirt X. 1412 Beacon st.	2	6,000	.....	65 00
Furber Jennie M. 769 Washington st.	....	3,800	.....	39 90
Furber Lizzie E. 46 Naples rd. ..... House 8000, lot 6588 ft. 3300.	.....	.....	11,300	118 65
Furber Maria L. 769 Washington st. ..... House 10000, lot 7542 ft. 5000.	....	4,800	15,000	207 90

Name, Location and Description	Poll	Personal	Total Real	Total Tax
Furber Oscar E. 46 Naples rd.	$2	$1,500	.....	$17 75
Furber Oscar E. [Boston]	....	.....	$51,200	537 60
House 1890 Beacon st. 10000, lot 2738 ft. 2800.				
House 1892 do. 10000, lot 2729 ft. 2800.				
House 1894 do. 10000, lot 2724 ft. 2800.				
House 1896 do. 10000, lot 2730 ft. 2800.				
Furber William H. 769 Washington st.	2	2,000	.....	23 00
Furman Edwin H. 25 John st.	2	1,000	.....	12 50
Furness Jessie C. F. estate, 34 Gorham av.	....	10,000	.....	105 00
Furness William T. 34 Gorham av.	2	1,000	.....	12 50
Gaffney John, 157 Cypress st.	2	.....	21,300	225 65
House 124 do. 2800, do. 126-128 do. 7000, lot 6069 ft. 3600.				
House 157 do. 5500, lot 3964 ft. 2400.				
Gage Mrs. Charles O. 1501 Beacon st.	....	2,500	.....	26 25
Gagnebin Charles L. 41 Carlton st.	2	5,000	.....	54 50
Gagnebin Evelyn C. 41 Carlton st.	....	.....	20,000	210 00
House 15500, lot 2760 ft. 4500.				
Gahm Mary W. M. [Boston]	....	.....	53,000	556 50
House Beech rd. 30000, garage 5000, lot 20125 ft. 18000.				
Gaither Charles P. 1750 Beacon st.	2	5,200	.....	56 60
Gaither Charles P. guardian for Frances Willcox Gaither, 1750 Beacon st.	....	19,200	.....	201 60
Gale Eliza J. heirs, 30 Williston rd.	....	.....	14,000	147 00
House 8000, lot 9760 ft. 6000.				
Gale Evelyn T. [Boston]	....	.....	13,700	143 85
House 1404 Beacon st. 10000, lot 2184 ft. 3700.				
Gale George W. 30 Williston rd.	2	12,000	.....	128 00
Gale John A. 226 Babcock st.	2	5,000	15,600	218 30
House 7000, stable 1600, lot 10546 ft. 7000.				
Gale Nancy G. (*ux.* Willard N.) 41 Addington rd.	....	.....	10,300	108 15
House 8000, lot 5669 ft. 2300.				
Gallagher Bridget D. 87 Fairmount	....	.....	2,800	29 40
House 1000, lot 13900 ft. 1800.				
Gallagher John M. ex'r and trustee of Terrance Gallagher estate, 9 Toxteth st.	....	.....	12,900	135 45
House 2300, lot 10410 ft. 6000.				
House 31-33 Pearl st. 800, do. 35 do. 1000, lot 3312 ft. 2300.				
Lot 53, Whitney st. 4984 ft. 500.				
Gallagher Mary E. *et al.* [Boston]	....	.....	2,300	24 15
House 14 Hart st. 1000, lot 2940 ft. 1300.				
Gallaher Kate S. 15 Dwight st.	....	.....	28,000	294 00
House 13 Devotion st. 7500, lot 5250 ft. 3000.				
House 15 Dwight st. 5500, lot 6527 ft. 4000.				
Lot Green st. 10238 ft. 8000.				
Gallert Mark, 34 University rd.	2	5,000	.....	54 50
Gallert Rebecca, 34 University rd.	....	.....	11,100	116 55
House 8000, lot 6054 ft. 3100.				
Gallup Charles V. E. [Dedham]	....	.....	48,800	512 40

Name, Location and Description	Poll	Personal	Total Real	Total Tax
Gallup Charles V. E.—*continued.*				
House 21 Kilsyth rd. 11500, lot 2960 ft. 2700.				
Lot 5, Crafts rd. 10500 ft. 1800.				
Lot 4 do. 10700 ft. 1800.				
Lot 32, Reservoir rd. 17550 ft. 2100.				
Lot 31 do. 19700 ft. 2400.				
Lot 63 do. 6011 ft. 600.				
Lot 62, Middlesex rd. 9747 ft. 1000.				
Lot 61 do. 8032 ft. 500.				
Lot 60 do. 9672 ft. 600.				
Lot — do. 44700 ft. 2200.				
Lot 58 do. 4600 ft. 300.				
Lot 57, Middlesex rd. 3100 ft. 200.				
Lot Spooner rd. 101000 ft. 5000.				
Lot 38 do. 10950 ft. 700.				
Lot 40 do. 11800 ft. 700.				
Lot 51, Middlesex rd. 12250 ft. 1800.				
Lot 41 do. 12500 ft. 900.				
Lot 39 do. 12600 ft. 900.				
Lot — do. 9475 ft. 700.				
Lot — do. 13175 ft. 1300.				
Lot 13, Crafts rd. 18951 ft. 4000.				
Lot Spooner rd. 11900 ft. 8000.				
Lot do. 11750 ft. 700.				
Lot do. 11650 ft. 700.				
Lot do. 11350 ft. 700.				
Lot do. 11975 ft. 800.				
Lot do. 17300 ft. 1400.				
Galvin Alice R. 721 Washington st.....	....	.....	$27,500	$288 75
House 19000, lot 9600 ft. 8500.				
Galvin Thomas F. 721 Washington st.....	$2	$5,000	.....	54 50
Gammon Frank R. 1600 Beacon st.....	2	9,000	.....	96 50
Ganey John and Mary A. 11 Boylston pl....	....	.....	3,400	35 70
House 2500, lot 1830 ft. 900.				
Ganse Franklin W. [Boston] trustee, benefit of Hasel Woodbridge *et al.* 1600 Beacon st.	....	1,800	.....	18 90
Gardiner Elinor W. 15 Regent cir.....	....	.....	11,500	120 75
House 10000, lot 2300 ft. 1500.				
Gardiner George H. 59 Marion st.....	2	2,500	.....	28 25
Gardiner John H. 11 Hawes st.....	2	500	.....	7 25
Gardiner John P. *et al.* trustees Hotel Beaconsfield Trust	....	.....	485,900	5,101 95
Stable off Tappan st. 20000, cottage 400, do. 400, barn 200, garage 5000, power house 2000, lot 30918 ft. 4500.				
Lot Dean rd. 219292 ft. 24000.				
Lot Regent cir. 5466 ft. 3300.				
Hotel Beaconsfield, 1727 Beacon st. 225000, castle Regent cir. 75000, lot 50505 ft. 50000.				
Lot off Beacon st. 59574 ft. 25000.				
House 1723 Beacon st. 15000, lot 12281 ft. 14000.				
Laundry Regent cir. 2500, lot 47530 ft. 15000.				
Lot Tappan st. 11529 ft. 4600.				

Name, Location and Description	Poll	Personal	Total Real	Total Tax
Gardiner John T. 11 Hawes st	$2	$500	.....	$7 25
Gardiner Robert H. trustee will of Annie E. Gardiner, for Eleanor Gardiner	....	1,000	.....	10 50
Gardiner Robert H. *et al.* trustees for Herbert F. Otis	....	35,000	.....	367 50
Gardiner Robert H. *et al.* ex'rs and trs. Charles P. Gardiner est. [39 Court st. Boston]	....	.....	$89,900	943 95
House Clyde st. 8000, stable 2500, shed 200. Farmhouse 1200, toolhouse 500, barn 500, lot 2766060 ft. 77000.				
Gardner Mrs. George H. 16 Searle av	....	1,000	.....	10 50
Gardner John L. devisees, Warren st	....	5,000	247,700	2,653 35
House 5000, stable 1000, farmhouse 1000, stable 500, cottage 1000, 3 greenhouses 5000, stable 2000, lot 1219680 ft. 180000.				
House Dudley st. 2500, lot 98764 ft. 18000.				
Lot do. 102980 ft. 11000.				
House Fairmount 700, lot 36500 ft. 5000.				
Lot Hammond st. 18712 ft. 1000.				
House Warren st. 2500, stable 500, lot 59962 ft. 11000.				
Gardner Laura E. 50 Amory st	....	30,000	19,500	519 75
House 9000, stable 1500, lot 12111 ft. 9000.				
Garrett Walter G. 229 Kent st	2	12,500	49,500	653 00
House 25000, stable 4000, lot 39828 ft. 20500.				
Garrison Ellen W. 1763 Beacon st	....	.....	28,300	297 15
House 18000, lot 9202 ft. 10300.				
Garrity Mary, 63 Brookline av	....	.....	7,700	80 85
House 5500, lot 2667 ft. 2200.				
Garrity Mary *et al.* 63 Brookline av	....	.....	13,500	141 75
House 62 Pearl st. 500, lot 1200 ft. 1000.				
House 46 Flora st. 2000, stable 100, shop 100, lot 10203 ft. 5300.				
House 32 do. 2000, lot 4584 ft. 2500.				
Gately Annie E. trustee [Newton]	....	.....	50,500	530 25
House 137 Coolidge st. 7500, lot 5362 ft. 1700.				
House 62 Atherton rd. 6000, lot 3730 ft. 1600.				
House Lagrange st. 12000, office 1500, lot 50912 ft. 5000.				
House Beverly rd. 11000, lot 53300 ft. 4200.				
Gately Thomas, 36 Kenwood st	2	1,500	.....	17 75
Gately Winifred A. 36 Kenwood st	....	.....	9,700	101 85
House 7500, lot 5591 ft. 2200.				
Gates Samuel P. *et al.* trustees for estate of Lewis G. Lowe, benefit Wm. B. Lowe	....	6,400	.....	67 20
Gavett, Miss A. R. 100 St. Mary's st	....	2,000	.....	21 00
Gay Albert, estate, 18 Kilsyth rd	....	2,500	.....	26 25
Gay Ellen M. trustee Albert Gay estate, 18 Kilsyth rd	....	.....	14,000	147 00
House 8500, lot 7769 ft. 5500.				
Gay Frederick L. Holland rd	2	25,000	.....	264 50
Gay Grace M. 1359 Beacon st	....	4,900	.....	51 45
Gay Josephine S. Holland rd	....	300,000	94,000	4,137 00

Name, Location and Description	Poll	Personal	Total Real	Total Tax
Gay Josephine S.—*continued.*				
House 30000, stable 4000, lot 157050 ft. 60000.				
Gay Josephine S. by Wm. A. Gaston *et al.* trustees	....	$125,000	.....	$1,312 50
Gay Richard L. 21 Center st	$2	500	.....	7 25
Gay William B. D. 11 Park st	2	500	.....	7 25
Gaylord Annie H. 82 Green st	....	.....	$18,500	194 25
House 8000, lot 16310 ft. 10500.				
Geddes James, 16 Fairmount	2	.....	22,100	234 05
House 20 Dudley st. 2500, stable 400, lot 23600 ft. 7000.				
House 16 Fairmount 1000, do. 2000, lot 20000 ft. 2500.				
House 20 do. 2500, do. do. 2500, lot 15455 ft. 1700.				
Geddes James jr. 20 Fairmount	2	500	.....	7 25
Geier Martin, 159 Washington st	2	200	1,700	21 95
House 34 Pearl st. 500, lot 1531 ft. 1200.				
Geiger Albert jr. Clyde st	2	2,500	.....	28 25
Geiger Albert jr. *et al.* trustees Walnut St. Land Trust [Boston]	....	.....	15,400	161 70
Lot 9, Oakland rd. 6627 ft. 2600.				
Lot — do. 6489 ft. 2600.				
Lot 2 do. 7139 ft. 2800.				
Lot 1 do. 6966 ft. 2800.				
Lot 33, Colbourne cres. 9307 ft. 4600.				
Geiger Gertrude R. Clyde st	....	.....	20,500	215 25
House 6000, stable 800, lot 124958 ft. 13700.				
George [Mrs.] Alice Nelson, 170 Brookline av.	....	3,300	.....	34 65
Gerlach Alice L. B. 103 University rd	....	.....	7,000	73 50
House 4500, lot 5344 ft. 2500.				
Gerlach Conrad M. 103 University rd	2	500	.....	7 25
Gertz Richard W. 137 Coolidge st	2	1,000	.....	12 50
Gibbons Edward	....	.....	8,000	84 00
House 5 Roberts st. 3000, do. 7 do. 2500, lot 4950 ft. 2500.				
Gibbs Emery B. 42 Alton pl	2	2,500	10,600	139 55
House 85-87 School st. 3500, lot 9700 ft. 4800.				
Lot 64, Coolidge st. 6124 ft. 2300.				
Gibbs Emery B. tax-title, 42 Alton pl	....	.....	6,500	68 25
Lot 1, Harvard st. 8324 ft.				
Gibbs Emery B. trustee, 42 Alton pl	....	.....	81,900	859 95
Apt. house Cypress pl. 39000, lot 20614 ft. 12500.				
Apt. house do. 26000, lot 7764 ft. 4400.				
Gibbs Jennie B. 42 Alton pl	....	.....	21,500	225 75
House 9000, lot 4984 ft. 4000.				
House 96 Brook st. 5000, lot 1488 ft. 1000.				
Lot 63 Coolidge st. 6271 ft. 2500.				
Gibbs John H. 46 Green st	2	10,000	.....	107 00
Gibbs Martha M. 42 Alton pl	....	2,000	8,800	113 40
House 25 Bartlett cres. 5500, lot 6661 ft. 3300.				
Gibbs Wendell R. 46 Green st	....	.....	19,000	199 50

Name, Location and Description	Poll	Personal	Total Real	Total Tax
Gibbs Wendell R.—*continued.*				
House 10000, lot 15715 ft. 9000.				
Gibson George A. tax-title [Boston]	....	.....	$13,000	$136 50
Lot Summit av. 59400 ft.				
Gibson James C. 1206 Boylston st.	$2	.....	5,500	59 75
House 4500, lot 3258 ft. 1000.				
Gierasch Walter S. 32 Allerton st.	2	$2,500	.....	28 25
Gifford Alice G. 1100 Beacon st.	....	1,000	.....	10 50
Gifford O. P. 44 Marion st.	2	3,000	.....	33 50
Gilbert Augusta T. 57 Harvard av.	....	14,800	.....	155 40
Gilbert Augusta T. guardian of Frederica H. Gilbert, 57 Harvard av.	....	8,500	.....	89 25
Gilbert Frederic A. heirs, 57 Harvard av.	....	.....	51,900	544 95
House 18500, stable 4500, lot 29929 ft. 15400.				
House 43 Harvard av. 2000, stable 500, lot 20756 ft. 11000.				
Gilbert Goldie (*ux* Bernard) [Boston]	....	.....	11,100	116 55
House 682 Washington st. 8500, lot 3075 ft. 2600.				
Gilbert Louis W. 1402 Beacon st.	2	1,000	.....	12 50
Gilbert Mary, 91 Boylston st.	....	.....	3,000	31 50
House 1200, lot 2964 ft. 1800.				
Gilbert William H.	....	.....	200	2 10
Lot Feneno ter. 1000 ft.				
Gilcreas G. Irving, 1651 Beacon st.	2	14,900	.....	158 45
Giles Mary A. 1100 Beacon st.	....	1,000	.....	10 50
Gill Isabelle L. [Riverside, Cal.]	....	.....	10,600	111 30
House 47 University rd. 7000, lot 7115 ft. 3600.				
Gillespie Ellen, 26 Juniper st.	....	.....	3,100	32 55
House 1200, lot 3510 ft. 1900.				
Gillett Kate M. 1802 Beacon st.	....	500	10,700	117 60
House 7500, lot 2947 ft. 3200.				
Gillette Alanta E. [Boston]	....	.....	49,400	518 70
House 1566 Beacon st. 25000, stable 3000, lot 16202 ft. 19000.				
Lot Lancaster ter. 4870 ft. 2400.				
Gillette Mrs. George A. 9 Park vale	....	500	.....	5 25
Gillette King C. 1566 Beacon st.	2	25,000	.....	264 50
Gilliams Mary M.	....	.....	10,300	108 15
House 31 Evans rd. 8000, lot 5800 ft. 2300.				
Gillispie Royal C. 49 Gorham av.	2	500	.....	7 25
Gilman Edward M. 53 Addington rd.	2	2,500	10,800	141 65
House 8500, auto shed 300, lot 4356 ft. 2000.				
Gilman Julia R. and Sarah C. Pulsiver	....	.....	11,100	116 55
House 150 Babcock st. 7000, lot 8591 ft. 4100.				
Gilmore Gertrude A. 47 Norfolk rd.	....	.....	15,600	163 80
House 7500, lot 11968 ft. 3600.				
Stable 1000, lot 12122 ft. 3500.				
Gilmore Howard, 47 Norfolk rd.	2	3,000	.....	33 50
Gilooley Mary [Boston]	....	.....	300	3 15
Lot 28, Lincoln st. 4750 ft.				
Ginsburg Louis A. [Boston]	....	.....	9,100	95 55
House 53 Thorndike st. 6000, lot 5175 ft. 3100.				

Name, Location and Description	Poll	Personal	Total Real	Total Tax
Glancy Peter H. 98 Chestnut st.....	$2	.....	$10,400	$111 20
House 2500, do. 96 Chestnut st. 2000, do. 100 do. 900, lot 11050 ft. 5000.				
Glass Perley R. 169 Clark rd.....	2	$500	6,100	71 30
House 4200, lot 6396 ft. 1900.				
Glazier Emma J. 772 Washington st.....	....	.....	18,200	191 10
House 8500, stable 1500, lot 13805 ft. 8200.				
Glazier George M. 772 Washington st.....	2	2,000	.....	23 00
Gleason Mrs. Elizabeth J.	....	.....	18,000	189 00
House 689 Washington st. 15000, lot 2292 ft. 3000.				
Gleason James, 64 Linden st.....	2	.....	2,400	27 20
House 19 Washington st. 900, lot 1000 ft. 1500.				
Gleason James F. Hammond st.....	2	700	4,800	59 75
House and store 3000, lot 4799 ft. 1800.				
Gleason Margaret E. 64 Linden st.....	....	.....	8,000	84 00
House 6000, lot 3882 ft. 2000.				
Glidden George B. 1081 Beacon st.....	2	500	.....	7 25
Glidden John A. 356 Tappan st.....	2	8,100	.....	87 05
Glidden John A. ex'r and trustee will of Emma M. Glidden, 356 Tappan st.....	....	11,500	.....	120 75
Glidden John A. ex'r estate of C. Annie Mooney, 356 Tappan st.....	....	9,000	.....	94 50
Glidden John A. trustee of Emma M. Glidden estate, 356 Tappan st.....	....	.....	12,000	126 00
House 10000, lot 2000 ft. 2000.				
Glynn Bridget, 135 Boylston st.....	....	100	.....	1 05
Goddard Abijah W. devisees, Goddard av....	....	.....	28,300	297 15
House 4000, stable 800, barn 500, house 1000, lot 9.50 acres 20000.				
Lot Goddard av. 2.02 acres 2000.				
Goddard George A. [Boston].....	....	.....	162,300	1,704 15
Lot Boylston st. 27677 ft. 10000.				
Lot 11, Brington rd. 4980 ft. 2000.				
Lot 13 do. 6598 ft. 2600.				
House 41 do. 5000, stable 800, lot 11756 ft. 4100.				
Lot do. 32500 ft. 12000.				
Lot Cypress st. and Brington rd. 39600 ft. 16000.				
Lot 12, Brington rd. 5043 ft. 2000.				
House 26 do. 5500, lot 5054 ft. 200.				
Lot 14 do. 5060 ft. 2000.				
Lot 8 do. 5414 ft. 2100.				
House 42 do. 5000, lot 6088 ft. 2500.				
Lot Boylston st. and Philbrick rd. 91793 ft. 36700.				
House 215 Clark rd. 4000, lot 5525 ft. 1500.				
House 53 Brington rd. 5000, 6194 ft. 2400.				
Lot do. 22650 ft. 7000.				
Lot 4 do. 5554 ft. 2200.				
Lot 3 do. 5220 ft. 2100.				
Lot 2 do. 4344 ft. 1800.				
Lot 1 do. 5140 ft. 2000.				
Lot Boylston st. and Clark rd. 27830 ft. 10500.				
Lot Clark rd. 22650 ft. 6000.				

Name, Location and Description	Poll	Personal	Total Real	Total Tax
Goddard George A.—*continued.*				
Lot do. 38600 ft. 7500.				
Goddard Joseph W. [St. Louis]	....	.....	$2,400	$25 20
Lot Goddard av. 9307 ft. 1200.				
Lot do. 9657 ft. 1200.				
Goddard Joseph W. and Eliza T. Watson	....	.....	3,000	31 50
Lot Goddard av. 109023 ft.				
Goddard Julia, Warren st	....	$25,000	.....	262 50
Goddard Julia and estate of Maurice Goddard, Julia Goddard ex't'x	....	1,500	37,000	404 25
House Warren st. 3000, stable 500, lot 129000 ft. 33500.				
Goddard Land Co. [Boston]	....	.....	129,700	1,361 85
Lot Sumner rd. 11500 ft. 4300.				
Lot do. 17800 ft. 6500.				
Lot do. easements 20192 ft. 2000.				
Lot Blake rd. 8600 ft. 3800.				
Lot Sumner and Clark rds. 15400 ft. 6000.				
Lot Clinton rd. 10000 ft. 2500.				
Lot do. 13680 ft. 3700.				
Lot do. 13000 ft. 3000.				
Lot do. 14030 ft. 4500.				
Lot do. 12488 ft. 5000.				
Lot do. 12762 ft. 5000.				
Lot do. 24000 ft. 8500.				
Lot do. 12000 ft. 4000.				
Lot Clark rd. 20705 ft. 4000.				
Lot do. 12975 ft. 3200.				
Lot do. 16165 ft. 3200.				
Lot do. 11260 ft. 2800.				
Lot do. 9843 ft. 2400.				
Lot do. 16800 ft. 3400.				
Lot do. 15220 ft. 3100.				
Lot Boylston st. and Summer rd. 33960 ft. 16800.				
Lot Clark and Sumner rds. 35300 ft. 13500.				
Lot Philbrick rd. and Boylston st. 21245 ft. 10700.				
Lot Clark rd. 13200 ft. 2600.				
Lot Clark and Sumner rds. 13400 ft. 5200.				
Goddard Thomas, estate, John T. Bradlee trustee [Boston]	....	800	.....	8 40
Godfrey Lester N. 1041 Beacon st	$2	28,000	.....	296 00
Goldberg Simon, 1469 Beacon st	2	500	.....	7 25
Goldschmidt Myer H. 1571 Beacon st	2	1,000	.....	12 50
Goldsmith Lewis A. Newton st	2	.....	3,000	33 50
House 2500, lot 3330 ft. 500.				
Goode George W. 133 Winchester st	2	6,000	.....	65 00
Goode Mabel E. [Newton]	....	.....	2,300	24 15
Lot Tappan st. 14958 ft. 2300.				
Goode Mary A. 544 Heath st	....	.....	11,500	120 75
House 500, do. 4000, lot 22660 ft. 7000.				
Goode Robert M. [Newton]	....	.....	23,000	241 50
Lot 47, Beals st. 3820 ft. 1500.				
Lot A, Sumner rd. 13422 ft. 5800.				
Unf. block Winthrop rd. 10751 ft. 5700.				
Goodenough Carrie E. 82 Babcock st	....	.....	14,100	148 05

Name, Location and Description	Poll	Personal	Total Real	Total Tax
Goodenough Carrie E.—*continued.*				
House 10000, lot 7500 ft. 4100.				
Goodenough Samuel D. 82 Babcock st.....	$2	$4,000	$5,100	$97 55
Lot Babcock st. 8557 ft.				
Goodenough Walter, 1501 Beacon st.....	2	2,500	.....	28 25
Goodhue George H. 79 Crafts rd.....	2	4,000	.....	44 00
Goodhue Grace W. 79 Crafts rd.....	....	.....	27,000	283 50
House 17000, lot 28000 ft. 7000.				
Lot Circuit rd. 9765 ft. 3000.				
Gooding Anna W. 209 Harvard st.....	....	.....	24,300	255 15
House 6500, lot 24563 ft. 17800.				
Gooding Charles S. 116 Marion st.....	2	1,700	39,200	431 45
Apt. house Marion st. 23000, lot 29994 ft. 16000.				
Lot do. 284 ft. 200.				
Gooding Cora A. 116 Marion st.....	....	.....	17,500	183 75
House 7000, lot 16000 ft. 10500.				
Gooding Theodore P. trustee for Anna W. Gooding [Boston]	....	11,400	.....	119 70
Goodnough Benjamin F. South st.....	2	3,000	.....	33 50
Goodnough Randall, *et al.* South st.....	....	.....	5,600	58 80
Lot 3, South st. 7.50 acres.				
Goodnough Xanthus, estate, South st.....	....	500	.....	5 25
Goodnough Xanthus, heirs, South st.....	....	.....	10,200	107 10
House 1200, barn 300, do. 200, lot 11.34 a. 8500.				
Goodnough Xenophon, *et al.* South st.....	....	.....	44,500	467 25
Lot off Newton st. 479160 ft. 4500.				
Lot off Newton st. 2178000 ft. 40000.				
Goodrich Bertha M. and Georgie G. Holden [Boston]	....	.....	40,500	425 25
Apt. house 53 Marion st. 23000, house 55 do. 4500, lot 20513 ft. 13000.				
Goodspeed Carl M. 7 Cypress apts.....	2	8,000	.....	86 00
Goodspeed Martha D. 23 Marion st.....	....	.....	17,300	181 65
House 6000, stable 800, lot 17370 ft. 10500.				
Goodspeed Monroe, 23 Marion st.....	2	3,500	19,200	240 35
Stable 316 Washington st. 10000, lot 6317 ft. 9200.				
Goodwin Asahel J. heirs, Goodwin pl.....	....	.....	7,000	73 50
House 3000, stable 300, lot 7500 ft. 3700.				
Goodwin Harry M. 322 Tappan st.....	2	500	.....	7 25
Goodwin Ida A. 107 Westbourne ter.....	....	.....	8,700	91 35
House 7500, lot 4554 ft. 1200.				
Gooley Elizabeth, 10 Leverett st.....	....	.....	2,200	23 10
House 1200, lot 2453 ft. 1000.				
Gordon Albert F. 28 Alton pl.....	2	1,500	.....	17 75
Gordon Frederick A. 9 Osborne rd.....	2	1,000	.....	12 50
Gordon Frederick D. 145 Naples rd.....	2	3,000	.....	33 50
Gordon Lydia A. 145 Naples rd.....	....	.....	12,000	126 00
House 7500, auto shed 200, lot 7808 ft. 4300.				
Gordon Mary A. 14 Bowker st.....	....	.....	5,000	52 50
House 3500, lot 3000 ft. 1500.				
Gore Henry W. jr. [Braintree]	....	.....	800	8 40
Lot 43 Middlesex rd. 11924 ft.				
Gore Louise A. [Braintree]	....	.....	6,400	67 20

Name, Location and Description	Poll	Personal	Total Real	Total Tax
Gore Louise A.—*continued.*				
Lot 54, Middlesex rd. 2000 ft. 200.				
Lot 33 and 35, Spooner rd. 21590 ft. 2500.				
Lot 21, Crafts rd. 13770 ft. 2300.				
Lot 17, Spooner rd. 18208 ft. 1400.				
Gore Louise A. *et al.* [Braintree]	....	.....	$200	$2 10
Lot 52, Middlesex rd. 2000 ft.				
Gorham Robert S. ex'r of Anaretta T. Leighton estate	....	$74,100	.....	778 05
Goring Samuel [Boston]	....	100	.....	1 05
Gossman Charles, 1083 Beacon st	$2	2,000	.....	23 00
Goudey Charles M. 185 Davis av	2	500	.....	7 25
Goudy E. Gordon, 157 Clark rd	2	500	6,300	73 40
House 4000, lot 7357 ft. 2300.				
Gould David E. 65 Griggs rd	2	2,000	.....	23 00
Gould Harry E. 22 Kent sq	2	1,000	.....	12 50
Gould Mary E. 37 Carleton st	....	5,000	.....	52 50
Gould William E. 15 Park vale	2	500	.....	7 25
Goulding Robert L. 1342 Beacon st	....	100	.....	1 05
Goulston Edward S. 78 Stedman st	2	1,000	.....	12 50
Gowing Clara E. 16 Hawes st	....	20,000	28,000	504 00
House 18000, lot 8631 ft. 10000.				
Gowing Franklin P. 74 Monmouth st	2	3,000	12,000	159 50
House 8000, lot 3220 ft. 4000.				
Grace Brothers, 1343 Beacon st	....	200	.....	2 10
Grace Margaret, 175 High st	....	.....	3,500	36 75
House 1300, lot 3723 ft. 1600.				
Lot High-st. pl. 1814 ft. 600.				
Grady Patrick and Catherine, heirs, 38 Pearl st.	....	.....	2,600	27 30
House 800, lot 2982 ft. 1800.				
Graffam Peter [Boston]	....	.....	53,900	565 95
Apt. house 40 Webster st. 8600, do. 30 do. 8600, do. 6 and 8 Webster park 22000, lot 19309 ft. 14700.				
Graham Annie M. 177 Aspinwall av	....	.....	8,400	88 20
House 5500, lot 4900 ft. 2900.				
Graham Douglas, 177 Aspinwall av	2	2,000	.....	23 00
Graham John T. [Medford]	....	.....	1,500	15 75
Lot 38, Clyde st. 5856 ft. 600.				
Lot 33, Garardus av. 5081 ft. 300.				
Lot 32 do. 3885 ft. 300.				
Lot 34, Lee st. 3885 ft. 300.				
Graham Richard, 128 Davis av	2	.....	10,700	114 35
House 8000, lot 4103 ft. 2700.				
Grant Annie E. S. 135 St. Paul st	....	60,000	14,100	778 05
House 6500, lot 8546 ft. 7600.				
Grant Frank H. 21 Bowker st	2	400	.....	6 20
Grant Lincoln, 223 Aspinwall av	2	1,500	.....	17 75
Grant Mary A. 21 Bowker st	....	.....	7,500	78 75
House 19-21 Bowker st. 5500, lot 4200 ft. 2000.				
Grant Sarah H. 223 Aspinwall av	....	.....	8,300	87 15
House 5500, lot 4800 ft. 2800.				
Grant Walter B. trustee under will of Aria Cotton, benefit William C. Cotton	....	5,700	.....	59 85
Grattan James B. 50 Kenwood st	2	1,000	.....	12 50
Graves Louis H. Heath st	2	1,000	.....	12 50

Name, Location and Description	Poll	Personal	Total Real	Total Tax
Graves Louise [Somerville]	....	.....	$15,000	$157 50
House 13 and 15 Waverly st. 10000, lot 10140 ft. 5000.				
Gray E. E. Co. 207 Washington st	....	$3,000	.....	31 50
Gray John C. trustee for Julia G. Richardson [Boston]	....	.....	20,300	213 15
House Cottage st. 3500, stable 800, lot 117572 ft. 16000.				
Gray William H. 73 Middlesex rd	$2	2,500	11,200	145 85
House 8500, lot 10200 ft. 2700.				
Green Ella H. 31 Coolidge st	....	.....	7,300	76 65
House 4500, lot 5175 ft. 2800.				
Green Robert E. 31 Coolidge st	2	300	.....	5 15
Green William J. tr. under will of Andrew J. George, benefit of Ellen F. [Concord, N. H.]	....	1,200	.....	12 60
Greenbaum Simon I. 91 Thorndike st	2	1,500	9,100	113 30
House 6500, lot 5000 ft. 2600.				
Greenburg, Louis L. 123 Brook st	2	200	.....	4 10
Greene George F. estate, Albert F. Hayden trustee, 20 Marion st	....	.....	12,600	132 30
House 4500, lot 13434 ft. 8100.				
Greene I. Lloyd, 1223 Beacon st	2	1,000	.....	12 50
Greene Samuel W. 12 Toxteth st	2	500	.....	7 25
Greene Sarah S. est. Francis C. Welch, agt.	....	500	.....	5 25
Greene Thomas and Margaret, 283 Pond av.	....	.....	7,700	80 85
House 5500, lot 2915 ft. 2200.				
Greenhood Hannah [Dedham]	....	.....	2,400	25 20
Land Brookline av. 3076 ft.				
Greenough Charles B. 45 Carlton st	2	45,000	22,500	710 75
House 16000, lot 4225 ft. 6500.				
Gregerson Nannie S. 1651 Beacon st	....	1,000	.....	10 50
Gregg Elizabeth B. [Mrs.] 170 Brookline av.	....	1,000	.....	10 50
Gregg Robert E. 25 Bartlett cres	2	400	.....	6 20
Gregory Frank E. 21 Kilsyth rd	2	1,000	.....	12 50
Grennan Patrick J. 10 Juniper st	2	500	.....	7 25
Grey Albert R. 1253 Beacon st	2	1,000	.....	12 50
Griffin Annie M. 9 Thayer st	....	.....	3,800	39 90
House 136 Boylston st. 1800, lot 3245 ft. 2000.				
Griffin John E. 9 Thayer st	2	.....	5,100	55 55
House 7-9 Thayer st. 800, do. 11 do. 800, lot 4900 ft. 3500.				
Griffin Margaret T. Heath st	....	.....	3,400	35 70
House 700, lot 5485 ft. 1300.				
Lot 6, Nyhen pl. 3822 ft. 400.				
Lot 9 do. 5045 ft. 600.				
Lot 8 do. 3851 ft. 400.				
Griffith J. Eveleth, 5 Park st	2	2,000	.....	23 00
Griffith James R. 85 Dean rd	2	1,500	.....	17 75
Griffith Meta B. 85 Dean rd	....	.....	10,500	110 25
House 6500, lot 7532 ft. 4000.				
Griggs Land Trust	....	.....	228,700	2,401 35
Lot Washington st. and Griggs rd. 15270 ft. 8000.				
Lot Fuller st. 5438 ft. 2800.				
Lot do. 7555 ft. 3800.				
Lot do. 9034 ft. 4500.				

Name, Location and Description	Poll	Personal	Total Real	Total Tax
Griggs Land Trust—*continued.*				
Lot Winchester and Fuller sts. 14125 ft. 7500.				
House 384 Harvard st. 4500, stable 600, shop 500, lot 19000 ft. 14000.				
Lot Centre st. 15702 ft. 8500.				
Lot Fuller st. 7250 ft. 4500.				
Lot 1, Winchester st. 6000 ft. 3300.				
Lot 2 do. 10800 ft. 5400.				
Lot 3 do. 10800 ft. 5400.				
Lot 4 do. 10800 ft. 5400.				
Lot do. 11900 ft. 6200.				
Lot Fuller st. 7500 ft. 3800.				
House 15 do. 8000, lot 7500 ft. 4000.				
Lot 2, Centre st. 11625 ft. 5800.				
Lot No. Mason ter. 116700 ft. 18000.				
Lot do. 223335 ft. 40000.				
Lot Summit av. 4263 ft. 2100.				
Lot Winchester st. 33350 ft. 13000.				
House 48 do. 4000, lot 15452 ft. 9000.				
House 50 Griggs rd. 10000, lot 7673 ft. 3000.				
House 519 Washington st. 5000, stable 400, lot 21398 ft. 11100.				
House 15 Auburn pl. 4500, lot 4295 ft. 2100.				
Griggs Thomas B. 555 Washington st.....	$2	$40,000	$321,100	$3,793 55
House 9000, stable 3000, lot 55693 ft. 23000.				
House 17 Atherton rd. 3000, stable 1000. lot 14060 ft. 5600.				
House 655-657 Washington st. 7000, lot 6000 ft. 3400.				
House 659-661 do. 5500, lot 7314 ft. 3700.				
Lot Washington st. 28400 ft. 16000.				
House 40 Griggs rd. 5000, lot 6324 ft. 2500.				
Lot Washington st. 3436 ft. 1900.				
Lot do. 5751 ft. 3200.				
Cottage 1523 Beacon st. 800, lot 20100 ft. 23000.				
House 497 Washington st. 5000, lot 8187 ft. 5000.				
House 503 do. 4000, lot 12828 ft. 6400.				
Unf. block Griggs rd. 24000, lot 15979 ft. 3200.				
House 34 do. 7500, lot 6037 ft. 2400.				
House 30 do. 7500, lot 5945 ft. 2400.				
Block do. 30000, lot 52503 ft. 16000.				
House 81 do. 6500, do. 85 do. 6500, lot 24800 ft. 10000.				
House 107 do. 3200, lot 32100 ft. 12000.				
House 121 do. 3500, lot 7842 ft. 3500.				
House 609-611 Washington st. 5500, lot 8000 ft. 4500.				
Lot Winchester st. 21161 ft. 14400.				
House 26 Toxteth st. 7000, lot 9556 ft. 5000.				
House 24 Griggs rd. 7500, lot 4820 ft. 2000.				
Griggs William J. heirs, 330 Harvard st....	.....	.....	209,600	2,200 80

Name, Location and Description	Poll	Personal	Total Real	Total Tax
Griggs William J. heirs—*continued.*				
House 4000, barn 2000, lot 20200 ft. 14000.				
Lot Harvard and Shailer sts. 17500 ft. 14000.				
Lot do. 11092 ft. 8500.				
House 37 Centre st. 11000, lot 12000 ft. 6400.				
House 43 do. 10500, lot 11415 ft. 6100.				
House 18 Shailer st. 9000, lot 8400 ft. 5100.				
House 35-37 Winchester st. 10000, lot 12800 ft. 6900.				
House 29-31 do. 10000, lot 12800 ft. 6900.				
Lot Centre st. 11200 ft. 5900.				
Lot Winchester st. 12500 ft. 7500.				
House 50 Centre st. 12000, do. 62 do. 12000, lot 58950 ft. 30000.				
Lot Winchester st. 12000 ft. 6000.				
House 44 Williams st. 7500, lot 7500 ft. 4300.				
Grimes Annie, 66 Chestnut st.	....	.....	$5,600	$58 80
House 4300, lot 2625 ft. 1300.				
Grinelle [Miss], 55 Monmouth st.	....	$1,000	.....	10 50
Grogan Florence M. and Maude L.	....	.....	11,600	121 80
House 58 University rd. 8000, lot 7254 ft. 3600.				
Grogan Richard H. 9 St. Mary's st.	$2	500	30,300	325 40
House 2000, lot 3600 ft. 4500.				
Stable Cameron st. 4000, lot 10140 ft. 3500.				
Apt. house 17 do. 5000, do. 19 do. 5000, lot 8886 ft. 3200.				
Lot Winthrop rd. 6227 ft. 3100.				
Gross Harry I. 1075 Beacon st.	2	1,000	.....	12 50
Gross Isaac, 1075 Beacon st.	2	1,000	.....	12 50
Gross Susan M. 11 Holden st.	....	.....	8,500	89 25
House 2500, lot 7953 ft. 6000.				
Gross Susan M. *et al.* ex'rs under will of Rebecca B. Stetson	....	2,000	.....	21 00
Gross Willard Y. 11 Holden st.	2	.....	12,200	130 10
Block 39-45 School st. 4000, lot 4002 ft. 2500.				
House 15 Holden st. 2000, lot 4763 ft. 3700.				
Gross Zibora, heirs, 1075 Beacon st.	....	.....	19,500	204 75
House 14000, lot 2751 ft. 5500.				
Guerrier Edith, 41 Crafts rd.	....	.....	6,500	68 25
House 4000, lot 8400 ft. 2500.				
Guild Louisa R. 29 Columbia st.	....	.....	10,100	106 05
House 7000, lot 5869 ft. 3100.				
Guild Louisa R. executrix estate of William H. Guild, 29 Columbia st.	....	66,000	.....	693 00
Guild Mary L. by Charles W. Eliot, trus.	....	.....	12,300	129 15
House 41 Edgehill rd. 5000, lot 21722 ft. 7300.				
Guild Sarah E. M. Elm pl.	....	.....	46,100	484 05
House 4000, stable 300, lot 32528 ft. 14000.				
Lot Elm pl. 2400 ft. 1200.				
Lot off Elm pl. 7958 ft. 3000.				
Apt. house 36 High st. 9000, lot 2790 ft. 2100.				

Name, Location and Description	Poll	Personal	Total Real	Total Tax
Guild Sarah E. M.—*continued.*				
Lot High st. 589 ft. 300.				
Building 164-174 Washington and 1-5 Boylston sts. 6500, lot 2678 ft. 5700.				
Guiler Thomas C. 17 Kilsyth rd	$2	$2,500	.....	$28 25
Guilford W. C. 60 Gorham av	2	1,000	.....	12 50
Guilfoyle Catherine, Washington st	....	.....	$16,200	170 10
House Villa lane 1100, lot 3497 ft. 2400.				
Block 102-106 Washington st. 10000, lot 1790 ft. 2700.				
Gulliver Emma B. Webster st	....	.....	11,700	122 85
House 27 Centre st. 5000, lot 9600 ft. 6700.				
Gunsenhiser Abraham, 83 Coolidge st	2	3,500	9,100	134 30
House 6500, lot 4759 ft. 2600.				
Gutterson Mary L. 14 Corey rd	....	1,500	12,000	141 75
House 8000, lot 4720 ft. 4000.				
Gutterson Mary L. trustee Wm. E. Gutterson estate, 14 Corey rd	....	3,300	.....	34 65
Habershaw Josephine A. 1110 Beacon st	....	5,000	.....	52 50
Habich Henry W. 80 Harvard av	2	5,000	.....	54 50
Hackett Benjamin W., Hotel Beaconsfield	2	5,000	.....	54 50
Hadlock Mrs. Harvey D. by trustee, 76 Winchester st.	....	800	.....	8 40
Hagan Oliver, 152 Aspinwall av	2	2,000	10,600	134 30
House 6000, stable 400, lot 7000 ft. 4200.				
Hagar Albert C. 1223 Beacon st	2	8,000	.....	86 00
Hahn Brothers, 180 Washington st	....	100	.....	1 05
Hald Charles S. 78 Perry st	2	1,000	7,300	89 15
House 4000, stable 500, lot 5600 ft. 2800.				
Hale Annie S. 188 Chestnut Hill av	....	.....	51,300	538 65
House 20000, lot 51000 ft. 17300.				
Lot A, do. 44000 ft. 14000.				
Hale Edward, 4 Circuit rd	2	1,000	.....	12 50
Hale Frank G. 22 Park Drive	2	1,000	.....	12 50
Hale Gordon, 1378 Beacon st	....	.....	52,700	553 35
Apt. house 45000, lot 3861 ft. 7700.				
Hale Joseph L. 21 Coolidge st	2	200	.....	4 10
Hale Josiah L. estate, 188 Chestnut Hill av.	....	4,400	.....	46 20
Hale Mary T. 3 Englewood av	....	1,000	.....	10 50
Hale Walter S. 40 Gardner rd	2	5,000	.....	54 50
Halfenstine Frank L. 158 Boylston st	2	.....	3,100	34 55
House 1500, lot 3073 ft. 1600.				
Hall Alice M. 178 Tappan st	....	2,500	15,600	190 05
House 7500, stable 1800, lot 25000 ft. 6300.				
Hall Annette L. 125 Addington rd	....	.....	9,000	94 50
House 6000, lot 5933 ft. 3000.				
Hall Catherine R. 26 Harvard st	....	.....	28,500	299 25
House 7000, stable 500, lot 65881 ft. 21000.				
Hall Clara S. [Mrs.] 26 Crowninshield rd	....	90,000	.....	945 00
Hall Dexter A. 1090 Beacon st	2	300	21,800	234 05
House 1684 Beacon st. 13000, stable 1000, lot 7114 ft. 7800.				
Hall Frederick E. 125 Addington rd	2	5,500	.....	59 75
Hall George A. 89 Hyslop rd	2	25,000	.....	264 50
Hall George G. 265 St. Paul st	2	500	.....	7 25

Name, Location and Description	Poll	Personal	Total Real	Total Tax
Hall J. Ambrose, 178 Tappan st.	$2	$500	.....	$7 25
Hall J. Ambrose, trustee, benefit of Harriet H. Lovis	....	9,500	.....	99 75
Hall Joseph W. est. Alice M. Hall adm'x.	....	6,100	.....	64 05
Hall Lee W. 26 Crowninshield rd.	2	2,000	.....	23 00
Hall Minna B. 156 Ivy st.	....	1,000	.....	10 50
Hall Morris A. 58 Corey rd.	2	2,500	$8,200	114 35
House 5000, lot 5334 ft. 3200.				
Hall Nellie [Miss], 1336 Beacon st.	....	500	.....	5 25
Hall Osborn B. *et al.* ex'r and trs. under will of Caleb C. Walworth [Boston]	....	.....	15,800	165 90
House 9 Francis st. 9500, lot 8325 ft. 6300.				
Hall Prescott F. [Boston]	....	.....	44,100	463 05
House 135 High st. 4500, stable 600, lot 126114 ft. 39000.				
Hall Sarah C. 89 Hyslop rd.	....	.....	48,800	512 40
House 20000, lot 21900 ft. 9900.				
Lot Hyslop rd. 24769 ft. 11000.				
Lot Buckminster rd. 17501 ft. 7900.				
Hall Thomas B. devisees, 156 Ivy st.	....	.....	58,500	614 25
House 8500, lot 165500 ft. 50000.				
Hall William F. estate, 26 Harvard av.	....	12,000	.....	126 00
Hallett Caroline M. 57 Bartlett cres.	....	.....	9,900	103 95
House 6500, lot 6875 ft. 3400.				
Hallett Cora L. 60 Harrison st.	....	5,000	.....	52 50
Hallett Laura, 310 Harvard st.	....	.....	12,000	126 00
House 5000, lot 8974 7000.				
Hallett Wellington L. 16 Winchester st.	2	500	.....	7 25
Halloran Edward V. *et al.* trs. of Edward Halloran estate, 40 Perry st.	....	.....	20,500	215 25
House 5000, lot 4254 ft. 2300.				
House 69-71 Pearl st. 700, lot 1692 ft. 1200.				
House 234 Cypress st. 3500, lot 2794 ft. 1400.				
House 236 do. 3500, lot 2700 ft. 1300.				
House 71a Pearl st. 600, lot 2540 ft. 1000.				
Halloran Nancy, 794 Boylston st.	....	.....	8,100	85 05
House 6000, lot 4173 ft. 2100.				
Halloran Stephen D. 794 Boylston st.	2	.....	7,800	83 90
House 6000, lot 3509 ft. 1800.				
Hamilton Ellen, 25 White pl.	....	.....	1,900	19 95
House 800, lot 2141 ft. 1100.				
Hamilton Howard H. [Boston]	....	.....	6,300	66 15
Lot Harvard st. 8418 ft.				
Hammer Franklin J. 100 Centre st.	2	3,500	29,000	343 25
House 7500, auto shed 500, lot 13020 ft. 7000.				
House 108 Center st. 8000, lot 12090 ft. 6000.				
Hammond Albert B. 44 Waverly st.	2	500	.....	7 25
Hammond Alice I. 1880 Beacon st.	....	.....	24,300	255 15
House 2000, lot 4275 ft. 4300.				
Hand Brothers, 200 Washington st.	....	2,500	.....	26 25
Hand Isabel M. 29 Andem pl.	....	.....	21,400	224 70
House 2000, stable 500, lot 5536 ft. 5500.				
House 29-31 Kent st. 2800, lot 9100 ft. 6500.				

Name, Location and Description	Poll	Personal	Total Real	Total Tax
Hand Isabel M.—*continued.*				
House 16-18 School st. 1800, lot 3900 ft. 2300.				
Hand Robert W. 29 Andem pl.....	$2	.....	$13,200	$140 60
House 81 Walnut st. 1900, do. 79 do. 5000, lot 2965 ft. 2100.				
House 38 Boylston st. 800, do. 32-34 do. 1200, lot 2550 ft. 2200.				
Hanks Clarina B. 44 Circuit rd.....	....	.....	5,100	53 55
Lot Spooner rd. 10575 ft. 1500.				
Lot do. 11382 ft. 2000.				
Lot Circuit rd. 8671 ft. 1600.				
Hanley Charles A. Ackers av.....	2	.....	3,300	36 65
Apt. house 778 Boylston st. 2200, lot 2124 ft. 1100.				
Hanley Frank F. Ackers av.....	2	.....	2,900	32 45
Lot B, Ackers av. 8440 ft. 1300.				
Greenhouse do. 400, lot 7020 ft. 1200.				
Hanley Louisa A. Ackers av.....	....	.....	3,200	33 60
House 1000, greenhouse 400, lot 13895 ft. 1800.				
Hanley Margaret J. Ackers av.....	....	.....	4,700	49 35
Apt. house 3000, lot 8500 ft. 1700.				
Hanley Thomas H. 22 Centre st.....	2	$1,500	.....	17 75
Hann Charles, 54 Naples rd.....	2	500	.....	7 25
Hannon John W. 83 Stearns rd.....	2	.....	6,000	65 00
House 4000, lot 5500 ft. 2000.				
Harbeck, Nathaniel R. [Newton].....	....	.....	1,600	16 80
Lot Reservoir lane 2 acres.				
Harberger John L. 1477 Beacon st.....	2	1,000	.....	12 50
Harding Charles L. [Dedham]	....	.....	56,200	590 10
House 1018 Beacon st. 16000, lot 3600 ft. 8000.				
House 1406 do. 11000, lot 2186 ft. 3700.				
House 1412 do. 12000, lot 3387 ft. 5500.				
Harding George F. 7 Regent cir.....	2	3,500	13,500	180 50
House 12000, lot 2333 ft. 1500.				
Harding Wilton E. 74 Coolidge st.....	2	300	.....	5 15
Hardy Frank A. 1090 Beacon st.....	2	5,000	.....	54 50
Hardy John D. tr. Investment Real Estate Trust [Wellesley]	....	.....	169,800	1,782 90
Lot Clark, Cotswold and Clinton rds. 32000 ft. 11000.				
Lot Buckminster, Cotswold and Clinton rds. 45000 ft. 16500.				
Lot Buckminster and Chesham rds. 26905 ft. 10800.				
Lot Clinton and Clark rds. 118826 ft. 47500.				
Lot Holland and Hyslop rds. 101052 ft. 40400.				
Lot Buckminster and Hyslop rds. 55209 ft. 22000.				
Lot Dean and Clinton rds. 5000 ft. 2000.				
Lot Clinton and Chesham rds. 9078 ft. 4600.				
Lot Clark rd. 92475 ft. 15000.				

Name, Location and Description	Poll	Personal	Total Real	Total Tax
Harkins Katherine E. trustee, 79 Coolidge st.	....	.....	$8,600	$90 30
House 6000, lot 4600 ft. 2600.				
Harlow Arthur B. 10 Strathmore rd.	$2	$500	.....	7 25
Harriman Alice M. 36 Atherton rd.	....	.....	8,400	88 20
House 6000, lot 6360 ft. 2400.				
Harriman Betsey F. 121 Centre st.	....	.....	17,000	178 50
House 10000, lot 13050 ft. 7000.				
Harriman Julia L. 172 Harvard st.	....	.....	13,200	138 60
House 761 Washington st. 8500, lot 7827 ft. 4700.				
Harriman Lucy F.	....	.....	10,100	106 05
House Beverly rd. 9000, lot 21600 ft. 1100.				
Harrington Annie B. 28 Mason ter.	....	.....	8,000	84 00
House 6000, lot 4875 ft. 2000.				
Harrington Dennis, 267 Boylston st.	2	.....	12,500	133 25
Block 263-269 Boylston st. 4500, house 271 do. 3000, lot 10264 ft. 5000.				
Harrington Dennis T. 42 Oakland rd.	2	800	.....	10 40
Harrington Floraella F. 21 Longwood av.	....	.....	18,500	194 25
House 5000, stable 500, lot 13123 ft. 13000.				
Harrington Minnie W. 42 Oakland rd.	....	.....	7,800	81 90
House 6000, lot 4615 ft. 1800.				
Harris Alfonso S. 40 Webster st.	2	2,000	.....	23 00
Harris Anna W. 35 Vernon st.	....	600	.....	6 30
Harris George B. 87 Seaver st.	2	15,000	.....	159 50
Harris George B. and Arthur T. ex'rs and trs. will of George R. Harris, 87 Seaver st.	....	150,000	.....	1,575 00
Harris Kate A. 35 Vernon st.	....	600	.....	6 30
Harris Margaret E. 87 Seaver st.	....	.....	63,500	666 75
House 30000, stable 5000, lot 74213 ft. 28500.				
Harris Nathaniel, heirs, 35 Vernon st.	....	.....	11,100	116 55
House 2500, stable 100, lot 18000 ft. 8500.				
Harris William P. 1817 Beacon st.	2	7,000	.....	75 50
Harrison James, Richmond Court.	2	1,000	.....	12 50
Hart Charles B. 3 Summit av.	2	2,500	.....	28 25
Hart Claude M. 5 Park st.	2	1,000	.....	12 50
Hartford Crawford O. 173 High st.	2	100	.....	3 05
Hartigan Thomas, 64 Chestnut Hill av.	2	.....	8,600	92 30
House 500, do. 4500, lot 7200 ft. 3600.				
Hartley Harry, 49 Rawson rd.	2	20,000	40,400	636 20
Lot Rawson rd. 11064 ft. 5000.				
Lot Addington rd. 29016 ft. 9500.				
Lot 14, Colbourne cres. 11398 ft. 4500.				
Lot 31 do. 10304 ft. 4500.				
Lot 29 do. 10787 ft. 4200.				
Lot 28 do. 10093 ft. 4100.				
Lot 27, Colbourne cres. 9030 ft. 3600.				
Lot 8, Colbourne cres. 10595 ft. 5000.				
Hartley Jane E. F. 49 Rawson rd.	....	.....	58,100	610 05
House 35000, stable 6000, lot 36465 ft. 17100.				
Hartley Loella J. 7 Beals st.	....	.....	10,100	106 05
House 12 Naples rd. 6500, lot 5906 ft. 3600.				
Hartley Thomas, 50 Sumner rd.	2	300	.....	5 15

Name, Location and Description	Poll	Personal	Total Real	Total Tax
Hartshorn Harriet Swift [Mrs.] 48 Coolidge st.	....	$200	.....	$2 10
Hartshorn William H. 48 Coolidge st. House 5500, stable 1000, lot 5812 ft. 4000.	....	.....	$10,500	110 25
Hartt Arthur W. Goddard av. House Avon st. 15000, stable 2000, lot 253219 ft. 21000.	....	.....	38,000	399 00
Hartt Dudley H. and John P. [Boston] Lot Goddard av. 95267 ft.	....	.....	8,000	84 00
Harvey Agnes, 1501 Beacon st.	....	19,700	.....	206 85
Harvey Bernard, 220 Freeman st. House 2600, stable 200, lot 6727 ft. 3300. House 216 Freeman st. 3500, do. 7 Ridgeway st. 1800, do. 9 do. 1800, lot 7051 ft. 3500. House 222 Freeman st. 2600, lot 5603 ft. 2800.	$2	.....	22,100	234 05
Harvey Elsie Y. 37 Philbrick rd. House 6800, lot 10000 ft. 4500. Lot Philbrick rd. 13745 ft. 5200.	....	.....	16,500	173 25
Harwood Mrs. C. 82 Green st.	....	5,000	.....	52 50
Harwood Helena A. adm'x Albert S. Harwood estate	....	6,000	.....	63 00
Harwood John H. 216 Gardner rd.	2	6,000	.....	65 00
Harwood Sophia W. [Shirley]	....	3,000	.....	31 50
Haseltine Edith A. 27 Chestnut st. House 2000, lot 40000 ft. 9000.	....	.....	11,000	115 50
Haseltine Edith A. ext'x under will of James E. Haseltine	....	4,000	.....	42 00
Haserick Arthur A. [Boston] House 320 Tappan st. 12000, lot 2310 ft. 1800.	....	.....	13,800	144 90
Haskell Alice N. [Boston] House 153 Naples rd. 6500, lot 6400 ft. 3500.	....	.....	10,000	105 00
Hastings Albert W. [Boston] House 169 Naples rd. 6000, lot 6400 ft. 3600.	....	.....	9,600	100 80
Hastings Annie S. trustee Bridget E. Hastings estate [Boston] House 1659-1661 Beacon st. 40000, lot 16738 ft. 20000.	....	.....	60,000	630 00
Hastings Francis, 658 Washington st. House 7500, lot 7554 ft. 4600.	2	.....	12,100	129 05
Hastings Robert W. 45 Kilsyth rd. House 7500, lot 6690 ft. 3700.	2	500	11,200	124 85
Hatch Charles J. The Beaconsfield	2	5,000	.....	54 50
Hatch Cornelius P. 37 Winchester st.	2	5,000	.....	54 50
Hatch Flora L. 11 Evans rd. House 8000, auto shed 300, lot 11017 ft. 5000.	....	.....	13,300	139 65
Hatch Willard T. 53 Westbourne ter.	2	3,000	.....	33 50
Hatfield Charles E. tr. benefit Mrs. Libbey [Boston]	....	18,000	.....	189 00
Hathaway Beatrice M. [Boston] Lot Elba and Crowninshield rds. 10407 ft. 5200.	....	.....	5,200	54 60
Hathaway Francis T. 15 Fuller st.	2	2,500	.....	28 25

Name, Location and Description	Poll	Personal	Total Real	Total Tax
Hathaway George H. 67 University rd.....	$2	$500	.....	$7 25
Hathaway Georgiana W. 67 University rd..	....	.....	$10,400	109 20
House 7000, lot 6836 ft. 3400.				
Hatheway Amos L. 259 St. Paul st.....	2	4,000	.....	44 00
Hatheway Cora M. 259 St. Paul st.....	....	.....	15,300	160 65
House 7500, lot 8744 ft. 7800.				
Hatten Thomas W. 112 Fuller st.....	2	1,500	6,900	90 20
House 5000, lot 5346 ft. 1900.				
Haughton Lawrence, Cottage st.....	2	1,000	.....	12 50
Haughton M. Graeme, Cottage st.....	2	1,000	.....	12 50
Hauthaway Edwin D. 1702 Beacon st.....	2	25,000	22,800	503 90
House 1043 Beacon st. 17500, lot 2640 ft. 5300.				
Hauthaway Frank M. 1756 Beacon st.....	2	6,000	24,000	317 00
House 18000, lot 5462 ft. 6000.				
Hauthaway Mary C. 1702 Beacon st.....	....	.....	38,200	401 10
House 15000, stable 1700, lot 19455 ft. 21500.				
Haven Harry N. 67 Beals st.....	2	500	.....	7 25
Havens George W. 23 Manchester rd.....	2	2,000	12,000	149 00
House 8000, lot 9540 ft. 4000.				
Hawes Cyrus A. 1053 Beacon st.....	2	2,000	.....	23 00
Hawes Joseph P. 1382 Beacon st.....	2	800	.....	10 40
Hawkins Walter A. 9 Clinton path.....	2	500	.....	7 25
Hawley George, 189 Aspinwall av.....	2	500	.....	7 25
Hawley William H. [Malden]	....	.....	22,200	233 10
House 51 Oakland rd. 6000, lot 6195 ft. 2500.				
House 32 do. 4500, lot 5686 ft. 2200.				
House 28 do. 4500, lot 6956 ft. 2500.				
Hay H. Clinton, 26 Coolidge st.....	2	500	.....	7 25
Hayden Albert F. trustee under will of George F. Greene, benefit of Hannah F. Greene, 20 Marion st.....	....	6,100	.....	64 05
Hayden Anna B. [Lynn]	....	.....	11,000	115 50
Lot 20, Tappan st. 22000 ft.				
Hayes Albert H. 1405 Beacon st.....	2	2,500	.....	28 25
Hayes Alfred S. trus. Willard G. Nash est..	....	.....	74,000	777 00
Apt. house 156-158 Harvard st. 33000, do. 152-154 do. 32000, lot 9000 ft. 9000.				
Hayes Bernice F. 36 Bowker st.....	....	.....	7,700	80 85
House 34-36 Bowker st. 5500, lot 4480 ft. 2200.				
Hayes Carlyle R. 147 Kent st.....	2	1,000	.....	12 50
Hayes Jeremiah F. 24 White pl.....	2	1,000	18,900	210 95
House 1000, stable 500, lot 3654 ft. 1800.				
House 20 White pl. 600, lot 3096 ft. 1600.				
Hayes Jeremiah F.—*continued.*				
Apt. house 37 White pl. 4000, lot 2118 ft. 1000.				
House 41 do. 4200, lot 2155 ft. 1100.				
House 32 do. 900, lot 4659 ft. 2200.				
Hayes Jessie B. (Boston)	....	.....	139,000	1,459 50
Lot Pleasant st. 59266 ft. 59000.				
House 121 Dummer st. 6000, stable 1000, lot 86400 ft. 73000.				
Hayes Julia, estate, 168 Washington st. ...	....	300	.....	3 15
Hayes Michael C. 1589 Beacon st.	2	3,500	.....	38 75

Name, Location and Description	Poll	Personal	Total Real	Total Tax
Hayman & Son, 712 Washington st.	....	$1,200	.....	$12 60
Hayman Alfred J. 25 Dwight st.	$2	2,500	$73,000	794 75
House 7000, lot 10268 ft. 6000.				
House 260 Harvard st. 5000, store 6000, do. 9000, lot 14825 ft. 40000.				
Hayman Alfred J. and Walter N. Buffum, trs. Almon Cooper est. 25 Dwight st.	....	.....	25,500	267 75
House 67 Marion st. 4000, stable 500, lot 25528 ft. 21000.				
Haynes Clark L. estate, 270 Boylston st.	....	6,000	.....	63 00
Haynes Susan F. and Elizabeth C. 270 Boylston st.	....	.....	15,500	162 75
House 1500, lot 39762 ft. 14000.				
Haywood Alba C. 24 Crafts rd.	....	.....	14,300	150 15
House 8000, lot 11511 ft. 3300.				
Lot Crafts rd. 10368 ft. 3000.				
Hayward George P. 2d, 24 Crafts rd.	2	1,000	.....	12 50
Hazen Franklin P. ex'r under will of Florence E. Hazen, 1425 Beacon st.	....	11,700	.....	122 85
Head Abbie M. 11 Naples rd.	....	.....	10,000	105 00
House 6000, lot 4947 ft. 4000.				
Head Elizabeth F. 23 Leicester st.	....	5,000	20,500	267 75
House 8500, lot 28061 ft. 12000.				
Head James M. 33 Abbotsford rd.	2	5,000	.....	54 50
Head Lydia C. 58 Upland rd.	....	5,000	9,700	154 35
House 6500, lot 6600 ft. 3200.				
Heald Fanny G. [Wilton, N. H.]	....	.....	6,500	68 25
Lot Rockwood st. 42012 ft. 4000.				
Lot Goddard av. 25087 ft. 2500.				
Heald Joseph F. 447 Washington st.	2	2,500	.....	28 25
Healy Ellen, 300 Hammond st.	....	.....	3,200	33 60
House 1000, do. 296 do. 1000, lot 19110 ft. 1200.				
Healy James, heirs, 59 Boylston st.	....	1,000	4,400	56 70
House 1500, stable 1000, lot 2821 ft. 1900.				
Healy John, 526 Heath st.	2	1,000	7,500	81 80
House 1400, stable 200, shop 400, 2 stores 2000, lot 12485 ft. 3500.				
Healy Michael [Jamaica Plain]	....	.....	800	8 40
Lot 40, Clyde st. 4978 ft. 400.				
Lot 39 do. 5373 ft. 400.				
Heard John R. 14 Milton rd.	2	500	.....	7 25
Heard Margaret E. 14 Milton rd.	....	.....	8,600	90 30
House 5500, lot 7092 ft. 3100.				
Heard Richard, 71 Toxteth st.	2	1,000	.....	12 50
Heath Dorothea B. Heath av.	....	.....	38,100	400 05
House 6000, barn 600, lot 76996 ft. 17000.				
House Heath av. 3500, lot 32670 ft. 11000.				
Heath Eadith de C. Heath Hill	....	.....	26,100	274 05
House 14000, lot 22665 ft. 6800.				
Lot Heath st. 16700 ft. 5300.				
Heath Mary H. 72 Park st.	....	3.000	16,500	204 75
House 376 Washington st. 4000, lot 9025 ft. 8000.				
Lot Wolcott rd. 75323 ft. 4500.				
Heath Reginald C. Heath av.	2	2,200	26,500	303 35
Store 81 Washington st. 7000, lot 6611 ft. 8500.				

Name, Location and Description	Poll	Personal	Total Real	Total Tax
Heath Reginald C.—*continued.*				
Lot Heath av. 40785 ft. 11000.				
Heath Wilson G. H. [Boston]	....	.....	$3,000	$31 50
Lot Lee st. 8672 ft.				
Heathfield Herbert D. 1223 Beacon st.	$2	$500	.....	7 25
Heathfield Mary Y. S. 1223 Beacon st.	....	18,000	.....	189 00
Heathfield Mary Y. S. executrix estate of Mary C. Shapleigh, 1223 Beacon st.	....	10,000	.....	105 00
Heathman Grace B. [Dayton, Ohio]	....	.....	15,500	162 75
House 33 Marion st. 6500, stable 2000, lot 11588 ft. 7000.				
Heaton James A. 25 Monmouth ct.	2	1,500	.....	17 75
Hedenskog, Bertha A. 179 Rawson rd.	....	.....	10,900	114 45
House 7500, lot 7707 ft. 3400.				
Hedge Charlotte A. 440 Boylston st.	....	1,000	.....	10 50
Hedge Eadith H. Rockwood st.	....	.....	13,800	144 90
House 12000, lot 18603 ft. 1800.				
Hedge Frederic H. 440 Boylston st.	2	7,200	.....	77 60
Hedge Henry R. Rockwood st.	2	1,000	.....	12 50
Heilborn Jacob, 503 Washington st.	2	1,000	.....	12 50
Heliotes H. & Co. 240 Washington st.	....	500	.....	5 25
Hemenway Harriet L. [Boston]	....	.....	40,000	420 00
Lot Monmouth ct. 70300 ft.				
Henderson Alexander, Woodland rd.	2	1,000	.....	12 50
Henderson Carrie N. Woodland rd.	....	.....	7,000	73 50
House 6000, lot 10460 ft. 1000.				
Henderson Gertrude W. 19 Waverly st.	....	.....	9,500	99 75
House 6500, lot 5000 ft. 3000.				
Henderson Joseph B. 19 Waverly st.	2	3,000	.....	33 50
Henley Henry, 9 Centre st.	2	500	.....	7 25
Hennessey Brothers, 39 Kendall st.	....	500	.....	5 25
Hennessey Michael and Thomas	....	.....	3,200	33 60
Stable High st. 1500, lot 4000 ft.. 1700.				
Hennessy Annie M. 11 East Milton rd	....	.....	7,800	81 90
House 6000, lot 3503 ft. 1800.				
Hennessy Sarah J. 16 Henry st.	....	.....	3,900	40 95
Apt. house 2800, lot 2660 ft. 1100.				
Hennessy Teresa, 39 Kendall st.	....	.....	3,500	36 75
Lot Whitney st. 4997 ft. 500.				
One-half double house High-st. pl. 2000, lot 2611 ft. 1000.				
Henry Emma A. 62 Clark rd.	....	.....	15,000	157 50
House 8500, stable 1500, lot 12500 ft. 5000.				
Henry Florence G. 205 Babcock st.	....	.....	16,700	175 35
House 10000, stable 2500, lot 8111 ft. 4200.				
Henry William L. 205 Babcock st.	2	3,000	.....	33 50
Henry William P. 16 Winslow rd.	2	1,000	10,000	117 50
House 6500, lot 5750 ft. 3500.				
Hentz Albert E. jr. 1808 Beacon st.	2	500	.....	7 25
Herman Mary E. 62 Clinton rd.	....	3,000	.....	31 50
Herrick Robert F. *et al.* trs. under will of Abner J. Tower	....	.....	48,000	504 00
House 218 Kent st. 23000, stable 4000, lot 26600 ft. 21000.				
Hervey Elizabeth K. 1878 Beacon st.	....	.....	17,400	182 70
House 15000, lot 2430 ft. 2400.				
Hervey Elizabeth K. executrix will of Abraham F. Hervey, 1878 Beacon st.	....	53,000	.....	556 50

Name, Location and Description	Poll	Personal	Total Real	Total Tax
Hesseltine Alice B. 22 Thayer st.	....	.....	$7,600	$79 80
House 5000, lot 4797 ft. 2600.				
Hesseltine Norman F. 22 Thayer st.	$2	$500	.....	7 25
Hewes Isabella P. [Reading]	....	.....	8,700	91 35
House 154 Salisbury rd. 7000, lot 2163 ft. 1700.				
Hickey Bridget, 1154 Boylston st.	....	.....	2,100	22 05
House 500, lot 4255 ft. 1600.				
Hickey Cornelius, 193 Cypress st.	2	200	6,000	67 10
House 4500, lot 2717 ft. 1500.				
Hickey Edward J. trustee Edward J. estate, 48 Kent st.	....	.....	36,600	384 30
Apt. house 30000, lot 8026 ft. 6600.				
Hickey Eliza T.	....	.....	6,400	67 20
House 193 Aspinwall av. 4000, lot, 3978 ft. 2400.				
Hickey James A. 172 Aspinwall av.	2	1,000	.....	12 50
Hickey John H. 1160 Boylston st	2	.....	2,800	31 40
House 2000, lot 2083 ft. 800.				
Hickey Lydia B. [Boston]	....	.....	60,000	630 00
Unf. house 289 Tappan st. 4000, unf. house 295 do. 3000, house, 208 Rawson rd. 8000, unf. house 202 Rawson rd. 5000, unf. 198 do. 4500, lot 86689 ft. 35500.				
Hickey Martin 24 Pearl st.	2	.....	1,500	17 75
House 600, lot 1031 ft. 900.				
Hickey Michael, heirs, 11 Washington st..	....	.....	2,500	26 25
House 700, lot 1300 ft. 1800.				
Hicks Ellen T. 1 Brook st.....	....	.....	16,700	175 35
House 117 Kent st. 7000, do. 1 Brook st. 6500, lot 6304 ft. 3200.				
Hicks Ellsworth H. 1501 Beacon st.	2	500	.....	7 25
Hicks Rosa, 51 White pl.	....	.....	2,500	26 25
House 1200, stable 200, lot 2290 ft. 1100.				
Hicks Thomas J. 1 Brook st.	2	200	.....	4 10
Higgins Addie A. 232 Aspinwall av.	....	.....	11,200	117 60
House 7000, lot 7028 ft. 4200.				
Higgins Albert H. 232 Aspinwall av.	2	7,300	.....	78 65
Higgins Mary, 60 Villa lane	....	.....	4,300	45 15
House 900, do. 2000, lot 2793 ft. 1400.				
Higgins Patrick, 39 Pearl st.	2	200	.....	4 10
Higgins Patrick and Mary Doyle, 39 Pearl st.	....	.....	2,500	26 25
House 1000, lot 1390 ft. 900.				
Stable 100, lot 1350 ft. 500.				
Higginson Eliza C. 126 High st.	....	4,000	.....	42 00
Higginson Frederick, 73 Seaver st.	2	4,700	.....	51 35
Higginson Mary B. 73 Seaver st.	....	.....	19,000	199 50
House 10000, lot 21244 ft. 9000.				
High Fred S. 11 Park st.....	2	3,000	14,600	186 80
House 1134 Commonwealth av. 11000, lot 3549 ft. 3600.				
Hight Clarence A. 122 Carlton st.....	2	17,500	32,000	521 75
House 20000, lot 11133 ft. 12000.				
Hildreth Henry A. tr. *et al.* [Boston].....	....	.....	128,500	1,349 25
Apt. 1386 Beacon st. 45000, lot 5281 ft. 10600.				

Name, Location and Description	Poll	Personal	Total Real	Total Tax
Hildreth Henry A. tr. *et al.—continued.*				
Apt. 1382 do. 45000, lot 5602 ft. 11200.				
Dwg. 1203 do. 12000, lot 3150 ft. 4700.				
Hildreth Herbert L. 35 Beals st	$2	$2,000	.....	$23 00
Hill Albert P. [Boston]	....	.....	$31,500	330 75
Apt. house 636-640 Washington st. 27000, lot 7360 ft. 4500.				
Hill Edward H. 316 Boylston st	2	1,200	.....	14 60
Hill Edward M. 1 Winchester st	2	500	.....	7 25
Hill Elizabeth B. 316 Boylston st	....	.....	41,300	433 65
House 2000, stable 16000, lot 28784 ft. 11000.				
House 102 Cypress st. 6000, lot 7433 ft. 4200.				
Stable 14 Boylston pl. 1000, lot 2550 ft. 1100.				
Hill Mrs. Francis A. C. 1060 Beacon st	....	1,000	.....	10 50
Hill Hattie L. 143 Washington st	....	.....	7,100	74 55
House 52 Walter av. 2500, do. 59 Villa lane 2500, lot 3394 ft. 2100.				
Hill Henry H. 18 Osborne rd	2	.....	9,100	97 55
House 6500, lot 5182 ft. 2600.				
Hill Walter, 386 Washington st	....	.....	12,200	128 10
House 384-386 Washington st. 4000, lot 9100 ft. 8200.				
Hill William H. 81 Marion st	2	100,000	60,600	1,688 30
House 9000, stable 4000, lot 47353 ft. 39000.				
Lot 12, Commonwealth av. 3770 ft. 4300.				
Lot 11 do. 3770 ft. 4300.				
Hill William H. *et al.* trustees will of William H. Hill, benefit of William H. Hill, *et al.*	....	432,700	.....	4,543 35
Hillman Frank H. 1815 Beacon st	2	500	.....	7 25
Hills Laura A. [Mrs.] 7 Vernon st	....	1,000	.....	10 50
Hills Lydia F. [Boston]	....	.....	5,700	59 85
House 20 Perry st. 5000, lot 1300 ft. 700.				
Hills William B. 233 Harvard st	2	1,600	.....	18 80
Hilton Mrs. James H. 11 Vernon st	....	1,000	.....	10 50
Hinckley Frederic, 53 Windsor rd	2	30,100	13,200	456 65
House 8000, lot 10461 ft. 5200.				
Hinckley Mary J. (*ux.* Jas. W.) [Boston]	....	.....	107,200	1,125 60
House 80 Center st. 11000, stable 2000, lot 16500 ft. 10000.				
Apt. 1569-1571 Beacon st. 75000, lot 7189 ft. 9200.				
Hind Grace, 100 Francis st	....	.....	14,500	152 25
House 9000, lot 9775 ft. 5500.				
Hind Thomas J. 100 Francis st	2	6,000	.....	65 00
Hiner C. H. 62 Center st	2	2,000	.....	23 00
Hingston Margaret, 10 Roberts st	....	.....	3,300	34 65
Apt. house 2400, lot 1768 ft. 900.				
Hirshberg Eva, 1553 Beacon st	....	1,000	.....	10 50
Hirshberg Simon, 1553 Beacon st	2	500	29,000	311 75
Apt. house 18000, lot 8558 ft. 11000.				
Hitchcock Arthur B. 41 Williams St	2	1,000	8,500	101 75
House 4500, lot 6875 ft. 4000.				
Hitchcock Charles H. 999 Beacon st	....	2,000	.....	21 00

Name, Location and Description	Poll	Personal	Total Real	Total Tax
Hitchcock George P. 64 Brington rd.....	$2	$1,500	.....	$17 75
Hitchcock Julia B. 999 Beacon st.....	....	.....	$35,000	367 50
Building 1001-1003 Beacon st. 9000, lot 11330 ft. 26000.				
Hitchcock Sarah F. 30 Warren st.....	....	137,800	.....	1,446 90
Hitchcock Sarah F. trustee estate of John Hitchcock, 30 Warren st.....	....	25,600	.....	268 80
Hitchings Fred P. 7 Vernon st.....	2	1,500	.....	17 75
Hix Harry I. 11 Strathmore rd.....	2	500	.....	7 25
Hoague George, 216 Chestnut Hill av.....	2	800	.....	10 40
Hoar D. Blakely, 100 High st.....	2	1,000	47,600	512 30
House 6500, lot 14226 ft. 7100.				
House 1372 Beacon st. 3500, stable 500, lot 18173 ft. 30000.				
Hoar D. Blakely, adm'r estate of J. Emory Hoar	....	4,000	.....	42 00
Hoar D. Blakely *et al.* trs. benefit of Harriet B. Rice	....	500	.....	5 25
Hobbs Franklin W. 78 Upland rd.....	2	10,000	.....	107 00
Hobbs Jane W. 78 Upland rd.....	....	.....	50,000	525 00
House 18000, stable 1000, lot 41800 ft. 16000.				
House 36 Maple st. 10000, lot 9624 ft. 5000.				
Hobbs Mary E. estate, 78 Upland rd.....	....	1,000	.....	10 50
Hodder Alfred J. 1627 Beacon st.....	....	300	.....	3 15
Hodder Gertrude C. 15 Colbourne cres....	....	.....	11,000	115 50
House 8500, lot 4956 ft. 2500.				
Hodder James R. 15 Colbourne cres.....	2	500	30,000	322 25
House 25 University rd. 6000, lot 5000 ft. 3200.				
House 97 do. 7000, lot 6873 ft. 3200.				
House 676 Washington st. 6500, lot 5900 ft. 4100.				
Hodgdon George P. 50 Stearns rd.....	2	3,500	.....	38 75
Hodgdon George P. g'd'n of Edith Hodgdon	....	4,000	.....	42 00
Hodgdon Louisa T. 44 Dwight st.....	....	.....	11,000	115 50
House 7500, lot 5810 ft. 3500.				
Hodges Charles B. *et al.* ex'rs under will of Mary Williams Hodges	....	18,000	.....	189 00
Hodges Charles E. 213 Gardner rd.....	2	3,500	.....	38 75
Hodges Charles E. trustee for Francis A. Hodges, 213 Gardner rd.....	....	3,000	.....	31 50
Hodges Mary E. 213 Gardner rd.....	....	.....	14,000	147 00
House 6000, lot 17152 ft. 8000.				
Hoeffner Mary T. 30 University rd.....	....	.....	10,500	110 25
House 7500, lot 5666 ft. 3000.				
Hoffecker Abram, 1481 Beacon st.....	2	600	.....	8 30
Hogan Catherine, 45 White pl.....	....	.....	2,000	21 00
House 800, lot 2377 ft. 1200.				
Hogg Henry, 1126 Commonwealth av.....	2	500	.....	7 25
Holden Arabella G. heirs, 213 Aspinwall av.	....	.....	8,000	84 00
House 5000, lot 4973 ft. 3000.				
Holden Fred G. 213 Aspinwall av.....	2	1,000	1,800	31 40
Lot Harrison st. 6000 ft.				
Holland Daniel E. 46 Thorndike st.....	2	2,500	8,400	116 45
House 5500, lot 5339 ft. 2900.				
Holland John F. 103 Fuller st.....	2	2,500	9,900	132 20
House 7500, lot 6184 ft. 2400.				

Name, Location and Description	Poll	Personal	Total Real	Total Tax
Holland William T. 173 Babcock st.....	$2	$1,000	$11,000	$128 00
House 7500, lot 5500 ft. 3500.				
Hollander Adine E. 76 Monmouth st.....	....	.....	12,000	126 00
House 8000, lot 3220 ft. 4000.				
Hollander Alva L. 76 Monmouth st.....	2	2,500	.....	28 25
Hollander Henry M. 124 Coolidge st.....	2	500	.....	7 25
Hollander T. Clarence [Boston]	....	.....	3,800	39 90
Stable St. Mary's ct. 2500, lot 1632 ft. 1300.				
Holley Margaret M. [Boston]	....	.....	9,500	99 75
House 12 Gorham av. 6000, lot 6123 ft. 3500.				
Hollis G. W. trustee for Ethel W. Tyler	....	1,000	.....	10 50
Hollis Leonora H. executrix will of Francis Hollis, 41 Garrison rd.....	....	9,700	.....	101 85
Holloway Kathleen C. 1443 Beacon st.....	....	.....	35,600	373 80
House 12000, stable 2500, lot 28754 ft. 21100.				
Holman C. E. 1353 Beacon st.....	....	1,600	.....	16 80
Holmes Edwin B. 33 Winthrop rd.....	2	10,000	27,100	391 55
House 11000, stable 2500, lot 34266 ft. 13600.				
Holmes Richard [Boston].....	....	.....	700	7 35
Lot off Columbia st. 6500 ft.				
Holt Arthur F. [Washington, D. C.].....	....	.....	1,000	10 50
Lot Newton st. 12600 ft.				
Holt Charles L. 1455 Beacon st.....	2	1,500	.....	17 75
Holtzer Barbara A. 66 Perry st.....	....	.....	12,500	131 25
House 6000, lot 11437 ft. 6500.				
Holtzer Charles W. 66 Perry st.....	2	6,000	78,000	884 00
Factory 14 Station st. 10000, do. 10000, building 6000, do. Andem pl. 2500, factory do. 10000, lot 17731 ft. 18000.				
House St. Paul st. 1500, stable 2500, lot 7611 ft. 3500.				
Stable 29 do. 1500, lot 21119 ft. 12500.				
Holtzer-Cabot Electric Co. 14 Station st....	....	40,000	11,700	542 85
House 100 Pearl st. 1200, stable 2500, lot 10351 ft. 8000.				
Holverson Alexander O. 22 Strathmore rd..	2	500	.....	7 25
Holyhood Cemetery Ass'n, Heath st.....	....	.....	14,300	150 15
Lot 17000 ft. 1900.				
Lot Boylston st. 32262 ft. 4000.				
Lot Heath st. 43928 ft. 5000.				
Lot do. 56649 ft. 3400.				
Holyoke Charles F. 1 Clinton path	2	500	.....	7 25
Homer Constance, 18 Elm st.....	....	.....	11,500	120 75
House 14 Irving st. 7500, lot 7670 ft. 4000.				
Homer Joseph W. 18 Elm st.....	2	500	.....	7 25
Homer Joseph W. trustee for Sydney Homer estate, 18 Elm st.....	....	21,200	.....	222 60
Hood Frederic C. Warren st.....	2	10,000	.....	107 00
Hood Myra T. Warren st.....	....	2,000	33,300	370 65
House 12000, auto shed 300, lot 26148 ft. 10500.				
Lot Warren st. 25380 ft. 10500.				
Hook Maria C. Newton st.	....	.....	46,700	490 35
House 5000, stable 600, house 1500, barn 400, do. 1200, lot 18 acres 38000.				

Name, Location and Description	Poll	Personal	Total Real	Total Tax
Hook Maria C. ex'x under will of Adeline L. Hook	....	$1,800	.....	$18 90
Hooper Arthur W. 20 Chestnut st.	$2	1,000	.....	12 50
Hooper Arthur W. and Robert A. Shailer, trustees of Martin L. Hall	....	20,800	.....	218 40
Hooper Charles H. heirs, 329 Tappan st. House 5000, lot 12490 ft. 7500.	....	.....	$12,500	131 25
Hooper Louisa M. 329 Tappan st.	....	1,500	.....	15 75
Hopkins Charles A. 80 Winthrop rd. House 23000, stable 3500, lot 48634 ft. 19200. Lot Rawson rd. 27075 ft. 10800. Lot Colbourne cres. 25000 ft. 10000. Lot Rawson rd. 40912 ft. 17500. Lot Winthrop rd. and Washington st. 245000 ft. 72500.	2	25,000	156,500	1,907 75
Hopkins Frances A. [Mrs.] Richmond ct.	....	2,000	.....	21 00
Hopkins Roland G. 142 Crafts rd. House 17000, garage 500, lot 26000 ft. 5200.	2	4,500	22,700	287 60
Hopkins Samuel B. [Boston] House 22 Centre st. 3500, stable 500, lot 10487 ft. 8600.	....	.....	12,600	132 30
Hopkins Stephen A. 10 Beals	2	1,500	.....	17 75
Hoppe Oscar, 1793 Beacon st.	2	1,000	.....	12 50
Horan Patrick J. [Boston] Lot Forest st. 4562 ft.	....	.....	300	3 15
Horgan John J. 300 Boylston st. Lot 41, Whitney st. 5000 ft. 300. Lot 42 do. 5000 ft. 300.	2	100	600	9 35
Horgan Mary T. [Revere] Lot 47, Lee st. 5000 ft.	....	.....	300	3 15
Hornby Sarah W. [New York] House 88 Lancaster ter. 7500, lot 8062 ft. 3200.	....	.....	10,700	112 35
Horne Arthur M. [Boston] Apt. house 49 Gorham av. 9800, lot 3000 ft. 2000.	....	.....	11,800	123 90
Horton Mrs. D. K. 364 Tappan st.	....	10,000	.....	105 00
Horton Mrs. Gertrude S. The Beaconsfield	....	5,000	.....	52 50
Horwitz William [Boston] House 65 Colbourne cres. 6500, lot 6000 ft. 3000.	....	.....	9,500	99 75
Hosmer Willard B. 1090 Beacon st.	2	100	.....	3 05
Hough Benjamin K. 33 Bartlett cres.	2	100	.....	3 05
Houghton Edna R. 12 Thorndike st. House 5500, lot 5173 ft. 2700.	....	.....	8,200	86 10
Houghton Harriet N. 235 Kent st. House 35000, stable 7500, lot 31606 ft. 16500.	....	75,000	59,000	1,407 00
Houghton Mary H. 11 Manchester rd. House 7000, lot 4440 ft. 2200.	....	.....	9,200	96 60
Houghton Neidhard, 11 Manchester rd.	2	2,000	.....	23 00
Houghton Rosetta M. devisees, 15 Shailer st. House 6000, lot 4678 ft. 3300.	....	.....	9,300	97 65
Houghton Silas A. 14 Pleasant st.	2	2,000	.....	23 00

Name, Location and Description	Poll	Personal	Total Real	Total Tax
Howard Alonzo P. estate, Henry Howard ex'r, 36 Amory st	....	$15,000	.....	$157 50
Howard Charles R. 364 Harvard st.	$2	500	.....	7 25
Howard Harry M. 1047 Beacon st.	2	6,000	.....	65 00
Howard Henry, 36 Amory st.	2	7,500	$33,600	433 55
House 15000, lot 24800 ft. 18600.				
Howard Jefferson T. 52 Kent st.	2	500	.....	7 25
Howard John J. 330 Hammond st.	2	.....	7,000	75 50
House 400, apt. 5500, lot 17840 ft. 1100.				
Howard Joseph W. 1353B Beacon st.	....	100	.....	1 05
Howard Kate J. B. 1047 Beacon st.	....	2,500	22,800	265 65
House 17500, lot 2640 ft. 5300.				
Howard Mary E. 204 Aspinwall av.	....	400	13,400	144 90
House 7500, stable 600, lot 9651 ft. 5300.				
Howard Matthew A. 545 Heath st.	2	.....	2,500	28 25
House 547 Heath st. 2000, lot 1786 ft. 500.				
Howard William M. 105 Babcock st.	2	2,500	11,000	143 75
House 7500, lot 6350 ft. 3500.				
Howe Chester A. 35 Crafts rd.	2	1,500	8,000	101 75
House 5500, lot 8430 ft. 2500.				
Howe Dudley R. 138 Mountfort st.	2	500	.....	7 25
Howe Frank E. 8 Auburn ct.	2	500	.....	7 25
Howe Henry S. 165 Ivy st.	2	30,000	.....	317 00
Howe Henry S. *et al.* trs. under will of Sarah B. Howe, 165 Ivy st.	....	7,500	.....	78 75
Howe James C. 165 Ivy st.	2	2,000	.....	23 00
Howe James S. 26 Chestnut st.	2	1,500	.....	17 75
Howe Katharine D. 165 Ivy st.	....	.....	148,800	1,562 40
House 60000, lot 39866 ft. 39000.				
House 23 Prescott st. 9000, lot 23327 ft. 23000.				
Stable Essex st. 800, lot 23327 ft. 17000.				
Howe Mary V. 110 Franklin st.	....	.....	6,100	64 05
Apt. house 4500, lot 3232 ft. 1600.				
Howe Reginald H. 23 Monmouth st	2	600	.....	8 30
Howe Thomas, estate, 53 Linden st.	....	75,000	.....	787 50
Howe Thomas, heirs, 53 Linden st.	....	.....	54,100	568 05
House 6000, stable 1000, lot 53300 ft. 24000.				
Cottage Bowker st. 400, lot 5234 ft. 2600.				
Lot Bowker st. 4369 ft. 2200.				
Lot Kent st. 14117 ft. 7000.				
Lot Kent and Brook sts. 21652 ft. 8600.				
Lot Linden st. 4466 ft. 2300.				
Howe William F. 1469 Beacon st.	2	1,500	.....	17 75
Howes Alma E.	....	3,200	.....	33 60
Howes Ernest G. 17 Browne st.	2	7,500	17,800	267 65
House 12000, lot 7220 ft. 5800.				
Howes Frank L. 26 Still st.	2	10,000	47,500	605 75
House 11500, stable and greenhouse 14000, lot 36922 ft. 22000.				
Howes Grace, Woodland rd.	....	.....	23,800	249 90
House 10000, stable 1800, lot 283200 ft 12000.				
Howes Grace B. *et al.* Woodland rd.	....	.....	26,000	273 00
House 10000, lot 420000 ft. 16000.				
Howes Grace B. *et al.* ex'rs under will of Osborne Howes	....	8,400	.....	88 20

Name, Location and Description	Poll	Personal	Total Real	Total Tax
Howes Jenny R. [Boston]	....	.....	$31,500	$330 75
Block 1345-1349 Beacon st. 24000, lot 3336 ft. 7500.				
Howes Osborne, Woodland rd.	$2	$1,000	.....	12 50
Howes Mrs. Osborne,	....	2,500	.....	26 25
Howland Maude M. 78 Monmouth st.	....	2,100	.....	22 05
Hoyt Charles C. 186 Tappan st.	2	5,000	16,000	222 50
House 8500, auto house 1200, lot 25000 ft. 6300.				
Hubbard Gertrude M. [Washington, D. C.]	....	.....	198,500	2,084 25
Apt. house 1223 Beacon st. 175000, lot 15778 ft. 23500.				
Hubbard Gladys C. 182 Babcock st.	....	.....	8,800	92 40
House 5500, lot 6000 ft. 3300.				
Hubbard James M. [Boston]	....	.....	18,700	196 35
House 11 Carlton st. 5500, lot 14930 ft. 13200.				
Hubbard Jesse B. 1386 Beacon st.	2	3,500	.....	38 75
Hubbard Paul M. 11 Carlton st.	2	1,000	.....	12 50
Hudnut Frank P. 1372 Beacon st.	2	2,500	.....	28 25
Huggard & Polley, 528 Heath st.	....	500	.....	5 25
Hughes Ellen, 225 Cypress st	....	100	13,200	139 65
House 3600, stable 200, house 4500, lot 9795 ft. 4900.				
Hughes Ida B. *et al.* trs. under will of James J. Hughes, 86 Westbourne ter.	....	11,300	.....	118 65
Hughes James, 225 Cypress st.	2	200	.....	4 10
Hughson W. E. 40-46 Station st.	....	700	.....	7 35
Humphrey William F. 165 Aspinwall av.	2	3,000	15,800	199 40
House 5000, stable 500, lot 15809 ft. 9900.				
Lot 91, Forest st. 4187 ft. 200.				
Lot 92 do. 4062 ft. 200.				
Humphreys Walter, 343 Clinton rd.	2	500	9,500	107 00
House 6000, lot 6926 ft. 3500.				
Hunneman Carleton, 36 Allerton st.	2	1,000	.....	12 50
Hunneman Helen L. 94 Colchester st.	....	5,000	17,300	234 15
House 10000, lot 8937 ft. 7300.				
Hunneman William C. 94 Colchester st.	2	500	.....	7 25
Hunnewell Emeline A. heirs, 78 Brington rd.	....	.....	6,200	65 10
House 3500, lot 5000 ft. 2700.				
Hunt Arthur K. 204 Buckminster rd.	2	7,500	.....	80 75
Hunt Charlotte, 63 Powell st.	....	200	18,800	199 50
House 12000, garage 800, lot 7885 ft. 6000.				
Hunt Daniel, 26 Aspinwall av.	2	400	3,700	45 05
House 1500, lot 3757 ft. 2200.				
Hunt Frances E. Warren st.	....	90,000	93,000	1,921 50
House 20000, stable 3000, house 5000, lot 176043 ft. 65000.				
Hunt Jay, 423 Harvard st.	2	800	.....	10 40
Hunt Paul, 63 Powell st.	2	2,500	.....	28 25
Hunt Teresa, 14 Auburn pl.	....	.....	6,600	69 30
House 4500, lot 4412 ft. 2100.				
Hunt Thomas F. 14 Auburn pl.	2	200	.....	4 10
Hunt William D. 30 Warren st.	2	5,000	.....	54 50
Hunter Margaret, Elm st.	....	.....	15,100	158 55
House 6000, lot 2621 ft. 1200.				
House 7 Elm st. 6000, lot 3569 ft. 1900.				

Name, Location and Description	Poll	Personal	Total Real	Total Tax
Hunter Robertson G. 1223 Beacon st.....	$2	$500	.....	$7 25
Hunter Stephen Van A. 516 Harvard st....	2	1,000	.....	12 50
Hunting Mildred F. 102 Fuller st.....	....	.....	$11,100	116 55
House 7500, lot 7658 ft. 3600.				
Huntress Franklin E. 1470 Beacon st.....	2	4,000	10,000	149 00
Lot off Alandale rd. 17.52 a.				
Hurlbert Frances C. ex'r under will of Mary Hurlbert	....	4,000	.....	42 00
Hurlbert H. Landon, 1595 Beacon st.....	2	1,000	.....	12 50
Hurlburt Henry F. jr. 10 Beals st.....	2	100	.....	3 05
•Hurlburt Mrs. Nettie G. 1359 Beacon st....	....	4,900	.....	51 45
Hurley Margaret, heirs, 68a Pearl st.....	....	.....	1,600	16 80
House 400, lot 3880 ft. 1200.				
Hussey John E. A. 85 Perry st.....	2	3,500	.....	38 75
Hussey Oren S. 201 Davis av.....	2	500	.....	7 25
Husted Richard W. 465 Washington st.....	2	4,800	.....	52 40
Hutchins Alice B. 5 Davis av.....	....	.....	7,300	76 65
Unf. house 40 Atherton rd. 5000, lot 5512 ft. 2300.				
Hutchins James D. 1894 Beacon st.....	2	400	.....	6 20
Hutchins Mary, 52 Brook st.....	....	.....	4,800	50 40
House 3500, lot 2600 ft. 1300.				
Hutchinson Lucy A. 24 Stetson st.....	....	.....	8,500	89 25
House 6000, lot 5000 ft. 2500.				
Hutchinson Mary A. 1383 Beacon st.....	....	10,000	.....	105 00
Hutchinson Mary E. 1383 Beacon st.....	....	3,500	28,500	336 00
House 8000, lot 15466 ft. 20500.				
Hutchison Katherine B. 48 Salisbury rd....	....	.....	8,000	84 00
House 4500, lot 6721 ft. 3500.				
Hutchison Richard, 48 Salisbury rd.....	2	1,000	.....	12 50
Hyde Benjamin D. *et al.* trs. Hyde Library	....	.....	9,600	100 80
House 168 Aspinwall av 6000, lot 5250 ft. 3600.				
Hyde Charles A. 1110 Beacon st.....	2	5,000	.....	54 50
Hyde Charles H. 483 Washington st.....	2	500	.....	7 25
Hyde George W. 23 Strathmore rd.....	2	500	.....	7 25
Hyde Mary E. Newton st.....	....	5,000	.....	52 50
Hyland Edward S. 25 Bowker st.....	2	100	.....	3 05
Hyland Maurice, Clyde st.....	2	.....	3,100	34 55
House 2500, lot 5991 ft. 600.				
Hyneman Asher, 44 Dwight st.....	2	500	.....	7 25
Hynemann Louis, 1762 Beacon st.....	2	1,600	.....	18 80
Hynemann Minnie, 1762 Beacon st.....	....	.....	23,700	248 85
House 18000, lot 5193 ft. 5700.				
Ide Edwin B. ex'r Robert C. M. Bowles est. 249 Walnut st.	....	1,800	.....	18 90
Ide Francis L. 1514 Beacon st.....	2	10,000	.....	107 00
Ingalls James M. 485 Washington st.....	2	300	.....	5 15
Inghram Jennie, 11 Tabor pl.....	....	.....	4,700	49 35
Apt. house 4000, lot 1410 ft. 700.				
Inghram Samuel, 11 Tabor pl.....	2	100	.....	3 05
Ingraham David F. 11 Verndale st.....	2	2,000	.....	23 00
Ingraham Gracie G. 332 Washington st....	....	500	7,700	86 10
House 330 Washington st. 5000, lot 2500 ft. 2700.				
Ingraham Shirley C. 332 Washington st...	2	.....	7,700	82 85
House 5000, lot 2196 ft. 2700.				

Name, Location and Description	Poll	Personal	Total Real	Total Tax
Inston Amelia L. 46 Abbottsford rd.....	....	.....	$11,200	$117 60
House 8500, lot 5400 ft. 2700.				
Inston George, 46 Abbottsford rd.....	$2	$5,000	.....	54 50
International Trust Co. adm'r of John F. Perry estate [Boston]	....	800	.....	8 40
Isburgh Ida J. 1223 Beacon st.....	....	400	.....	4 20
Jackson Ada F. [Milford].....	....	.....	14,200	149 10
House 420 Harvard st. 9000, lot 6289 ft. 5200.				
Jackson Archibald J. 49 Coolidge st.....	2	500	.....	7 25
Jackson Dugald C. 51 Upland rd.....	2	18,200	.....	193 10
Jackson Harriet F. 20 Littell rd.....	....	1,500	.....	15 75
Jackson James F. 1757 Beacon st.....	2	5,000	18,800	251 90
House 15000, lot 3415 ft. 3800.				
Jackson Laura E. L. 1489 Beacon st.....	....	10,000	.....	105 00
Jackson Malcolm N. 1489 Beacon st.....	2	1,000	.....	12 50
Jackson William B. 1253 Beacon st.....	2	500	.....	7 25
Jacobs Chauncy A. 45 Auburn st.....	2	5,000	12,700	187 85
House 8500, lot 7767 ft. 4200.				
Jacobs Jane F. (*ux* Charles F.) [Boston] ..	....	.....	3,700	38 85
Lot C, Washington st. 6145 ft. 3700.				
Jacobs Mary E. 26 Osborne rd.....	....	.....	8,200	86 10
House 5500, lot 5399 ft. 2700.				
Jaggar Thomas A. jr. [Cambridge].....	....	.....	18,000	189 00
Lot 34, Wolcott rd. 20500 ft. 2000.				
House do. 12000, stable 1500, lot 23700 ft. 2500.				
James Clitheroe D. 52 Browne st.....	....	.....	16,500	173 25
House 11000, lot 10000 ft. 5500.				
James Elisha, 1501 Beacon st.....	2	1,000	.....	12 50
James Elisha, jr. 93 Perry st.....	2	1,000	.....	12 50
James Frank E. 33 Buckminster rd.....	2	10,000	.....	107 00
James Gertrude W. 33 Buckminster rd.....	....	.....	24,800	260 40
House 9000, stable 2500, lot 23001 ft. 8300.				
Lot Clinton rd. 17411 ft. 5000.				
James Horace, 43 Waverly st.....	2	1,000	13,000	149 00
House 34 Cypress st. 5500, lot 4486 ft. 2500.				
Stable Searle av. 1500, lot 7918 ft. 3500.				
James Nathaniel N. [Newton].....	....	.....	6,800	71 40
Half double house 43 Waverly st. 4500, lot 3790 ft. 2300.				
Janvier William N. 1018 Beacon st.....	2	5,000	.....	54 50
Jaques Harriet S. 50 Dunster rd.....	....	3,000	34,000	388 50
House 12000, stable 2000, lot 85702 ft. 20000.				
Jaques Herbert, 50 Dunster rd.....	2	100,000	.....	1,052 00
Jaquith Benjamin F. [Boston].....	....	.....	15,600	163 80
House 94 Marion st. 4500, stable 600, lot 17145 ft. 10500.				
Jeffrey Franklin H. 1253 Beacon st.....	2	500	.....	7 25
Jenkins Charles [Boston]	....	.....	12,900	135 45
Lot 6, Commonwealth av. 3770 ft. 4300.				
Lot 7 do. 3770 ft. 4300.				
Lot 8 do. 3770 ft. 4300.				
Jenkins James C. 1809 Beacon st.....	2	1,000	.....	12 50
Jenkins Katharine B. 5 Wellington ter....	....	2,000	9,500	120 75

Name, Location and Description	Poll	Personal	Total Real	Total Tax
Jenkins Katherine B.—*continued.*				
House 6500, lot 6196 ft. 3000.				
Jenkins William T. 5 Wellington ter.....	$2	$1,000	.....	$12 50
Jenks Arthur B. 318 Tappan st.....	2	1,000	.....	12 50
Jenks Mary F. 60 Naples rd.....	....	.....	$8,900	93 45
House 6500, lot 6080 ft. 2400.				
Jenks William W. 60 Naples rd.....	2	1,000	.....	12 50
Jenney Bernard, jr. 132 Carlton st.....	2	10,000	44,200	571 10
House Carlton st. 30000, auto house 2000, lot 11732 ft. 12200.				
Jenney Mary T. 132 Carlton st.....	....	2,000	.....	21 00
Jennings George H. [Boston].....	....	.....	15,600	163 80
House 41 Garrison rd. 13500, lot 2640 ft. 2100.				
Jennings William, heirs, 9 Franklin st.....	....	.....	7,900	82 95
Apt. house 3200, do. 9a Franklin st. 1000, lot 9311 ft. 3700.				
Jernegan Harry J. 39 Addington rd.....	2	500	.....	7 25
Jernegan Harry J. and Caroline M. 39 Addington rd.	....	.....	10,400	109 20
House 8000, lot 5986 ft. 2400.				
Jester Mrs. L. C. 93 Perry st.....	....	500	.....	5 25
Jewell Charles F. 704 Washington st.....	2	300	.....	5 15
Jewett Freeland, 1223 Beacon st.....	2	1,500	.....	17 75
Johnson A. Marion, 37 Waverly st.....	....	.....	9,900	103 95
House 4500, stable 800, lot 9214 ft. 4600.				
Johnson Ann E. and Ellen T. 68 Harvard st.	....	.....	5,500	57 75
House 1000, lot 5502 ft. 4500.				
Johnson Arthur S. [Nahant]	....	.....	11,000	115 50
House 51 Upland rd. 7000, lot 8746 ft. 4000.				
Johnson Brothers, 221 Washintgon st.....	....	3,000	.....	31 50
Johnson Catherine, 9 Summit av.....	....	2,000	.....	21 00
Johnson Catherine, 77 Pearl st.....	....	.....	2,300	24 15
House 500, lot 3650 ft. 1800.				
Johnson Charles S. [Boston]	....	.....	200	2 10
Lot 96, Forest st. 4160 ft.				
Johnson Charles W. 10 Park st.....	2	500	.....	7 25
Johnson Ella F. 146 Naples rd.....	....	.....	11,800	123 90
House 7500, lot 8516 ft. 4300.				
Johnson Frederickson Co. 1635 Beacon st..	....	100	.....	1 05
Johnson George P. 37 Waverly st.....	2	1,000	.....	12 50
Johnson Henry A. trustee under will of Elizabeth L. Bennett, benefit of Sarah A. Matchett	....	2,900	.....	30 45
Johnson John, 706 Washington st.....	....	200	.....	2 10
Johnson John H. 8 Verndale st.....	2	1,000	.....	12 50
Johnson Julia C. 199 Longwood av.....	....	500	.....	5 25
Johnson K. C. Co. 75 Harvard st.....	....	600	.....	6 30
Johnson Mary G. 79 Pearl st.	....	.....	1,900	19 95
House 68 Pearl st. 500, lot 2400 ft. 1400.				
Johnson Mary G. and Julia T. 79 Pearl st.	....	.....	2,500	26 25
House 500, stable 100, lot 3446 ft. 1900.				
Johnson Mary R. 205 Davis av.	....	.....	50,900	534 45
House 7000, lot 14202 ft. 8500.				
Block 12 Morss av. 12000, lot 4625 ft. 3600				
Building 107-113 Washington st. 6000, lot 10500 ft. 12000.				

Name, Location and Description	Poll	Personal	Total Real	Total Tax
Johnson Mary R.—*continued.*				
Stable off Washington st. 400, lot 2719 ft. 1400.				
Johnson Mary R. and Richard, 205 Davis av.	....	.....	$15,000	$157 50
Lot Boylston st. 22609 ft.				
Johnson Oscar [Cambridge]	....	.....	9,400	98 70
Unf. house 39 Crowninshield rd. 7000, lot 6001 ft. 2400.				
Johnson Patrick, estate, *et al.* lessees	....	.....	54,000	567 00
Storage warehouse Andem pl. 27000, lot 6493 ft. 5000.				
Building Station st. 18000, lot 3100 ft. 4000.				
Johnson Richard, 181 Davis av.	$2	.....	15,000	159 50
House 6500, stable 500, lot 10000 ft. 5500.				
House 175a Davis av. 1500, lot 2342 ft. 1000.				
Johnson Sigrid A. [Boston]	....	.....	9,500	99 75
House 108 Westbourne ter. 7500, lot 6678 ft. 2000.				
Johnson Stephen F. 91 Francis st.	2	$5,000	.....	54 50
Johnson Thomas V. L. 1501 Beacon st.	2	5,000	.....	54 50
Johnson William B. 489 Washington st.	2	26,800	.....	283 40
Johnson William B. [Boston]	....	.....	2,500	26 25
Lot 35 Williston rd. 7500 ft. 2500.				
Johnston Brent E. 88 Lancaster ter.	2	3,000	.....	33 50
Johnston Charles J. [Boston]	....	.....	10,300	108 15
Lot Harvard st. 2800 ft. 1300.				
House 55 Naples rd. 6500, lot 5083 ft. 2500.				
Johnston Frederick E. [Boston]	....	.....	12,200	128 10
Lot Beacon st. 6114 ft. 12200.				
Johnston George W. [Boston]	2	12,000	365,000	3,960 50
Lot Beacon st. 25951 ft. 24000.				
Lot do. 19131 ft. 15300.				
House 24 Strathmore rd. 12500, lot 5528 ft. 3700.				
House 22 do. 12000, lot 4163 ft. 2600.				
House 20 do. 12000, lot 4213 ft. 2600.				
House 18 do. 12000, lot 4275 ft. 2700.				
House 16 do. 12000, lot 4338 ft. 2700.				
House 14 do. 12000, lot 4400 ft. 2700.				
House 12 do. 12000, lot 4464 ft. 2800.				
House 10 do. 12000, lot 4517 ft. 2800.				
House 8 do. 12000, lot 45770 ft. 2900.				
Johnston George W.—*continued.*				
Apt. 1901 Beacon st. 8000, do. 1897 do. 8000, do. 1895 do. 8000, do. 1891 do. 8000, do. 1887 do. 8000, do. 40 Strathmore rd. 8000, lot 25750 ft. 20700.				
Apt. 1871 Beacon st. 15000, do. 1869 do. 14000, do. 1867 do. 14000, do. 1865 do. 14000, do. 1863 do. 14000, do. 1861, do. 14000, do. 1859 do. 14000, lot 33596 ft. 33000.				
Johnston Lucretia C. 88 Lancaster ter.	....	1,200	.....	12 60
Johnston Mary T. 1691 Beacon st.	....	.....	286,500	3,008 25
Apt. 1821 Beacon st. 14000, do. 1819 do.				

Name, Location and Description	Poll	Personal	Total Real	Total Tax
Johnson Mary T.—*continued.*				
14000, do. 1817 do. 14000, do. 1815 do. 14000, do. 1811 do. 14000, do. 1809 do. 14000, do. 1807 do. 14000, do. 1805 do. 14000, do. 1803 do. 14000, lot 45393 ft. 44500.				
Apt. 1801 Beacon st. 14000, do. 1799 do. 14000, do. 1797 do. 14000, do. 1795 do. 14000, do. 1793 do. 14000, do. 1791 do. 1400, lot 32347 ft. 32000.				
Johnston Thomas M. [Portland, Me.]	....	.....	$300	$3 15
Lot 172 off Hammond st. 15350 ft. 300.				
Jolliffe Thomas H. and Agnes B. 68 Windsor rd.	....	.....	24,500	257 25
House 10000, stable 2500, lot 22511 ft. 12000.				
Jones, A. Marshall, 43 Circuit rd.	$2	$2,000	.....	23 00
Jones Alice D. [Newton]	....	.....	9,500	99 75
House 106 Thorndike st. 7000, lot 6294 ft. 2500.				
Jones Anna C. heirs, 267 Walnut st.	....	.....	6,800	71 40
House 3500, lot 6691 ft. 3300.				
Jones Arthur R. [Boston]	....	.....	45,900	481 95
House 128 Kent st. 6000, lot 4285 ft. 2200.				
House 122 Kent st. and 19 Brook st. 8700, lot 8566 ft. 4400.				
House 25 and 27 Brook st. 8700, lot 7836 ft. 3900.				
House 65 Brook st. and 35 Toxteth st. 9000, lot 5975 ft. 3000.				
Jones Caroline, 1359 Beacon st.	....	2,500	.....	26 25
Jones Charlie A. and Angelina G. Potter, trs. benefit of Benjamin F. Spillman	....	5,000	.....	52 50
Jones Everett, 1658 Beacon st.	2	1,500	33,700	371 60
House 10000, stable 1500, lot 10178 ft. 11200.				
Lot do. 9951 ft. 11000.				
Jones Everett, ex'r. 1658 Beacon st.	....	2,500	.....	26 25
Jones Exie B. [Mrs.] 165 Rawson rd.	....	5,000	.....	52 50
Jones Florence N. Knox, 48 Corey rd.	....	.....	23,500	246 75
House 13000, lot 16440 ft. 10500.				
Jones Florence N. K. *et al.* ex'rs and trs. estate of Frank Knox, 48 Corey rd.....	....	25,000	.....	262 50
Jones Fred E. 1501 Beacon st.	2	800	.....	10 40
Jones Frederick K. M. 21 Strathmore rd. ..	2	500	.....	7 25
Jones George H. 27 Verndale st.	2	2,000	.....	23 00
Jones George W. 575 Washington st.	2	1,000	.....	12 50
Jones Grace W. 43 Circuit rd.....	....	.....	12,000	126 00
House 9000, lot 10000 ft. 3000.				
Jones Helen T. 1019 Beacon st.....	....	47,000	22,800	732 90
House 17500, lot 2530 ft. 5300.				
Jones Helen T. guardian of Malcolm F. Jones, 1019 Beacon st.	....	13,100	.....	137 55
Jones Helen T. guardian of Dorothy B. Jones, 1019 Beacon st.	....	15,400	.....	161 70
Jones J. Comer, 32 Centre st.....	2	300	.....	5 15
Jones Jerome, 101 Summit av.	2	30,000	44,000	779 00

Name, Location and Description	Poll	Personal	Total Real	Total Tax
Jones Jerome—*continued.*				
House 13000, stable 3000, lot 37590 ft. 15000.				
Lot Summit av. 32739 ft. 13000.				
Jones Jerome, trustee for L. W. Nute est...	....	$1,300	.....	$13 65
Jones Jerome, ex'r under will of Maria E. Jones, 101 Summit av.	....	281,000	.....	2,950 50
Jones John C. 60 Hawes st.	$2	500	$31,200	334 85
House Hawes st. 4000, lot 36284 ft. 27200.				
Jones John C. *et al.* admr. W. W. A., Elizabeth G. Jones est. 60 Hawes st.....	....	1,500	.....	15 75
Jones Joseph C. 229 Harvard st.	2	300	.....	5 15
Jones Joseph G. 6 Foster st.	2	500	.....	7 25
Jones Kate M. 48 Babcock st.	....	.....	31,000	325 50
Apt. house 20000, house 46 do. 4000, lot 13478 ft. 7000.				
Jones Margaret H. 1019 Beacon st.	....	14,400	.....	151 20
Jones Moses [Waltham]	....	.....	8,500	89 25
Lot Cypress st. 7860 ft. 4700.				
Lot Elm st. ext. 9500 ft. 3800.				
Jones Oscar A. 59 Marion st.	2	1,000	.....	12 50
Jones Sarah, 101 St. Mary's st.	....	11,900	.....	124 95
Jones Susan C. 25 Elm st.	....	.....	14,000	147 00
House 2000, lot 17785 ft. 8500.				
Lot Elm st. 10398 ft. 3500.				
Jones Mrs. William P. 1223 Beacon st.	....	500	.....	5 25
Jonsson Carl R. 9 Devotion st.	2	500	.....	7 25
Jordan Eben D. [Boston]	....	.....	159,000	1,669 50
Apt. house 1455 Beacon st. 60000, lot 7996 ft. 9000.				
Apt. house 229-231 Harvard st. 75000, lot 10188 ft. 15000.				
Jordan Eben D. heirs	....	.....	243,300	2,554 65
Apt. house 375 Harvard st. and 5 Beals st. 45000, lot 6750 ft. 7000.				
House 72 York ter. 9000, lot 11517 ft. 3200.				
House 200 Summit av. 9000, lot 11485 ft. 4000.				
House 23 York ter. 8000, auto house 300, lot 9481 ft. 4500.				
House 73 Westbourne ter. 9000, lot 12915 ft. 5200.				
House 138 Lancaster ter, 8000, lot 14573, 4400.				
House 747 Washington st. 12000, lot 7200 ft. 4500.				
House 751 do. 10000, lot 7200 ft. 4500.				
House 791 do. 2500, lot 16274 ft. 7000.				
Lot 67, Westbourne ter. 29079 ft. 13000.				
Lot Beacon st. 14670 ft. 25000.				
Lot do. 39395 ft. 47000.				
Lot Westbourne ter. 6345 ft. 1200.				
Jordan Edith M. 1685 Beacon st.	....	.....	18,000	189 00
House 12000, lot 5270 ft. 6000.				
Jordan Robert A. 1685 Beacon st.	2	2,000	.....	23 00
Joski Henry, 55 Beals st.	2	100	.....	3 05
Jouannet Mary A. 118 Davis av.	....	.....	7,500	78 75
House 4500, lot 5418 ft. 3000.				

Name, Location and Description	Poll	Personal	Total Real	Total Tax
Joyce Elizabeth W. (life est.) 101 School st.	....	.....	$35,200	$369 60
Store Pond av. and Washington st. 500, lot 29880 ft. 29900.				
Block 97-101 Brookline av. 1300, lot 4288 ft. 3500.				
Joyce Thomas, heirs	....	.....	4,200	44 10
House 34 Juniper st. 2200, lot 3600 ft. 2000.				
Kaan George W. 162 Aspinwall av.	$2	$500	.....	7 25
Kaan Mary M. 162 Aspinwall av.	....	.....	8,300	87 15
House 5000, lot 5463 ft. 3300.				
Kablar Mrs. C. A. 1221 Beacon st.	....	5,000	.....	52 50
Kaffenburg Bessie	....	.....	26,400	277 20
House 92 Sewall av. 16000, lot 9150 ft. 10400.				
Kaffenburg Carl J. 92 Sewall av.	2	2,000	.....	23 00
Kaffenburgh Albert W. 20 Amory st.	2	5,000	30,600	375 80
House 20000, lot 13222 ft. 10600.				
Kaffenburgh Isaac, 50 Naples rd.	2	5,000	12,000	180 50
House 9000, lot 6901 ft. 3000.				
Kaine E. P. 1007 Beacon st.	....	200	.....	2 10
Kaiser Benjamin A. 77 Thorndike st.	2	500	.....	7 25
Kaizer George A. 36 Vernon st	2	1,000	.....	12 50
Kaizer Minna A. (Wardwell) 36 Vernon st.	....	.....	9,800	102 90
House 6500, lot 5560 ft. 3300.				
Kallery James B. [Boston]	....	.....	41,200	432 60
Apt. 19 Netherlands rd. 11000, do. 21 do. 11000, do. 26 Parkway 11000, lot 10952 ft. 8200				
Kaul Andrew jr. 99 Babcock st.	2	3,000	.....	33 50
Kay J. Murray, 52 Rawson rd.	2	15,000	.....	159 50
Kay Mary P. 52 Rawson rd.	....	.....	39,500	414 75
House 20000, stable 2000, lot 34199 ft. 17500.				
Keefe Thomas A. 6 Flora st.	2	1,000	.....	12 50
Keegan John, 217 Freeman st.	2	100	5,000	55 55
House 1000, lot 14158 ft. 4000.				
Keegan Michael F. 13 Ridgeway st.	2	.....	5,400	58 70
House 2000, stable 100, lot 8987 ft. 3300.				
Keen William C. 1130 Commonwealth av.	2	10,000	.....	107 00
Keening Joseph H. 267 Pond av.	2	.....	28,100	297 05
House 269 Pond av. 8500, do. 267 do. 5000, lot 5638 ft. 4500.				
Apt. house 263-265 do. 8000, lot 2833 ft. 2100.				
Keep Charles M. 35 Longwood av.	2	500	.....	7 25
Keep Grace B. 35 Longwood av.	....	.....	26,800	281 40
House 9500, lot 11494 ft. 8800.				
Lot do. 11494 ft. 8500.				
Keep Grace B. *et al.* 35 Longwood av.	....	.....	11,200	117 60
House 15 Beals st. 7000, lot 6000 ft. 4200.				
Keep Sarah V. (life est.) 75 Centre st.	....	.....	9,800	102 90
House 6000, lot 6250 ft. 3800.				
Keep Sarah V. and Chas. M. ex'rs under will of Frederick E. Keep	....	20,000	.....	210 00
Keiffer Louis [New York]	....	.....	78,700	826 35

Name, Location and Description	Poll	Personal	Total Real	Total Tax
Keiffer Louis—*continued.*				
Apt. house 173 Davis av. 18000, lot 10693 ft. 5500.				
Apt. house 185 do. 17000, lot 10000 ft. 5500.				
House 16 Beals st. 6400, lot 6291 ft. 4400.				
House 22 do. 6800, lot 6272 ft. 4000.				
House 19 do. 7000, lot 6000 ft. 3800.				
Keiser Caroline D. 183 Aspinwall av.	....	.....	$5,000	$52 50
House 157-159 Washington st. 1700, lot 2200 ft. 3300.				
Keiser Peter, 183 Aspinwall av.	$2	.....	14,900	158 45
House 5000, lot 4443 ft. 2600.				
House 24 Walter av. 4500, lot 4083 ft. 2800.				
Keith A. Paul, 310 Kent st.	2	$5,000	.....	54 50
Keith Benjamin F. 310 Kent st.	2	100,000	.....	1,052 00
Keith Margaret L. 335 Boylston st.	....	.....	16,800	176 40
House 6-4 Boylston pl. 5500, lot 5327 ft. 2400.				
House 333-335 Boylston st. 6500, lot 4063 ft. 2400.				
Keith Mary C. 310 Kent st.	....	.....	66,500	698 25
House 30000, stable 6500, lot 30570 ft. 30000.				
Kelleher Maurice, 5 Kerrigan pl.	2	.....	1,200	14 60
House 500, lot 1560 ft. 700.				
Kelleher Richard, *et al.* 20 Hart st.	....	.....	900	9 45
House 200, lot 1540 ft. 700.				
Kelleher Thomas J. 13 Roberts st.	2	.....	3,100	34 55
House 1000, stable 300, lot 3605 ft. 1800.				
Kelley & O'Hearn, Warren st.	....	.....	31,200	327 60
Lot 9, High st. 4000 ft. 1800.				
Lot 11 do. 4000 ft. 1800.				
Lot 13 do. 4623 ft. 2000.				
Lot Cypress st. 2113 ft. 900.				
Lot do. 2413 ft. 1000.				
Lot do. 2502 ft. 1000.				
Lot do. 2740 ft. 1000.				
Lot High st. 2664 ft. 1000.				
Lot do. 2554 ft. 1000.				
Lot 34 Chestnut st. 3789 ft. 1500.				
Lot 44, Franklin st. 2586 ft. 1300.				
Lot 46 do. 3051 ft. 1500.				
Lot 49 do. 3089 ft. 1500.				
Lot Henry st. 2651 ft. 1000.				
Lot do. 2348 ft. 1000.				
Lot do. 5710 ft. 2800.				
Lot Cypress st. 2300 ft. 1200.				
Lot Henry st. 2620 ft. 800.				
Lot do. 3170 ft. 1000.				
Lot do. 2664 ft. 900.				
Lot Cypress st. 3473 ft. 1600.				
Lot do. 2990 ft. 1600.				
Lot 45, Henry st. 2660 ft. 1000.				
Lot 43 do. 2660 ft. 1000.				
Kelley Annie M. tax-title [Boston]	....	.....	9,400	98 70
House 19 Stetson st. 6000, lot 8192 ft. 3200.				

Name, Location and Description	Poll	Personal	Total Real	Total Tax
Kelley Annie M.—*continued.*				
Lot 26, Dale st. 4907 ft. 200.				
Kelley John J. and Mary T. 196 Gardner rd.	....	.....	$10,300	$108 15
Apt. house 96 Cypress st. 6500, lot 3277 ft. 1900.				
Lot Cypress st. 3277 ft. 1900.				
Kelley Lavinia T. ex'tr under will of Frank M. Kelley, 22 Osborne rd.	....	$2,800	.....	29 40
Kelley Mary and Catherine, 201 High st.	....	.....	9,000	94 50
House 201-203 High st. 7000, lot 4182 ft. 2000.				
Kelley Mary J. 36 Cypress st	....	.....	8,200	86 10
House 5500, lot 4527 ft. 2700.				
Kelley Thomas J. Warren st.	$2	5,000	25,800	325 40
House 2500, s able 1000, lot 43300 ft. 7500.				
Lot High and Cypress sts. 5740 ft. 2800.				
Lot Cumberland av. 15620 ft. 6000.				
Lot do. 12335 ft. 6000.				
Kellogg Charles C. 51 Addington rd.	2	500	.....	7 25
Kellogg Carrie I. [No. Cambridge]	....	.....	16,600	174 30
Apt. house 240 Babcock st. 14000, lot 2454 ft. 2600.				
Kellogg Charles W. 55 St. Paul st.	2	50,000	.....	527 00
Kellogg Eva M. C. 51 Addington rd.	....	.....	10,000	105 00
House 8000, lot 4310 ft. 2000.				
Kellogg Jane H. 55 St. Paul st.	....	.....	11,600	121 80
House 6000, lot 10540 ft. 5600.				
Kellom Arthur H. 38 Harrison st.	2	200	5,000	56 60
House 36 Harrison st. 4000, lot 2500 ft. 1000.				
Kellom Edna H. 38 Harrison st.	....	.....	5,000	52 50
House 4000, lot 2500 ft. 1000.				
Kelly Catherine, 1198 Boylston st.	....	.....	2,300	24 15
House 800, lot 5022 ft. 1500.				
Kelly Ellen and Elizabeth, 15 Kendall st.	....	.....	3,100	32 55
House 2000, lot 2205 ft. 1100.				
Kelly Honora and Katherine, 12 Kerrigan pl.	....	.....	4,400	46 20
House 2500, do. 10 do. 800, lot 2793 ft. 1100.				
Kelly James L. 51 Kenwood st.	2	500	5,800	68 15
House 4000, lot 4500 ft. 1800.				
Kelly Patrick, heirs, 46a Pearl st.	....	.....	1,500	15 75
House 300, lot 1797 ft. 700.				
Lot do. 1589 ft. 500.				
Kelly Robert H. 25 Brooks st.	2	500	.....	7 25
Kelsey Harry S. 21 Vernon st.	2	1,000	11,200	130 10
House 5000, stable 200, lot 10800 ft. 6000.				
Kemble Alice W. *et al.* 85 Park st.	....	.....	27,000	283 50
House 3500, stable 250, carriage house 250, lot 38040 ft. 23000.				
Kemp William S. 18 Davis av.	2	500	.....	7 25
Kempton James B. 48 Kent st.	2	1,300	.....	15 65
Kendall Blanche, 20 Dudley st.	....	5,100	.....	53 55
Kendall Charles S. 15 Babcock st.	2	3,500	.....	38 75
Kendall Edith, 20 Dudley st.	....	4,900	.....	51 45
Kendall George, 41 Addington rd.	2	500	.....	7 25
Kendall George N. 122 Pleasant st.	2	500	.....	7 25

Name, Location and Description	Poll	Personal	Total Real	Total Tax
Kendall Henry P. 20 Dudley st.	$2	$5,600	.....	$60 80
Kendall Richard I. 20 Dudley st.	2	8,000	.....	86 00
Kendrick James L. 1122 Commonwealth av.	2	500	.....	7 25
Kennan John W. devisees, Wm. A. Rust *et al.* executors and trustees	....	.....	$14,200	149 10
Lot Washington st. 35365 ft.				
Kennan Josephine S. 424 Washington st.	....	4,000	27,500	330 75
House 11000, stable 1500, lot 39427 ft. 15000.				
Kennard Frederick H. [Newton]	....	.....	4,800	50 40
Lot Hedge rd. 13807 ft.				
Kennealy John H. [Boston]	....	.....	10,500	110 25
House 117 Harvard st. 6000, lot 6574 ft. 4500.				
Kennedy & Co. 105 Washington st.	....	400	.....	4 20
Kennedy Daniel E. 17 Devon rd.	2	1,000	12,000	138 50
House 7000, garage 300, lot 17986 ft. 4700.				
Kennedy Ellen [Boston]	....	.....	300	3 15
Lot 99 Garardus av. 4750 ft. 300.				
Kennedy Ellen M. South st.	....	.....	4,500	47 25
Lot South st. 3.43 a. 1500.				
Lot South and Newton sts. 123275 ft. 3000.				
Kennedy George W. [No. Easton]	....	.....	17,700	185 85
House 157 Winthrop rd. 12000, lot 10751 ft. 5700.				
Kennedy Hugh A. 221 Harvard st.	2	700	.....	9 35
Kennedy Isadore H. 234 Pleasant st.	....	.....	15,200	159 60
House 7500, lot 13209 ft. 7700.				
Kennedy Thomas J. and Mary, 28 Flora st.	....	.....	9,600	100 80
Apt. house 2000, lot 4254 ft. 2400.				
House 24 do. 3300, lot 3430 ft. 1900.				
Kenney James F. La Grange st.	2	5,000	.....	54 50
Kenny Arthur [Boston]	....	.....	8,700	91 35
House 53 Westbourne ter. 6000, lot 5816 ft. 2700.				
Kenrick A. Eugene, 71 Gorham av.	2	1,000	12,000	138 50
House 3500, auto shed 100, lot 15400 ft. 8400.				
Kenrick Amanda M. by trustee, 15 Searle av.	....	.....	6,200	65 10
House 3500, lot 6000 ft. 2700.				
Kenrick Brothers, 210-216 Washington st.	....	7,000	12,500	204 75
Building 3500, lot 2255 ft. 4400.				
Stable White pl. 600, lot 2629 ft. 1300.				
Stable do. 500, lot 5164 ft. 2200.				
Kenrick George B. [Brockton]	....	.....	6,700	70 35
House 150 Aspinwall av. 2500, lot 6300 ft. 4200.				
Kenrick M. Frank, 26 Bowker st.	2	.....	6,500	70 25
House 59 Perry st. 4000, lot 3975 ft. 2500.				
Kent Edith W. 15 Norfolk rd.	....	15,000	.....	157 50
Kent Edward L. 15 Norfolk rd.	2	15,000	.....	159 50
Kent Ella M. heirs, 15 Norfolk rd.	....	.....	13,000	136 50
House 8000, lot 16046 ft. 5000.				
Kent John, or successor, ex'r will of Emma M. Kent, 15 Norfolk rd.	....	1,000	.....	10 50
Keppler Theodore L. 1110 Beacon st.	2	12,000	.....	128 00
Kerr Albert R. 1589 Beacon st.	2	500	.....	7 25
Kerr Anna M. 274 Washington st.	....	.....	10,200	107 10

Name, Location and Description	Poll	Personal	Total Real	Total Tax
Kerr Anna M.—*continued.*				
Building 6000, lot 2110 ft. 4200.				
Kerrigan Elizabeth A. 32 Thorndike st....	....	.....	$6,800	$71 40
House 4000, lot 5305 ft. 2800.				
Kerrigan James, 564 Heath st.....	$2	.....	3,000	33 50
House 2000, lot 4659 ft. 1000.				
Kerrigan Margaret, Heath st.....	....	.....	4,800	50 40
House 4000, lot 3788 ft. 800.				
Kerrigan Michael, 48 Brook st.....	2	.....	1,600	18 80
House Houlihan av. 700, lot 4321 ft. 900.				
Kettell George A. 1057 Beacon st.....	2	$16,000	.....	170 00
Kettell George A. *et al.* 1057 Beacon st....	....	.....	20,700	217 35
House 16000, lot 2346 ft. 4700.				
Kettembeil Adolph T. W. J. 4 Davis av....	2	300	.....	5 15
Kickham Lawrence, 19 Kendall st.....	2	.....	8,800	94 40
House 2500, do. 2 Kendall pl. 4500, lot 3634 ft. 1800.				
Kidder Charles A. and Nathaniel T. [Boston]	....	.....	11,600	121 80
House 1722 Beacon st. 8000, lot 3302 ft. 3600.				
Kidder Nathaniel T. *et al.* trustees, benefit of Nathaniel T. Kidder [Boston]....	....	.....	11,600	121 80
House 1720 Beacon st. 8000, lot 3288 ft. 3600.				
Kidder Nathaniel T. and John O. Shaw, trs. under will of Henry P. Kidder, benefit of Elizabeth H. Kidder	....	.....	11,600	121 80
House 1724 Beacon st. 8000, lot 3314 ft. 3600.				
Kiley Katherine E. 152 Clark rd.....	....	.....	12,700	133 35
Apt. house 9 Hurd rd. 4300, lot 1735 ft. 1000.				
House 152 Clark rd. 5500, lot 6549 ft. 1900.				
Kilham Walter H. 33 Edge Hill rd.....	2	2,000	.....	23 00
Kilham, Walter H. and Jane H. 33 Edge Hill rd.	....	.....	11,500	120 75
House 4500, lot 20108 ft. 7000.				
Killian Laurence J. [Boston].....	....	.....	11,600	121 80
House 1716 Beacon st. 8000, lot 3247 ft. 3600.				
Kilmer Alice F. 92 Lancaster ter.....	....	.....	10,700	112 35
House 7500, lot 7905 ft. 3200.				
Kilmer Frederick M. 92 Lancaster ter....	2	1,500	.....	17 75
Kimball Caroline L. 1065 Beacon st.....	....	7,000	20,700	290 85
House 16000, lot 2346 ft. 4700.				
Kimball David P. and Charles A. Cummings, trustees under will of Moses Kimball [Boston]	....	417,700	70,100	5,121 90
House 294 Kent st. 18000, stable 1500, lot 54596 ft. 45000.				
Lot Longwood av. 11024 ft. 5600.				
Kimball Edward R.	2	30,000	.....	317 00
Kimball Edward T. 88 Mason ter.....	2	2,000	.....	23 00
Kimball Frank E. 40 Naples rd.....	2	1,500	10,200	124 85
House 7000, lot 6225 ft. 3200.				
Kimball George A. 1412 Beacon st.....	2	700	.....	9 35

Name, Location and Description	Poll	Personal	Total Real	Total Tax
Kimball George C. 147 Salisbury rd.....	$2	$1,000	.....	$12 50
Kimball George M. and Frank A. Day, trustees [Boston]	....	.....	$69,700	731 85
Lot Gibbs st. 22260 ft. 5500.				
Lot do. 29316 ft. 7000.				
Lot do. 32246 ft. 8000.				
Lot Naples rd. 2601 ft. 800.				
Lot 125 do. 5420 ft. 1500.				
Lot 124 do. 5722 ft. 1500.				
Lot 123 do. 5811 ft. 1500.				
Lot do. 2297 ft. 800.				
Lot 97, Fuller st. 6064 ft. 1800.				
Lot 98 do. 6212 ft. 1800.				
Lot 99, Fuller st. 6226 ft. 1800.				
Lot 100 do. 6364 ft. 1800.				
Lot 101 do. 6394 ft. 1800.				
Lot 102 do. 6106 ft. 1800.				
Lot 103 do. 5515 ft. 1600.				
Lot 104 do. 5321 ft. 1500.				
Lot 105 do. 4622 ft. 1300.				
Lot 106 do. 7723 ft. 2300.				
Lot 94 do. 5675 ft. 3000.				
Lot 95 do. 6329 ft. 3200.				
Lot 74 do. 5531 ft. 2700.				
Lot 57, Coolidge st. 6004 ft. 3000.				
Lot 65 do. 5821 ft. 1900.				
Lot Fuller st. 4859 ft. 1400.				
Lot 85 do. 5683 ft. 1500.				
Lot 84 do. 6253 ft. 1600.				
Lot 83 do. 6526 ft. 1700.				
Lot 82 do. 6725 ft. 1800.				
Lot 81 do. 6360 ft. 1800.				
Lot 80 do. 6973 ft. 2000.				
Kimball Hannah H. 294 Kent st.....	....	8,100	.....	85 05
Kimball Harriet F.	....	.....	6,200	65 10
Unf. house Sumner rd. 3000, lot 6325 ft. 3200.				
Kimball Helen F. 294 Kent st.....	....	8,100	.....	85 05
Kimball Helen F. *et al.* 294 Kent st.....	....	.....	15,000	157 50
Lot Longwood av. 26607 ft.				
Kimball Kate H. 29 Naples rd.....	....	600	9,200	102 90
House 6000, lot 5167 ft. 3200.				
Kimball Katharine B. 10 Beech rd.....	....	.....	18,000	189 00
House 10000, lot 8050 ft. 8000.				
Kimball L. Cushing and William G. Shillaber, ex'rs and trs. Thomas Cahill est....	....	13,700	.....	143 85
Kimball Lulu S. 294 Kent st.....	....	8,300	.....	87 15
Kimball Mrs. M. E. 1817 Beacon st.....	....	1,000	.....	10 50
Kimball M. Jeannette, 147 Salisbury rd....	....	.....	17,500	183 75
House 12000, lot 9399 ft., 5500.				
Kimball Maude B. 88 Mason ter.....	....	.....	16,600	174 30
House 8000, lot 15708 ft. 8600.				
Kimball Walter, 10 Beech rd.....	2	2,000	.....	23 00
Kimball William O. 46 Babcock st.....	2	500	.....	7 25
King Anna M. 54 Brook st.....	....	.....	4,800	50 40
House 3500, lot 2600 ft. 1300.				
King Felix R. 54 Brook st.....	2	1,500	.....	17 75
King Henry C. 185 Davis av.....	2	500	.....	7 25

Name, Location and Description	Poll	Personal	Total Real	Total Tax
King Johanna, 17 White pl.....	....	.....	$10,300	$108 10
House 800, lot 1950 ft. 1000.				
Apt. house 240 Cypress st. 3500, do. 238 do. 2500, lot 5082 ft. 2500.				
King Katherine A. E. *et al.* 94 Boylston st..	....	.....	8,100	85 05
House 98 Boylston st. 4000, do. 94 do. 1800, lot 3788 ft. 2300.				
King Will C.....	....	.....	3,700	38 85
Store 1262 Boylston st. 2500, lot 8089 ft. 1200.				
Kingman Martin, 340 Washington st.....	$2	.....	5,800	62 90
House 1500, lot 2600 ft. 4300.				
Kingman Minnie M. 45 Windsor rd.....	....	.....	8,500	89 25
House 5000, lot 5876 ft. 3500.				
Kingman Rufus A. 45 Windsor rd.....	2	$1,400	.....	16 70
Kingsbury Donald B. 63 Norfolk rd.....	2	1,500	11,700	140 60
House 7000, lot 19000 ft. 4700.				
Kingsley Edna L. 82 Stedman st.....	....	.....	7,800	81 90
Unf. house Evans rd. 4000, lot 8500 ft. 3800.				
Kingsley Robert C. 82 Stedman st.....	2	1,000	.....	12 50
Kingston John, jr. [Boston].....	....	.....	2,800	29 40
Barn off Summit av. 500, lot 13600 ft. 2300.				
Kinney Mary A. 104 Coolidge st.....	....	.....	8,500	89 25
House 6500, lot 5175 ft. 2000.				
Kinsley Calista A. heirs, 1410 Beacon st..	....	.....	13,700	143 85
House 10000, lot 2200 ft. 3700.				
Kirane Patrick, 786 Boylston st.....	2	.....	6,000	65 00
House 38 Pound lane 5000, lot 2853 ft. 1000.				
Kittredge Francis W. [Boston].....	....	.....	31,000	325 50
Unf. block 369 Tappan st. 20000, lot 9040 ft. 11000.				
Kittredge Jeremiah C. estate, Martha A. Kittredge *et al.* ex'rs, 97 Gardner rd.....	....	9,800	.....	102 90
Kittredge Joseph, 69 Cypress st.....	2	1,000	20,000	243 50
House 5700, lot 5000 ft. 2800.				
House 69 do. 6500, lot 11810 ft. 7000.				
Kittredge Martha A. *et al.* trs. Jeremiah C. Kittredge estate, 97 Gardner rd.....	....	.....	21,000	220 50
House 12500, lot 17000 ft. 8500.				
Klitzke Louisa, 15 Coolidge st.....	....	.....	13,900	145 95
House 15-17 Coolidge st. 9500, lot 8760 ft. 4400.				
Klous Louis, 119 Park st.....	2	.....	62,000	653 00
Apt. house 18000, do. 59 Marion st. 30000, lot 14065 ft. 14000.				
Klous Maurice H. 119 Park st.....	2	500	.....	7 25
Klous Seaman, 42 Manchester rd.....	2	10,000	.....	107 00
Knaf Anna M. 14 Cameron st.....	....	.....	4,200	44 10
House 2500, stable and shop 200, lot 3200 ft. 1500.				
Knaf Conrad, 14 Cameron st.....	2	300	.....	5 15
Knight Alfred J. 1087 Beacon st.....	2	2,000	.....	23 00
Knight Mary J. 1087 Beacon st.....	....	.....	21,500	225 75
House 16000, lot 2760 ft. 5500.				
Knight Orray T. Richmond Court.....	2	500	.....	7 25

Name, Location and Description	Poll	Personal	Total Real	Total Tax
Knights Harry W. 121 Thorndike st.....	$2	$1,500	.....	$17 75
Knowles William A. 505 Heath st.....	2	.....	$6,100	66 05
House 509 Heath st. 4000, lot 3860 ft. 1300.				
House off Heath st. 300, lot 1402 ft. 500.				
Knowlton Daniel S. 105 Centre st.....	2	500	.....	7 25
Knowlton Edward H. 76 Harvard av.....	2	2,500	.....	28 25
Knudson Albert C. 33 Kent sq.....	2	500	.....	7 25
Koch Henry A. 19 Strathmore rd.....	2	500	.....	7 25
Koch John, 302 Washington st.....	....	600	7,000	79 80
Factory 4000, lot 1924 ft. 3000.				
Kocher William J. Heath st.....	2	1,000	3,200	46 10
Stable 500, lot 3490 ft. 1200.				
House 505 do. 600, lot 2658 ft. 900.				
Koffinke Adolph, 16 Thayer pl.....	2	.....	4,000	44 00
House 1000, do. 20 do. 1200, lot 4740 ft. 1800.				
Kohl Elizabeth M. 62 Marion st.....	....	5,800	52,100	607 95
House 30000, stable 3500, lot 23394 ft. 18600.				
Kohl Louisa A. tax-title, 62 Marion st.....	....	.....	12,700	133 35
Apt. house 58 Aspinwall av. 5500, do. rear do. 4000, lot 6438 ft. 3200.				
Kohl Louisa A. estate, 62 Marion st.....	....	15,000	.....	157 50
Kohlus H. 1607 Beacon st.....	....	100	.....	1 05
Kopf Annie L. 18 Shailer st.....	....	2,700	.....	28 35
Kopf Bernard, 18 Shailer st.....	2	2,000	.....	23 00
Kornfeld Felix, 51 Naples rd.....	2	4,000	.....	44 00
Kornfeld Rosa, 51 Naples rd.....	....	.....	9,000	94 50
House 6500, lot 5044 ft. 2500.				
Kramer Albert L. 37 Perry st.....	2	100	.....	3 05
Krieger John A. 99 Babcock st.....	2	3,000	.....	33 50
Kuentz Mrs. M. A. 135 Brook st.....	....	200	.....	2 10
Kyle Warren O. 93 Perry st.....	2	1,000	.....	12 50
La Bonte George N. 14 Park st.....	2	500	.....	7 25
Lacy Mary, 27 Juniper st.....	....	.....	3,400	35 70
House 1700, stable 100, lot 2905 ft. 1600.				
Lacy Mary A. 27 Juniper st.....	....	.....	2,000	21 00
Lot 10, Davis av. 3868 ft. 2000.				
Laighton James A. 44 Davis av.....	2	.....	30,200	319 10
House 5000, lot 12650 ft. 7200.				
House 298 Harvard st. 4000, lot 14305 ft. 14000.				
Lally John, Clyde st.....	2	.....	3,600	39 80
House 2500, stable 200, lot 6626 ft. 500.				
Lot 31, Garardus av. 4858 ft. 400.				
Lally John, Clyde st.....	2	.....	21,600	228 80
House 343-345 Boylston st. 4500, do. 349-351 do. 8000, lot 4863 ft. 3900.				
Lot 36, Clyde st. 4490 ft. 500.				
House 324 do. 3500, lot 5361 ft. 400.				
Lot 109 Lincoln st. 4750 ft. 200.				
Lot 110, Dale st. 4750 ft. 200.				
Lot 111 do. 4750 ft. 200.				
Lot 112 do. 4750 ft. 200.				
Lally Michael, 23 Roberts st.....	2	.....	4,800	52 40
House 2500, lot 4537 ft. 2300.				

Name, Location and Description	Poll	Personal	Total Real	Total Tax
Lamb Benjamin F. 5 Winchester st.....	$2	$500	.....	$7 25
Lamb Elizabeth W. estate, Henry W. Lamb *et al.* ex'rs and trs. 138 High st.....	....	4,000	.....	42 00
Lamb Henry W. 138 High st.....	2	8,500	$9,500	191 00
Stable Cumberland av. 3500, lot 12952 ft. 6000.				
Lamb Henry W. *et al.* 138 High st.....	....	.....	12,000	126 00
Lot Hawthorn rd. 30560 ft.				
Lamb Henry W. *et al.* trustees of Elizabeth W. Lamb estate, 138 High st.....	....	.....	10,300	108 15
House 3500, lot 16966 ft. 6800.				
Lamb William F. 37 Bartlett cres.....	2	200	.....	4 10
Lancaster Charles F. 1796 Beacon st.....	2	2,000	.....	23 00
Lancaster Edith, 1796 Beacon st.....	....	1,000	13,800	155 40
House 9500, lot 3725 ft. 4300.				
Lancaster Stella C. [Merrimac]	....	.....	20,700	217 35
House 1069 Beacon st. 16000, lot 2346 ft. 4700.				
Landesman Henry, 36 Beals st.....	2	500	.....	7 25
Landon George W. 7 Strathmore rd.....	2	500	.....	7 25
Lane Susan M. [Swampscott].....	....	.....	59,700	626 85
Apt. house 1459 Beacon st. 50000, lot 8480 ft. 9700.				
Lane Walter L. 16 Francis st.....	2	4,000	22,000	275 00
House 8500, lot 10000 ft. 7500.				
Lot Kent sq. 10000 ft. 6000.				
Langley William C. jr. *et al.* executors of estate of William G. Harris.....	....	1,400	.....	14 70
Langley William C. jr. *et al.* trs. for Alice J. Harris	....	4,000	.....	42 00
Langmaid Ella M. 13 Garrison rd.....	....	27,000	.....	283 50
Langmaid Samuel W. 13 Garrison rd.....	2	5,500	.....	59 75
Larkin Joseph H. 1605 Beacon st.....	....	1,000	.....	10 50
Larsen Soren K. 179 High st.....	2	.....	1,900	21 95
Lot 4, E. Milton rd. 3870 ft.				
Latham Aaron H. 44 Allerton st.....	2	3,500	.....	38 75
Latham Aaron H. *et al.* trs. benefit of Carrie Jones	....	2,300	.....	24 15
Latham Annie G. 44 Allerton st.....	....	.....	8,300	87 15
House 5000, lot 6645 ft. 3300.				
Latham Mary A. [Mrs.] 7 Strathmore rd..	....	10,000	.....	105 00
Lathrop Hiram N. 30 Beals st.....	2	1,000	10,000	117 50
House 7000, lot 6235 ft. 3000.				
Latimer George D. 11 Carlton st.....	2	17,000	.....	180 50
Latimer H. A. The Beaconsfield.....	2	45,000	.....	474 50
Laubham Clarence A. 1861 Beacon st.....	2	500	.....	7 25
Lauferty Alexander S. 25 Harvard av.....	2	500	.....	7 25
Lauriat Charles E. 1049 Beacon st.....	2	5,000	.....	54 50
Lauriat Charles E. jr. 1049 Beacon st.....	2	500	.....	7 25
Lauriat Harriet F. 1049 Beacon st.....	....	1,000	22,800	249 90
House 17500, lot 2640 ft. 5300.				
La Vake James O. 29 Thorndike st.....	2	3,600	.....	39 80
Lavin James, trus. for Catherine I. Lyons (estate John Lyons)	....	4,300	.....	45 15
Lawrence Amory A. [Boston].....	....	.....	78,300	822 15
Lot Euston st. 17007 ft. 17000.				
Lot do. 5233 ft. 5300.				
Lot Mountfort st. 16250 ft. 15500.				

Name, Location and Description	Poll	Personal	Total Real	Total Tax
Lawrence Amory A.—*continued.*				
House 138 do. 4000, lot 16250 ft. 15500.				
Lot Mountfort st. 20714 ft. 21000.				
Lawrence Amory A. *et al.* trustees	....	.....	$112,000	$1,176 00
House 145 Essex st. 7000, lot 24172 ft. 24500.				
House 207 Mountfort st. 6000, lot 20603 ft. 21000.				
Lot do. 12915 ft. 13500.				
Lot Euston and St. Mary sts. 38074 ft. 40000.				
Lawrence Amory A. *et al.* trs. Sarah E. Lawrence estate	....	.....	146,600	1,539 30
Lot Ivy and St. Mary sts. 23154 ft. 26000.				
House 47-49 Monmouth st. 7000, lot 19500 ft. 20000.				
Block 53-61 do. 33000, lot 11600 ft. 12600.				
Lot Monmouth ct. 15500 ft. 13500.				
House 19 do. 6000, do. 21 do. 6000, do. 23 do. 6000, do. 25 do. 6000, lot 11627 ft. 10500.				
Lawrence Arthur [Stockbridge]	....	.....	56,000	588 00
Lot Mountfort st. 38200 ft. 28000.				
House 58 Monmouth st. 7500, lot 19500 ft. 20500.				
Lawrence Charles R. 332 Tappan st.	$2	$25,000	21,500	490 25
House 17000, lot 5125 ft. 4500.				
Lawrence Charles R. surviving trustee for Alice L. Chandler	....	12,200	.....	128 10
Lawrence Edward, 1 Regent cir.	2	500	.....	7 25
Lawrence Edward A. [Nantucket]	....	.....	8,600	90 30
House 88 Coolidge st. 6000, lot 5044 ft. 2600.				
Lawrence Foundation	....	.....	18,600	195 30
Apt. house 14-16 Roberts st. 6000, lot 7279 ft. 2800.				
Apt. house 18-20 do. 7000, lot 7279 ft. 2800.				
Lawrence Lucilla T. 187 Mountfort st.	....	42,400	223,300	2,789 85
House 18000, lot 29050 ft. 20000.				
Apt. house 1 Winchester st. 45000, lot 6250 ft. 10700.				
Apt. house 1390 Beacon st. 45000, lot 4108 ft. 8500.				
House 175 Mountfort st. 10500, lot 23900 ft. 17500.				
House 3 St. Mary's st. 3000, do. 15 do. 800, lot 19028 ft. 21500.				
House 1045 Beacon st. 17500 lot 2640 ft. 5300.				
Lawrence William [Boston]	....	.....	76,000	798 00
Five houses 69-77 Monmouth st. 33000, lot 13000 ft. 16000.				
House 195 Mountfort st. 5000, lot 38208 ft. 22000.				
Lawson Janet, 73 Naples rd.	....	.....	8,800	92 40
House 6000, lot 6634 ft. 2800.				
Leach Alice M. asst. tax title	....	.....	9,300	97 65

Name, Location and Description	Poll	Personal	Total Real	Total Tax
Leach Alice M.—*continued.*				
House 3 Wellington ter. 7000, lot 4522 ft. 2300.				
Leach Grace W. 89 Naples rd.	....	.....	$9,200	$96 60
House 6000, lot 12844 ft. 3200.				
Leach Henry L. 107 Thorndike st.	$2	$500	8,900	100 70
House 6500, lot 5892 ft. 2400.				
Leach James E. and J. A. Frye, adm'rs James N. Frye estate, 336 Boylston st.	....	25,000	.....	262 50
Leach Walter B. 89 Naples rd.	2	2,000	.....	23 00
Leahy Maria, 115 Boylston st.	....	.....	3,700	38 85
House 900, lot 5374 ft. 2800.				
Leary [Miss] Ellen	....	4,000	.....	42 00
Leatherbee George H. 56 Garrison rd.	2	3,000	.....	33 50
LeBaron Madame, 79 Harvard st.	....	300	.....	3 15
Leckebusch Hermann, 11 Vernon st.	2	1,000	.....	12 50
Lee Daniel D. [Boston]	....	.....	6,600	69 30
Barn Grove st. 600, lot 5.94 acres 6000.				
Lee Elliot C. Warren st.	2	43,000	.....	453 50
Lee G. Winthrop, 200 Chestnut Hill av.	2	4,400	12,000	174 20
House 8000, lot 12133 ft. 4000.				
Lee George, 617 Boylston st.	2	104,500	.....	1,099 25
Lee George M. 1680 Beacon st.	2	1,000	.....	12 50
Lee Harriette M. 1680 Beacon st.	....	.....	20,800	218 40
House 16000, lot 4360 ft. 4800.				
Lee John C. 207 Mountfort st.	2	4,100	.....	45 05
Lee John R. or successor *et al.* trs. will of John C. Lee	....	2,000	.....	21 00
Lee Lucy H. 207 Mountfort st.	....	2,400	.....	25 20
Lee Melvin M. tax-title [Boston]	....	.....	11,200	117 60
House 46 University rd. 7500, lot 7316 ft. 3700.				
Lee, Robert E. 1834 Beacon st.	2	500	.....	7 25
Leeds Francis, 1021 Beacon st.	2	2,000	.....	23 00
Leeds Maria A. 1021 Beacon st.	....	.....	22,800	239 40
House 17500, lot 2530 ft. 5300.				
LeFrancis Amy D. 16 Manchester rd.	....	.....	15,900	166 95
House 7500, stable 2500, shed 500, lot 12440 ft. 5400.				
LeGacy Winfield W. 21 High st	2	400	.....	6 20
Lehrburger Matilda F. 33 Naples rd.	....	.....	11,100	116 55
House 8000, lot 6079 ft. 3100.				
Lehrburger Simon L. 33 Naples rd.	2	1,000	.....	12 50
Leighton Jenny, 312 Washington st.	....	.....	4,100	43 05
House and shop 1200, lot 1712 ft. 2900.				
Leighton Joseph W. 316 Harvard st.	2	1,000	24,500	269 75
House 15000, lot 12195 ft. 9500.				
Leighton, Joseph W. ex'r Mary A. Leighton est.	....	614,500	.....	6,452 25
Leighton Lincoln I. 312 Washington st.	2	200	4,300	49 25
Stable Greenough st. 500, lot 6960 ft. 3800.				
Leighton William C. [Maine]	....	.....	3,000	31 50
House 102 Brookline av. 1000, lot 2700 ft. 2000.				
Leland Edmund F. 30 Prescott st.	2	8,000	12,000	212 00
House 82 Monmouth st. 8000, lot 3220 ft. 4000.				
Leland Eliza S. 30 Prescott st.	....	6,500	30,300	386 40

Name, Location and Description	Poll	Personal	Total Real	Total Tax
Leland Eliza S.—*continued.*				
House 18000, auto house 500, lot 11150 ft. 11800.				
Leland Ella A. [Cambridge]	....	.....	$33,400	$350 70
House 80 Monmouth st. 8000, lot 3220 ft. 4000.				
House 84 University rd. 6500, lot 5898 ft. 2900.				
House 78 Monmouth st. 8000, lot 3220 ft. 4000.				
Leland George A. [Boston]	....	.....	93,000	976 50
House 1485 Beacon st. 12000, do. 1487 do. 12000, do. 1489 do. 12000, do. 1491 do. 12000, do. 1493 do. 12000, do. 1495 do. 12000, lot 18933 ft. 21000.				
Leland George A. and Edwin P. Stone, trs. Joseph D. Leland estate, asst. tax title [Boston]	....	.....	9,100	95 55
House 29 University rd. 6000, lot 5184 ft. 3100.				
Leland Herbert M. 30 Francis st.	$2	$3,000	.....	33 50
Leland Mary L. [Boston]	....	.....	11,000	115 50
House 23 Addington rd. 6500, lot 10131 ft. 4500.				
LeMoyne Mary B. 93 Pleasant st.	....	5,000	21,000	273 00
House 8500, lot 21702 ft. 12500.				
LeMoyne Mary B. ex't'r under will of McPherson LeMoyne	....	33,000	.....	346 50
Leonard Gertrude H. 6 Regent cir.	....	.....	12,500	131 25
House 11000, lot 2339 ft. 1500.				
Leonard John, 6 Regent cir.	2	3,000	.....	33 50
Leonard Joseph T. 1425 Beacon st.	2	1,000	.....	12 50
Leverett Geo. V. *et al.* trs. under will of William L. Chase (clause 6)	....	7,500	.....	78 75
Levien Albert A. 149 Washington st.	2	1,000	2,500	38 75
House 80 Boylston st. 1500, lot 1569 ft. 1000.				
Levingston Morris, 37 Addington rd.	2	500	.....	7 25
Levy Anna, 53 Waverly st.	....	500	.....	5 25
Levy Benjamin, 423 Harvard st.	2	40,000	.....	422 00
Levy Berthe, 423 Harvard st.	....	.....	19,000	199 50
House 10500, lot 10304 ft. 8500.				
Levy Jennie, 1071 Beacon st.	....	.....	20,800	218 40
House 16000, lot 2397 ft. 4800.				
Lewis A. E. & Co. 231 Washington st.	....	100	.....	1 05
Lewis Burnett, 20 Strathmore rd	2	4,000	.....	44 00
Lewis Charles W. 10 Foster st.	2	1,000	.....	12 50
Lewis Emma W. 32 Harvard av.	....	5,000	.....	52 50
Lewis Emma W. adm'x, 32 Harvard av.	....	.....	22,100	232 05
House 8000, stable 600, lot 42500 ft. 13500.				
Lewis Emma W. and Mary J. Watts, ex'rs or trs. under will of Samuel Watts	....	105,500	.....	1,107 75
Lewis Emma W. and Mary J. Watts, trustees under will of Samuel Watts	....	25,000	.....	262 50
Lewis F. D. F. Co. 282 Harvard st.	....	1,000	.....	10 50
Lewis Helen E. 61 Vernon st.	....	200	.....	2 10
Lewis Mary B. 32 Harvard av.	....	1,000	.....	10 50
Lewis Max, 18 Atherton rd.	2	.....	8,700	93 35

Name, Location and Description	Poll	Personal	Total Real	Total Tax
Lewis Max—*continued.*				
House 6500, lot 5075 ft. 2200.				
Lewis Samuel W. 32 Harvard av.	$2	$1,000	.....	$12 50
Lewis Walter C. 86 Vernon st.	2	5,000	.....	54 50
Libby Laura N. 105 Centre st.	....	.....	$14,200	149 10
House 7000, lot 13396 ft. 7200.				
Libby Mrs. S. 1253 Beacon st.	....	1,000	.....	10 50
Libby Tobias, 1 Winchester st.	2	1,500	.....	17 75
Liebman Fannie, 18 Shailer st.	....	8,000	.....	84 00
Liebmann Harry, 180 Naples rd.	2	8,700	.....	93 35
Liffler Charles [Boston]	....	.....	5,000	52 50
Lot 6, Colbourne cres. 10887 ft. 5000.				
Lilja Nils, 48 Boylston st.	....	100	.....	1 05
Linardy Antone [Boston]	....	.....	1,600	16 80
House 9 Kerrigan pl. 800, lot 1935 ft. 800.				
Lincoln Albert L. Walnut pl.	2	5,200	41,700	494 45
House 50 Harvard st. 8500, stable 700, shed 1000, lot 34968 ft. 31500.				
Lincoln Albert L. *et al.* trustees under will of Augustine Shurtleff	....	300	.....	3 15
Lincoln Albert L. *et al.* trustees of Augustine Shurtleff estate	....	.....	24,100	253 05
House 14 Allerton st. 7500, do. 10 do. 3500, barn 300, lot 19607 ft. 12800.				
Lincoln Albert L. *et al.* trustees under will of Sarah V. Dexter, 61 Walnut pl.	....	7,900	.....	82 95
Lincoln Alexander, 60 Beech rd.	2	1,500	.....	17 75
Lincoln Ann Eliza, heirs	....	.....	85,500	897 75
House 19 Harvard st. 3500, lot 18932 ft. 15000.				
House 11-13 do. 5500, lot 10100 ft. 11000.				
Lot Webster pl. 11566 ft. 5800.				
House 30-32 do. 5000, lot 11209 ft. 5600.				
House 38-40 do. 4500, lot 11277 ft. 5600.				
House 40 Kent st. 5500, lot 9670 ft. 7500.				
House 25 Harvard st. 2000, lot 13628 ft. 9000.				
Lincoln Caroline A. 54 Gardner rd.	....	.....	7,900	82 95
House 70 Beals st. 5500, lot 6086 ft. 2400.				
Lincoln Edith W. Walnut pl.	....	2,100	22,500	258 30
House 5500, stable 1000, lot 54363 ft. 16000.				
Lincoln Edwin H. 132 Summit av.	2	3,500	.....	38 75
Lincoln Edwin W. [Milford]	....	.....	10,600	111 30
Block 20-26 Winthrop pl. 8000, lot 6398 ft. 2600.				
Lincoln Frederic B. 54 Francis st.	2	1,400	.....	16 70
Lincoln Isabella A. 132 Summit av.	....	.....	12,200	128 10
House 7000, lot 11975 ft. 5200.				
Lincoln James G. 66 Upland rd.	2	2,000	.....	23 00
Lincoln Mary R. 54 Francis st.	....	.....	12,800	134 40
House 5500, stable 500, lot 12513 ft. 6800.				
Lincoln Walter M. 100 Davis av.	2	2,000	.....	23 00
Lincoln William E. 54 Gardner rd.	2	8,500	109,300	1,238 90
House 7500, lot 21777 ft. 10500.				
Lot Gardner rd. 17777 ft. 9000.				
House 25 Beals st. 6500, lot 6000, ft. 3000				
House 2-18 Tabor pl. 8000, lot 11021 ft. 5500.				

Name, Location and Description	Poll	Personal	Total Real	Total Tax
Lincoln William E.—*continued.*				
House 35 Beals st. 6500, lot 6000 ft. 3000.				
Apt. house 373 Harvard st. 22000, lot 3739 ft. 4000.				
Lot Washington st. 12812 ft. 5000.				
House 39 Beals st. 6500, lot 6000 ft. 3000.				
House 49 do. 6000, lot 6000 ft. 3000.				
Lincoln William H. 60 Beech rd.	$2	$40,000	$100,800	$1,480 40
House 15000, stable 1000, greenhouse 1500, lot 39930 ft. 39000.				
House 48 Beech rd. 6500, lot 14294 ft. 12000.				
House 14-16 Linden pl. 4000, stable 500, lot 28552 ft. 11000.				
House 124 Buckminster rd. 6000, lot 10800 ft. 4300.				
Linder George, 43 Garrison rd.	2	22,000	.....	233 00
Linder George, executor estate of Charles H. Maynard, for benefit of Madeleine and Mary C. Maynard	....	37,500	.....	393 75
Linder John F. 76 Harvard av.	2	5,000	.....	54 50
Linder Mary F. 43 Garrison rd.	....	40,000	.....	420 00
Lindsey Charles I. 1793 Beacon st.	2	500	.....	7 25
Lindstrom Carl R. 25 Waverly st.	2	500	.....	7 25
Linehan Michael J. 22 Walnut st.	....	200	.....	2 10
Litchfield Everett S. 86 Powell st.	2	2,500	.....	28 25
Litchfield Frederick E. 86 Powell st.	2	1,000	.....	12 50
Litchfield Ruth R. 86 Powell st.	....	.....	16,000	168 00
House 7500, lot 11400 ft. 8500.				
Litchfield William H. 1390 Beacon st.	2	1,000	.....	12 50
Litchfield William E. [Newton]	....	.....	8,200	86 10
House 58 Beals st. 6500, lot 4084 ft. 1700.				
Litchfield William E. *et al.* trustees Commonwealth Associates [Boston]	....	.....	16,000	168 00
Lot 1, Commonwealth av. 3375 ft. 3400.				
Lot 2 do. 3375 ft. 3400.				
Lot 3 do. 3375 ft. 3400.				
Lot 4 do. 4725 ft. 5800.				
Littell Robert S. estate, 36 Alton pl.	....	5,000	.....	52 50
Little Arthur D. 107 Upland rd.	2	5,000	.....	54 50
Little Arthur M. 19 Garrison rd.	2	4,500	.....	49 25
Little Ella W. 232 Kent st.	....	52,000	27,900	838 95
House 9000, lot 8964 ft. 7200.				
House 147 do. 6500, stable 2000, lot 3200.				
Little Guy H. [N. H.]	....	.....	10,700	112 35
House 1800 Beacon st. 7500, lot 2953 ft. 3200.				
Little Harry B. 232 Kent st.	2	19,000	.....	201 50
Little Henry A. 8 Thayer pl.	2	.....	4,400	48 20
House 2800, lot 3603 ft. 1600.				
Little James L. Goddard av.	2	24,000	7,800	335 90
House Cottage st. 2500, stable 700, lot 36800 ft. 4600.				
Little James L. co-trustee estate of James L. Little	....	50,000	.....	525 00
Little James L. jr. Goddard av.	2	1,000	.....	12 50
Little John E. 16 Davis av.	2	800	.....	10 40
Little Martha C. 77 Perry st.	.....	.....	10,400	109 20

Name, Location and Description	Poll	Personal	Total Real	Total Tax
Little Martha C.—*continued.*				
House 5500, stable 1500, lot 6750 ft. 3400.				
Little Mary R. Goddard av.....	....	.....	$79,000	$829 50
House 15000, stable 2000, greenhouse 1000, house 2500, do. 3500, lot 17.50 acres 55000.				
Littlefield Henry, 1390 Beacon st.....	$2	$500	.....	7 25
Littlefield James C. 30 Centre st.....	2	2,000	98,500	1,057 25
Apt. house 20 Winchester st. 25000, do. 16 do. 9000, lot 8892 ft. 10500.				
Apt. house 1253 Beacon st. 42000, lot 8374 ft. 12000.				
Littlefield James C. ex'r under will of J. Albert Butler, 30 Centre st.....	....	8,900	.....	93 45
Littlefield Joseph F. 60 Gorham av.....	2	4,500	.....	49 25
Littlefield Lora A. 30 Centre st.....	....	.....	46,800	491 40
House 14000, lot 5084 ft. 4000.				
Apt. house 15 Centre st. 20000, stable 1000, lot 10542 ft. 7800.				
Livermore Homer F. 1730 Beacon st.	2	3,000	.....	33 50
Lloyd Debora E. 157 Aspinwall av.....	....	.....	8,400	88 20
House 5500, lot 5109 ft. 2900.				
Locke Frank, adm'r Henry A. Locke est. [Boston]	....	54,000	.....	567 00
Locke Harriet, 12 Abbottsford rd.....	....	.....	16,000	168 00
House 8500, stable 2500, lot 10562 ft. 5000.				
Locke Herbert A. G. 12 Abbottsford rd.....	2	2,000	.....	23 00
Loeb Aimée B. [Boston]	....	.....	200	2 10
Lot Marshall ter. 940 ft.				
Logan Annie D. [Worcester]	....	.....	1,800	18 90
Lot town line 13200 ft.				
Logan Hiram H. 143 Tappan st.....	2	7,000	24,500	332 75
House 12500, stable 2000, lot 20184 ft. 10000.				
Londoner Mrs. Wolf, Richmond ct.....	....	2,500	.....	26 25
Loney Annie T. 147 Mason ter.....	....	.....	9,100	95 55
House 7500, lot 4050 ft. 1600.				
Long Harry V. 249 Tappan st.....	2	7,500	.....	80 75
Long Susan H. 249 Tappan st.....	....	.....	4,900	51 45
Lot Tappan st. 12311 ft.				
Longwood Club, 15 Carlton st.....	....	1,000	.....	10 50
Longyear John M. [Marquette, Mich.].....	....	30,000	319,500	3,669 75
House Leicester st. 150000, stable 12000, lodge 2500, lot 349134 ft. 155000.				
Longyear Mary B.....	....	.....	68,600	720 30
House Hyslop and Holland rds. 171622 ft. 68600.				
Lord Adelaide F. 434 Walnut st.....	....	.....	17,000	178 50
House 10000, lot 16557 ft. 7000.				
Lord Elmer A. 76 Sewall av.....	2	3,000	.....	33 50
Lord Henry G. 434 Walnut st.....	2	3,000	3,500	70 25
Lot Dudley st. 9388 ft.				
Lord Linda C. 8 Marshall ter.....	....	.....	4,700	49 35
House 3700, lot 4141 ft. 1000.				
Lord William F. 107 Westbourne ter.....	2	500	.....	7 25
Lorimer George C. heirs [Elmhurst, Ill.]..	....	.....	18,800	197 40
House 164 Harvard st. 9000, lot 13997 ft. 9800.				

Name, Location and Description	Poll	Personal	Total Real	Total Tax
Loring Atherton, 7 Colchester st.	$2	$5,000	.....	$54 50
Loring Augustus P. tr. for Sallie S. Shepard	....	1,000	.....	10 50
Loring Augustus P. and Fred'k Cunningham trs. under will of Julia C. Arklay, 135 Ivy st.	....	10,000	.....	105 00
Loring May E. 65 Westbourne ter.	....	.....	$9,300	97 65
House 6000, lot 7083 ft. 3300.				
Loring Thacher, 92 High st.	2	120,000	.....	1,262 00
Lothrop Catherine P. [Boston]	....	.....	13,300	139 65
House 13 Carlton st. 5300, lot 9039 ft. 8000.				
Lothrop George E. [Boston]	2	30,000	14,100	465 05
House 127 Naples rd. 9500, lot 9117 ft. 4600.				
Love James, Ackers av.	2	800	2,600	37 70
House 800, stable 600, lot 8503 ft. 1200.				
Lovejoy Mrs. B. P. 1589 Beacon st.	....	2,000	.....	21 00
Lovejoy Joseph, 15 Centre st.	2	1,000	.....	12 50
Loveless Mary L. 10 Homer st.	....	.....	7,400	77 70
House 76 Winchester st. 3300, lot 8259 ft. 4100.				
Lovering Arthur, 119 Westbourne ter.	2	.....	17,800	188 90
House 7000, lot 4750 ft. 1300.				
House 106 do. 7500, lot 6516 ft. 2000.				
Lovering Clara E. tr. 52 Davis av.	....	.....	15,400	161 70
House 50-52 Davis av. 8500, stable 500. lot 12000 ft. 6400.				
Lovering Ernest, 15 Regent circle	2	7,500	.....	80 75
Lovett Augustus S. 59 Windsor rd.	2	5,000	13,600	197 30
House 8000, lot 11344 ft. 5600.				
Lovett Augustus S. trustee under will of Emily L. Wood	....	20,200	.....	212 10
Lovett Harold W. 168 Brookline av.	2	500	.....	7 25
Lovett Harriet M. 74 Coolidge st.	....	.....	7,900	82 95
House 5000, lot 4806 ft. 2900.				
Lovett Isaac T. [Boston]	....	.....	22,900	240 45
House 15 Winslow rd. 5500, do. 17 do. 5000, do. 19 do. 5500, lot 11550 ft. 6900.				
Lovitt Agnes H. [Nova Scotia]	....	.....	14,600	153 30
House 1132 Commonwealth av. 11000, lot 3549 ft. 3600.				
Lowe Fanny, 31 Gibbs st.	....	.....	8,400	88 20
House 6000, lot 5712 ft. 2400.				
Lowell Amy, Warren st.	....	50,000	107,500	1,653 75
House 35000, garage 4000, farmhouse 1000, greenhouse 2500, lot 10 acres 65000.				
Lowell Guy, Chestnut pl.	2	17,600	.....	186 80
Lowell John, heirs	....	.....	39,200	411 60
Lot Boylston and Hammond sts. 191700 ft. 28000.				
Lot Hammond and Boylston sts. 188200 ft. 11200.				
Lowell, Joseph Q. 1223 Beacon st.	2	1,000	.....	12 50
Lowell Percival, A. Lawrence Lowell and William L. Putnam, trustees under will of Augustus Lowell, benefit of Amy Lowell, Warren st.	....	150,000	.....	1,575 00

Name, Location and Description	Poll	Personal	Total Real	Total Tax
Lucas Harry C. 1122 Commonwealth av. ..	$2	$1,000	.....	$12 50
Luce Frank S. 9 Park Vale	2	500	.....	7 25
Lucy Annie, 1216 Boylston st.	....	.....	$3,700	38 85
House 2700, lot 3335 ft. 1000.				
Ludlam Joseph S. heirs, 82 Green st.	....	5,000	.....	52 50
Ludlam Mrs. Joseph S. 82 Green st.	....	1,000	.....	10 50
Luke Fannie L. 55 Garrison rd	....	1,000	35,100	379 05
House 16000, lot 5709 ft. 5600.				
House 15 do. 12000, lot 2640 ft. 2000.				
Luke Otis H. 55 Garrison rd.	2	4,500	.....	49 25
Luke Otis H. *et al.* trustees Boston Finance Association	....	.....	100	1 05
Lot off Heath st. 10000 ft.				
Lundberg Eline, 71 Rawson rd.	....	.....	14,600	153 30
House 6500, lot 10262 ft. 4500.				
Lot Colbourne cres. 9000 ft. 3600.				
Lundberg Gustaf, 71 Rawson rd.	2	9,000	.....	96 50
Lunney Martha, 20 Harvard st.	....	100	.....	1 05
Lyford George E. 18 Vernon st.	2	.....	16,600	176 30
House 4500, stable 500, lot 7875 ft. 4400.				
House 22 Vernon st. 3500, stable 300, lot 6188 ft. 3400.				
Lyman Anson M. 82 Buckminster rd.	2	7,500	18,500	275 00
House 8500, lot 20449 ft. 10000.				
Lyman Elizabeth R. Heath st.	....	50,000	.....	5 25
Lyman Elizabeth R. trustee, Heath st.	....	500,000	.....	5,250 00
Lyman Elizabeth R. trustee of Theodore Lyman estate	....	.....	209,800	2,202 90
House Heath st. 20000, stable 1500, farmhouse 1800, barn 800, greenhouse 600, do. 400, lot 2656860 ft. 179300.				
Lot Pound lane 10857 ft. 5400.				
Lyman Theodore, Heath st.	2	1,000	.....	12 50
Lyman Theodore, estate, Francis Shaw and Charles L. Pearson, ex'rs	....	100,000	.....	1,050 00
Lynam Charles W. [Concord, N. H.]	....	.....	2,400	25 20
Lot Bowker st. 4800 ft.				
Lynch Harriet E. 141 Salisbury rd.	....	.....	17,100	179 55
House 10500, lot 11407 ft. 6600.				
Lynch Henry H. 483 Washington st.	2	100	.....	3 05
Lynch James J. 70 Brookline av.	2	1,000	200	14 60
Lot P, Dale st. 3745 ft.				
Lynch James J. and Mary Mealy	....	.....	24,700	259 35
Block 68-70 Brookline av. 9000, lot 1944 ft. 1700.				
House 78-80 do. 2000, do. 76 do. 500, do. 74 do. 2000, stable 100, lot 5000 ft. 3000.				
House Hammond st. 2700, store do. 200, lot 8731 ft. 3500.				
Lynch Jerome E. and James W. Woodward [Boston]	....	.....	2,800	29 40
Lot 75, Fuller st. 5659 ft.				
Lynch John E. 141 Salisbury rd.	2	5,000	.....	54 50
Lynch Margaret, 759 Boylston st.	....	.....	6,500	68 25
House 5000, lot 2960 ft. 1500.				
Lynch Michael, heirs, 229 Cypress st.	....	.....	3,200	33 60
House 1500, shop 100, lot 2929 ft. 1600.				
Lynn Jane, 21 Clark rd.	....	.....	7,000	73 50

Name, Location and Description	Poll	Personal	Total Real	Total Tax
Lynn Jane—*continued.*				
House 4500, lot 7500 ft. 2500.				
Lyon Albert M.	....	.....	$200	$2 10
Lot 103, Forest st. 4750 ft.				
Lyon Arabelle and Mary L. Boyden	....	.....	18,200	191 10
House Cypress pl. 5000, apt. house 50 Greenough st. 10000, lot 6166 ft. 3200.				
Lyon Ernest, 36 Alton pl.	$2	$1,000	.....	12 50
Lyon Harriet S.	....	.....	9,600	100 80
House 143 Kent st. 6000, lot 6657 ft. 3600.				
Lyon Louise D. 353 Walnut st.	....	55,000	.....	577 50
Lyon William H. 353 Walnut st.	2	2,000	.....	23 00
Lyons Catherine I. 71 Park st.	....	.....	15,000	157 50
House 4500, stable 500, lot 20100 ft. 10000.				
Lyons Catherine I. and Henry S. 71 Park st.	....	.....	38,000	399 00
Apt. house 465 Washington st. 30000, lot 9484 ft. 8000.				
Lyons Henry S. 71 Park st.	2	1,000	.....	12 50
Lyons James P. 36 Washington st.	....	100	.....	1 05
Lyons John J. 56 Addington rd.	2	2,000	17,400	205 70
House 10000, lot 14855 ft. 7400.				
Lyons Mary, 8 Roberts st.	....	.....	4,600	48 30
Apt. house 3500, lot 3665 ft. 1100.				
MacDonald Alexander J. [Boston]	....	.....	35,000	367 50
Lot Garrison and Rawson rds. 52900 ft. 35000.				
MacDonald Archibald E.	....	.....	7,400	77 70
House 199-201 Boylston st. 2000, lot 4489 ft. 2500.				
House 25 Winthrop pl. 1800, lot 2788 ft. 1100.				
MacDonald Catherine A. 1 Linden st.	....	.....	10,600	111 30
Apt. house 41-45 Harvard st. 7000, lot 2892 ft. 3600.				
MacDonald Claude A. 1 Linden st.	2	100	.....	3 05
MacDonnell Mrs. S. A. 1070 Beacon st.	....	2,500	.....	26 25
Mack John, 1398 Beacon st.	....	.....	13,700	143 85
House 10000, lot 2191 ft. 3700.				
Mack John [Boston]	....	.....	8,000	84 00
House 34 Beals st. 6500, lot 3900 ft. 1500.				
Mack John, jr. [Boston]	....	.....	24,000	252 00
House 40 Beals st. 6500, lot 3090 ft. 1500.				
House 38 do. 6500, lot 3090 ft. 1500.				
House 36 do. 6500, lot 3090 ft. 1500.				
Mackey James P. 129 Addington rd.	2	3,500	.....	38 75
Mackey John, Glenland rd.	2	.....	1,300	15 65
House Heath st. 1000, lot 4132 ft. 300.				
Mackey Leonora J. 129 Addington rd.	....	.....	10,000	105 00
House 6500, lot 7333 ft. 3500.				
Mackey Mark J. 179 Aspinwall av.	2	.....	7,400	79 70
House 5000, lot 4029 ft. 2400.				
Mackie Mary A. 54 Coolidge st.	....	.....	12,000	126 00
House 6000, lot 6924 ft. 6000.				
Mackintire George E. [No. Cambridge]	....	.....	56,600	594 30
Apt. house 60-62 Greenough st. 27000, lot 7350 ft. 4800.				

Name, Location and Description	Poll	Personal	Total Real	Total Tax
Mackintire George E.—*continued.*				
Apt. house 51 Gorham av. 9800, lot 2285 ft. 1500.				
House 23 Strathmore rd. 11000 lot 2993 ft. 2500.				
Macombre Fanny, 118 Sumner rd.....	....	.....	$10,800	$113 40
House 7500, lot 6580 ft. 3300.				
Macomber Henry S. 118 Sumner rd.....	$2	$2,400	.....	27 20
MacPherson Edith G. 39 Williston rd.....	....	.....	11,600	121 80
House 7000, lot 8000 ft. 4600.				
MacPherson Henry S. 39 Williston rd....	2	2,500	.....	28 25
Macquarrie Eliza B.....	....	3,000	.....	31 50
Madden Charles J. 10 Webster st.....	2	500	.....	7 25
Madden J. 257 Boylston st.....	....	300	.....	3 15
Madigan Mrs. M. A. 34 Francis st.....	....	5,000	.....	52 50
Madore Rose [Boston].....	....	.....	4,700	49 35
House 83 Boylston st. 1000, lot 2871 ft. 1800.				
Shop 81 do. 100, lot 2838 ft. 1800.				
Magee Ellen G. South st.....	....	.....	16,000	168 00
House South and Grove sts. 3500, barn 500, lot 9.52 acres 12000.				
Magee John E. F. South st.....	2	2,000	.....	23 00
Maglathlin Edwin L. [Kingston].....	....	.....	9,000	94 50
House 71-73 Stearns rd. 7000, lot 4902 ft. 2000.				
Magoun Herbert, 9 Summit av.....	2	27,000	.....	285 50
Magrane Patrick H. 63 Rawson rd.....	2	1,000	.....	12 50
Mahan Thomas, 41 Franklin st.....	2	.....	5,200	56 60
House 2500, lot 5513 ft. 2700.				
Maher Ellen F. [Newburyport].....	....	.....	10,500	110 25
House 41 University rd. 7000, lot 7064 ft. 3500.				
Maher James H. 107a Washington st.....	2	500	4,200	51 35
Building 100 Washington st. 3000, lot 742 ft. 1200.				
Maher Thomas P. 42 Walter av.....	2	.....	5,700	61 85
House 3000, lot 4339 ft. 2700.				
Mahler Edward, 22 Vernon st.....	2	1,000	.....	12 50
Mahon Luke, Warren st.....	2	.....	5,300	57 65
House 809 Boylston st. 4000, lot 2617 ft. 1300.				
Mahon Patrick, Clyde st.....	2	.....	3,500	38 75
House 3000, lot 4422 ft. 500.				
Mahon Thomas, 24 Juniper st.....	2	200	3,200	37 70
House 1000, stable 200, lot 3600 ft. 2000.				
Mahon Thomas A. *et al.* 24 Juniper st....	....	.....	1,800	18 90
House Fairmount st. 300, do. 300, lot 7500 ft. 1200.				
Mahoney Cornelius, *et al*.....	....	.....	1,800	18 90
House 89 Pearl st. 500, lot 2453 ft. 1300.				
Mahoney Ellen T. and Annie, 59 School st..	....	.....	7,000	73 50
House 1000, lot 6364 ft. 2800.				
House 57 School st. 1000, lot 5596 ft. 2200.				
Mahoney Mary Ann, Hammond st.....	....	.....	800	8 40
Lot 12075 ft.				
Mallar Clarence E. 68 Linden st.....	2	.....	7,000	75 50
House 5300, lot 3535 ft. 1700.				

Name, Location and Description	Poll	Personal	Total Real	Total Tax
Malley J. H. 18 Strathmore rd	$2	$1,000	.....	$12.50
Mallory Frank B. 116 Longwood av	2	2,000	.....	23 00
Mallory Persis M. 116 Longwood av	....	.....	$23,000	241 50
House 7500, lot 21223 ft. 15500.				
Malone Bernard T. Westbourne ter	2	2,000	.....	23 00
Malone Edward G. Westbourne ter	2	500	.....	7 25
Malone Mary E. Washington st	....	.....	9,600	100 80
House 1000, stable 1200, lot 12700 ft. 3400.				
Lot Bartlett cres. 8464 ft. 4000.				
Maloney Bridget, heirs, 46 Pearl st	....	.....	6,300	66 15
Stable 100, lot 2050 ft. 800.				
House 48 Pearl st. 1200, lot 2132 ft. 1300.				
House 44 do. 1400, lot 2310 ft. 1500.				
Maloney Patrick H. 44 Pearl st	2	200	.....	4 10
Maloon Edward A. 387 Harvard st	2	1,000	.....	12 50
Manley Joanna, 799 Boylston st	....	.....	10,700	112 35
House 4000, do. Houlihan av. 3000, shed 400, lot 7000 ft. 3300.				
Manley Joanna M.	....	.....	500	5 25
Lot 16 Clyde st. 4750 ft. 500.				
Mann George S. 1760 Beacon st	2	12,000	24,000	380 00
House 18000, lot 5482 ft. 6000.				
Mann Howard T. 71 Colbourne cres.	2	1,000	.....	12 50
Mann Martha E. 5 Park st	....	2,500	.....	26 25
Manning Henrietta H. 33 Colbourne cres	....	.....	11,500	120 75
House 6500, lot 11011 ft. 5000.				
Manning J. Nelson, 51 Gorham av	2	500	.....	7 25
Manning Joseph A. 41 Clark rd	2	5,000	17,500	238 25
House 10500, lot 21000 ft. 7000.				
Manning Warren H. 33 Colbourne cres	2	2,000	.....	23 00
Manning Warren H. [Boston]	....	.....	17,000	178 50
Lot Babcock st. 43280 ft. 17000.				
Mansfield E. Sumner, Egmont st	2	2,500	.....	28 25
Mansfield George W. 489 Washington st	2	1,000	.....	12 50
Mansfield Mary, 42 Pearl st	....	.....	1,900	19 95
House 500, lot 2654 ft. 1400.				
Mansfield Pamelia S. 41 Osborne rd	....	.....	8,600	90 30
House 6000, lot 5200 ft. 2600.				
Mansfield Philip, Egmont st	2	500	.....	7 25
Manson Daniel E. 67 Perry st	2	1,000	.....	12 50
Manson William L. 52 Stedman st	2	1,000	.....	12 50
Marble Marion E. 7 Keiffer rd	....	.....	7,300	76 65
House 4500, lot 5050 ft. 2800.				
Marks Arthur E. [Yarmouth, Me.]	....	.....	25,000	262 50
Lot Hammond st. 1190810 ft. 25000.				
Marks Emma A. heirs, 18 Naples rd	....	.....	9,700	101 85
House 6500, lot 5878 ft. 3200.				
Marland William H. 3 Shailer st	2	1,000	.....	12 50
Marsh James B. 1090 Beacon st	2	5,000	.....	54 50
Marsh J. Henry, 16 Strathmore rd	2	500	.....	7 25
Marsh J. Henry, ex'r, 16 Strathmore rd	....	800	.....	8 40
Marshall Ada I. 64 Naples rd	....	.....	2,300	24 15
Lot 119, Naples rd. 5864 ft.				
Marshall Frank, 64 Naples rd	2	1,000	10,800	125 90
House 8500, lot 5750 ft. 2300.				
Marshall Frederick O. [Boston]	....	.....	6,400	67 20
Lot 52, Beals st. 5771 ft. 2200.				
Lot 56 do. 6168 ft. 2600.				

Name, Location and Description	Poll	Personal	Total Real	Total Tax
Marshall Frederick O.—*continued.*				
Lot 54 do. 4719 ft. 1600.				
Marshall Irving F. 9 Summit av.....	$2	$700	.....	$9 35
Marshall James, 195 Davis av.....	2	200	$8,100	89 15
Stable Boylston pl. 1000, shed 100, shop 300, stable 100, lot 20032 ft. 6600.				
Marshall John Knox, devisees, 69 Summit av.	....	.....	31,000	325 50
House 10000, stable 1000, lot 39479 ft. 20000.				
Marshall Margaret [California]	....	.....	8,600	90 30
House 18 Milton rd. 5500, lot 7073 ft. 3100.				
Marston Edwin O. heirs, 232 Boylston st..	....	.....	5,000	52 50
House 2000, lot 7727 ft. 3000.				
Marston Frank A. 158 Salisbury rd.	2	2,500	.....	28 25
Marston Howard 9 Summit av.	....	.....	10,200	107 10
House 38 Fuller st. 5000, stable 1000, lot 7016 ft. 4200.				
Marston Shirley, 38 Fuller st.....	2	500	.....	7 25
Martin Charles A. 1501 Beacon st.....	2	500	.....	7 25
Martin Walter C. 1390 Beacon st.....	2	500	.....	7 25
Marvin William T. R. 90 Perry st.....	2	500	.....	7 25
Mason Eva L. 101 Naples rd.....	....	.....	11,000	115 50
House 6500, lot 10339 ft. 4500.				
Mason Eveleen L. 4 St. Paul st.....	....	3,600	15,500	200 55
House 7500, lot 22123 ft. 8000.				
Mason Frances A. D. 21 Fuller st.....	....	1,400	.....	14 70
Mason Frank H. 21 Fuller st.....	2	7,000	17,200	256 10
House 11000, lot 9500 ft. 6200.				
Mason Frank T. 9 Clinton path.....	2	500	.....	7 25
Mason Frank W. 101 Naples rd.....	2	2,000	.....	23 00
Mason J. Leonard, 485 Washington st....	2	1,000	.....	12 50
Mason John M. 64 Chestnut Hill av.....	2	500	.....	7 25
Mason Lawrence, 170 Brookline av.....	2	5,000	.....	54 50
Mason Lydia F. heirs, 96 Summit av.....	....	.....	25,500	267 75
House 5500, stable 500, lot 31968 ft. 11000.				
Lot Mason ter. 17000 ft. 8500.				
Mason Mortimer B. [Boston].....	....	.....	20,700	217 35
House 1067 Beacon st. 16000, lot 2346 ft. 4700.				
Mass. Hospital Life Insurance Co.....	....	.....	15,600	163 80
House 354 Tappan st. 13000, lot 2600 ft. 2600.				
Mass. Institute of Technology [Boston]....	....	.....	52,800	554 40
Lot Jamaica and Highland rds. 79320 ft. 18000.				
Lot Jamaica rd. and Pond av. 75052 ft. 16500.				
House 26 Edgehill rd. 8000, lot 12226 ft. 4900.				
Lot Cumberland av. 14496 ft. 5400.				
Masters Lillian A. 58 Atherton rd.....	....	.....	7,500	78 75
House 6000, lot 3600 ft. 1500.				
Matchett Sarah A. 15 Chatham st.....	....	39,000	44,600	877 80
House 25000, lot 17980 ft. 19600.				
Mathews Julius, 20 Winchester st.	2	500	.....	7 25
Matlack Charles [Boston]	....	.....	165,000	1,732 50

Name, Location and Description	Poll	Personal	Total Real	Total Tax
Matlack Charles—*continued.*				
Apt. house 217-221 Harvard st. 140000, lot 18854 ft. 25000.				
Matsuki Bunkio, 1834 Beacon st.	$2	$1,000	.....	$12 50
Matthews Elizabeth A. [Poultney, Vt.]	....	.....	$11,000	115 50
Lot Stearns rd. 17861 ft.				
Matthews Mary A. 14 Cypress st.	....	.....	41,800	438 90
House 3500, lot 10369 ft. 6000.				
House 69-71 School st. 5000, stable 100, lot 8550 ft. 4100.				
Apt. 13 Perry st. 4500, lot 1571 ft. 800.				
Apt. 15 do. 4500, lot 2673 ft. 1400.				
Apt. 17 do. 4500, lot 2033 ft. 1100.				
Apt. 19 do. 4500, lot 1440 ft. 800.				
Lot off do. 2586 ft. 1000.				
Mattocks William D. 1412 Beacon st.	2	300	.....	5 15
Mattox Willard S. 14 Park st.	2	3,000	.....	33 50
Mattson W. Frank, 40 Harrison st.	2	2,100	.....	24 05
Maugham Margaret [New York]	....	.....	8,200	86 10
House 29 Bartlett cres. 5500, lot 5468 ft. 2700.				
Mawhinney Henry, 22 Linden pl.	2	500	.....	7 25
Maxwell Frank R. 5 Hawes st.	2	500	.....	7 25
Maxwell Lucy H. 5 Hawes st.	....	2,000	.....	21 00
May George W. 1223 Beacon st.	2	1,500	.....	17 75
May Harriet C. Mrs. 465 Washington st.	....	5,000	.....	52 50
May John W. 24 Winchester st.	2	2,500	.....	28 25
Mayberry Cyrus C. 9 Stetson st.	2	4,000	.....	44 00
Mayberry Georgia N. 9 Stetson st.	....	.....	11,300	118 65
House 6000, stable 1800, lot 8192 ft. 3500.				
Maynard Abbott T. 37 Centre st.	2	25,000	.....	264 50
Maynard Guy H. [Winthrop]	....	.....	23,800	249 90
Lot Cypress and Franklin sts. 1941 ft. 1300.				
Lot Cypress st. 1104 ft. 700.				
House 278 do. 7000, lot 2816 ft. 1600.				
Lot do. 1856 ft. 1100.				
House 270 do. 4500, lot 1500 ft. 1000.				
House 9 Hart st. 300, lot 1490 ft. 800.				
Lot do. 1540 ft. 700.				
House 3 Franklin ct. 400, lot 1750 ft. 600.				
Two houses do. 1000, lot 1362 ft. 500.				
Lot do. 1207 ft. 600.				
Lot do. 1548 ft. 700.				
Lot Cypress and Hart sts. 1528 ft. 1000.				
Maynard William H. [Winchester]	....	.....	109,800	1,152 90
Lot 81, Lancaster ter. 10600 ft. 2800.				
Lot 80 do. 9400 ft. 2600.				
Lot 79 do. 9300 ft. 2600.				
Lot 78 do. 7900 ft. 2200.				
Lot 77 do. 14600 ft. 4000.				
Lot 76 do. 16000 ft. 5000.				
Lot 87, York ter. 11150 ft. 3000.				
Lot 86 do. 11650 ft. 3100.				
Lot do. 13204 ft. 4200.				
Lot 88 do. 15900 ft. 4800.				
Lot 89 do. 13200 ft. 4000.				
Lot 90 do. 11900 ft. 3500.				

Name, Location and Description	Poll	Personal	Total Real	Total Tax
Maynard William H.—*continued.*				
Lot 91 do. 10500 ft. 3100.				
Lot 92 do. 10400 ft. 3100.				
Lot 93 do. 10500 ft. 3100.				
Lot 94, Lancaster ter. 8300 ft. 2500.				
Lot 96, Summit av. 10300 ft. 3400.				
Lot 98 do. 10300 ft. 3400.				
Lot 99 do. 12400 ft. 4000.				
Lot 100 do. 14500 ft. 4200.				
Lot 101 do. 14500 ft. 4300.				
Lot 102 do. 20300 ft. 6600.				
Lot Westbourne ter. 7311 ft. 3000.				
Lot do. 7610 ft. 3200.				
Lot do. 7030 ft. 2800.				
Lot 60 do. 14200 ft. 3600.				
Lot 59 do. 11500 ft. 2900.				
Lot 58 do. 9600 ft. 2400.				
Lot 57 do. 8400 ft. 2100.				
Lot 74, Lancaster ter. 14300 ft. 4000.				
Lot 73 do. 11000 ft. 3300.				
Lot 72 do. 7901 ft. 3000.				
Mayo Samuel N. 45 Powell st.	$2	$5,000	$17,800	$241 40
House 11000, lot 8337 ft. 6500, garage 300.				
Mead Fred S. Leicester st.	2	20,000	.....	212 00
Mead Katherine R. Leicester st.	....	.....	48,000	504 00
House 13000, lot 78200 ft. 35000.				
Meade Caroline E.	....	.....	5,300	55 65
House 55 Brook st. 4000, lot 2622 ft. 1300.				
Meade Margaret V. [Boston]	....	.....	11,000	115 50
House 22 and 24 Winslow rd. 7500, lot 6300 ft. 3500.				
Meade William F. 20 E. Milton rd	2	.....	8,100	87 05
House 6500, lot 3172 ft. 1600.				
Meader Joseph T. 22 Emerson st.	2	1,000	29,200	319 10
House 8000, lot 6184 ft. 3200.				
Apt. house 1857 Beacon st. 13000, lot 4772 ft. 5000.				
Meads Frank W. 22 Osborne rd.	....	.....	10,400	109 20
House 7500, lot 5857 ft. 2900.				
Meagher Jennie E. [N. Y.]	....	.....	11,200	117 60
House 233 Aspinwall av. 7000, lot 7256 ft. 4200.				
Mealey Bridget, Franklin st.	....	.....	12,500	131 25
House 112 Franklin st. 4500, do. 114 do. 5000, lot 6341 ft. 3000.				
Mealey Edward J. [Delaware]	....	.....	6,500	68 25
House 114 Chestnut st. 4500, lot 3939 ft. 2000.				
Mealey Frank J. 65 Franklin st.	....	.....	6,600	69 30
House 118 Franklin st. 5000, lot 3040 ft. 1600.				
Mealey Margaret, 114 Chestnut st.	....	.....	2,200	23 10
Stable off Chestnut st. 100, lot 5544 ft. 2100.				
Mealey Margaret F. 114 Chestnut st.	....	.....	4,900	51 45
House 116 Chestnut st. 3500, lot 2725 ft. 1400.				
Mealey Michael D. 114 Chestnut st.	2	500	8,600	97 55

Name, Location and Description	Poll	Personal	Total Real	Total Tax
Mealey Michael D.—*continued.*				
House 61 Franklin st. 500, lot 5186 ft. 2500.				
House 112 Chestnut st. 2500, lot 3153 ft. 1600.				
House 110 do. 500, lot 2721 ft. 1000.				
Mealey Michael D. *et al.* 114 Chestnut st...	....	.....	$8,200	$86 10
House 106 Chestnut st. 800, lot 2351 ft. 900.				
House 102 do. 4500, lot 4456 ft. 2000.				
Mealy Edward J. 61 White pl.	$2	.....	5,800	62 90
House 800, lot 2063 ft. 900.				
House 113 Boylston st. 900, lot 3852 ft. 2100.				
House 62 White pl. 500, lot 1454 ft. 600.				
Mealy Francis, 67 Francis st.	2	.....	24,800	262 40
House 2500, do. 400, stable 100, lot 4708 ft. 2300.				
House 105 Franklin st. 2500, do. 107 do. 2500, do. 109 do. 2500, lot 9072 ft. 4500.				
Lot Villa lane 2808 ft. 1400.				
House 215 Pond av. 2000, lot 2680 ft. 2000.				
Lot do. 2807 ft. 2100.				
Meaney Mary, 52 Kendall st.	....	.....	6,000	63 00
House 900, do. 48 do. 3000, lot 4094 ft. 2100.				
Mears William B. 168 Brookline av.	2	$500	.....	7 25
Meehan Bernard W. 80 Chestnut Hill av.	2	.....	700	9 35
Lot off Chestnut Hill av. 5000 ft.				
Meehan Dennis	....	.....	700	7 35
Lot off Chestnut Hill av. 5100 ft.				
Meehan Mary A. 76 Chestnut Hill av.	....	.....	5,900	61 95
House 4500, lot 4500 ft. 1400.				
Meehan Sarah E. 80 Chestnut Hill av.	....	.....	2,100	22 05
House 800, lot 4400 ft. 1300.				
Meins Alice J. 50 Longwood av.	....	.....	17,000	178 50
House 4500, stable 1000, lot 14374 ft. 11500.				
Melcher William K. [Boston]	....	.....	8,800	92 40
House 71 Toxteth st. 6000, lot 5000 ft. 2800.				
Melcher Woodbury, 25 Garrison rd.	2	12,400	.....	132 20
Mellen George M. 265 Harvard st.	2	1,500	.....	17 75
Melville Chester W. 1560 Beacon st.	2	200	.....	4 10
Melvin Edith [Concord]	....	.....	14,600	153 30
House 71-73 Perry st. 7500, lot 14250 ft. 7100.				
Mercer Robert J. 215 Freeman st.	2	.....	3,800	41 90
House 1500, lot 4050 ft. 2300.				
Merrick Margaret, ...	....	.....	6,500	68 25
House 563 Heath st. 5500, lot 3191 ft. 1000.				
Merrick Origen H. 207 Fisher av.....	2	25,000	19,800	472 40
House 12000, lot 15664 ft. 7800.				
Merrifield Lucius, 688 Washington st.....	2	500	.....	7 25
Merrifield Sarah E. 688 Washington st....	....	.....	9,500	99 75
House 7800, lot 1927 ft. 1700.				
Merrifield Susanna B. B. 34 Naples rd....	....	.....	9,000	94 50
House 6000, lot 5621 ft. 3000.				

Name, Location and Description	Poll	Personal	Total Real	Total Tax
Merrifield William F. 34 Naples rd.	$2	$1,000	.....	$12 50
Merrigan Ellen, 57 Aspinwall av.....	....	100	$17,800	187 95
House 4500, lot 2301 ft. 1600.				
Apt. 9-11 Flora st. 7500, lot 6608 ft. 4200.				
Merrigan John J. 39 Marion st.	2	.....	9,300	99 65
House 25 Harvard av. 7500, lot 2868 ft. 1800.				
Merrigan Katherine, 6 Flora st.....	....	.....	5,200	54 60
House 4000, lot 1725 ft. 1200.				
Merrigan Michael J.	....	.....	3,700	38 85
Lot 31, Winslow rd. 6300 ft. 3700.				
Merrigan Patrick, 57 Aspinwall av.	2	200	.....	4 10
Merrill Albert B. adm'r Charles E. Jones est. 165 Rawson rd.....	....	30,700	.....	322 35
Merrill Florence B. 62 Green st.....	....	.....	28,500	299 25
House 12500, lot 29999 ft. 16000.				
Merrill Frank A. 123 Dean rd.....	2	5,000	16,200	224 60
House 10000, lot 12518 ft. 6200.				
Merrill Helen M. 165 Rawson rd.....	....	5,000	10,500	162 75
House 7000, lot 7500 ft. 3500.				
Merrill Henry R. and Sarah H. Hunt.....	....	.....	10,500	110 25
Lot town line, 30400 ft. 6000.				
Lot town line, 26800 ft. 4500.				
Merrill Luther M. 62 Green st.....	2	1,500	.....	17 75
Metcalf Julia T. 33 Garrison rd.....	....	3,000	.....	31 50
Metcalf Louisa S. 33 Garrison rd.....	....	6,900	19,500	277 20
House 16000, lot 4132 ft. 3500.				
Metcalf Louisa S. executrix will of Mary E. Metcalf	....	3,000	.....	31 50
Metcalf Sarah I. 33 Garrison rd.....	....	3,000	.....	31 50
Metropolitan Coal Co. lessee, Washington st.	....	.....	11,000	115 50
Office 1700, do. 2500, do. 300, lot 3622 ft. 6500.				
Meyer Albert R. 1253 Beacon st.....	2	1,000	.....	12 50
Meyer John C. 1600 Beacon st.....	2	5,000	.....	54 50
Meyer Max, 1477 Beacon st.....	2	500	.....	7 25
Michael Josephine, 95 Boylston st.....	....	200	.....	2 10
Michaelsen Nicholai B. [Boston]	....	.....	16,500	173 25
Block 40-46 Station st. 4200, lot 3200 ft. 3200.				
House 49 Kent st. 4500, lot 4700 ft. 4600.				
Middlebrook Clarence M. 2 Foster st.	2	300	.....	5 15
Middleton Walter D. 1110 Beacon st.....	2	25,000	.....	264 50
Miles Edward B. 331 Clinton rd.....	2	3,500	.....	38 75
Miles Helen A. 331 Clinton rd.....	....	.....	9,200	96 60
House 6500, lot 5403 ft. 2700.				
Miles Jonas M. [Concord].....	....	.....	7,500	78 75
House 70 Gorham av. 4000, lot 6456 ft. 3500.				
Miller Albert E. 111 Winthrop rd.....	2	1,000	.....	12 50
Miller Annette L. [Boston].....	....	.....	14,500	152 25
House 1616 Beacon st. 9500, lot 4291 ft. 5000.				
Miller C. H. [Mrs.] The Beaconsfield.....	....	7,500	.....	78 75
Miller Charles S. 30 Norfolk rd.....	2	1,000	.....	12 50
Miller Henry F. 1748 Beacon st.....	2	5,000	23,900	305 45
House 18000, lot 5376 ft. 5900.				

Name, Location and Description	Poll	Personal	Total Real	Total Tax
Miller Isabella P. L. by John C. Barthelmes, guardian, 88 Boylston st.	....	.....	$3,900	$40 95
House 2800, lot 1705 ft. 1100.				
Miller Jennie M. 30 Norfolk rd.	....	.....	32,300	339 15
House 10000, lot 44694 ft. 11500.				
House 14 Norfolk rd. 7500, lot 11612 ft. 3300.				
Miller John G. 1342 Beacon st.	....	$700	.....	7 35
Miller Nettie E. [N. H.]	....	.....	3,600	37 80
House 6-8 Pearl st. 800, lot 2795 ft. 2800.				
Miller Virginia, 49 Naples rd.	....	.....	7,500	78 75
House 5000, lot 5007 ft. 2500.				
Miller William L. 1616 Beacon st.	$2	8,000	.....	86 00
Millet Guy L. 1354a Beacon st.	....	200	.....	2 10
Milliken Elizabeth D.	....	.....	9,000	94 50
House 48 Francis st. 7000, lot 3447 ft. 2000.				
Milliken Mrs. J. W. 3 Strathmore rd.	....	1,000	.....	10 50
Mills Albert E. 51 Columbia st.	2	2,500	.....	28 25
Mills Edward C. 86 Longwood av.	2	15,000	.....	159 50
Mills Frank I. 47 Marion st.	2	1,000	.....	12 50
Mills Helen H. 86 Longwood av.	....	.....	25,500	267 75
House 10000, stable 2000, lot 17085 ft. 13500.				
Minahan John, 19 Hart st.	2	.....	2,200	25 10
House 500, lot 1540 ft. 700.				
House 18 Hart st. 300, lot 1540 ft. 700.				
Minahan John A. 17 Roberts st.	2	.....	4,800	52 40
Apt. house 3000, lot 3608 ft. 1800.				
Minahan Mary, 19 Hart st.	....	.....	4,600	48 30
House 246 Cypress st. 1600, do. 244 do. 1600, lot 2827 ft. 1400.				
Minot Laurence, trustee Emily M. Milliken estate	....	.....	24,000	252 00
House 8-10 Parkway 20000, lot 4535 ft. 4000.				
Miskell John M. Clyde st.	2	1,000	.....	12 50
Miskell John M. and William J., Clyde st.	....	.....	18,700	196 35
House 1000, stable 1200, barn 500, greenhouse 2000, lot 2.19 a. 3500.				
Lot Newton st. 10.45 acres 10500.				
Miskell Thomas J. 1 Walter av.	2	.....	12,000	128 00
House 44 Washington st. 2000, do. 1 Walter av. 1000, lot 5978 ft. 9000.				
Miskell Thomas L. 37 Walter av.	2	.....	15,500	164 75
House 23-31 Morss av. 2200, do. 35-37 Walter av. 3000, do. 39 do. 2500, lot 10800 ft. 6600.				
Lot Houlihan av. 6000 ft. 1200.				
Miskell Timothy E. Clyde st.	2	.....	5,100	55 55
House 4500, lot 4591 ft. 600.				
Miskell William J. Clyde st.	2	1,500	.....	17 75
Mitchell Byron R. 1459 Beacon st.	2	1,000	.....	12 50
Mitchell Elizabeth L. 1077 Beacon st.	....	8,000	.....	84 00
Mitchell Henrietta, 10 Parkway	....	1,000	.....	10 50
Mitchell Isam, 36 Osborne rd.	2	16,000	.....	170 00
Mitchell John G. 196 Gardner rd.	2	12,000	35,500	500 75
House 14000, stable 2500, lot 47396 ft. 19000.				

Name, Location and Description	Poll	Personal	Total Real	Total Tax
Mitchell [Mrs.] Lydia P. 5 Milton rd.....	....	$1,000	.....	$10 50
Mitton Anne M. 134 Salisbury rd.....	....	.....	$18,500	194 25
House 10000, lot 10058 ft. 8500.				
Mitton Edward J. 1440 Beacon st.....	$2	50,000	.....	527 00
Mitton George W. 134 Salisbury rd.....	2	6,000	3,000	96 50
Lot Salisbury rd. 4271 ft. 3000.				
Mitton George W. ex'r under will of Chas. E. Richardson	....	2,000	.....	21 00
Mitton Sarah A. G. 1440 Beacon st.....	....	.....	132,500	1,391 25
House 15000, greenhouse 5000, lot 44571 ft. 57500.				
Stable Summit av. 10000, lot 40217 ft. 45000.				
Moffatt Robert T. 72 York ter.....	2	300	.....	5 15
Moffett Darius L. V. 25 Harvard av.	2	500	.....	7 25
Moir Estelle C. [Boston].....	....	.....	13,000	136 50
Lot 5, Powell st. 8297 ft. 6500.				
Lot 6 do. 8337 ft. 6500.				
Moloney James, 230 Cypress st.....	2	.....	300	5 15
Lot Cypress st. 689 ft.				
Moloney John A. 33 Juniper st.....	2	.....	4,300	47 15
House 2500, lot 3214 ft. 1800.				
Moloney Maria A. 230 Cypress st.....	....	.....	6,400	67 20
House 3500, shop 232 do. 100, stable do. 400, lot 4765 ft. 2400.				
Monk Carl F. 49 Bartlett cres.....	2	1,500	.....	17 75
Monks Frank H. 47 Monmouth st.....	2	3,000	.....	33 50
Monroe Alice M. 71 Upland rd.....	....	.....	15,300	160 65
House 11000, lot 8696 ft. 4300.				
Monroe John I. 30 Gardner rd.....	2	2,500	19,000	227 75
House 7000. lot 21626 ft. 12000.				
Monroe Sophia, 39 Cypress st.....	....	4,800	.....	50 40
Monroe William I. 71 Upland rd.....	2	1,500	.....	17 75
Monroe William I. ex'r George H. Monroe estate	....	9,700	.....	101 85
Monroe William I. *et al.* trs. for Charles G. Nichols, 71 Upland rd.....	....	100	.....	1 05
Moon Sidney N. 1817 Beacon st.....	2	1,000	.....	12 50
Moore Ada C. 114 Naples rd.....	....	.....	10,800	113 40
House 7000, lot 8278 ft. 3800.				
Moore Emery B. 262 Kent st.....	2	1,700	.....	19 85
Moore Emery B. *et al.* trustees.....	....	.....	36,600	384 30
House 85-87 Toxteth st. 7500, lot 10000 ft. 5500.				
House 16 Kent sq. 5500, lot 6486 ft. 2800.				
House 12 do. 5000, lot 7257 ft. 3000.				
Lot off do. 40751 ft. 4100.				
Lot do. 8838 ft. 3200.				
Moore Fred W. 373 Harvard st.....	2	1,000	.....	12 50
Moore George W. 114 Naples rd.....	2	3,000	.....	33 50
Moore George W. 45 Coolidge st.....	2	1,000	33,700	366 35
House 6000, lot 4312 ft. 2600.				
House 65-67 Toxteth st. 10000, lot 7500 ft. 4200.				
House 10 Marion ter. 8500, lot 3729 ft. 2400.				
Moore Harriet C. 1109 Boylston st.	....	.....	12,300	129 15
House 6500, lot 23193 ft. 5800.				

Name, Location and Description	Poll	Personal	Total Real	Total Tax
Moore Henry E. 15 Naples rd.	$2	$200	.....	$4 10
Moore Mrs. Henry F. 1463 Beacon st.	2	4,000	$30,500	364 25
Moore J. Herbert, 1339 Beacon st.	2	4,000	30,500	364 25
House 17000, stable 500, lot 5763 ft. 13000.				
Moore Patrick J. off Hammond st.	2	.....	5,100	55 55
House 4000, lot 3907 ft. 1100.				
Moore Sarah M. T. 262 Kent st.	....	.....	13,000	136 50
House 6000, lot 11389 ft. 7000.				
Moorhouse Alice M.	....	.....	9,100	95 55
House 17 E. Milton rd. 7500, lot 3121 ft. 1600.				
Moors Arthur W. [Boston]	....	.....	203,500	2,136 75
Five apt. houses Richmond ct. 160000, lot 29927 ft. 43500.				
Moran Abby, Houlihan av.	....	.....	2,400	25 20
House 800, lot 8120 ft. 1600.				
Moran Margaret, 229 High st.	....	.....	5,600	58 80
House 4500, lot 2250 ft. 1100.				
Moran Patrick, Clyde st.	....	.....	600	6 30
Lot 37 Clyde st. 6335 ft.				
Moreland William, Warren st.	2	.....	4,500	49 25
House 44 Cameron st. 3500, lot 1960 ft. 1000.				
Morey, Mrs. Edwin, 1821 Beacon st.	....	5,000	.....	52 50
Morgan Edith R. 1738 Beacon st.	....	.....	13,500	141 75
House 10000, lot 3208 ft. 3500.				
Morgan Helen M.	....	.....	2,800	29 40
House 98-100 Brook st. 1500, lot 2450 ft. 1300.				
Morgan Henry T. 29 Winchester st.	2	1,500	.....	17 75
Moriarty Mary E. 26 Winchester st.	....	.....	30,300	318 15
House 4500, apt. house do. 13000, lot 9599 ft. 7500.				
House 11 Hurd rd. 4300, lot 1776 ft. 1000.				
Morrill Helen, 15 Babcock st.	....	400	.....	4 20
Morrill Isabell W. 15 Babcock st.	....	2,200	.....	23 10
Morrill Josephine, 15 Babcock st.	....	2,200	.....	23 10
Morrill Josiah A. and Charles A. 16 Bowker st.	....	.....	8,000	84 00
House 16-18 Bowker st. 6000, lot 4000 ft. 2000.				
Morris Frances M. [Boston]	....	.....	8,700	91 35
House 121 Thorndike st. 6500, lot 5903 ft. 2200.				
Morris Henry G. 120 Coolidge st.	2	1,500	.....	17 75
Morrison Aldelbert H. 40 Salisbury rd.	2	3,500	10,700	151 10
House 7000, auto house 200, lot 6721 ft. 3500.				
Morrison Michael J. [Dorchester]	....	.....	100	1 05
Lot O, Dale st. 4554 ft.				
Morrow Alexander, 11 White pl.	2	.....	1,800	20 90
House 800, lot 1951 ft. 1000.				
Morse Anna G. 18 Thayer st.	....	.....	6,000	63 00
House 3500, lot 4750 ft. 2500.				
Morse Annie H. [Boxford]	....	.....	64,500	677 25
Apt. 26-32 Webster st. 50000, lot 19350 ft. 14500.				
Morse Bushrod, 3 Englewood ave.	2	500	.....	7 25

Name, Location and Description	Poll	Personal	Total Real	Total Tax
Morse Charles H. 56 Windsor rd.	$2	$2,500	$15,900	$195 20
House 9500, stable 1200, lot 10049 ft. 5200.				
Morse Edward G. 99 High st.	2	5,000	24,300	309 65
House 15000, lot 20700 ft. 9300.				
Morse Edward W. 49 Sumner rd.	2	5,000	.....	54 50
Morse Ella L. 24 Naples rd.	....	.....	9,000	94 50
House 6000, lot 5570 ft. 3000.				
Morse Eugene R. [Somerville]	....	.....	3,000	31 50
Lot Salisbury rd. 7739 ft. 3000.				
Morse Eugene S. 18 Thayer st.	2	500	3,400	42 95
Stable 300, lot 6164 ft. 3100.				
Morse Fitz Albert, 86 Ivy st.	2	5,000	.....	54 50
Morse Florence T. A. 49 Sumner rd.	....	.....	22,000	231 00
House 10000, lot 30260 ft. 12000.				
Morse George D. 1386 Beacon st.	2	500	.....	7 25
Morse Jacob C. 440 Harvard st.	2	500	8,100	92 30
House 44 Fuller st. 4500, lot 5945 ft. 3600.				
Morse Josephine, 440 Harvard st.	....	.....	14,300	150 15
House 6000, lot 9784 ft. 8300.				
Morse Justin N. Englewood av.	2	10,000	14,200	256 10
House 7000, lot 14450 ft. 7200.				
Morse Robert M. [Boston]	....	.....	13,900	145 95
House 76 Summit av. 7500, lot 14163 ft. 6400.				
Morse William F. 64 Dean rd.	2	5,000	13,700	198 35
House 7500, lot 9509 ft. 6200.				
Morse William P. [Boston]	....	.....	24,000	252 00
House 1016 Beacon st. 16000, lot 3600 ft. 8000.				
Morss John W. *et al.* trustees [Boston]....	....	.....	7,800	81 90
Lot Beacon st. 2392 ft. 2600.				
Lot do. 2392 ft. 2600.				
Lot do. 2392 ft. 2600.				
Mortimer Mary I. *et al.* 360 Harvard st.....	....	.....	9,300	97 65
House 4500, lot 6262 ft. 4800.				
Morton C. Herbert [Boston]	....	.....	13,400	140 70
House 460 Harvard st. 7000, lot 8124 ft. 6400.				
Morton Cora L. [N. R.]	....	.....	8,700	91 35
House 91 Coolidge st. 6200, lot 5075 ft. 2500.				
Morton Elias F. 10 Strathmore rd.	2	3,200	.....	35 60
Morton, Elisa	....	5,000	.....	52 50
Morton Richard N. 36 Francis st.	2	1,000	.....	12 50
Moseley Frank, 1053 Beacon st.	2	5,000	17,800	241 40
House 68 Amory st. 12000, lot 8058 ft. 5800.				
Moseley Frederick S. [Newburyport]	....	.....	18,000	189 00
House 253 Kent st. 5500, lot 24840 ft. 12500.				
Moseley Martha A. 1053 Beacon st.	....	.....	26,100	274 05
House 18500, lot 3644 ft. 7600.				
Moseley William G. [Needham]	....	.....	4,900	51 45
House 315 Boylston st. 3000, lot 3300 ft. 1900.				
Moseman George H. 1386 Beacon st.	2	500	.....	7 25
Moses Edith H. 77 Evans rd.	....	.....	12,400	130 20
House 8500, lot 10028 ft. 3900.				

Name, Location and Description	Poll	Personal	Total Real	Total Tax
Moses George W. 747 Washington st.	$2	$5,000		54 50
Moses Herbert W. 77 Evans rd.	2	1,000		12 50
Mosman Walter B. 19 Monmouth ct.	2	6,000		65 00
Moss, Mrs. Frank P. 1253 Beacon st.		1,000		10 50
Mott Mrs. Joseph V. 5 Winchester st.		2,000		21 00
Mott William E. 174 Harvard st.	2	500		7 25
Moulton, Everett H. 5 Winchester st.	2	2,000		23 00
Mowry Georgiana G. 136 St. Paul st.		5,100		53 55
Mowry Oscar B. 136 St. Paul st.	2	4,500	$12,500	180 50
House 5000, lot 8422 ft. 7500.				
Mowry Oscar B. *et al.* ex'rs Lucy E. Hall est.		12,500		131 25
Mowry Oscar B. *et al.* trs. under will of Francis Hall		7,800		81 90
Mowry Oscar B. *et al.* trustee under will of Lynde R. Ferris, benefit of Mary E. Ferris		28,400		298 20
Mowry Oscar B. and Henry B. Short, trs. under will of Eliza A. Colburn		7,800		81 90
Mowry Oscar B. *et al.* trs. under indenture of Enoch Pratt		5,800		60 90
Mowry Oscar B. *et al.* trustees Florence R. Hoffman estate			9,100	95 55
House 33 Abbottsford rd. 6500, lot 5130 ft. 2600.				
Mudgett Henry L. 72 Centre st.	2	7,500		80 75
Mudgett Laura J. 72 Centre st.			20,000	210 00
House 11000, stable 2000, lot 12750 ft. 7000.				
Muirhead Hallie W.			13,400	140 70
House 99 Winchester st. 6500, stable 1500, lot 10850 ft. 5400.				
Mulcahey William, heirs, 33 Kendall st.			4,100	43 05
House 2500, lot 3240 ft. 1600.				
Mulcahy John J.			5,800	60 90
House 49 Walter av. 800, do. 51 do. 3000, lot 3600 ft. 2000.				
Muldowney Annie M. 273 Walnut st.			10,500	110 25
House 4500, lot 13860 ft. 6000.				
Muldowney Francis F. 273 Walnut st.	2	500		7 25
Mullen James F. tax-title [Boston]			200	2 10
Lot Lincoln and Dale sts. 4000 ft.				
Mulligan Martin F. and John [Boston]			2,700	28 35
Lot Walter av. 4280 ft.				
Mullin Albert W. 526 Harvard st.	2	500		7 25
Mullowney Catherine G. 79 Aspinwall av.			2,000	21 00
Lot Perry st. 3200 ft.				
Mullowney Edward F. 87 Gorham av.	2	600		8 30
Mullowney Ellen, 79 Aspinwall av.			10,800	113 40
House 5500, lot 5092 ft. 2700.				
House 38 Pearl st. 400, store 300, lot 3462 ft. 1900.				
Mullowney John M. 298 Boylston st.	2	500		7 25
Mullowney Michael, est., 79 Aspinwall av.		5,000	6,800	123 90
Lot Perry st. 3200 ft. 2000.				
Lot do. 3220 ft. 2000.				
Lot do. 2809 ft. 1400.				
Lot do. 2809 ft. 1400.				

Name, Location and Description	Poll	Personal	Total Real	Total Tax
Mulrey William, 183 High st.	$2	.....	$6,700	$72 35
House 3300, lot 4000 ft. 1700.				
Lot 3, High st. 3889 ft. 1700.				
Münch Edward H. 1469 Beacon st.	2	$1,500	.....	17 75
Munro John G. 60 Kilsyth rd.	2	7,000	150,800	1,658 90
Apt. house 9 Summit av. 60000, lot 5587 ft. 7000.				
Apt. house 359 Tappan st. 18000, lot 3876 ft. 3800.				
Munro John G. [Boston]	....	.....	62,000	726 50
Apt. house 33 Harvard av. 6500, lot 2212 ft. 1800.				
Apt. house 39 do. 6500, lot 4712 ft. 3500.				
Apt. house 3 Washburn ter. 6500, lot 3142 ft. 2500.				
Apt. house 5 do. 6500, lot 3268 ft. 2500.				
Apt. house 7 do. 6500, lot 3175 ft. 2400.				
Apt. house 9 do. 6500, lot 3027 ft. 2300.				
Lot Kilsyth rd. 19795 ft. 8000.				
Munro Lillian C.	....	.....	11,300	118 65
House 60 Kilsyth rd. 8500, lot 5778 ft. 2800.				
Munroe Miss E. E. 1253 Beacon st.	....	1,000	.....	10 50
Munroe Elizabeth E. 1253 Beacon st.	....	.....	16,500	173 25
House 57-59 St. Paul st. 7700, lot 16440 ft. 8800.				
Munroe James A. 97 University rd.	2	2,500	.....	28 25
Munroe Martin A. 129 Centre st.	2	7,500	.....	80 75
Munroe William, 1821 Beacon st.	2	2,000	.....	23 00
Munsell Albert H. 65 Middlesex rd.	2	1,500	.....	17 75
Munsell Juliet C. 65 Middlesex rd.	....	.....	10,500	110 25
House 8500, lot 7400 ft. 2000.				
Munson Bertha B.	....	.....	11,000	115 50
House 82 Lancaster ter. 7500, lot 8807 ft. 3500.				
Murdock Harold, 81 Middlesex rd.	2	7,000	.....	75 50
Murdock William E. [Boston]	....	.....	28,000	294 00
House 17 Strathmore rd. 11000, lot 3955 ft. 3000.				
House 19 do. 11000, lot 4009 ft. 3000.				
Murnane Mary A. 12 Manchester rd.	....	.....	10,000	105 00
House 7000, lot 6000 ft. 3000.				
Murnane Timothy H. 12 Manchester rd.	2	1,000	.....	12 50
Murphy Bartholomew, 803 Boylston st.	2	.....	5,700	61 85
House 4000, stable 300, lot 2843 ft. 1400.				
Murphy Bridget A. 9 Perry st.	....	.....	8,200	86 10
Apt. house 5 Perry st. 1000, do. 9 do. 3000, lot 7642 ft. 4200.				
Murphy Catherine, 37 Harvard st.	....	.....	17,100	179 55
Apt. house 4500, do. 35 Harvard st. 4000, do. 35a and 37a do. 3000, lot 4700 ft. 5600.				
Murphy Catherine [Jamaica Plain]	....	.....	300	3 15
Lot 84, Garardus av. 5000 ft.				
Murphy Elizabeth, 10 Milton rd.	....	.....	5,300	55 65
House 4000, lot 2547 ft. 1300.				
Murphy James R. [Boston]	....	.....	22,100	232 05
House 36 Salisbury rd. 5000, lot 6700 ft. 3500.				

Name, Location and Description	Poll	Personal	Total Real	Total Tax
Murphy James R.—*continued.*				
House 51-53 Beals st. 8500, lot 6000 ft. 2700.				
Lot 35 do. 5946 ft. 2400.				
Murphy James R. and Mary E. [Boston]	....	.....	$3,400	$35 70
Lot Linden st. 4390 ft.				
Murphy James S. 1575 Beacon st	$2	$6,000	24,100	318 05
House 16000, stable 2500, lot 4396 ft. 5600.				
Murphy James T. 12 Park st	2	1,500	.....	17 75
Murphy Margaret, 63 Walter av	....	.....	4,200	44 10
House 2000, lot 3600 ft. 2200.				
Murphy Margaret B. 753 Boylston st	....	.....	6,400	67 20
House 5000, lot 2840 ft. 1400.				
Murphy Mary A. 179 High st	....	.....	4,700	49 35
House 3300, lot 3200 ft. 1400.				
Murphy Patrick, 63 Walter av	2	.....	6,700	72 35
House 1700, do. 65 do. 3000, lot 3600 ft. 2000.				
Murray Alex. 636 Washington st	2	200	.....	4 10
Murray Elizabeth F. [Boston]	....	.....	1,200	12 60
Lot C, Ackers av. 8820 ft.				
Murray Grace L. 2 Washburn av	....	.....	8,000	84 00
House 5500, lot 5100 ft. 2500.				
Murray H. J. & Co. 266 Washington st	....	200	.....	2 10
Murray James [Roslindale]	....	.....	8,500	89 25
House 50 Verndale st. 6500, lot 6176 ft. 2000.				
Murray John, heirs, 54-56 Pearl st	....	.....	2,300	24 15
House 500, lot 3129 ft. 1800.				
Murray Mary A. *et al.* 21 Thayer st	....	.....	10,000	105 00
House 21-23 Thayer st. 7000, lot 4918 ft. 3000.				
Murray Mary R.	....	.....	2,800	29 40
House 75-77 Brookline av. 1200, lot 2091 ft. 1600.				
Murray Patrick J. [Boston]	....	.....	500	5 25
Lot 18, Clyde st. 4907 ft.				
Murray Rachel D. 40 Bowker st	....	.....	15,200	159 60
House 38-40 Bowker st. 5500, lot 4480 ft. 2200.				
House 1 Washburn av. 5000, lot 5100 ft. 2500.				
Mutual Life Insurance Co. [Boston]	....	.....	10,700	112 35
House 1806 Beacon st. 7500, lot 2951 ft. 3200.				
Muzzy Frank E. 45 Bartlett cres	2	500	.....	7 25
Muzzy Laura K. 45 Bartlett cres	....	.....	10,000	105 00
House 6500, lot 6924 ft. 3500.				
Myers Celia, 143 Coolidge st	....	.....	9,000	94 50
House 7500, lot 4904 ft. 1500.				
Myers Flora M. heirs [Conn.]	....	.....	1,500	15 75
Lot Harrison st. 5500 ft.				
Myers Jacob, 74 Davis av	2	500	.....	7 25
Myers John A. 1501 Beacon st	2	5,000	.....	54 50
McAleer Sarah [Boston]	....	.....	5,700	59 85
House 257-261 Boylston st. 3500, bakery 100, lot 4000 ft. 2100.				
McAndrew John J. 128 Coolidge st	2	1,000	.....	12 50

Name, Location and Description	Poll	Personal	Total Real	Total Tax
McAndrew John J. trustee	....	.....	$2,000	$21 00
Lot 46, Coolidge st. 5346 ft.				
McAndrew Mary E. 128 Coolidge st.	....	.....	7,500	78 75
House 5500, lot 5284 ft. 2000.				
McAvoy Edward, 106 Davis av.	$2	$2,500	17,900	216 20
House 4000, lot 5306 ft. 2900.				
Block 163-167 Washington st. 7500, lot 2062 ft. 3500.				
McBurney James, heirs, 140 Pleasant st.	....	.....	10,700	112 35
Double house 142-144 do. 1800, house 140 do. 4000, lot 8206 ft. 4900.				
McBurney James, estate, Lillias McBurney adm'x, 140 Pleasant st.	....	700	.....	7 35
McBurney Lillias	....	.....	10,700	112 35
House 206 Freeman st. 1800, do. 208-210 do. 2700, lot 15548 ft. 6200.				
McCabe Mary, 105 Naples rd.	....	.....	9,000	94 50
House 6000, lot 6758 ft. 3000.				
McCafferty Mary A. ex't'x under will of Winnifred M. T. McCafferty, 1 Strathmore rd.	....	3,500	.....	36 75
McCaffery Thomas B. 32 Kent st.	....	2	7,800	83 90
House 139-141 Brook st. 5500, lot 4175 ft. 2300.				
McCarthy Elizabeth M. 146 Thorndike st.	....	.....	10,000	105 00
House 7000, lot 9800 ft. 3000.				
McCarthy Jeremiah J. 1471 Beacon st.	2	3,000	.....	33 50
McCarthy John H. [Boston]	....	.....	20,100	211 05
Lot Babcock st. 15432 ft. 7700.				
Lot Addington rd. 13517 ft. 5600.				
Lot do. 13603 ft. 6800.				
McCarthy Kate, 53 University rd.	....	.....	10,700	112 35
House 7500, lot 6361 ft. 3200.				
McCarthy Mary T. [Boston]	....	.....	300	3 15
Lot 85, Forest st. 4937 ft.				
McCarthy Patrick, heirs, 107 Boylston st.	....	1,000	5,800	71 40
House 900, stable 300, house 109 Boylston st. 500, lot 7254 ft. 4100.				
McCarthy William, 146 Thorndike st.	2	2,000	.....	23 00
McCarthy William [Boston]	....	.....	200	2 10
Lot 90, Forest st. 4312 ft.				
McCarty David, 74 Chestnut Hill av.	2	.....	2,300	26 15
House 1000, lot 2552 ft. 1300.				
McCarty George T. 43 Oakland rd.	2	600	.....	8 30
McCarty Patrick, Heath st.	2	100	2,300	27 20
House 400, barn 100, lot 3.20 a. 1800.				
McCarty Patrick and Hannah, 23 Kendall st.	....	.....	4,300	45 15
House 3000, lot 2600 ft. 1300.				
McCarty Peter, Walnut pl.	2	.....	5,500	59 75
House 39 Kendall st. 3000, do. 39a do. 1100, lot 2872 ft. 1400.				
McCarty Sarah E. 20 Abbottsford rd.	....	.....	12,000	126 00
House 8000, lot 8280 ft. 4000.				
McClellan & Co., 241 Washington st.	....	1,500	.....	15 75
McClernan William J. 16 Williams st.	2	100	.....	3 05
McCobb Caroline T. [Boston]	....	.....	8,300	87 15
House 362 Washington st. 3500, lot 5365 ft. 4800.				

Name, Location and Description	Poll	Personal	Total Real	Total Tax
McConnell Frederic W. 10 Auburn ct.....	$2	$500	.....	$7 25
McCormick Elizabeth M. 77 Brington rd...	....	.....	$8,800	92 40
House 5000, lot 7000 ft. 3800.				
McCormick James C. 170 Brookline av.....	2	500	.....	7 25
McCormick Oran, 1595 Beacon st.....	2	1,000	.....	12 50
McCue Josephine F. Ackers av.....	....	.....	3,300	34 65
House 800, stable 700, lot 8034 ft. 1800.				
McCue Lucy H. S. 87 Thorndike st.....	....	.....	8,700	91 35
House 6000, lot 4944 ft. 2700.				
McCue Thomas, Ackers av.....	2	1,000	.....	12 50
McCullom Inez B. [Mrs.]	....	2,000	.....	21 00
McCullough Isabella, heirs, 74 Harvard av..	....	.....	7,100	74 55
House 3000, stable 800, lot 5606 ft. 3300.				
McCullough John A. 87 Brook st.....	2	.....	6,800	73 40
House 5000, lot 3609 ft. 1800.				
McCullough Martha and Elizabeth Scanlon..	....	.....	6,000	63 00
Greenhouse St. Paul st. 1000, lot 15000 ft. 5000.				
McCullough Samuel and Martha J. 18 Toxteth st.	....	.....	11,400	119 70
House 3500, do. 12 Toxteth st. 3500, lot 8441 ft. 4400.				
McCullough, Thomas, 123 Washington st. ..	2	.....	6,800	73 40
House and store 119-121 Washington st. 1200, stable 200, lot 4318 ft. 5400.				
McCully, Mrs. C. 1347 Beacon st.	....	1,000	.....	10 50
McDavitt Rosa, 7 Boylston pl.	....	.....	2,900	30 45
House 2000, lot 1760 ft. 900.				
McDermott, Bridget, 5 Mulford st.	....	.....	5,800	60 90
House 231 High st. 4500, lot 2517 ft. 1300.				
McDermott, James T. and Edward T. 59 Walter av.	....	.....	5,000	52 50
House 3000, lot 3600 ft. 2000.				
McDermott, John, 1216 Boylston st.	2	.....	900	11 45
Lot do, 3038 ft. 900.				
McDewell, Hattie E. 94 Addington rd.	....	.....	12,500	131 25
House 9500, lot 6126 ft. 3000.				
McDewell, Henry M. 94 Addington rd.	2	2,000	.....	23 00
McDonald Bertha F. Brook st.	....	.....	5,800	60 90
House 4500, lot 2600 ft. 1300.				
McDonald John G. 50 Brook st.	2	.....	4,800	52 40
House 3500, lot 2600 ft. 1300.				
McDonald William J. [Boston]	....	.....	4,500	47 25
Lot Beverly rd. 92,300 ft.				
McDonnell Martin F. [Boston]	....	500	1,300	18 90
Store 110 Brook st. 700, lot 1006 ft. 600.				
McDonough Martin J. and Delia, 695 Heath	....	.....	3,200	33 60
House 2500, lot 5512 ft. 700.				
McEllain John A. 1501 Beacon st.	2	5,000	.....	54 50
McEttrick Edward A. 50 Waverly st.	2	500	.....	7 25
McEttrick, Mary, 48 Cameron st.	....	.....	4,100	43 05
House 2500, lot 3920 1600.				
McFarland Edward A. Mrs. 1481 Beacon st.	....	2,500	.....	26 25
McGarry Thomas J. 42 Villa lane	2	100	4,800	53 45
House 1200, stable 100, lot 2556 ft. 1500.				
Lot Pond av. 2536 ft. 2000.				
McGarry Thomas J. and Catherine A. 42 Villa lane	....	.....	2,400	25 20

Name, Location and Description	Poll	Personal	Total Real	Total Tax
McGarry Thomas J. and Catherine A.—*continued.*				
Lot Pond and Morss avs. 2610 ft.				
McGaw John [Boston], special adm'r William Kerr estate, 1455 Beacon st.	....	$4,000	.....	$42 00
McGee Bridget, heirs, Villa lane	....	.....	$13,800	144 90
Stable Whitney st. 100, lot 4991 ft. 300.				
Lot 75, Garardus av. 5000 ft. 300.				
Lot 76, Garardus av. 5000 ft. 300.				
House Villa lane 2000, do 28 Walter av. 2500, lot 4208 ft. 3000.				
House 50 Villa lane 600, stable 200, tenement house 3000, lot 3055 ft. 1500.				
McGee, John F. 50 Villa lane	2	100	.....	3 05
McGillen, Annie E. heirs, 161 Cypress st.	....	.....	9,700	101 85
House 5500, lot 7709 ft. 4200.				
McGillen Owen, 161 Cypress st.	2	2,000	.....	23 00
McGivney, Ellen J. 145 Boylston st	....	.....	5,300	55 65
House 4 Kerrigan pl. 2000, do. 145 Boylston st. 1200, lot 3510 ft. 2100.				
McGivney James H. heirs, 145 Boylston st.	....	.....	4,400	46 20
House 55-57 Boylston st. 900, lot 2856 ft. 1900.				
House 171 High st. 800, lot 1868 ft. 800.				
McGowan Mary, 16 Stedman st.	....	.....	8,500	89 25
House 5500, lot 6000 ft. 3000.				
McGowan Thomas S. 16 Stedman st.	2	1,000	.....	12 50
McGown John L. 60 Greenough st.	2	2,000	12,200	151 10
House 84-86 Westbourne ter. 9000, lot 8014 ft. 3200.				
McGrady Michael, Reservoir lane	2	200	9,100	99 65
House 900, stable 200, lot 8 a. 8000.				
McGrath David A. 269 Pond av.	....	200	.....	2 10
McGrath Frederick, [Boston]	....	.....	9,200	96 60
House 31 Osborne rd. 6500, lot 5388 ft. 2700.				
McGrath, Mary, 69 Franklin st.	....	.....	1,900	19 95
House 1000, lot 1615 ft. 900.				
McGrath Timothy, 1168 Boylston st.	2	.....	3,100	34 55
House 2000, lot 3106 ft. 1100.				
McGriel Michael, Houlihan av.	2	.....	3,900	42 95
House 2500, lot 4559 ft. 1400.				
McGuire Annie, 522 Heath st.	....	.....	5,900	61 95
House 4000, do 200, lot 10074 ft. 1700.				
McGuire Daniel, 514 Heath st.	2	.....	3,000	33 50
House 1200, lot 10674 ft. 1800.				
McGuire William H. 516 Heath st.	2	.....	3,000	33 50
House 1200, lot 10675 ft. 1800.				
McGuirk James, 56 Greenough st.	2	500	.....	7 25
McHugh Bridget, 86 Chestnut Hill av.	....	.....	3,200	33 60
House 2000, lot 2568 ft. 1200.				
McInerney Daniel, 86 Chestnut st.	2	.....	6,100	66 05
House 3500, do. 300, lot 4500 ft. 2300.				
McInerney Daniel, asst. Tax Title, 86 Chestnut st.	....	.....	3,100	32 55
House 92 Chestnut st. 600, lot 4900 ft. 2500.				
McInnes Mabel H. F. [Boston]	....	.....	19,500	204 75

Name, Location and Description	Poll	Personal	Total Real	Total Tax
McInnes Mabel H. F.—*continued.*				
House Chatham and Borland sts. 12000, lot 5400 ft. 7500.				
McIntire Kenneth, 68 Boylston st.	$2	$200	.....	$4 10
McIntosh Herbert, 1378 Beacon st.	2	1,000	.....	12 50
McIntyre Annie M. 5 Franklin ct.	....	.....	$1,100	11 55
House 400, lot 1938 ft. 700.				
McKenna Margaret, 58 Kent st.	....	.....	9,900	103 95
House 2500, stable 400, lot 10113 ft. 7000.				
McKenney Annie L. 134 Babcock st.	....	.....	24,000	252 00
House 15000, stable 3000, lot 13347 ft. 6000.				
McKenney William A. 134 Babcock st.	2	8,000	20,600	302 30
Lot Babcock st. 12949 ft. 5600.				
Lot do. 33072 ft. 15000.				
McKenzie Agnes J. D. 1202 Boylston st.	....	.....	5,100	53 55
House 4000, lot 3479 ft. 1100.				
McKey Alice F. 72 Toxteth st.	....	.....	12,800	134 40
House 7000, lot 10500 ft. 5800.				
McKey Elizabeth W. 22 Stearns rd.	....	.....	13,000	136 50
House 7500, lot 9981 ft. 5500.				
McKey Helen C. 72 Toxteth st.	....	3,700	.....	38 85
McKey Joseph, 22 Stearns rd.	2	3,500	.....	38 75
McKey, Joseph, admr. Charles D. McKey est. 22 Stearns rd.	....	5,600	.....	58 80
McKey Maria C. 18 Stearns rd.	....	1,400	10,300	122 85
House 6000, lot 7788 ft. 4300.				
McKie William, cor. Wellman and Centre sts.	2	33,000	.....	348 50
McKissock William, 48 Devon st.	2	2,500	8,500	117 50
House 5000, lot 12905 ft. 3500.				
McLaughlin Elizabeth A. 112 Davis av.	....	.....	6,500	68 25
House 4000, lot 4640 ft. 2500.				
McLaughlin Henry V. 40 Kent st.	2	1,500	.....	17 75
McLaughlin Matthew E. 112 Davis av.	2	.....	7,700	82 85
House 283 Boylston st. 2500, do. 50 Cameron st. 3000, lot 4000 ft. 2200.				
McLellan Archibald, 132 High st.	2	1,500	2,700	46 10
Lot A, Crafts rd. 13585 ft.				
McLellan Archibald, tr. for George W. Glover and family	....	41,700	.....	437 85
McLellan Archibald *et al.* trs. Mary Baker G. Eddy Trust	....	299,200	.....	3,141 60
McLeod Alexander, 267 Boylston st.	2	400	.....	6 20
McLeod Bros. 20 Harvard st.	....	700	.....	7 35
McMahan Frank, 178 Washington st.	....	100	.....	1 05
McMahan John, 10 Kendall pl.	2	.....	9,000	96 50
House 2300, lot 3900 ft. 1400.				
House 7 Kendall pl. 3500, lot 5000 ft. 1800.				
McMahan Mary E. 11 Roberts st.	....	.....	6,000	62 50
House 2000, lot 2877 ft. 1000.				
House 5 High-st. pl. 2000, lot 2646 ft. 1000.				
McMahon Mary A. *et. al.* 103 Walnut st.	....	.....	5,900	61 95
House 1500, stable 200, lot 7091 ft. 4200				
McMahon Mary E. 11 Roberts st.	....	.....	4,100	43 05
House 9-11 Roberts st. 1500, store 800, lot 3602 ft. 1800.				
McMahon Mary J. and Mary E. Meaney	....	.....	4,800	50 40

Name, Location and Description	Poll	Personal	Total Real	Total Tax
McMahon Mary J. and Mary E. Meany. House 133 Boylston st. 500, stable 1000, lot 6598 ft. 3300.				
McMahon Thomas F. 64 White pl. ..... House 2800, lot 1452 ft. 600. House 63 White pl. 800, lot 1939 ft. 800.	$2	.....	$5,000	$54 50
McMahon Thomas F. & Co. 164 Washington st.	....	$4,000	.....	42 00
McManus Edward L. 14 Strathmore rd.	2	500	.....	7 25
McManus Margaret E. and Katherine T. 173 Pond av. ..... House 4000, lot 4777 ft. 4000.	....	.....	8,000	84 00
McManus Michael T. 5 Linden pl.	2	300	.....	5 15
McManus William H. 173 Pond av. ..... Lot 46, Garardus av. 4514 ft.	2	500	300	10 40
McMillan Angus A. 249 Walnut st. ..... House 7500, lot 3570 ft. 2100.	2	.....	9,600	102 80
McMillan William D. 106 Marion st.....	2	6,000	.....	65 00
McMurray, Joseph, heirs, 102 Davis av. .... House 3500, lot 6702 ft. 3400.	....	.....	6,900	72 45
McNally Catherine M. [New York] ..... House 779 Washington st. 10000, lot 8825 ft. 5500.	....	.....	15,500	162 75
McNamara Bridget A. 74 Chestnut st. .... House 4300, lot 2112 ft. 1100.	....	.....	5,400	56 70
McNamara John, 17 Hart st..... House 100, lot 1540 ft. 700. House 15 Hart st. 300, lot 1540 ft. 700.	2	.....	1,800	20 90
McNamara Maria, rear 813 Boylston st.... House 500, lot 5000 ft. 1000.	....	.....	1,500	15 75
McNamara Patrick, 755 Boylston st..... House 5000, lot 2880 ft. 1400.	2	.....	6,400	69 20
McNamara Thomas, 46 Walter av..... House 2500, lot 3442 ft. 2100.	2	.....	4,600	50 30
McNeil James F. 101 Longwood av.	2	3,000	.....	33 50
McNeilly Eliza J. 27 Babcock st..... House 2000, lot 6126 ft. 4000.	....	.....	6,000	63 00
McNeilly Elizabeth, 390 Hammond st..... House 80 Winchester st. 2000, stable 300, lot 8000 ft. 3800. House Oak st. 1200, lot 7995 ft. 1000.	....	.....	8,300	87 15
McNeilly Samuel J. 390 Hammond st.....	2	1,000	.....	12 50
McPhail Elizabeth, Whitney st..... House 600, greenhouse 300, lot 4349 ft. 400.	....	.....	1,300	13 65
McQuesten Emma S. 14 Still st..... House 9000, stable 3000, lot 62889 ft. 42000.	....	.....	54,000	567 00
McQuesten Fred, 1560 Beacon st. ..... House 40000, lot 15720 ft. 18000. House 41 Mason ter. 8000, garage 25 do. 6000, lot 42238 ft. 28000.	2	40,000	100,000	1,472 00
McQuesten George E. 14 Still st.....	2	15,000	.....	159 50
McQuillen William F. 96 Rawson rd..... House 17000, stable 3000, lot 15305 ft. 6500.	2	20,000	26,500	490 25
McRee, C. St. J. 2 Foster st.	2	500	.....	7 25
McSweeney Henry J. 154 Boylston st.....	2	.....	8,800	94 40

Name, Location and Description	Poll	Personal	Total Real	Total Tax
McSweeney Henry J.—*continued.*				
Block 154-156 Boylston st. 6000, lot 5326 ft. 2800.				
McSweeney, Susie, 150 Boylston st.....	....	$300	$3,300	$37 80
House and store 1300, lot 3750 ft. 2000.				
McWilliams Charles R. 29 Manchester rd...	$2	1,000	10,700	124 85
House 8000, lot 6040 ft. 2700.				
Nadel David, 298 Washington st.....	2	1,500	.....	17 75
Nagel William J. 59 Marion st.....	2	1,500	.....	17 75
Nagle Luke T. 129 Walnut st.	2	100	.....	3 05
Nash Edward R. 70 Hyslop rd.....	2	4,000	28,000	338 00
House 10000, stable 1000, lot 14000 ft. 6000.				
Lot Fisher av. 24165 ft. 11000.				
Nash Nathaniel C. [Cambridge]	....	.....	13,900	145 95
House 135 Addington rd. 6000, lot 7601 ft. 3600.				
Lot 5 Commonwealth av. 3770 ft. 4300.				
Nash Samuel Y. 77 Toxteth st.....	2	3,000	9,200	130 10
House 5000, lot 7500 ft. 4200.				
Nash Samuel Y. ex'r under will of Viola L. Nash	....	5,000	.....	52 50
Nason Jessie L. [Mrs.] 1471 Beacon st. ...	....	1,000	.....	10 50
Nathan Jacob, 23 Auburn st.	2	7,500	.....	80 75
Nathan John, 429 Harvard st.....	2	10,000	.....	107 00
Nathan Lena B. 23 Auburn st.....	....	.....	8,100	85 05
House 5500, lot 4160 ft. 2600.				
Nathan Sarah M. 429 Harvard st.....	....	.....	18,500	194 25
House 10500, lot 9881 ft. 8000.				
Nathanson Samuel, 50 Verndale st.....	2	700	.....	9 35
National Bank of the Republic [Boston] ...	....	.....	4,400	46 20
Lot Tappan st. 9774 ft.				
Navin Helen G. (*ux* Anthony) [Newton] ...	....	.....	14,300	150 15
House 7 Strathmore rd. 11000, lot 4141 ft. 3300.				
Neal Burton W. 13 Elm st.	2	2,000	23,800	272 90
Shop 293 Boylston st. 2000, house 299 do. 3000, do. 305 do. 3000, stable Cameron st. 500, lot 13792 ft. 7800.				
Lots 21-23, Wolcott rd. 43500 ft. 4000.				
Barn and shop Cameron st. 1000, lot 5600 ft. 2500.				
Neal Burton W. & Co. 173 Washington st...	....	4,500	.....	47 25
Neal Burton W. trustee for George F. Boynton heirs	....	.....	17,000	178 50
Block 173-175 Washington st. 12000, lot 3321 ft. 5000.				
Neal Miss C. F. estate, The Beaconsfield ...	....	5,000	.....	52 50
Neal Ida C. 13 Elm st.....	....	.....	5,500	57 75
House 4000, lot 2883 ft. 1500.				
Neebe Lawrence, 1589 Beacon st.....	2	2,500	.....	28 25
Neilly Wm. C. 119 Westbourne ter.	2	500	.....	7 25
Neldon John, 9 Center st.	2	500	.....	7 25
Nelson Maria L. [Boston]	....	.....	200	2 10
Lot 89, Forest st. 4437 ft.				
Nesbitt Cora E. 127 Mason ter.	....	.....	10,700	112 35

Name, Location and Description	Poll	Personal	Total Real	Total Tax
Nesbitt Cora E.—*continued.*				
House 7500, lot 4694 ft. 3200.				
Nesbitt Frank G. 127 Mason ter.	$2	$5,000	.....	$54 50
Nesson Eva M. 1742 Beacon st.	....	.....	$36,000	378 00
House 1736 do. 10000, lot 3209 ft. 3500.				
House 1742 do. 17000, lot 4902 ft. 5500.				
Nesson Israel, 1742 Beacon st.....	2	2,000	.....	23 00
Nevin Charles K. B. [Boston].....	....	.....	5,500	57 75
Lot 28, Babcock st. 6953 ft.				
New Bedford Inst. for Savings	....	.....	25,200	264 60
House 1221 Beacon st. 15000, stable 3500, lot 4571 ft. 6700.				
New Church Society, Irving st.	....	.....	4,800	50 40
House 3500, lot 2600 ft. 1300.				
Newcomb Laura E. [New York]	....	.....	12,400	130 20
House 16 Williams st. 8000, lot 6600 ft. 4400.				
Newcombe William H. [Dorchester]	....	.....	24,300	255 15
House Westbourne ter. 6500, do. do. 6500, do. do. 6500, lot 13971 ft. 4800.				
Newell, Anna L. 44 York ter.....	....	.....	8,300	87 15
House 6000, lot 5050 ft. 2300.				
Newell Claude P. 44 York ter.....	2	1,000	.....	12 50
Newell James M. trustee under will of Frances M. Newell [Boston]	....	6,000	.....	63 00
Newell James W. 189 Walnut st.....	2	4,000	.....	44 00
New England Hospital for Women and Children	....	.....	9,500	99 75
House 64 University rd. 6500, lot 5865 ft. 3000.				
New England Telephone and Telegraph Co.	....	200,800	20,000	2,318 40
Building Aspinwall av. 17000, lot 4405 ft. 3000.				
Newhall Charles *et al.* trustees Essex Street Trust	....	.....	182,500	1,916 25
Apt. house 1110 Beacon st. 62500, lot 10268 ft. 20000.				
Apt. house 1120 do. 75000, lot 12552 ft. 25000.				
Newhall Charles A. [Boston]	....	.....	75,100	788 55
Lot off Beacon st. 10718 ft. 2500.				
Lot do. 36336 ft. 72600.				
Newhall Charles A. *et al.* trustees Strathmore Land Trust	....	.....	343,700	3,608 85
Apt. house 1855 Beacon st. 13000, lot 4183 ft. 4400.				
Apt. house 1853 do. 16000, lot 2322 ft. 2700.				
Apt. house 1 Clinton path 14000, lot 2934 ft. 3000.				
Apt. house 1090 Beacon st. 62500, lot 10276 ft. 20000.				
Apt. house 1100 do. 62500, lot 10272 ft. 20000.				
Apt. house 1070 do. 80000, lot 10442 ft. 20600.				
Lot Beacon st. 13012 ft. 25000.				
Newhall Emily J. 737 Washington st.....	....	.....	27,100	284 55

Name, Location and Description	Poll	Personal	Total Real	Total Tax
Newhall Emily J.—*continued.*				
Apt. house 7 Beals st. 14000, lot 5500 ft. 4000.				
Lot Davis av. 4276 ft. 500.				
House 78 Stedman st. 6500, lot 5159 ft. 2100.				
Newhall Francis W. [Boston]	....	.....	$10,800	$113 40
Lot off Beacon st. 21526 ft.				
Newhall Stanton, 9 Center st.	$2	$500	.....	7 25
Newhouse Ada M. 498 Harvard st.	....	.....	14,600	153 30
House 8000, lot 8750 ft. 6600.				
Newkirk Queen J.	....	.....	2,300	24 15
Lot 69 Crownishield rd. 5973 ft. 2300.				
Newton Adeline F. 476 Heath st.	....	16,000	113,500	1,359 75
Apt. house 526 Harvard and 5-11 Verndale sts. 75000, lot 22950 ft. 20000.				
House 476 Heath st. 13000, lot 19475 ft. 5500.				
Newton Herbert B. 54 Green st.	2	15,000	25,700	429 35
House 12000, stable 1200, lot 25706 ft. 12500.				
Newton James S. 476 Heath st.	2	10,000	.....	107 00
Newton Theological Seminary [Newton]	....	.....	19,500	204 75
House 1079 Beacon st. 14000, lot 2760 ft. 5500.				
Nichols Anna S. 73 Coolidge st.	....	.....	9,600	100 80
House 7000, lot 4627 ft. 2600.				
Nichols Edward H. 97 Sewall av.	2	6,000	.....	65 00
Nichols Horace C. 7 Cypress apts.	2	500	.....	7 25
Nichols John L. ex'r will of John C. Nichols, 136 Thorndike st.		700	.....	7 35
Nichols Leonard B. 73 Coolidge st.	2	2,500	.....	28 25
Nichols Lucy, 97 Sewall av.	....	50,000	23,000	766 50
House 8500, stable 1500, lot 14861 ft. 13000.				
Nichols Seth, 133 Salisbury rd.	2	5,000	.....	54 50
Nichols Susan C. Brookline	....	3,000	.....	31 50
Nichols Wendall *et al.* trs. for Anna W. H. Nichols	....	1,400	.....	14 70
Nichols Wendall L. 44 Sumner rd.	2	5,000	.....	54 50
Nickerson Hiram C. 1714 Beacon st.	2	2,000	.....	23 00
Nickerson Marguerite, 1691 Beacon st.	....	.....	18,000	189 00
House 12000, lot 5270 ft. 6000.				
Niles Elizabeth W. 265 St. Paul st.	....	.....	15,500	162 75
House 9500, lot 6674 ft. 6000.				
Niles Louville V. [Wellesley]	....	.....	14,600	153 30
House 1130 Commonwealth av. 11000, lot 3549 ft. 3600.				
Niles Sullivan [Cambridge]	....	.....	9,000	94 50
House Harvard st. 7500, lot 1500 ft. 1500.				
Nixon Alexander C. 49 Summit av.	2	2,300	.....	26 15
Nixon Margaret J. 49 Summit av.	....	.....	10,000	105 00
House 6800, lot 5306 ft. 3200.				
Nolan Sarah E. 39 Perry st.	....	.....	4,400	46 20
House 3000, lot 2822 ft. 1400.				
Noonan Joseph J. 107 Brookline av.	2	100	.....	3 05
Noonan Patrick, 58 Linden pl.	....	.....	2,300	24 15

Name, Location and Description	Poll	Personal	Total Real	Total Tax
Noonan Patrick—*continued.*				
House 17 Brookline av. 800, lot 1568 ft. 1500.				
Noonan Sarah U. Villa lane.	....	.....	$300	$3 15
Lot 100, Garardus av. 4750 ft.				
Norcross William J. 516 Harvard st.	$2	$2,000	.....	23 00
Nordell Florence G. 29 Thayer st.	....	.....	7,400	77 70
House 5000, lot 4045 ft. 2400.				
Norris Alice G. 5 Mason ter.	....	.....	14,500	152 25
House 7000, lot 9751 ft. 7500.				
Norris Charles S. 5 Mason ter.	2	1,500	.....	17 75
Norris Patrick	....	.....	600	6 30
Lot Heath st. 5445 ft.				
North Fanny R. 1012 Beacon st.	....	.....	24,000	252 00
House 16000, lot 3600 ft. 8000.				
North Frank A. 19 Columbia st.	2	1,600	.....	18 80
North Frank A. & Thomas N. Hart, trustees, will of Albert Plimpton	....	16,800	.....	176 40
North James N. 1012 Beacon st.	2	17,000	4,000	222 50
Stable St. Mary's ct. 2500, lot 1700 ft. 1500.				
Northrup Delbert W. 219 Aspinwall av.	2	1,000	.....	12 50
Northrup Lilian, 219 Aspinwall av.	....	.....	11,400	119 70
House 7000, lot 7543 ft. 4400.				
Norton Clarissa H. [Harvard]	....	.....	11,600	121 80
House Norfolk rd. 8500, lot 10400 ft. 3100.				
Norton Fred L. 147 Winchester st.	2	2,500	11,800	152 15
House 6000, lot 11465 ft. 5800.				
Norton Lillian W. H. 41 Powell st.	....	5,000	15,800	218 40
House 7800, garage 300, lot 9798 ft. 7700.				
Nowell Frances A. 1647 Beacon st.	....	2,000	.....	21 00
Noyes Jessie G. 166 Lancaster ter.	....	.....	12,000	126 00
House 9000, lot 12591 ft. 3000.				
Noyes Susan P. 287 Walnut st.	....	.....	14,000	147 00
House 5500, lot 15965 ft. 8500.				
Noyes Walter D. 166 Lancaster ter.	2	6,000	5,700	124 85
Lot Lancaster ter. 27096 ft.				
Nutt Eva S. 86 Babcock st.	....	500	.....	5 25
Nutt Frank A. 86 Babcock st.	2	500	.....	7 25
Nutt Harry W. 11 Park st.	2	1,000	.....	12 50
Nutt Mary G. 86 Babcock st.	....	.....	10,800	113 40
House 7500, lot 6000 ft. 3300.				
Nye Charles F. 32 Webster st.	2	1,500	.....	17 75
Nyhen Anna, 58 Brook st.	....	.....	6,000	63 00
House 4000, lot 4018 ft. 2000.				
Nyhen Daniel, 58 Brook st.	....	.....	7,900	82 95
House 9-11 Cameron st. 6500, lot 3200 ft. 1400.				
Nyhen John, 58 Brook st.	2	.....	4,000	44 00
House 17 Flora st. 3000, lot 1512 ft. 1000.				
Nyhen John J. 548 Heath st.	2	100	6,000	66 05
House Heath st. 5000, lot 5056 ft. 1000.				
Oakes Mary P. 345 Clinton rd.	....	.....	10,600	111 30
House 7000, lot 7230 ft. 3600.				

Name, Location and Description	Poll	Personal	Total Real	Total Tax
O'Beirne James, 20 Walter av.	$2	.....	$15,100	$160 55
House 2500, do. Villa lane 1800, lot 4559 ft. 3000.				
House 165 Pond av. 2000, do. Villa lane 1800, lot 4694 ft. 4000.				
O'Brien Catherine 807 Boylston st.....	....	$200	.....	$2 10
O'Brien Edward F. 57 Dwight st.....	2	5,000	14,500	206 75
House 1620 Beacon st. 9500, lot 4172 ft. 5000.				
O'Brien Edward F. *et al.* trustees	....	.....	9,200	96 60
House 48 Stedman st. 6500 lot 6000 ft. 2700.				
O'Brien Esther, 57 Dwight st.....	....	.....	8,500	89 25
House 6000, lot 4438 ft. 2500.				
O'Brien Eugene, Beacon st.....	....	.....	26,500	278 25
House 28 Atherton rd. 6500, lot 4900 ft. 2000.				
House 1683 Beacon st. 12000, lot 5270 ft. 6000.				
O'Brien James J. *et al.* [Somerville].....	....	.....	11,100	116 55
House 198 Aspinwall av. 6000, lot 8845 ft. 5100.				
O'Brien James T. 1821 Beacon st.....	2	1,000	.....	12 50
O'Brien Johanna J. 11 Harvard st.....	....	.....	4,300	45 15
Shop 273 Boylston st. 1000, do. do. 300, lot 5800 ft. 3000.				
O'Brien John J. 35 Flora st.....	2	.....	5,200	56 60
House 800, do. 38 Juniper st. 2200, lot 3600 ft. 2200.				
O'Brien John J. 6 Roberts st.....	2	.....	11,200	119 60
House 2500, laundry 248 Cypress st. 1000, lot 4290 ft. 2200.				
House 106 Franklin st. 3800, lot 3404 ft. 1700.				
O'Brien Joseph C. [Boston]	....	.....	17,000	178 50
Building 1343 Beacon st. 12000, lot 2211 ft. 5000.				
O'Brien Mary A. 9 Emerald st.....	....	.....	1,800	18 90
House 700, lot 1744 ft. 1100.				
O'Brien Robert L. 272 Walnut st.....	2	1,000	.....	12 50
O'Brion Francenia B. 9 Regent cir.....	....	.....	13,500	141 75
House 12000, lot 2367 ft. 1500.				
O'Brion Thomas L. 9 Regent cir.	2	4,000	.....	44 00
O'Connell Joseph J. 180 High st.....	2	.....	1,600	18 80
House 173 High st. 800, lot 1868 ft. 800.				
O'Connell Patrick A. 12 Vernon st.....	2	8,000	.....	86 00
O'Connell William H. 43 Addington rd.....	....	.....	10,300	108 15
House 8000, lot 5663 ft. 2300.				
O'Connor Bartholomew F. 43 Brookline av.	2	400	12,200	134 30
House and store 9500, lot 3569 ft. 2700.				
O'Connor Cornelius, 11 Flora st.....	....	.....	5,100	53 55
House 55-59 Brookline av. 2000, lot 4050 ft. 3100.				
O'Connor Cornelius F. 21 Franklin st.....	2	.....	10,200	109 10
House 2000, do. 17 do. 4500, shed 200, lot 7015 ft. 3500.				

Name, Location and Description	Poll	Personal	Total Real	Total Tax
O'Connor John [Boston]	....	.....	$29,600	$310 80
House 139 Egmont st. 13000, stable 1000, lot 22900 ft. 15600.				
O'Connor John M. Fay pl	$2	.....	1,900	21 95
House 1000, lot 1469 ft. 900.				
O'Connor Patrick J. heirs, 16 Hart st	....	.....	1,000	10 50
House 300, lot 1540 ft. 700.				
O'Day Margaret A. 769 Boylston st	....	.....	4,800	50 40
House 3500, lot 2678 ft. 1300.				
O'Day Mary, Harvard av	....	.....	4,400	46 20
Lot Washington st. 4000 ft.				
O'Day Mary G. *et al.* 41 Boylston st	....	.....	5,100	53 55
House 2500, do. 43 do. 500, lot 3000 ft. 2100.				
O'Day Michael, 70 Harvard av.	2	$100	.....	3 05
O'Day Michael, and same, guardian for Maddox children	....	.....	5,700	59 85
House 23 Juniper st. 1000, lot 2896 ft. 1500.				
House and store 7-9 Washington st. 600, stable 200, lot 1640 ft. 2400.				
O'Day Michael J. 36 Davis av	2	2,000	23,600	270 80
House 5000, lot 6915 ft. 4000.				
House 34 do. 7500, lot 7149 ft. 4000.				
Store 39 Boylston st. 1000, lot 3000 ft. 2100.				
O'Day Thomas, 70 Harvard av	2	.....	8,300	89 15
House 5000, lot 5612 ft. 3300.				
O'Day Thomas F. 45 Boylston st.	....	200	.....	2 10
O'Donald Patrick M. 55 Walter av	2	.....	6,500	70 25
House 2500, do. 53 do. 2000, lot 3600 ft. 2000.				
O'Donnell Ellen, heirs, 786 Boylston st	....	.....	3,000	31 50
House 1500, lot 3061 ft. 1500.				
O'Donnell Thomas, 786 Boylston st	2	.....	5,900	63 95
House Pound lane 5000, lot 3734 ft. 900.				
O'Donoghue Jeremiah, 1162 Boylston st	2	.....	13,300	141 65
Lot Heath st. 4800 ft. 1600.				
Apt. house 10000, lot 4857 ft. 1700.				
O'Dowd Catherine [Boston]	....	.....	4,700	49 35
House 7 Fiske ter. 3700, lot 3441 ft. 1000.				
O'Driscoll John J. [Boston]	....	.....	4,500	47 25
House 17 Tabor pl. 4000, lot 1002 ft. 500.				
O'Farrell James, 4 Kendall pl	2	.....	7,300	78 65
House 3000, do. 6 do. 2500, lot 5004 ft. 1800.				
Offutt John B. 20 Winchester st.	2	500	.....	7 25
Ogden David B. 1869 Beacon st.	2	500	.....	7 25
Ogden Hugh W. 25 Kennard rd	2	7,000	.....	75 50
Ogden Lisbeth D. 25 Kennard rd.	....	.....	37,300	391 65
House 8000, stable 500, lot 43072 ft. 16000.				
House 40 Gardner rd. 7500, lot 9618 ft. 5300.				
O'Handley Margaret E. Boylston st	....	.....	8,000	84 00
House 500, do. 5000, stable 300, lot 6419 ft. 2200.				
O'Hare Hugh, 70 Chestnut Hill av	2	.....	2,300	26 15
House 400, shop 100, lot 3600 ft. 1800.				

Name, Location and Description	Poll	Personal	Total Real	Total Tax
O'Hare John, heirs, 54 White pl.....	....	.....	$2,200	$23 10
House 800, stable 100, lot 2977 ft. 1300.				
O'Hare Martin, Warren st.....	....	.....	11,000	115 50
House 156 Chestnut st. 4000, lot 3240 ft. 1600.				
House 160 do. 4000, lot 2909 ft. 1400.				
O'Hare Patrick J. 72 Pearl st.....	$2	.....	3,300	36 65
House 500, lot 6575 ft. 2800.				
O'Hearn Catherine, 789 Boylston st.....	....	.....	4,900	51 45
House 2700, lot 4424 ft. 2200.				
O'Hearn Daniel, 687 Heath st.....	2	.....	1,600	18 80
House 800, lot 5000 ft. 800.				
O'Hearn David, 595 Heath st.....	2	.....	2,900	32 45
House 1300, lot 21675 ft. 1600.				
O'Hearn James, heirs, Houlihan av.....	....	.....	8,400	88 20
House 800, stable 100, lot 6200 ft. 1500.				
Apt. house 801 Boylston st. 3000, lot 6447 ft. 3000.				
O'Hearn Margaret A. 191 Davis av.....	....	.....	37,400	392 70
House 5500, stable 1700, lot 7466 ft. 4000.				
Block 129 Washington st. 15000, annex 1500, lot 6427 ft. 9700.				
O'Hearn Michael, 298 Boylston st.....	2	.....	17,500	185 75
House 300 Boylston st. 7200, do. 298 do. 2500, lot 17507 ft. 7800.				
O'Hearn Michael J. 191 Davis av.....	2	$5,000	.....	54 50
O'Kane Philip, 543 Heath st.....	2	.....	4,000	44 00
House 3500, lot 1792 ft. 500.				
O'Keefe M. 163 Washington st.....	....	1,000	.....	10 50
O'Keefe Mary A. [Boston]	....	.....	200	2 10
Lot 24 Dale st. 4665 ft. 200.				
Old Colony Insurance Co.	....	.....	6,700	70 35
House 129 Walnut st. 5500, lot 2011 ft. 1200.				
Oliver David M. 60 Harvard av.	2	1,000	.....	12 50
Oliver Eliza R. 201 Buckminster rd.	....	7,200	.....	75 60
Oliver Ellis J. 11 Harris st.....	2	400	.....	6 20
Oliver Jane, 11 Harris st.....	....	.....	6,000	63 00
House 3500, lot 4440 ft. 2500.				
Olmstead Charles H. 74 Green st.....	2	15,000	26,000	432 50
House 11000, stable 2000, lot 24971 ft. 13000.				
Olmsted Frederick L. 49 Warren st.....	2	7,500	.....	80 75
Olmsted Frederick L. *et al.* trs. under will of Frederick L. Olmsted.....	....	1,000	.....	10 50
Olmsted John C. 16 Warren st.....	2	7,500	.....	80 75
Olmsted John C. *et. al.* trustee under will of Frederick L. Olmsted.....	....	.....	32,500	341 25
House and office 99 Warren st. 7500, barn 500, house 2500, lot 86000 ft. 22000.				
O'Loughlin Catherine F. 54 Cypress st.....	....	.....	16,400	172 20
House 7000, lot 12911 ft. 7000.				
Lot Walter av. 3518 ft. 2400.				
O'Loughlin Patrick, 54 Cypress st.....	2	1,500	.....	17 75
O'Loughlin Patrick and Dennis Driscoll....	....	.....	12,000	126 00
Lot Newton st. 20.09 acres.				
O'Loughlin Patrick and Driscoll Dennis and Joseph, ...	....	.....	13,000	136 50
Lot off Heath st. 27.50 acres.				

Name, Location and Description	Poll	Personal	Total Real	Total Tax
Olsen Ingeborg J. 141 Summit av.	....	.....	$101,500	$1,065 75
House 30000, stable 3500, lot 259100 ft. 63000.				
Lot 63, Jordan rd. 24086 ft. 5000.				
O'Neil Ellen, 8 Hart st.	....	.....	900	9 45
House 200, lot 1540 ft. 700.				
O'Neil Patrick J. [Boston]	....	.....	300	3 15
Lot 87, Forest st. 4687 ft.				
O'Neil Thomas J. 109 Franklin St.	$2	$100	.....	3 05
O'Neill Thomas H. 14 Roberts st.	....	100	.....	1 05
Ong Bessie P. 116 Colchester st.	....	.....	35,000	367 50
House 15000, lot 21780 ft. 20000.				
Ong Eugene W. 116 Colchester st.	2	1,000	.....	12 50
Orcutt Alice F. 3 Powell st.	....	5,000	25,000	315 00
House 17500, lot 3750 ft. 7500.				
Orcutt Frank L. 3 Powell st.	2	1,000	.....	12 50
Orcutt Lucius W. 1056 Beacon st.	2	2,500	.....	28 25
Ordway Joseph H. 77 Fuller st.	2	5,000	13,000	191 00
House 6000, lot 5363 ft. 3000.				
Stable Fuller st. 1000, lot 5368 ft. 3000.				
Orlinski Joseph, Newton st.	2	1,200	.....	14 60
Orrock John M. 68 Winchester st.	2	.....	10,200	109 10
House 3000, lot 14400 ft. 7200.				
Orth M. S. The Beaconsfield	2	4,000	.....	44 00
Osborn Anne D. 34 Griggs rd.	....	2,100	.....	22 05
Osborn George L. 34 Griggs rd.	2	300	.....	5 15
Osborne Maria I. *et al.* [Quincy]	....	.....	7,700	80 85
House 3 Washburn av. 5000, lot 5337 ft. 2700.				
Osborne Nellie A. 1128 Commonwealth av.	....	.....	14,600	153 30
House 11000, lot 3549 ft. 3600.				
Osgood Charles E. 51 Abbottsford rd.	2	5,000	13,900	200 45
House 9500, lot 8857 ft. 4400.				
Osgood Frederick H. 11 E. Milton rd.	2	1,500	.....	17 75
Osgood George L. 423 Walnut st.	2	500	.....	7 25
Osgood June B. Walnut st.	....	2,000	.....	21 00
Osgood Susan A. 260 Aspinwall av.	....	1,000	.....	10 50
O'Shea Monica P. [Miss] 1859 Beacon st.	....	1,000	.....	10 50
Otis Annabel V. 56 Griggs rd.	....	.....	5,400	56 70
House 3500, lot 4762 ft. 1900.				
Otis Eleanor G. [Mrs.] 365 Harvard st.	....	5,000	.....	52 50
Otis Ethel W. Fisher av.	....	.....	39,000	409 50
House 20000, stable 2000, lot 37930 ft. 17000.				
Otis Herbert F. Fisher av.	2	4,000	.....	44 00
Ouimet Arthur, Clyde st.	2	.....	7,100	76 55
House 2200, barn 300, lot 7228 ft. 800.				
House Clyde st. 3000, lot 7635 ft. 800.				
Owen Benjamin, 44 Stedman st.	2	1,000	.....	12 50
Owen Francis H. 291 Harvard st.	2	2,500	.....	28 25
Owen Harriet L. 1400 Beacon st.	....	.....	26,700	280 35
House 10000, lot 2186 ft. 3700.				
House 16 Corey rd. 9000, lot 4748 ft. 4000.				
Owens Helen F. 299 Harvard st.	....	.....	10,200	107 10
House 29 Webster st. 2700, lot 9998 ft. 7500.				

Name, Location and Description	Poll	Personal	Total Real	Total Tax
Owens Nellie A. 11 Powell st.	....	.....	$34,600	$363 30
House 11000, lot 7942 ft. 7500.				
House 19 Powell st. 8000, auto shed 100, lot 8933 ft. 8000.				
Packard A. Appleton, 30 Webster pl.	$2	$2,500	.....	28 25
Packard Ellen E. 48 Fuller st.	....	.....	8,200	86 10
House 5000, lot 4563 ft. 3200.				
Packard John C. 14 Searle av.	2	500	.....	7 25
Packard John D. heirs [Allston]	....	.....	18,900	198 45
House 73 Fuller st. 6000, lot 5476 ft. 3000.				
House 17 Naples rd. 6000, lot 5002 ft. 3900.				
Page Edwin D. The Beaconsfield	2	10,000	.....	107 00
Page Francis E. 158 St. Paul st.	2	2,000	.....	23 00
Page Francis E. guardian for Philip S. Page, 158 St. Paul st.	....	21,000	.....	220 50
Page George A. 1117 Boylston st.	2	3,000	.....	33 50
Page George H. 17 Hawthorn rd.	2	500	.....	7 25
Page Henrietta *et al.* trs. [Cambridge]	....	.....	13,500	141 75
House 1728 Beacon st. 10000, lot 3171 ft. 3500.				
Page Isabelle F. [Boston]	....	.....	9,700	101 85
House 147 Thorndike st. 7000, lot 6799 ft. 2700.				
Page John W. 15 Beals st.	2	1,500	.....	17 75
House 18000, lot 9449 ft. 6800.				
Page Louis C. and Mildred F. Page, 67 Powell st.	....	.....	7,000	73 50
Lot do. 9692 ft. 7000.				
Page Mrs. Luke J. 1070 Beacon st.	....	17,500	.....	183 75
Page Mabel H. 1117 Boylston st.	....	.....	15,000	157 50
House 9000, lot 26817 ft. 6000.				
Page Mary E. estate, 158 St. Paul st.	....	.....	16,500	173 25
House 5000, lot 11617 ft. 11500.				
Page Mary H. 143 Toxteth st.	....	.....	25,000	262 50
House 17 Hawthorn rd. 8500, lot 10000 ft. 4000.				
House 21 do. 8500, lot 10000 ft. 4000.				
Page Philip S. 158 St. Paul st.	....	.....	5,000	52 50
Lot St. Paul st. 4657 ft.				
Paige Carrie E. 24 Searle av.	....	.....	5,600	58 80
House 4000, lot 3685 ft. 1600.				
Paige Ellie W. 41 Park st.	....	.....	34,500	362 25
House 19000, stable 4500, lot 18400 ft 11000.				
Paige Frank E. 41 Park st.	2	10,000	.....	107 00
Paine Arthur B. 120 Pleasant st.	2	500	.....	7 25
Paine Beulah P. 34 Welch rd.	....	.....	25,500	267 75
House 18000, lot 28012 ft. 7500.				
Paine Brothers, 3 Harvard sq.	....	2,000	.....	21 00
Paine Frederick W. 44 Dudley st.	2	2,500	.....	28 25
Paine Frederick W. *et. al.* 44 Dudley st.	....	.....	27,500	288 75
House 11000, stable 1500, lot 60000 ft. 15000.				
Paine Henry K. 28 Emerson st.	2	.....	13,200	140 60
House 7000, lot 6495 ft. 3400.				
Lot University rd. 5986 ft. 2800.				

Name, Location and Description	Poll	Personal	Total Real	Total Tax
Paine Isaac, 36 Waverly st.	$2	.....	$10,300	$110 15
House 7000, lot 6415 ft. 3300.				
Paine Margaret C. 47 Waverly st.	....	.....	6,200	65 10
House 4000, lot 3520 ft. 2200.				
Paine René Evans, 34 Welch rd.	2	$5,000	.....	54 50
Paine Robert T. 2d, Heath st.	2	5,000	.....	54 50
Paine William D. 47 Waverly st.	2	1,000	.....	17 75
Palmer Alice B. [Boston]	....	.....	18,000	189 00
Lot Beacon st. 16273 ft.				
Palmer Emma L. Newton st.	....	.....	13,500	141 75
House 3500, stable 500, greenhouse 3000. lot 90810 ft. 6500.				
Palmer Ernest H. 12 Park st.	2	500	.....	7 25
Palmer Frederick E. Newton st.	2	1,000	.....	12 50
Palmer Mary T. [Andover]	....	.....	5,700	59 85
House 36 Upland rd. 3300, lot 4284 ft. 2400.				
Panter John, heirs	....	.....	58,800	617 40
Apt. house 16 Davis av. 16000, house Davis ct. 1800, lot 11520 ft. 8000.				
Apt. house 10 Davis av. 18000, lot 4208 ft. 4300.				
Building 188-200 Washington st. 2200, lot 4280 ft. 8500.				
Papouleas Brothers, 276 Washington st.	....	700	.....	7 35
Parish Roswell, 16 Stetson st.	2	1,000	.....	12 50
Parish Roswell jr. 16 Stetson st.	2	500	.....	7 25
Parker Alice Q. 7 Hawes st.	....	1,000	.....	10 50
Parker Annie R. 184 Winchester st.	....	.....	9,700	101 85
House 7000, lot 10275 ft. 2700.				
Parker Caroline D. 142 St. Paul st.	....	2,400	14,300	175 35
House 5500, lot 8423 ft. 8800.				
Parker Caroline D. *et al.* trs. benefit Caroline D. Parker	....	44,500	.....	467 25
Parker Charles A. 55 Harrison st.	2	8,000	.....	86 00
Parker Charles W. 1253 Beacon st.	2	1,000	.....	12 50
Parker David F. 11 Verndale st.	2	500	.....	7 25
Parker Edward E. 49 Pleasant st.	2	1,500	.....	17 75
Parker Fannie A. C. 78 Lancaster ter.	....	.....	11,000	115 50
House 7500, lot 9127 ft. 3500.				
Parker George E. 1867 Beacon st.	2	2,000	.....	23 00
Parker George N. 1463 Beacon st.	2	1,000	.....	12 50
Parker George S. 23 Monmouth st.	2	2,000	.....	23 00
Parker Gerald L. 78 Lancaster ter.	2	500	.....	7 25
Parker Ira, 19 Kilsyth rd.	2	1,000	.....	12 50
Parker James A. Warren st.	2	5,000	.....	54 50
Parker James C. D. 195 Mountfort st.	2	11,400	.....	121 70
Parker Jennie L. heirs [Boston]	....	.....	6,700	70 35
Lot Toxteth st. 13000 ft.				
Parker Julia Pickard, 11 Verndale st.	....	6,200	.....	65 10
Parker Lee H. 8 Webster pk.	2	200	.....	4 10
Parker Lucy C. 35 Allerton st.	....	50,000	12,100	652 05
House 7500, lot 10598 ft. 4600.				
Parker Mabel E. 29 Thorndike st.	....	.....	7,100	74 55
House 4500, lot 4744 ft. 2600.				
Parker Philip S. 175 Mountfort st.	2	1,500	.....	17 75
Parker Philip S. *et al.* trs. Corey Hill Hospital, 232 Summit av.	....	.....	93,000	976 50
Hospital 75000, lot 46120 ft. 18000.				

Name, Location and Description	Poll	Personal	Total Real	Total Tax
Parker Walter A. 184 Winchester st.....	$2	$500	.....	$7 25
Parker Wilbur B. ex'r under will of Aaron Parker	....	9,000	.....	94 50
Parker Winthrop *et al.* [N. Y.] ..... House 37 Gorham av. 2000, lot 18615 ft. 10200.	....	.....	$12,200	128 10
Parkinson John *et al.* trs. of Joseph M. Goodale estate ..... House 51 Auburn st. 8500, lot 12081 ft. 6200.	....	.....	14,700	154 35
Parkinson John *et. al.* trs. under will of Joseph M. Goodale, 51 Auburn st.	....	5,400	.....	56 70
Parks Francis R. 469 Walnut st.....	2	1,000	.....	12 50
Parrish Edith W. [Va.] ..... Lot Longwood av. 31618 ft.	....	.....	23,000	241 50
Parsons Charles C. 124 Winthrop rd..... House 15000, stable 2500, lot 14597 ft. 7300.	2	7,500	24,800	341 15
Parsons Charles C. ex'r Julia K. Parsons estate, 124 Winthrop rd.....	....	4,000	.....	42 00
Parsons Isaac S. 93 Perry st.....	2	200	.....	4 10
Parsons John, 92 Marion st..... House 11000, stable 1800, lot 39281 ft. 14800. House 86 Vernon st. 5500, stable 1000, billiard room 500, lot 28815 ft. 15000.	2	10,000	49,600	627 80
Parsons William E. 92 Marion st.....	2	5,000	.....	54 50
Partridge Edith S. 1110 Beacon st..... Unf. house Amory st. 2000, lot 8929 ft. 6700.	....	3,600	8,700	129 15
Partridge Frank T. 1110 Beacon st.....	2	1,000	.....	12 50
Partridge William H. 27 Harvard st..... Studio 2500, lot 3259 ft. 3900.	....	500	6,400	72 45
Patch Charles E. 25 Kilsyth rd.....	2	500	.....	7 25
Pattee Eleanor T. 1020 Beacon st.....	....	16,900	.....	177 45
Patterson Catherine, 101 Harvard st..... House 16 Harvard pl. 1800, do. 14 do. 1400, lot 2769 ft. 900. House 71 Brookline av. 1000, lot 3186 ft. 2400.	....	.....	7,500	78 75
Paul Alfred J. 1853 Beacon st.....	2	1,000	.....	12 50
Paul Mrs. Andrew, 182 Naples rd.....	....	5,000	.....	52 50
Paul Mary E. 70 Perry st..... Apt. house 7000, lot 3200 ft. 2000.	....	.....	9,000	94 50
Paul Maude J. 165 Naples rd..... House 6000, lot 6400 ft. 3500.	....	.....	9,500	99 75
Payne Clarence C. 40 Beals st.....	2	1,000	.....	12 50
Payne Ernestine A. [Boston] ..... Lot Powell st. 10662 ft.	....	.....	9,000	94 50
Payson Althea T. 175 Mountfort st.....	....	16,000	.....	168 00
Payson Charles C. 14 Allerton st.....	2	500	.....	7 25
Payson George W. 1 Winchester st.....	2	1,000	.....	12 50
Payson Samuel C. 48 Beech rd.....	2	500	.....	7 25
Pazolt William R. 68 Boylston st. ..... Shop 61 Boylston st. 2000, lot 2794 ft. 1900.	2	200	3,900	45 05

Name, Location and Description	Poll	Personal	Total Real	Total Tax
Pearce Ernest T. [Malden]	....	.....	$500	$5 25
Lot Atherton rd. 950 ft.				
Pearl Joshua R. 1682 Beacon st	$2	$5,500	.....	59 75
Pearl Octavia, 1682 Beacon st	....	.....	19,900	208 95
House 16000, lot 3525 ft. 3900.				
Pearson Alexander, The Beaconsfield	2	61,700	.....	649 85
Pearson Charles H. 350 Tappan st	2	10,400	.....	111 20
Pearson Horace B. 36 Monmouth st	2	500	.....	7 25
Pearson Louler N. 350 Tappan st	....	.....	21,000	220 50
House 16500, lot 4533 ft. 4500.				
Pease Elizabeth D. K.	....	.....	7,600	79 80
House 4 Washburn av. 5000, lot 5172 ft. 2600.				
Peavy Leopold, 300 Kent st	2	5,000	.....	54 50
Peavy Silas, 300 Kent st	2	15,000	87,200	1,075 10
House 45000, stable 15000, lot 40239 ft. 27200.				
Peck Bradford, 15 Park Vale	2	500	.....	7 25
Peck John H. 58 Greenough st	2	500	.....	7 25
Peirce Annie G. 713 Washington st	....	30,200	25,000	579 60
House 12500, lot 11312 ft. 12500.				
Peirce Charles C. 20 Harrison st	2	3,500	.....	38 75
Peirce John Gilbert, 713 Washington st	2	2,000	.....	23 00
Peirce Rebecca F. 20 Harrison st	....	.....	14,000	147 00
House 10000, lot 10000 ft. 4000.				
Peirce Walter H. [Arlington]	....	.....	6,900	72 45
House 40-42 Brook st. 4500, lot 4800 ft. 2400.				
Peirce William O. 234 Harvard st	2	26,700	60,500	917 60
House 5500, stable 1000, lot 69609 ft. 54000.				
Pendergast Mary E. 9 Strathmore rd	....	.....	14,200	149 10
House 11000, lot 4096 ft. 3200.				
Penn Henry, 140 Thorndike st	2	1,500	9,200	114 35
House 7000, lot 6152 ft. 2200.				
Pennycuick Arthur D. 389 Harvard st.	2	500	.....	7 25
Percy Ada G. heirs, 194 Aspinwall av	....	.....	14,300	150 15
House 8000, lot 10073 ft. 6300.				
Percy Frederick B. 194 Aspinwall av	2	4,000	.....	44 00
Perin George L. 23 Naples rd	2	2,000	9,200	119 60
House 6000, lot 5146 ft. 3200.				
Perkins Annie A. A. 460 Walnut st.	....	.....	12,000	126 00
House 7000, lot 12033 ft. 5000.				
Perkins Charles B. 12 Druce st.	2	5,000	.....	54 50
Perkins Charles F. 4 Park st	2	1,500	.....	17 75
Perkins Frederick H. 460 Walnut st.	2	2,500	.....	28 25
Perkins Henry G. 61 Monmouth st	2	1,000	.....	12 50
Perkins Henry J. [Boston]	....	.....	3,600	37 80
Lot 6, Stedman st. 6000 ft. 3600.				
Perkins Mrs. James 1661 Beacon st.	....	1,000	.....	10 50
Perkins Mary A. [Cambridge]	....	.....	10,800	113 40
House 666 Washington st. 6800, lot 6399 ft. 4000.				
Perkins Mary L. F. 12 Druce st.	....	.....	12,500	131 25
House 9000, lot 6259 ft. 3500.				
Perkins Sara M. 129 Centre st	....	.....	12,500	131 25
House 8000, lot 6500, ft. 4500.				
Perrin Arthur, 132 Fisher av	2	1,000	.....	12 50

Name, Location and Description	Poll	Personal	Total Real	Total Tax
Perrin Catherine, 124 Davis av.	....	.....	$9,000	$94 50
Apt. house 6500, lot 4014 ft. 2500.				
Perrin George E. 156 Salisbury rd.	$2	$2,000	.....	23 00
Perrin Julia, 356 Walnut st.	....	.....	9,500	99 75
House 4000, lot 16720 ft. 5500.				
Perrin Julia, ex't'x of Lewis Perrin estate, 356 Walnut st.	....	1,600	.....	16 80
Perrin Mary S. 132 Fisher av.	....	1,000	21,200	233 10
House 12000, stable 1200, lot 19028 ft. 8000.				
Perry Emma S. [Boston]	....	.....	11,300	118 65
House, 25 John st. 6000, lot 6104 ft. 5300.				
Perry George S. 115 Westbourne ter.	2	300	8,300	92 30
House 7000, lot 4750 ft. 1300.				
Perry Maria S. 49 Addington rd.	....	.....	10,000	105 00
House 8000, lot 4933 ft. 2000.				
Perry Olive A. 96 Harvard av.	....	.....	9,700	101 85
House 8000, lot 1893 ft. 1700.				
Perry William E. 49 Addington rd.	2	1,000	.....	12 50
Pessels Eleanor T. 5 Beals st.	....	.....	3,000	31 50
Lot 8, Columbia st. 6026 ft.				
Pessels Walter C. 5 Beals st.	2	1,000	.....	12 50
Peters Hans A. 41 Brook st.	2	1,000	7,700	93 35
House 6000, lot 3571 ft. 1700.				
Peters John G. 27 Cypress pl.	2	600	.....	8 30
Pettingill Augusta C. 330 Clinton rd.	....	55,600	11,200	701 40
House 7500, lot 7439 ft. 3700.				
Pettingill B. Tyner, 330 Clinton rd.	2	5,000	.....	54 50
Pettingill Ubert K. The Beaconsfield	2	2,000	.....	23 00
Phelan George E. 144 Essex st.	2	500	.....	7 25
Phelps Annie E. 158 St. Paul st.	....	3,600	.....	37 80
Phelps George N. 158 St. Paul st.	2	1,000	20,200	224 60
House 20 Verndale st. 7000, lot 5089 ft. 3000.				
House 12 do. 7000, lot 5074 ft. 3200.				
Phelps Mary C. and Sarah N. 18 Aspinwall av.	....	.....	4,400	46 20
House 1800, lot 3705 ft. 2600.				
Phenix Charles E. 1501 Beacon st.	2	500	.....	7 25
Philbrick Samuel, heirs, Walnut st.	....	.....	71,500	750 75
House 204 Walnut st. 10000, do. 182 do. 6500, lot 136500 ft. 55000.				
Philips Jesse T. [New York]	....	.....	236,200	2,480 10
House 270 Chestnut Hill av. 10000, stable 1500, cottage 3000, lot 25.16 a. 160000.				
House 216 do. 2000, lot 5.50 a. 37000.				
Lot Reservoir lane 24200 ft. 1400.				
Lot off do. 274831 ft. 17000.				
Cottage off do. 300, lot 67250 ft. 4000.				
Phillips Elijah B. devisees	....	.....	44,000	462 00
House 1041 Beacon st. 12000, stable 1500. lot 15400 ft. 30500.				
Phillips John J. [Roxbury]	....	.....	700	7 35
Lot 7, Nyhen pl. 3936 ft. 400.				
Lot 5 do. 3440 ft. 300.				
Phillips Ralph B. 25 Littell rd.	2	2,000	.....	23 00
Phinney Charles H. 27 Devon rd.	2	2,000	.....	23 00

Name, Location and Description	Poll	Personal	Total Real	Total Tax
Phinney Eliza D. N. 27 Devon rd.....	....	.....	$12,900	$135 45
House 7500, lot 10011 ft. 3000.				
Lot Devon rd. 10653 ft. 2400.				
Phinney Elizabeth G. 40 Hawes st.....	....	$7,500	21,000	299 25
House 15000, lot 4260 ft. 6000.				
Phipps Charles E. 54 Clark rd.....	$2	2,000	.....	23 00
Pickering James H. [Allston]	....	.....	47,300	496 65
Apt. 164 Kent st. 11000, do. 166-170 do. 30000, lot 15790 ft. 6300.				
Pickert Lehman, 28 Winslow rd.....	2	1,500	.....	17 75
Pickert Lehman, adm'r C. I. Pickert estate, 28 Winslow rd.	....	22,000	.....	231 00
Pickert Leo W. 28 Winslow rd.....	2	500	.....	7 25
Piehler Otto J. 1753 Beacon st.....	2	3,500	.....	38 75
Pierce Arthur P. 208 Aspinwall av.....	2	1,500	.....	17 75
Pierce Mrs. Charles H. 17 Park vale.....	....	1,000	.....	10 50
Pierce Dean, 150 Fisher av.....	2	5,000	.....	54 50
Pierce Edward W. 26 Abbottsford rd.	2	4,000	.....	44 00
Pierce Emma M. 26 Abbottsford rd.	....	.....	11,800	123 90
House 8000, lot 7920 ft. 3800.				
Pierce Everett E. 10 Davis av.....	2	500	.....	7 25
Pierce Jacob W. 185 Chestnut Hill av.....	2	5,000	417,500	4,438 25
House 164 Chestnut Hill av. 3500, lot 68500 ft. 12000.				
Lot Chestnut Hill av. cor. Ackers av. 74756 ft. 23000.				
House 100 Chestnut Hill av. 1200, stable 300, lot 111000 ft. 30000.				
Lot Buckminster rd. and Chestnut Hill av. 158600 ft. 60000.				
Lot Clinton rd. 5700 ft. 2300.				
Lot Chestnut Hill av. 360000 ft. 72000.				
Lot do. 108776 ft. 35000.				
House 27 Ackers av. 400, lot 39230 ft. 7000.				
Lot Chestnut Hill av. 14025 ft. 2000.				
Lot do. 24539 ft. 7500.				
House 363 Clinton rd. 16000, lot 15000 ft. 7000.				
House 375 do. 12000, lot 9009 ft. 4500.				
House 204 Buckminster rd. 18000, lot 24056 ft. 10800.				
House 195 Fisher av. 10000, lot 25000 ft. 11300.				
Lot Buckminster rd. 9335 ft. 4600.				
Lot Clinton rd. 19900 ft. 9500.				
Lot do. 28800 ft. 11500.				
Lot do. 88667 ft. 30500.				
Lot R. R. and Chestnut Hill av. 46000 ft. 15600.				
Pierce Jacob W. est., 185 Chestnut Hill av.	....	210,000	214,700	4,459 35
House 11000, stable 800, lot 261500 ft. 78500.				
Lot Chestnut Hill av. 156932 ft. 15000.				
Lot do. 50497 ft. 10000.				
Lot Reservoir lane 27000 ft. 1500.				
Lot Ackers av. 7369 ft. 800.				

Name, Location and Description	Poll	Personal	Total Real	Total Tax
Pierce Jacob W.—*continued.*				
House Ackers av. 2000, barn 2500, house 1000, lot 216000 ft. 12000.				
Lot Clinton rd. 15781 ft. 3000.				
Lot Fisher av. 3300 ft. 1600.				
Lot Fisher av. and Chestnut Hill av. 205000 ft. 75000.				
Pierce Louisa H. 150 Fisher av.	....	.....	$31,500	$330 75
House 10000, stable 1000, lot 58500 ft. 20500.				
Pierce Louisa L. heirs, 91 School st.	....	.....	5,900	61 95
House 2500, lot 6871 ft. 3400.				
Pierce Peter W. heirs, 91 School st.	....	$1,700	.....	17 85
Pierce S. S. Co. [Boston]	....	2,000	166,000	1,764 00
Store and hall Beacon st. 75000, lot 16948 ft. 46000.				
Stores 1336-1354 do. 12000, lot 15721 ft. 33000.				
Piers Charles, 1809 Beacon st.	$2	500	.....	7 25
Pigott Nellie A. [Somerville]	....	.....	9,700	101 85
House 27 Harvard av. 7500, lot 2846 ft. 2200.				
Pike Allison R.	....	.....	11,000	115 50
Apt. house 18 Homer st. 9000, lot 3775 ft. 2000.				
Pike George D. 41 Naples rd.	2	5,000	17,000	233 00
House 8500, stable 3000, lot 11147 ft. 5500.				
Pike George H. 62 Harvard st.	2	800	.....	10 40
Pike Helen M. 62 Harvard st.	....	.....	8,300	87 15
House 2000, store 1800, lot 5304 ft. 4500.				
Pillsbury Charles G. [N. H.]	....	.....	4,000	42 00
House 105 Washington st. 1800, lot 1564 ft. 2200.				
Pineo Eliza J. 7 Hurd rd.	....	.....	18,100	190 05
House 5500, lot 3311 ft. 1900.				
House 27 Hurd rd. 8500, lot 4442 ft. 2200.				
Pinneo Edith C. *et al.* ex'rs under will of Luce E. Pinneo est.	....	7,300	.....	76 65
Pinner James, 19 Roberts st.	2	.....	4,300	47 15
House 2500, lot 3617 ft. 1800.				
Pinner James A. 244 Boylston st.	2	200	.....	4 10
Pinner Mary E. 244 Boylston st.	....	.....	14,500	152 25
House 1600, lot 9041 ft. 3300.				
House 28 Babcock st. 3500, lot 12106 ft. 6100.				
Pitman Almira, 121 Carlton st.	....	.....	30,000	315 00
House 14000, lot 14064 ft. 16000.				
Pitman Anna C. [Jamaica Plain]	....	.....	7,800	81 90
House 10 Auburn pl. 5000, lot 5644 ft. 2800.				
Pitman Benjamin F. 121 Carlton st.	2	12,000	.....	128 00
Plimpton Walter H. 373 Harvard st.	2	1,000	.....	12 50
Plummer Marion S. 109 Sewall av.	....	.....	43,700	458 85
House 6500, lot 14000 ft. 10500.				
House 100 Longwood av. 7000, stable 1000, lot 24957 ft. 18700.				

Name, Location and Description	Poll	Personal	Total Real	Total Tax
Pollard Alonzo W. 1396 Beacon st.	$2	$6,000	$40,000	$485 00
Apt. house 55-59 Addington rd. 35000, lot 10950 ft. 5000.				
Pollard Eliza A. 86 Perry st.	....	2,400	.....	25 20
Pollard George E. 86 Perry st.	2	5,000	.....	54 50
Pollard John A. 122 Chestnut st.	2	.....	3,000	33 50
House 1000, lot 4000 ft. 2000.				
Pollard Marshall S. P. [Boston]	....	.....	26,900	282 45
House 1396 Beacon st. 12000, lot 2819 ft. 5000.				
Stable Winchester st. 3500, lot 3386 ft. 1700.				
Stable St. Mary's ct. 3000, lot 1921 ft. 1700.				
Pollard Mary E. 86 Perry st.	....	2,400	.....	25 20
Pollock James, 116 Brook st.	2	.....	5,100	55 55
Apt. house 4500, lot 1059 ft. 600.				
Pond Albert E. 10 John st.	2	3,500	.....	38 75
Pond Maud M. 5 Philbrick rd.	....	.....	15,700	164 85
House 9000, lot 13073 ft. 6700.				
Pond Virgil C. 5 Philbrick rd.	2	1,000	.....	12 50
Poole Edmund A. 1043 Beacon st.	2	4,700	.....	51 35
Poole William F. adm'r estate of Mary A. Graham	....	5,000	.....	52 50
Poor Alice F. 8 Druce st.	....	.....	10,700	112 35
House 8000, lot 5000 ft. 2700.				
Poor Esther H. 8 Druce st.	....	1,200	.....	12 60
Poor Harry W. 71 Griggs rd.	2	500	.....	7 25
Poor John R. 1120 Beacon st.	2	10,000	.....	107 00
Poor Mrs. John R. 1120 Beacon st.	....	5,600	.....	58 80
Poor Lillie H. 201 Buckminster rd.	....	.....	23,100	242 55
House 15000, stable 1800, lot 12445 ft. 6300.				
Poor Mary W. 389 Walnut st.	....	.....	37,000	388 50
House 6000, stable 1000, lot 186425 ft. 30000.				
Pope Albert A. tax-title [Cohasset]	....	.....	7,000	73 50
Lot Chestnut Hill av. 17600 ft. 7000.				
Pope Albert A. and Edward W.	....	.....	59,500	624 75
Apt. house 1469 Beacon st. 50000, lot 8046 ft. 9500.				
Pope Alexander, 1013 Beacon st.	2	2,000	.....	23 00
Pope Alice DeW. 1013 Beacon st.	....	1,600	22,800	256 20
House 17500, lot 2530 ft. 5300.				
Pope Benjamin, 1671 Beacon st.	2	12,000	21,500	353 75
House 8000, stable 1000, lot 10308 ft. 12500.				
Pope [Mrs.] Francis T. 1223 Beacon st.	....	5,000	.....	52 50
Porter George M. 69 Longwood av.	2	3,000	.....	33 50
Porter Georgia M. W. 69 Longwood av.	....	.....	23,000	241 50
House 7500, stable 2500, lot 18682 ft. 13000.				
Porter Linn B. 19 Lancaster ter.	2	300	21,500	230 90
House 16000, lot 7328 ft. 5500.				
Posner David H. [Boston]	....	.....	18,400	193 20
Apt. 1122 Commonwealth av. 15000, lot 2752 ft. 3400.				
Post Adeline M.	....	.....	8,400	88 20
House Walnut pl. 4500, lot 12270 ft. 3900.				

Name, Location and Description	Poll	Personal	Total Real	Total Tax
Post Elizabeth R. 70 Monmouth st.....	....	.....	$23,000	$241 50
House 4500, lot 16160 ft. 18500.				
Post Frank J. 70 Monmouth st.....	$2	$2,500	.....	28 25
Post Leila, 52 Upland rd.....	....	.....	11,500	120 75
House 8500, lot 6270 ft. 3000.				
Potter Emogene S. 67 Winchester st.....	....	.....	10,900	114 45
House 7000, lot 6500 ft. 3900.				
Potter George J. 58 Linden pl.....	2	400	.....	6 20
Potter Grace B. 61 Westbourne ter.....	....	.....	8,900	93 45
House 6000, lot 6245 ft. 2900.				
Potter Henry S. jr. 61 Westbourne ter.....	2	2,000	.....	23 00
Potter Hiram J. 1455 Beacon st.....	2	5,000	.....	54 50
Potter William W. 88 Harvard av.....	2	.....	63,700	670 85
House 24-26 Francis st. 9500, lot 11000 ft. 7500.				
House 30 do. 6000, lot 5500 ft. 3300.				
House 34-36 do. 11000, lot 9655 ft. 6000.				
House 55 Harrison st. 5000, lot 4492 ft. 2300.				
House 33 Kent sq. 5000, lot 4275 ft. 2100.				
House 31 do. 4000, lot 4005 ft. 2000.				
Powell Charles E. 121 Dummer st.....	2	1,000	.....	12 50
Powell William A. 1203 Beacon st.....	2	500	.....	7 25
Powell William B. 9 Kenwood st.....	2	4,000	.....	44 00
Power Ethel B. adm'x. Marguerite Power est.	....	2,500	.....	26 25
Power William W. 1459 Beacon st.....	2	500	.....	7 25
Powers Annie O. 61 Colbourne cres.....	....	.....	11,700	122 85
House 8000, lot 8025 ft. 3700.				
Powers Catherine E. 15 Harrison st.....	....	.....	7,000	73 50
House 5000, lot 4916 ft. 2000.				
Powers Frank H. 15 Harrison st.....	2	500	.....	7 25
Powers H. Hale, 68 Davis av.....	2	200	.....	4 10
Powers Leland T. 1800 Beacon st.....	2	500	.....	7 25
Powers Llewellyn [Houlton, Me.]	....	.....	100,900	1,059 45
House 217 Kent st. 5500, stable 1000, lot 28846 ft. 14400.				
Lot Harrison st. 10000 ft. 4000.				
House 287 Kent st. 30000, stable 6000, lot 44230 ft. 40000.				
Powers Orville W. 516 Harvard st.....	2	16,900	.....	179 45
Powers Wilbur H. *et al.* ex'rs. will of Emma O. McCue [Boston]	....	2,000	.....	21 00
Pratt Daniel S. 162 Naples rd.....	2	1,000	.....	12 50
Pratt Daniel S. adm'r. estate Anna R. Hartley, 162 Naples rd.	....	10,000	.....	105 00
Pratt Samuel F. [Newport, R. I.]	....	.....	6,900	72 45
Lot Linden st. 12560 ft.				
Pratt Walter D. 1110 Beacon st.	2	500	.....	7 25
Pratt Mrs. William H. 10 Sewall av.....	....	1,000	.....	10 50
Pray Benjamin S. trustee for Georgiana F. Bingham, 43 Carlton st.	....	8,600	.....	90 30
Pray Bessie M. 48 Stedman st.....	....	.....	5,500	57 75
Lot Dwight and Stetson sts. 9657 ft.				
Pray Charles H. [Montclair, N. J.]	....	.....	20,000	210 00
Lot Beacon st. 17425 ft.				
Prendergast Daniel L. 1726 Beacon st.....	2	500	.....	7 25

Name, Location and Description	Poll	Personal	Total Real	Total Tax
Prendergast Julia E. *et al.* 98 Lancaster ter.	....	.....	$10,700	$112 35
House 7500, lot 7942 ft. 3200.				
Prendergast Margaret, trustee	....	.....	5,000	52 50
House 4 Pearl st. and 97-99 Washington st. 2000, lot 1957 ft. 3000.				
Presbrey Palmer E. 337 Clinton rd.....	$2	$1,000	10,700	124 85
House 7000, lot 7305 ft. 3700.				
Presbyterian Church, 79 Prospect st.....	....	.....	3,500	36 75
House 1500, lot 3986 ft. 2000.				
Prescott Samuel C. 36 High st.....	2	1,500	.....	17 75
Preston Estelle E. 1063 Beacon st.....	....	21,000	20,700	437 85
House 16000, lot 2346 ft. 4700.				
Preston Thomas W. 55 Brook st.....	2	500	.....	7 25
Preston William G. 1063 Beacon st.....	2	25,000	.....	264 50
Price Augustus E. [Gloucester]	....	.....	20,700	217 35
House 79-81 St. Paul st. 8000, lot 4928 ft. 2900.				
House 83-85 do. 7000, lot 4913 ft. 2800.				
Priest Mrs. George S. 1070 Beacon st.....	....	5,000	.....	52 50
Priest Thomas J. 1589 Beacon st.....	2	1,000	.....	12 50
Priest W. Ashley, 1070 Beacon st.....	2	2,000	.....	23 00
Prince Agnes M. 45 Stearns rd.....	....	.....	18,600	195 30
House 7500, lot 5692 ft. 3000.				
House 79-81 Stearns rd. 6500, lot 4120 ft. 1600.				
Prince Fred A. 45 Stearns rd.	2	1,000	.....	12 50
Prince James H. 1470 Beacon st.....	2	5,000	.....	54 50
Prindeville Thomas J. [Jamaica Plain]....	....	.....	200	2 10
Lot 95, Forest st. 4110 ft.				
Proctor George W. 79 Fairmount	2	300	6,000	68 15
House 3500, lot 20773 ft. 2500.				
Proctor John H. 210 Babcock st.....	2	6,000	28,500	364 25
House 20000, lot 12675 ft. 8500.				
Proctor Mary A. 8 Bowker st.....	....	.....	9,000	94 50
House 3300, lot 2400 ft. 1200.				
House 10 Bowker st. 3300, lot 2400 ft. 1200.				
Prouty Lewis 1806 Beacon st.	2	1,500	.....	17 75
Prudden Margaret B. [Newton]	....	.....	14,500	152 25
House 63 Clinton rd. 8500, lot 14064 ft. 6000.				
Punchard Nancy M. 14 Keiffer rd.....	....	.....	7,900	82 95
House 4500, lot 5989 ft. 3400.				
Purdy Arthur T. 9 Webster st.....	....	800	.....	8 40
Purdy Charles A. 51 Garrison rd.....	2	3,500	.....	38 75
Purdy Elizabeth C. 51 Garrison rd.....	....	.....	12,300	129 15
House 10500, lot 2200 ft. 1800.				
Purdy James E. 1386 Beacon st.	2	500	.....	7 25
Purington Frank H. 410 Harvard st.....	2	500	.....	7 25
Purington Joseph A. 410 Harvard st.	2	2,500	.....	28 25
Purington Lydia J. C.	....	.....	15,900	166 95
House 410 Harvard st. 6000, lot 7000 ft. 5800.				
Lot Fuller st. 6462 ft. 4100.				
Purinton Charles L. 288 Clinton rd.....	2	5,000	.....	54 50
Purinton Florence B. 288 Clinton rd.....	....	.....	13,500	141 75
House 8500, lot 9072 ft. 5000.				
Purvis Charles B. 1455 Beacon st.	2	1,000	.....	12 50

Name, Location and Description	Poll	Personal	Total Real	Total Tax
Putnam Florence N. Conservator for William E. Putnam, 11 Gorham av	....	$100,000	.....	$1,050 00
Putnam George J. 531 Boylston st	$2	7,500	.....	80 75
Putnam Harriet A. 89 St. Paul st	....	.....	$10,400	109 20
House 7500, lot 4842 ft. 2900.				
Putnam Louise K. D. 172 Brookline av	....	1,500	.....	15 75
Putnam Walter A. 1791 Beacon st	2	2,000	.....	23 00
Putney Margaret H. (*ux* Henry M.)	....	.....	7,000	73 50
Lot Buckminster rd. 20000 ft. 7000.				
Quigley Michael H. 105 Naples rd	2	1,000	.....	12 50
Quigley William A. 105 Naples rd	2	1,500	.....	17 75
Quimby Elizabeth, Hammond st	....	.....	12,500	131 25
House 2500, lot 11.29 acres 10000.				
Quimby Minnie S. *et al.* Hammond st	....	2,000	11,900	145 95
House 4000, barn 1000, lot 43560 ft. 1000.				
Lot Reservoir rd. 47645 ft. 5000.				
Lot 44, Spooner rd. 12305 ft. 900.				
Quimby William L. 63 Perry st	2	5,000	.....	54 50
Quinby Winfield S. 173 Davis av	2	2,500	.....	28 25
Quincy George G. 43 Carlton st	2	5,000	7,500	133 25
Lot Borland st. 10571 ft. 7500.				
Quincy George G. tr. for Edmund Quincy	....	5,000	.....	52 50
Quincy George G. tr. for Roger Quincy	...	2,000	.....	21 00
Quinlan Joanna J. 76 Washington st	....	2,000	6,700	91 35
House 137 Walnut st. 5500, lot 1830 ft 1200.				
Quinlan Michael W. 52 High st	2	12,000	45,200	602 60
House 3800, lot 13396 ft. 9000.				
Shop Boylston st. 1700, do. do. 800, do. do. 400, lot 7887 ft. 5500.				
Shop Boylston st. 3500, do. High st. 5000, do. Walnut st. 5000, lot 7042 ft. 10500.				
Quinn Albert W. heirs, 16 Kenwood st	....	.....	8,400	88 20
House 5500, lot 4984 ft. 2900.				
Quinn Bros. 95 Harvard st	....	100	.....	1 05
Quinn David J. 108 Harvard st	2	200	.....	4 10
Quinn James F. 108 Harvard st	2	200	.....	4 10
Quinn James F. trustee James Quinn est.	....	.....	12,100	127 05
Ten. house 124-126 Chestnut st. 9500, lot 5200 ft. 2600.				
Quinn Stephen J. 50 Chestnut st	2	500	19,800	215 15
House 3000, stable 500, 3 greenhouses 2000, new greenhouse 300, lot 56711 ft. 14000.				
Quinsler George J. 626 Washington st.	2	1,500	31,700	350 60
House 6000, stable 800, lot 14163 ft. 8500.				
Building 20-38 Washington st. 6000, lot 6965 ft. 10400.				
Ralph Estelle C.	....	.....	12,300	129 15
Double house 77-79 Beals st. 10000, lot 5946 ft. 2300.				
Ramsdell Eva E. [Medway]	....	.....	9,400	98 70
House 78 Harvard av. 8000, lot 1821 ft. 1400.				
Rand Manning K. 26 Chesham rd	2	5,000	.....	54 50

Name, Location and Description	Poll	Personal	Total Real	Total Tax
Rand Wallace, 26 Chesham rd.	$2	$1,000	$11,400	$132 20
House 7500, lot 7884 ft. 3900.				
Ranft William Q. 1514 Beacon st.	2	10,000	.....	107 00
Ranken Isaac O. 69 Center st.	2	500	.....	7 25
Rankin Lizzie G.	....	5,000	.....	52 50
Rankine O. Gordon, 1501 Beacon st.	2	5,000	.....	54 50
Ransom Emily A. 8 Strathmore rd.	....	1,000	.....	10 50
Ransom Julia E. 8 Strathmore rd.	....	1,000	.....	10 50
Rawson Elbridge M. 93 Toxteth st.	2	.....	8,300	89 15
House 52 Harrison st. 6000, lot 5000 ft. 2300.				
Rawson Emma R. 93 Toxteth st.	....	.....	7,300	76 65
House 4500, lot 5000 ft. 2800.				
Raymond Emmons, 1463 Beacon st.	2	2,500	.....	28 25
Raymond Thomas C. [Cambridge]	....	.....	6,200	65 10
Lot Salisbury rd. 11418 ft.				
Raynolds Martha A. C. [Winchester]	....	.....	18,800	197 40
House 33 Bartlett cres. 6500, lot 5316 ft. 2700.				
House 37 do. 6500, lot 6188 ft. 3100.				
Read Charles F. 12 Keiffer rd.	2	.....	6,500	70 25
House 4500, lot 3418 ft. 2000.				
Reading Stove Works, Orr Painter & Co. [Reading, Penn.]	....	.....	27,000	283 50
House 48 Harrison st. 7000, lot 5000 ft. 2000.				
House 44 do. 7000, lot 5000 ft. 2000.				
House 40 do. 7000, lot 5000 ft. 2000.				
Reall Joseph H. 57 Addington rd.	2	1,000	.....	12 50
Reardon Edmund [Cambridge]	....	.....	13,000	136 50
Lot Babcock st. 21800 ft.				
Reardon John, heirs, [W. Newton]	....	.....	3,600	37 80
House, Boylston st. 600, lot 20000 ft. 3000.				
Reed Arthur, 354 Clinton rd.	2	10,000	13,000	243 50
House 8500, lot 7791 ft. 4500.				
Reed Arthur T. 1060 Beacon st.	2	500	.....	7 25
Reed Chester W. Reservoir lane	2	3,300	.....	36 65
Reed James H. Boylston st.	2	3,200	12,500	166 85
House 8000, lot 15369 ft. 4500.				
Reed Mary B. 30 Williston rd.	....	3,000	.....	31 50
Reed Mary B. ex't'x. Wm. G. Reed estate	....	8,700	.....	91 35
Reed Samuel B. 46 University rd.	2	500	.....	7 25
Reed William H. adm'r. John Reed est. 39 Carlton st.	....	75,000	.....	787 50
Regal Laundry Co. 1174 Harrison av. [Boston]	....	200	.....	2 10
Regan Mary J.	....	.....	1,500	15 75
Lot Oakland rd. 2955 ft.				
Reid Abbie J. 116 Thorndike st.	....	.....	9,400	98 70
House 7000, lot 6000 ft. 2400.				
Reid Walter E. 116 Thorndike st.	2	1,500	.....	17 75
Reinhart Mamie P. 57 Beals st.	....	.....	10,700	112 35
House 8000, lot 6000 ft. 2700.				
Reinhart Mark, 57 Beals st.	2	500	.....	7 25
Reinherz Meyer, 22 Beals st.	2	2,000	.....	23 00
Reizenstein Emile, 20 Stedman st.	2	1,000	.....	12 50
Remick Emily A. C. [Tamworth, N. H.]	....	.....	8,200	86 10
Lot 1, Crafts rd. 14081 ft. 2100.				

Name, Location and Description	Poll	Personal	Total Real	Total Tax
Remick Emily A. C.—*continued.*				
Lot 56, Middlesex rd. 2500 ft. 200.				
Lot 50, Spooner rd. 12945 ft. 1400.				
Lot 47, Middlesex rd. 12836 ft. 1000.				
Lot 23, Crafts rd. 13770 ft. 2300.				
Lot 14 Spooner rd. 14326 ft. 1200.				
Reno Conrad, 6 Thayer st.	$2	$500	.....	$7 25
Reynolds Emma P. 184 Clark rd.	....	.....	$26,900	282 45
House 5000, stable 1000, lot 6815 ft. 2000.				
House 193 Clark rd. 4500, lot 6014 ft. 1800.				
House 187 do. 4000, lot 6108 ft. 1800.				
House 181 do. 5000, lot 6098 ft. 1800.				
Reynolds Flora W. 26 Monmouth st.	....	.....	34,000	357 00
House 15000, lot 18300 ft. 19000.				
Reynolds Frank H. C. 74 University rd.	2	1,000	.....	12 50
Reynolds Mary D. 74 University rd.	....	.....	8,500	89 25
House 5500, lot 6012 ft. 3000.				
Reynolds Milton F. 184 Clark rd.	2	800	9,500	110 15
House 19 Addington rd. 6500, lot 6066 ft. 3000.				
Reynolds Philip K. 26 Monmouth st.	2	800	.....	10 40
Reynolds Stephen W. 233 Aspinwall av.	2	5,000	.....	54 50
Rhodes Alida B. 255 St. Paul st.	....	.....	23,000	241 50
House 14000, lot 10117 ft. 9000.				
Rhodes Brothers, lessees, Harvard sq.	....	14,000	30,000	462 00
Store 13-14 Harvard sq. 15000, lot 4980 ft. 15000.				
Rhodes Daniel P. 23 Dudley st.	2	3,000	13,000	170 00
House 8000, lot 11461 ft. 5000.				
Rhodes Fred F. 255 St. Paul st.	2	54,500	.....	574 25
Rhodes Leonard H. and Edgar L. [Boston].	....	.....	66,700	700 35
Stores 1623 to 1631 Beacon st. and 708-712 Washington st. 20000, lot 27000 ft. 34000.				
Lot Washington st. 17000 ft. 12700.				
Rhodes Stephen H. 81 Harvard av.	2	65,000	20,500	899 75
House 7500, stable 2500, lot 21009 ft. 10500.				
Rhodes Wallace M. 17 Park vale.	2	500	.....	7 25
Rice Anna W. 338 Tappan st.	....	.....	16,200	170 10
House 14000, lot 2520, ft. 2200.				
Rice Elizabeth G. Wellington ter.	....	.....	13,400	140 70
Three stores Cypress st. 6000, lot 10929 ft. 4900.				
Lot Wellington ter. and Cypress st. 5000 ft. 2500.				
Rice Elizabeth G. *et al.* trs. of David H. Rice estate	....	.....	16,500	173 25
House 2 Wellington ter. 6000, lot 35725 ft. 10500.				
Rice Frederick E. 1501 Beacon st.	2	2,000	.....	23 00
Rice Harry L. [Boston]	....	.....	35,000	367 50
Lot Mountfort st. 45597 ft.				
Rice Ina D. M. 4 Wellington ter.	....	.....	8,700	91 35
House 5500, lot 8000 ft. 3200.				
Rice J. Lewis, 4 Park st.	2	1,000	.....	12 50
Rice Jeanette M. 74 Pleasant st.	....	.....	12,300	129 15
House 7500, lot 7465 ft. 4800.				

Name, Location and Description	Poll	Personal	Total Real	Total Tax
Rice Lepine H. trustee	....	.....	$21,000	$220 50
House Wellington ter. 5500, stable 400, lot 16690 ft. 5200.				
House 284 Walnut st. 4500, lot 9030 ft. 5400.				
Rice Taylor, 1714 Beacon st	$2	$2,000	.....	23 00
Rice William B. [Boston]	....	.....	109,500	1,149 75
Lot Clark rd. 129600 ft. 30000.				
Lot do. 40000 ft. 10000.				
Lot do. 72400 ft. 12000.				
Lot Buckminster rd. 20835 ft. 7000.				
Lot Clinton rd. 150000 ft. 30000.				
Lot Seaver st. 30540 ft. 13000.				
Lot Holland rd. 21795 ft. 7500.				
Rice William F. 56 Griggs rd	2	2,000	.....	23 00
Rice William M. 338 Tappan st	2	400	.....	6 20
Rich Charles J. 77 Colchester st	2	6,400	.....	69 20
Rich Etta W. 219 Buckminster rd.	....	.....	10,700	112 35
House 6500, lot 8395 ft. 4200.				
Rich Henry, 219 Buckminster rd	2	500	.....	7 25
Rich Sarah [Boston]	....	.....	12,000	126 00
Lot Beacon st. 9834 ft. 12000.				
Rich William S. 5 Winchester st	2	100	.....	3 05
Richards Alice A. 98 Colchester st	....	5,000	.....	52 50
Richards Dexter N. estate, William C. Hunneman *et al.* trs. 98 Colchester st	....	125,000	90,000	2,257 50
House 13000, stable 2000, lot 97401 ft. 75000.				
Richards E. Loring, 94 Mason ter	2	2,000	.....	23 00
Richards Edward E. 54 Powell st	2	5,000	.....	54 50
Richards Emma S. 54 Powell st	....	.....	19,500	204 75
House 10000, stable 1600, lot 9826 ft. 7900.				
Richards Francis L. tax-title [Somerville]	....	.....	38,600	405 30
House 155 N. Mason ter. 7500, lot 4075 ft. 1600.				
Lot Washington st. 5100 ft. 2000.				
House 13 Garrison rd. 12000, lot 2640 ft. 2000.				
House 1730 Beacon st. 10000, lot 3167 ft. 3500.				
Richards George A. tax-title	....	.....	71,700	752 85
House 136 Coolidge st. 7500, lot 5408 ft. 2000.				
Lot Stetson st. 5000 ft. 2500.				
House 74 Naples rd. 8500, lot 10505 ft. 4200.				
House 32 Center st. 13500, lot 3496 ft. 2800.				
Lot Washington st. 5200 ft. 2100.				
Apt. 56-58 Greenough st. 24000, lot 7450 ft. 4600.				
Richards Harriet E. 36 Longwood av	....	8,000	.....	84 00
Richards Irene T. 94 Mason ter	....	.....	12,300	129 15
House 7000, lot 9378 ft. 5300.				
Richards J. Dudley, 247 Fisher av	2	8,500	11,700	214 10
House 7500, lot 8320 ft. 4200.				
Richards John J. 212 Aspinwall av	2	2,500	.....	28 25

Name, Location and Description	Poll	Personal	Total Real	Total Tax
Richards Louis P. [N. R.]	....	.....	$11,200	$117 60
Building 19-31 School st. 5000, lot 8800 ft. 6200.				
Richards Samuel [Boston]	....	.....	13,000	136 50
House 17 Garrison rd. 11000, lot 2420 ft. 2000.				
Richards Sara E. 231 Babcock st	....	.....	9,800	102 90
House 3500, lot 8955 ft. 6300.				
Richards Sarah E. 212 Aspinwall av	....	.....	16,200	170 10
House 7500, stable 2000, lot 12213 ft. 6700.				
Richards William R. trustee Samuel F. McCleary estate	....	.....	8,800	92 40
House 47 Crafts rd. 5500, lot 11200 ft. 3300.				
Richardson Benjamin P. 43 Lancaster ter	$2	$500	.....	7 25
Richardson Caroline L. 23 Browne st	....	.....	14,200	149 10
House 8500, lot 6754 ft. 5700.				
Richardson Charles F. 219 Harvard st.	2	500	.....	7 25
Richardson Charles L. 32 Auburn st	2	500	.....	7 25
Richardson Edward B. 7 Chatham st	2	2,000	.....	23 00
Richardson Eloise H. 41 Cypress pl	....	.....	7,200	75 60
House 4500, lot 4500 ft. 2700.				
Richardson Elsie G. 7 Chatham st	....	.....	29,000	304 50
House 15000, lot 12000 ft. 14000.				
Richardson Emma D. 43 Lancaster ter	....	.....	13,500	141 75
House 7500, lot 8050 ft. 6000.				
Richardson Florence G. 1810 Beacon st	....	.....	10,700	112 35
House 7500, lot 2951 ft. 3200.				
Richardson Frank C. 1459 Beacon st	2	1,000	.....	12 50
Richardson George M. 60 Harvard av	2	1,000	.....	12 50
Richardson Georgia A. 32 Auburn st	....	.....	10,800	113 40
House 7000, lot 5950 ft. 3800.				
Richardson Henry T. 37 Cypress pl	2	1,000	.....	12 50
Richardson Jeffrey, 23 Browne st	2	3,000	.....	33 50
Richardson Julia G. Cottage st	....	26,300	.....	276 15
Richardson Marcellus B. 81 Francis st	2	500	.....	7 25
Richardson Moses, The Beaconsfield	2	38,000	.....	401 00
Richardson Myra D. 37 Cypress pl	....	.....	7,500	78 75
House 4500, lot 5493 ft. 3000.				
Richardson Otis W. 1064 Beacon st	2	700	.....	9 35
Richardson Robert,	2	.....	2,600	29 30
House 711 Heath st. 800, lot 35121 ft. 1800.				
Richardson Roderick D. [Chicago]	....	.....	7,000	73 50
Lot Tappan st. 14339 ft.				
Richardson S. Irving, 32 Auburn st.	2	500	.....	7 25
Richmond Emma J. 67 Clinton rd	....	29,000	15,400	466 20
House 10000, lot 13400 ft. 5400.				
Richmond Miles S. 67 Clinton rd	2	1,000	.....	12 50
Ridley Ulysses A. 131 Kent st	2	200	8,800	96 50
House 6000, lot 5944 ft. 2800.				
Ridlon Frank, 140 Naples rd	2	5,000	.....	54 50
Ridlon Margaret A. and Isabel McFadden	....	.....	20,000	210 00
House 140 Naples rd. 12000, stable 1200, lot 13961 ft. 6800.				
Ritchie Andrew M. 268 Walnut st	2	1,500	.....	17 75
Ritchie Andrew M. trustee of Henry L. Marlinden estate	....	.....	27,000	283 50

Name, Location and Description	Poll	Personal	Total Real	Total Tax
Ritchie Andrew M.—*continued.*				
House 46 Gorham av. 6500, lot 14762 ft. 7000.				
House 34 do. 6500, lot 14762 ft. 7000.				
Ritchie Edward S. & Sons	....	$8,000	$11,000	$199 50
Factory 112 Cypress st. 6000, lot 8997 ft. 5000.				
Ritchie Edward S. heirs [Newton Highlands]	....	.....	53,500	561 75
House 22 Cypress pl. 5000, do. 15 Gorham av. 6000, do. 21 do. 6000, do. 29 do. 6000, lot 61000 ft. 30500.				
Ritchie Edwin C. [Boston]	....	.....	300	3 15
Lot 80, Garardus av. 5000 ft.				
Ritchie Martha W. 268 Walnut st.	....	.....	6,500	68 25
House 3000, lot 7475 ft. 3500.				
Ritchie Ryerson, 1805 Beacon st.	$2	500	.....	7 25
Riverdale Casino, Francis st.	....	1,200	.....	12 60
Riverdale Press, 1 Harvard st.	....	12,000	.....	126 00
Rives Grace W. [N. R.]	....	.....	90,500	950 25
House 169 Freeman st. 7500, stable 1000, lot 189332 ft. 82000.				
Roach John, and Sarah Noonan	....	.....	1,600	16 80
House 79 Brookline av. 800, lot 1000 ft. 800.				
Robart Bros. 311 Washington st.	....	1,200	17,300	194 25
Factory and store 3800, house 5 Holden st. 3500, lot 5711 ft. 10000.				
Robbins Annette R. 119 Colchester st.	....	10,000	49,500	624 75
House 12000, lot 14256 ft. 14500.				
House 99 Colchester st. 2500, lot 9890 ft. 8000.				
House 105 do. 2500, stable 1500, lot 10015 ft. 8500.				
Robbins Charles W. 100 Coolidge st.	2	7,000	.....	75 50
Roberts Ada M. 55 Devon rd.	....	20,000	18,100	400 05
House 8500, stable 1500, lot 27457 ft. 8100.				
Roberts Arthur W. 10 Elm st.	2	1,000	.....	12 50
Roberts Clara A. est.	....	4,500	.....	47 25
Roberts George L. 225 Buckminster rd.	2	6,700	16,800	248 75
House 12000, lot 9584 ft. 4800.				
Roberts Harry C. 86 Harvard av.	2	500	9,400	105 95
House 8000, lot 1853 ft. 1400.				
Roberts Katy M. [Boston]	....	.....	7,500	78 75
House 21 Kent sq. 4500, lot 5400 ft. 3000.				
Roberts Odin B. 55 Devon rd.	2	9,000	.....	96 50
Roberts Reuben L. 62 Upland rd.	2	500	11,700	130 10
House 8500, lot 6600 ft. 3200.				
Robertson Annie L. (*ux* Gilbert D.)	....	.....	11,900	124 95
Unf. house 74 Amory st. 5000, lot 9843 ft. 6900.				
Robertson Gilbert D. 11 Longwood av.	2	5,000	.....	54 50
Robeson Abby F. 469 Walnut st.	....	.....	20,500	215 25
House 12000, lot 17752 ft. 8500.				
Robeson Louis, Clyde st.	2	6,000	.....	65 00
Robeson Lucy L. Clyde st.	....	18,000	20,500	404 25
House 12000, stable 2500, lot 69842 ft. 6000.				

Name, Location and Description	Poll	Personal	Total Real	Total Tax
Robie Charles H. 6 Harvard pl.	$2	.....	$2,000	$23 00
House 1000, lot 2267 ft. 1000.				
Robinson & Wall, 1344 Beacon st.	....	$500	.....	5 25
Robinson Channing, 63 Francis st.	2	500	.....	7 25
Robinson Cora A. 20 Searle av.	....	.....	42,000	441 00
Apt. house 107 University rd. 10000, lot 5476 ft. 2500.				
House 14 Linden st. 12000, do. 15 do. 12000, lot 8788 ft. 5500.				
Robinson Edward C. 24 Winthrop rd.	2	2,000	.....	23 00
Robinson Ellen T. 24 Winthrop rd.	....	.....	18,800	197 40
House 10000, auto house 300, lot 17900 ft. 8500.				
Robinson Frederick H. 12 Linden pl.	2	300	.....	5 15
Robinson Godfrey H. 45 Westbourne ter.	2	1,100	.....	13 55
Robinson John A. and Louise R. Sharp, 12 Fairbanks st.	....	.....	16,100	169 05
House 3500, stable 600, lot 19226 ft. 1200.				
Robinson Sarah F. 14 Marion st.	....	65,000	14,300	832 65
House 6000, studio 300, stable 500, lot 11163 ft. 7500.				
Robinson William A. 3 Netherlands rd.	2	500	.....	7 25
Roblin Lillian I. heirs, 48 Manchester rd.	....	.....	10,500	110 25
House 8000, lot 5600 ft. 2500.				
Roblin Stephen H. 48 Manchester rd.	2	2,000	.....	23 00
Rockfellow Edgar, 1 Strathmore rd.	2	500	9,400	105 95
House 76 Harvard av. 8000, lot 1859 ft. 1400.				
Rodliff Charles W. 91 Stedman st.	2	1,100	.....	13 55
Rogers Agnes Y. 35 Gardner rd.	....	.....	25,000	262 50
House 10000, stable 2000, lot 22527 ft. 13000.				
Rogers Alice D. and Ethel B. 65 Windsor rd.	....	.....	13,800	144 90
House 8000, lot 11636 ft. 5800.				
Rogers Bradlee, 1812 Beacon st.	2	500	.....	7 25
Rogers Ella S. 44 Sumner rd.	....	5,000	.....	52 50
Rogers Emery H. estate, James D. Colt adm'r d. b. n., [Newton]	....	8,300	.....	87 15
Rogers Emily S. 326 Tappan st.	....	10,000	21,500	330 75
House 17000, lot 5525 ft. 4500.				
Rogers Frank, 16 Winchester st.	2	500	.....	7 25
Rogers George E. 1812 Beacon st.	2	1,000	.....	12 50
Rogers George R. 65 Windsor rd.	2	13,000	.....	138 50
Rogers Harlow H. 1812 Beacon st.	2	1,000	.....	12 50
Rogers Harlow H. tax-title	....	.....	215,800	2,265 90
House 41 Summit av. 8500, lot 5350 ft. 3500.				
Lot Babcock st. 6841 ft. 4000.				
Lot Washington st. 5400 ft. 2200.				
Lot do. 7000 ft. 2800.				
House 60 Powell st. 12500, stable 4000, lot 11721 ft. 8800.				
Apt. 30-36 Station st. 35000, lot 8361 ft. 8500.				
Apt. 33-39 Kent st. 35000, lot 6819 ft. 5200.				
Lot Beacon st. 10754 ft. 12000.				
Lot Warwick rd. 12250 ft. 11000.				

Name, Location and Description	Poll	Personal	Total Real	Total Tax
Rogers Harlow H.—*continued.*				
Lot Reservoir rd. 9000 ft. 1200.				
Lot do. and Crafts rd. 8400 ft. 1100.				
House 19 Verndale st. 7000, lot 5358 ft. 2700.				
House 11 Colbourne cres. 8500, lot 4812 ft. 2400.				
Rogers Harlow H. tax-title—*con.*				
Lot Heath st. 4 acres 2500.				
Lot Newton st. and town line 46.25 a. 23000.				
House 1798 Beacon st. 7500, lot 2949 ft. 3200.				
Lot off Middlesex rd. 36174 ft. 3700.				
Rogers Henry E. 1776 Beacon st.....	$2	$1,200	.....	$14 60
Rogers Howard L. 52 Upland rd.....	2	2,000	.....	23 00
Rogers Lucy S. estate, Sarah C. Rogers executrix, 146 Tappan st.	....	3,000	.....	31 50
Rogers Mary E. 1812 Beacon st.....	....	.....	$13,800	144 90
House 9500, lot 3732 ft. 4300.				
Rogers Sarah C. 146 Tappan st.....	....	500	21,500	231 00
House 4500, stable 500, lot 38548 ft. 11500.				
Lot Kent st. 18078 ft. 5000.				
Rogers Sarah C. trustee, Lucy S. Rogers estate	....	.....	10,400	109 20
Lot Clark rd. 10800 ft. 2100.				
Lot do. 13000 ft. 2600.				
Lot do. 13500 ft. 2700.				
Lot do. 14900 ft. 3000.				
Rogers Sarah E. 1776 Beacon st.....	....	1,000	.....	10 50
Rolfe Ella A. 21 Centre st.....	....	.....	13,500	141 75
House 6000, lot 10523 ft. 7500.				
Rolfe Franklin, Richmond ct.	2	500	.....	7 25
Rolfe Robert H. 32 Crafts rd.....	2	1,000	.....	12 50
Rollins Benjamin F. 9 Dwight st.....	2	1,000	.....	12 50
Rollins Charles F. 9 Dwight st.....	2	1,000	.....	12 50
Rollins Florence 9 Dwight st.....	....	.....	9,200	96 60
House 5000, lot 7035 ft. 4200.				
Rollins Grace W. 55 Devon rd.....	....	.....	9,500	99 75
House 20 Circuit rd. 6500, lot 12036 ft. 3000.				
Rollins Montgomery, Devon rd.....	....	.....	5,000	52 50
House 1230 Boylston st. 2000, lot 20593 ft. 3000.				
Roman Julius, 117 Stedman st.....	2	200	.....	4 10
Romney Susan R. tax-title [Malden]	....	.....	3,000	31 50
Lot Heath st. 6 acres.				
Roney William W. Richmond court	2	500	.....	7 25
Rooney Ann *et al.* trs. James Rooney est. 7 Kent st.	....	.....	45,800	480 90
Building 1-3 Harvard sq. 8500, store 5 do 2000, building 6-9 do. 15000, lot 6000 ft 12000.				
House 7 Kent st. 3600, lot 4329 ft. 4700.				
Rooney Elizabeth V. ex't'x. est. of James C. Rooney, 163 Kent st.	....	.....	52,800	554 40
House 6000, lot 6980 ft. 2800.				

Name, Location and Description	Poll	Personal	Total Real	Total Tax
Rooney Elizabeth V.—*continued.*				
Apt. 52-54 Kent st. 30000, lot 21581 ft. 14000.				
Rooney James, estate, 7 Kent st.	....	$3,000	.....	$31 50
Rooney James C. estate, 163 Kent st.	....	3,000	.....	31 50
Ropes Mrs. Marion I. [New York]	....	.....	$10,100	106 05
House 103 Thorndike st. 7000, lot 6173 ft. 3100.				
Rosenberg Lewis, 58 Beals st.	$2	2,000	.....	23 00
Rosenberg Samuel, 154 Naples rd.	2	6,000	14,000	212 00
House 8500, stable 1500, lot 7940 ft. 4000.				
Rosenbush Adolph A. 135 Thorndike st.	2	3,000	.....	33 50
Rosenbush Adolph A. and Bertha M. 135 Thorndike st.	....	.....	17,700	185 85
House 7000, lot 6117 ft. 2200.				
Lot Harvard and Fuller sts. 10553 ft. 8500.				
Rosenfeld Moses S. 1481 Beacon st.	2	1,000	.....	12 50
Rossman James R. 1869 Beacon st.	2	500	.....	7 25
Rote John G. adm'r. Ward B. Holloway est. 1443 Beacon st.	....	167,000	.....	1,753 50
Rothery Rosamond [Wellesley]	....	.....	32,500	341 25
House 54 Clark rd. 9000, lot 14065 ft. 6000.				
House 80 Mason ter. 8000, stable 1000, lot 16000 ft. 8500.				
Rothschild Sigmund, 164 Kent st.	2	500	.....	7 25
Rothwell Emily, 59 Evans rd.	....	.....	3,800	39 90
Lot 51, Evans rd. 8780 ft.				
Rothwell Florence B. [Boston]	....	.....	4,000	42 00
Lot 22 Downing rd. 10000 ft. 4000.				
Rothwell James, estate, 65 Longwood av.	....	1,000	.....	10 50
Rothwell James E. 153 Sewall av.	2	12,000	.....	128 00
Rothwell James E. and William H. trs. of James Rothwell estate	....	.....	20,000	210 00
House 65 Longwood av. 6000, stable 500, lot 21582 ft. 13500.				
Rothwell Juline E. 153 Sewall av.	....	.....	41,000	430 50
House 12000, stable 2500, greenhouse 1500, lot 34701 ft. 25000.				
Rothwell William H. 69 Longwood av.	2	5,000	.....	54 50
Rounsevell P. W. 3 Netherlands rd.	2	500	.....	7 25
Rountry Catherine	....	.....	9,500	99 75
House 684 Washington st. 7800, lot 1940 ft. 1700.				
Rourke Michael, 38 Walter av.	2	1,000	34,200	371 60
House 2500, do. 41 Villa lane 2000, lot 4221 ft. 3000.				
House 16-18 Juniper st. 1800, lot 3600 ft. 2000.				
House 12 do. 1700, stable 200, lot 3600 ft. 2000.				
House 177-179 Pond av. 4000, do. 185 do. 4000, lot 3598 ft. 3500.				
House 48 Morss av. 2000, do. 46 do. 2500, lot 3598 ft. 3000.				
Rowan Edward Q. 24 Strathmore rd.	2	500	.....	7 25

Name, Location and Description	Poll	Personal	Total Real	Total Tax
Rowan Hiram W. tr. Essex Land Trust ..	....	.....	$32,900	$345 45
Lot Beverly and Rangely rds. 96950 ft. 1500.				
Lot Beverly, Wolcott and LaGrange sts. 472315 ft. 14500.				
Lot Wolcott rd. and Newton st. 74250 ft. 4800.				
Lot do. 70970 ft. 5300.				
Lots 31 and 33 Wolcott rd. 37900 ft. 3800.				
Lot Beverly and Rangely rd. 78900 ft. 3000.				
Rowlett Thomas S. 9 Sewall av.....	$2	$1,000	.....	12 50
Rowley Francis H. 80 Mason ter.....	2	3,500	.....	38 75
Roy Charles F. and Louise N. [Newton] ..	....	.....	8,700	91 35
House 32 Atherton rd. 6500, lot 5625 ft. 2200.				
Rozantes Peter, 227 Washington st.....	2	1,100	.....	13 55
Rudolf Mrs. J. F. 1571 Beacon st.....	....	2,500	.....	26 25
Ruff Albert, 115 School st.....	2	1,500	.....	17 75
Ruff Samuel, 115 School st.....	2	2,000	.....	23 00
Rugg Julius E. 33 Manchester rd.....	2	1,500	.....	17 75
Ruggles Anna H. [Dorchester]	....	.....	5,900	61 95
House 30 Upland rd. 4000, lot 3780 ft. 1900.				
Ruhl George F. W. E. 88 Druce st.	2	10,000	.....	107 00
Ruhl Mary A. 88 Druce st.....	....	.....	28,300	297 15
House 18000, lot 22800 ft. 10300.				
Ruisseau Walter P. [Boston]	....	.....	300	3 15
Lot 86, Forest st. 4812 ft.				
Runkle John D. devisees [Cambridge]	....	.....	17,000	178 70
House 84 High st. 12000, lot 10000 ft. 5000.				
Russell Daniel W. estate, Mary H. and Frank A. Russell and J. Albert Davis, trustees, 60 Park st.	....	6,900	186,800	2,033 85
House 133-135 Davis av. 9000, do. 139 do. and 86 Cypress st. 9500, do. 76-78 do. 9500, do. 70-72 do. 9500, do. 62-64 do. 9500, do. 24-26 Elm st. 8000, do. 18-20 do. 8000, do. 14-16 do. 8000, do. 8-10 do. 8000, lot 68538 ft. 34000.				
House 54-56 Auburn st. 5500, lot 10300 ft. 5500.				
House 12 Cypress pl. 4000, lot 5965 ft. 3100.				
House 39-41 Cypress st. 9000, lot 9458 ft. 6000.				
House 47-49 do. 8500, lot 16358 ft. 8200.				
House 59 do. and 5 Gorham av. 8500, lot 10763 ft. 6500.				
House 11 Gorham av. 5500, lot 6915 ft. 3500.				
Russell Elizabeth A.	....	.....	500	5 25
Lot 17, Clyde st. 4750 ft.				
Russell Emily S. 58 Allerton st.....	....	.....	10,100	106 05
House 6500, lot 6618 ft. 3600.				
Russell Francis H. 58 Allerton st.....	2	3,200	.....	35 60
Russell Frank A. The Beaconsfield	2	3,500	.....	38 75
Russell Franklin E. 78 Cypress st.....	2	500	.....	7 25
Russell George W. 1390 Beacon st.....	2	3,500	.....	38 75

Name, Location and Description	Poll	Personal	Total Real	Total Tax
Russell Gertrude W. 64 Sewall av.....	....	.....	$23,000	$241 50
House 12000, lot 9958 ft. 11000.				
Russell Gertrude W. *et al.* ex'rs under will of Edward Russell, 64 Sewall av.....	....	$102,200	.....	1,073 10
Russell J. Maynard, heirs [Roxbury]	....	.....	15,400	161 70
House 156-158 Cypress st. 11000, lot 8875 ft. 4400.				
Russell Levi W. 10 Littell rd.....	$2	1,000	.....	12 50
Russell Marshall, estate, Charles H. Stearns *et al.* trustees	....	4,500	29,200	353 85
House 149 Walnut st. 3500, lot 5250 ft. 2700.				
Stable Boylston st. 400, lot 5337 ft. 3100.				
Building 137-153 Washington st. 6000, stable 800, lot 7435 ft. 11200.				
House Fay pl. 500, lot 1682 ft. 1000.				
Russell Mary H. 60 Park st.....	....	6,500	33,000	414 75
House 11000, stable 2000, lot 43409 ft. 20000.				
Russell Richard S. and Dudley P. Rogers [Lawrence]	....	.....	17,000	178 50
Lot Buckminster rd. 42601 ft.				
Russell Thomas H. 2d, asst. tax-title	....	.....	9,100	95 55
House 151 N. Mason ter. 7500, lot 4100 ft. 1600.				
Rust William A. 158 Naples rd.....	2	5,000	12,700	187 85
House 8500, lot 7982 ft. 4200.				
Rutan Charles H. 111 Davis av.....	2	13,500	25,900	415 70
House 10000, stable 2500, lot 18557 ft. 10500.				
Lot Davis av. 5342 ft. 2900.				
Ryan Joseph A. 59 Corey rd.....	2	1,500	.....	17 75
Ryan Mary S. 59 Corey rd.....	....	.....	17,300	181 65
House 12000, lot 9725 ft. 5300.				
Ryan Patrick M. 91 Walnut st.....	2	200	.....	4 10
Ryder Charles W. 66 Harvard av.....	2	1,200	.....	14 60
Ryder Clarence M. 5 Beals st.....	2	20,000	.....	212 00
Ryder Florence R. 12 Kent st.....	....	.....	19,000	199 50
House 6000, lot 16850 ft. 13000.				
Sabin Benjamin D. 14 Harvard av.....	2	500	.....	7 25
Sabin Charles W. 14 Harvard av.....	2	6,000	11,000	180 50
House 142 Brook st. 3500, do. 146-148 do. 4500, lot 5709 ft. 3000.				
Sabin Charles W. *et al.* 14 Harvard av.....	....	.....	17,500	183 75
House 6000, stable 1500, lot 19500 ft. 10000.				
Sabin Charles W. jr. [Boston]	....	.....	5,500	57 75
Office and stable 34-36 Aspinwall av. 2000, lot 6924 ft. 3500.				
Sabine Caroline R. 30 Irving st.....	....	.....	14,500	152 25
House 6000, lot 16232 ft. 8500.				
Sabine George K. 30 Irving st.....	2	7,000	.....	75 50
Sagendorph George A. [Newton]	....	.....	2,000	21 00
Lot 6, Crafts rd. 10825 ft.				

Name, Location and Description	Poll	Personal	Total Real	Total Tax
St. Paul's Episcopal Church	....	.....	$24,200	$254 10
House 130 Aspinwall av. 14000, lot 16917 ft. 10200.				
Salemme Nicholas, 1266 Boylston st.	....	$200	.....	2 10
Salemme Nicholas V. et Damiano Scinicariello	....	.....	2,700	28 35
Store Boylston st. 300, lot 11993 ft. 2400.				
Salinger Joseph, 17 Coolidge st.	$2	800	.....	10 40
Salisbury Stephen, devisees	....	.....	42,200	443 10
House 13 Cypress st. 5500, stable 800, lot 19000 ft. 11400.				
House 410 Washington st. 5500, lot 20000, ft. 19000.				
Salisbury Virginia H. 49 Garrison rd.	....	.....	12,300	129 15
House 10500, lot 2200 ft. 1800.				
Salisbury William C. G. 49 Garrison rd.	2	1,500	.....	17 75
Salmon Margaret, 106 Brook st.	....	.....	3,000	31 50
House 2000, lot 1899 ft. 1000.				
Salomon Pauline G. Amory st.	....	.....	7,200	75 60
Lot Amory st. 7719 ft.				
Saltonstall Rose L. [Newton]	....	.....	18,000	189 00
Lot Chestnut Hill av. and Boylston st. 109582 ft.				
Sampson Eugenie, 33 Cypress pl.	....	1,000	.....	10 50
Sampson Ora F. 46 Harris st.	2	700	.....	9 35
Sanborn Caroline F. 1110 Beacon st.	....	22,300	.....	234 15
Sanborn Helen J. [Somerville]	....	.....	17,200	180 60
House 112 Lancaster ter. 10000, lot 18027 ft. 7200.				
Sanborn Mrs. J. H. 1571 Beacon st.	....	12,800	.....	134 40
Sanford Ellen D. 57 Cypress st.	....	.....	7,000	73 50
House 64 Brington rd. 5000, lot 5000 ft. 2000.				
Sanford George W. 1469 Beacon st.	2	1,500	.....	17 75
Sanford John T. 14 Boylston pl.	2	100	.....	3 05
Sanford Robert W. 375 Harvard st.	2	500	.....	7 25
Sanger Emily F. 423 Walnut st.	....	.....	12,500	131 25
House 6500, lot 12833 ft. 6000.				
Sanger Sabin P. 423 Walnut st.	2	7,500	.....	80 75
Santayana George, 75 Monmouth st.	2	1,000	.....	12 50
Santayana Josephine B. 75 Monmouth st.	....	5,000	.....	52 50
Sargent Charles S. Warren st.	2	25,000	.....	264 50
Sargent Ellen B. K. 199 Babcock st.	....	10,000	13,900	250 95
House 9000, lot 9794 ft. 4900.				
Sargent Harry E. [Leicester]	....	.....	7,000	73 50
Lot Buckminster rd. 19273 ft.				
Sargent Henrietta S. estate, Warren st.	....	450,000	.....	4,725 00
Sargent Henrietta S. heirs, Warren st.	....	.....	681,800	7,158 90
House Cottage st. 27500, stable 400, house 2000, lot 29.43 a. 125000.				
House Warren st. 14000, stable 1500, barn 500, cottage 1000, lot 14 a. 60000.				
Cottage, Cottage st. 1500, stable 1000, greenhouse 500, stable 7000, dairy-house 1500, cottage 3000, lot 25 a. 100000.				
Lot Walnut st. 40000 ft. 13000.				
House Warren st. 35000, lot 19 a. 90000.				

Name, Location and Description	Poll	Personal	Total Real	Total Tax
Sargent Henrietta S. heirs—*continued.*				
Greenhouse Chestnut pl. 4500, lot 83385 ft. 14000.				
Lot do. 78748 ft. 13000.				
House Chestnut pl. and Chestnut st. 15000, stable 700, lot 94594 ft. 20000.				
Lot Perrin rd. 10749 ft. 2500.				
Cottage 89 Chestnut st. 400, lot 67000 ft. 40200.				
Lot do. 13000 ft. 7800.				
Lot off Warren st. 9 acres 36000.				
Lot do. 86774 ft. 8700.				
Cow-barn off Warren st. 3500, lot 69041 ft. 10000.				
House Warren st. 5500, stable 600, lot 114000 ft. 15000.				
Sargent Sullivan A. 342 Tappan st.....	$2	$2,000	$13,800	$167 90
House 12000, lot 2100 ft. 1800.				
Sargent William A. 1571 Beacon st.....	2	2,000	.....	23 00
Sargent William H. *et al.* trs. for Willietta Hoffecker, 1481 Beacon st.....	....	10,200	.....	107 10
Saunders Louise de L.	....	.....	12,100	127 05
House 92 Toxteth st. 3800, stable 500, lot 15000 ft. 7800.				
Saville Caleb Mills, 61 Sewall av.....	2	500	.....	7 25
Saville Harriotte J. and William, trs. of Richard L. Saville estate.....	....	.....	16,300	171 15
House 28 Alton pl. 4500, stable 300, lot 31500 ft. 11500.				
Saville Marion Y. *et al.* [Newton]	....	.....	21,000	220 50
House 30 Longwood av. 6000, lot 14518 ft. 15000.				
Saville Wm. trustee for Sarah F. Rogers..	....	.....	53,400	560 70
House 44 High st. 4000, lot 6759 ft. 4100.				
Blacksmith shop Washington st. 400, lot 29367 ft. 26500.				
Building 176-178 do. 5500, lot 2141 ft. 3200.				
Shop 9-11 Boylston st. 500, stable 500, lot 3481 ft. 3400.				
Lot Pearl st. 1634 ft. 1200.				
Lot High st. and Elm pl. 6996 ft. 4100.				
Sawtell Annie E. adm'x est. of James A. Sawtell, 1243 Beacon st.	....	12,500	.....	131 25
Sawtelle Charles W. 5 Winchester st.....	2	1,500	.....	17 75
Sawtelle James A. heirs, 1243 Beacon st..	....	.....	28,500	299 25
House 12000, lot 11280 ft. 16500.				
Sawyer Fred S. *et al.* ex'rs and trs. of Samuel B. Thing estate	....	50,000	37,000	913 50
House 246 Harvard st. 8000, stable 2000, lot 26716 ft. 27000.				
Sawyer Frederick W. 7 Beals st.....	2	500	.....	7 25
Sawyer H. N. Hotel Beaconsfield	2	11,000	.....	117 50
Sawyer Henry B. 26 Edgehill rd.....	2	5,000	.....	54 50
Sawyer J. Herbert, 1100 Beacon st.....	2	33,000	.....	348 50
Sawyer John C. 146 Winthrop rd.....	2	1,000	8,700	103 85
Lot Winthrop and Addington rds. 10294 ft. 5200.				

Name, Location and Description	Poll	Personal	Total Real	Total Tax
Sawyer John C.—*continued.*				
Stable Addington rd. 600, lot 5787 ft. 2900.				
Sawyer Mrs. M. S. 1 Winchester st.....	....	$1,000	.....	$10 50
Sawyer Maude M. 146 Winthrop rd.....	....	.....	$10,500	110 25
House 7500, lot 5950 ft. 3000.				
Saxe John W. 424 Walnut st.....	$2	2,500	.....	28 25
Saxe Oscar J. 117 Thorndike st.....	2	1,500	.....	17 75
Saxe Sara B. 424 Walnut st.....	....	.....	19,500	204 75
House 12000, lot 16000 ft. 7500.				
Saxe Tillie S. 117 Thorndike st.....	....	.....	8,700	91 35
House 6500, lot 5832 ft. 2200.				
Scahill John F. 183 High st.....	2	.....	2,100	24 05
Lot 11, Walnut st. 3600 ft.				
Scannell John F. [Boston]	....	.....	6,500	68 25
Lot 51 Jordon rd. 10160 ft. 1800.				
Lot 50 Jordon rd. 10170 ft. 1700.				
Lot 49 Jordon rd. 10080 ft. 1600.				
Lot 48 Jordon rd. 12700 ft. 1400.				
Scannell Robert V. 1378 Beacon st.....	2	500	.....	7 25
Schellenberg Benjamin, 143 Coolidge st....	2	1,500	.....	17 75
Schellenberg Charles, 32 Verndale st.....	2	3,000	.....	33 50
Schildbach Esther J. 36 Columbia st.....	....	.....	9,500	99 75
House 6500, lot 6000 ft. 3000.				
Schildbach Oscar H. 36 Columbia st.....	2	1,500	.....	17 75
Schlesinger Barthold E. Warren st.....	2	3,000	.....	33 50
Schlesinger Mary *et al.* trustees Barthold Schlesinger estate	....	.....	209,300	2,197 65
House Warren st. 35000, stable 8000, house 20000, do. 20000, lot 28 acres 60000.				
Schlesinger Mary *et al.* trustees—*continued.*				
Apt. house 210 Winthrop rd. 40000, lot 10781 ft. 11900.				
Lot Babcock st. 15230 ft. 7400.				
Lot Babcock st. 33747 ft. 7000.				
Schlesinger Mary, *et al.* ex'rs and trs. under will of Barthold Schlesinger, Warren st.	....	95,000	.....	997 50
Schmalz Charles E. 41 Bowker st.....	2	200	5,500	61 85
House 3000, lot 4908 ft. 2500.				
Schmeltz Christian, 31 Webster st.....	2	100	.....	3 05
Schoffel John B. 1453 Beacon st.....	2	5,000	.....	54 50
Schoenhof Carl, 40 University rd.....	2	5,000	10,900	168 95
House 7500, lot 6790 ft. 3400.				
Schoenthal Felix, 26 Kenwood st.....	2	1,500	.....	17 75
Schoenthal Maggie E. 26 Kenwood st.....	....	.....	8,600	90 30
House 6000, lot 5287 ft. 2600.				
Schuler & Stameris, cor. Cypress and Franklin sts.	....	300	.....	3 15
Schuler Katherine	....	.....	2,700	28 35
Store Cypress st. 500, lot 3194 ft. 2200.				
Schwartz Ludwig H. A. 1809 Beacon st....	2	1,000	.....	12 50
Schwarz G. Frederic, 1223 Beacon st.	2	500	.....	7 25
Schweinfurth Julius A. 32 Webster pl.....	2	5,500	.....	59 75
Scott James B. 22 Littell rd.....	2	1,200	.....	14 60
Scott Mary D. [Newton]	....	.....	65,500	687 75
House 66 Harvard av. 5500, stable 1200, lot 12433 ft. 4700.				
House 60 do. 7500, lot 12433 ft. 4700.				
House 56 do. 7500, lot 12433 ft. 4700.				

Name, Location and Description	Poll	Personal	Total Real	Total Tax
Scott Mary D.—*continued.*				
House 42 Harris st. 7500, lot 4326 ft. 2200.				
House 146 Harvard st. 8500, stable 1000, lot 15436 ft. 10500.				
Scudder Gertrude M. 1081 Beacon st.....	....	$2,300	$19,500	$228 90
House 14000, lot 2760 ft. 5500.				
Scudder Winthrop S. [Boston]	....	.....	10,300	108 15
House 99 Babcock st. 7500, lot 5150 ft. 2800.				
Seamans Frank F. 36 Alton pl.....	$2	1,000	12,600	144 80
House 12 Harvard st. 3600, lot 5189 ft. 9000.				
Seamans Frank F. *et al.* ex'rs will of Anna M. Seamans, 36 Alton pl.	....	1,500	.....	15 75
Seamans Frank M. 36 Alton pl.....	2	5,000	14,000	201 50
House 10000, lot 4945 ft. 4000.				
Seamans Frank M. trustee	....	.....	104,500	1,097 25
Five apt. houses Auburn ct. 45000, do. do. 45000, lot 27325 ft. 14500.				
Seamans Manning (life est.)	....	.....	31,200	327 60
Storehouse White pl. 500, lot 3001 ft. 1400.				
Stable do. 800, lot 1789 ft. 900.				
Lot do. 2405 ft. 1200.				
Building Washington st. cor. Davis av. 18000, lot 4232 ft. 8400.				
Seamans Manning, 55 Davis av.....	2	19,000	.....	201 50
Seamans Miss S. E. 26 Cypress st.....	....	33,000	17,000	525 00
House 8500, lot 16086 ft. 8500.				
Searle William D. Walnut pl.....	....	.....	58,500	614 25
House 107-109 Harvard st. 3500, lot 3382 ft. 2500.				
House 105 do. 4500, lot 4951 ft. 3200.				
House Harvard ct. 1600, lot 2220 ft. 700.				
House Walnut pl. 5000, lot 26744 ft. 12000.				
House 220 Walnut st. 4500, lot 51716 ft. 21000.				
Searles Fred H. [Cambridge]	....	.....	20,100	211 05
Clinton rd. house unfinished 4000, lot 8700 ft. 4400.				
263 Clinton rd. house unfinished 3000, lot 8467 ft. 4200.				
Clark rd. house unfinished 1500, lot 7525 ft. 3000.				
Sears A. Pomeroy, 2 Charles st.....	2	18,400	.....	195 20
Sears Alexander P. and A. P. Sears *et al.* trustees, 2 Charles st.....	....	.....	29,500	309 75
House 14000, lot 9885 ft. 15500.				
Sears David [Boston]	....	.....	327,500	3,438 75
House 357 Kent st. 15000, stable 3000, lot 238446 ft. 245000.				
House 193 Egmont st. 4000, stable 500, lot 131312 ft. 60000.				
Sears David, and Henry F. [N. B.]	....	.....	125,700	1,319 85
Lot Freeman and St. Paul sts. 71260 ft. 42000.				
Lot Ridgeway st. 7562 ft. 2500.				
Lot Colchester st. 73022 ft. 56000.				

Name, Location and Description	Poll	Personal	Total Real	Total Tax
Sears David and Henry F.—*continued.*				
House 77 do. 6000, lot 17154 ft. 14200.				
Lot town line 5760 ft. 5000.				
Sears Frederick R. [Boston]	....	.....	$182,300	$1,914 15
House 100 Essex st. 18000, stable 4000, barn 300, lot 426050 ft. 160000.				
Sears Frederick R. *et al.* trustees	....	.....	250,300	2,628 15
Lot Freeman st. 198800 ft. 33300.				
House 144 Essex st. 9000, stable 500, lot 110240 ft. 100000.				
Lot Dummer st. 152352 ft. 95000.				
Lot Commonwealth av. 100000 ft. 12500.				
Sears Harold C. 13 Circuit rd.	$2	$4,500	.....	49 25
Sears Jeanette H. 13 Circuit rd.	....	.....	13,700	143 85
House 7500, shed 300, lot 11868 ft. 3000.				
Lot do. 11555 ft. 2900.				
Sears Jennie P. 25 Abbottsford rd.	....	.....	11,300	118 65
House 8000, lot 6783 ft. 3300.				
Sears [Miss] Margaret A. 2 Charles st.	....	9,000	.....	94 50
Sears Mary C. *et al.* [Boston]	....	.....	134,200	1,409 10
House 119 Egmont st. 5500, stable 1200, barn 500, lot 124705 ft. 65000.				
Lot St. Paul st. 127250 ft. 62000.				
Sears Thomas W. 2 Charles st.	2	12,500	.....	133 25
Sears William B. 7 Harvard av.	2	800	.....	10 40
Seaton Worthington W. 16 Davis av.	2	500	.....	7 25
Seaver Martha D. 76 Longwood av.	....	13,700	18,000	332 85
House 6000, lot 13464 ft. 12000.				
Seaver William J. 76 Longwood av.	2	2,500	.....	28 25
Seaverns Charles T. 306 Harvard st.	2	500	.....	7 25
Seaverns Clarence P. 1801 Beacon st.	2	4,500	.....	49 25
Seaverns Emily G. 302 Harvard st.	....	.....	23,300	244 65
House 6000, lot 7400 ft. 6400.				
House 306 do. 4000, stable 500, lot 7400 ft. 6400.				
Seaverns Walter G. 165 Winchester st.	2	1,000	.....	12 50
Seavey Mrs. M. L. 63 Clinton rd.	....	2,500	.....	26 25
Sedgwick William T. 20 Edgehill rd.	2	6,000	.....	65 00
Seeley Maude C. 32 Kennard rd.	....	.....	14,300	150 15
House 6500, lot 7467 ft. 3300.				
Lot do. 10148 ft. 4500.				
Seeley William G. 32 Kennard rd.	2	2,500	.....	28 25
Seeliger Henry, 1353 Beacon st.	....	100	.....	1 05
Sellers, Bertha W. 30 Naples rd.	....	10,000	.....	105 00
Selya Julius P. 94 Brook st.	2	200	.....	4 10
Senter Arthur W. 682 Washington st.	2	500	.....	7 25
Sergeant Charles S. 4 Hawthorn rd.	2	10,000	23,200	350 60
House 13500, lot 17600 ft. 9700.				
Seufert Albert W. [Boston]	....	.....	9,100	95 55
House 15 Tabor pl. 4000, lot 1002 ft. 500.				
House 19 do. 4000, lot 1222 ft. 600.				
Seufert John A. 1607 Beacon st.	....	100	.....	1 05
Sewall Jotham B. 1501 Beacon st.	2	1,000	.....	12 50
Sewall Jotham B. ex'r estate of F. L. Sewall, 1501 Beacon st.	....	13,800	.....	144 90
Sewall Oliver D. 1398 Beacon st.	2	500	.....	7 25
Sexton Frank J. 1122 Commonwealth av.	2	900	.....	11 45

Name, Location and Description	Poll	Personal	Total Real	Total Tax
Shailer Grace E. 78 Dean rd.	....	.....	$14,000	$147 00
House 9000, lot 8800 ft. 5000.				
Shailer Mary J. 17 Winchester st.	....	$10,000	19,000	304 50
House 6000, lot 15948 ft. 13000.				
Shailer Robert A. 78 Dean rd.	$2	5,000	.....	54 50
Shanahan Ellen	....	.....	9,700	101 85
House 125 Kent st. 6500, lot 6175 ft. 3200.				
Shannahan Thomas J. 11 Harvard st.	2	1,000	.....	12 50
Shapleigh Henrietta H. 1752 Beacon st.	....	.....	19,000	199 50
House 15000, lot 3626 ft. 4000.				
Shapleigh James H. 143 St. Paul st.	2	10,000	16,200	277 10
House 7000, lot 9057 ft. 9200.				
Shapleigh John W. estate, 1581 Beacon st...	....	1,300	.....	13 65
Shapleigh William T. est. 1752 Beacon st..	....	15,000	.....	157 50
Sharp Edward 12 Fairbanks st.	2	1,000	.....	12 50
Sharp George H. L. Oakland rd.	2	1,500	.....	17 75
Sharp Louise R. 12 Fairbanks st.	....	.....	59,100	620 55
House 615 Washington st. 10000, lot 8453 ft. 5200.				
House 9-13 Fairbanks st. 11000, lot 9775 ft. 5900.				
Lot Beacon and Fairbanks sts. 22872 ft. 27000.				
Shaughnessey Margaret, 20 Flora st.	....	.....	6,500	68 25
20 Flora st. apt. house 3300, lot 2306 ft. 1300.				
Lot Flora st. 3430 ft. 1900.				
Shaw Annie P.	....	.....	18,000	189 00
Lot St. Paul and Still sts. 19991 ft. 18000.				
Shaw Francis jr. [Boston]	....	.....	12,500	131 25
Lot Beacon st. near Kent 10076 ft.				
Shaw Francis jr. *et al.*	....	.....	293,500	3,081 75
House 346 Kent st. 17000, stable 1000, carriage house 500, lot 313126 ft. 275000.				
Shaw Harriet M. [Boston]	....	.....	11,200	117 60
House 149 Naples rd. 7500, lot 7040 ft. 3700.				
Shaw James F. [Boston]	....	.....	100	1 05
Lot off Heath st. 2000 ft.				
Shaw Quincy A. [Boston]	....	.....	26,600	279 30
Lot Chestnut st. 133109 ft. 26600.				
Shaw Robert Gould, 2d, South st.	2	10,000	92,500	1,078 25
Lot Grove st. 6.03 a. 4000.				
Lot do. 16.27 a. 14000.				
House South st. 2000, stable 3500, barns 1500, lot 31.11 a. 38000.				
House do. 15000, stable 5000, hen house 500, lot 6.40 a. 9000.				
Shaw, Stillman, 70 Summit av.	2	1,000	.....	12 50
Shea James B. 198 High st.	....	500	.....	5 25
Shea John A. [Hyde Park]	....	.....	3,500	36 75
Lot Boylston st. 20593 ft.				
Shea John H. 99 Boylston st.	2	200	5,800	65 00
House 99 Boylston st. 1200, lot 3225 ft. 1900.				
95 do. house 800, lot 3093 ft. 1900.				

Name, Location and Description	Poll	Personal	Total Real	Total Tax
Shea John J.	....	.....	$3,900	$40 95
St. Mary's ct. stable 2500, lot 1714 ft. 1400.				
Shea Mary, 92 Dudley st.	....	.....	15,500	162 75
House 1000, apt. house 98 Dudley st. 3500, lot 44000 ft. 11000.				
Sheafe John C. L. Richmond court	$2	$500	.....	7 25
Sheahan Maurice T. 216 Winchester st.	2	5,000	.....	54 50
Shearman Emma, 131 Westbourne ter.	....	.....	3,300	34 65
House 2500, lot 3543 ft. 800.				
Shedden William F. 359 Tappan st.	2	3,000	.....	33 50
Sheehan Albert M. 93 Thorndike st.	2	500	.....	7 25
Sheehan David H. 133 Winchester st.	2	200	16,400	176 30
House 9000, stable 2000, lot 10664 ft. 5400.				
Sheehan Joseph J. 153 Cypress st.	2	1,000	.....	12 50
Sheehan Katie J. 153 Cypress st.	....	.....	9,700	101 85
House 5500, lot 8045 ft. 4200.				
Sheehan Mary G. 93 Thorndike st.	....	.....	9,100	95 55
House 6500, lot 5239 ft. 2600.				
Shepard Emily B. 124 Rawson rd.	....	10,000	.....	105 00
Shepard Emily E. 124 Rawson rd.	....	20,000	10,200	317 10
Lot Colbourne cres. 14994 ft. 6200.				
Lot Gardner rd. 10751 ft. 4000.				
Shepard Florence G. 48 Harvard av.	....	900	.....	9 45
Shepard Hannah B. and C. W. Shepard	....	.....	7,800	81 90
House 48 Harvard av. 2800, lot 15400 ft. 5000.				
Shepard Horace B. 20 Clark rd.	....	.....	41,000	430 50
House 12000, stable 1500, lot 40276 ft. 17000.				
Lot Clark rd. and Boylston st. 20910 ft. 10500.				
Shepard John [Boston]	....	.....	19,800	207 90
House 1668 Beacon st. 6000, stable 1500, lot 11235 ft. 12300.				
Shepard Josephine [Boston]	....	.....	21,500	225 75
House 277 St. Paul st. 9500, lot 6619 ft. 6300.				
Lot C, 6336 ft. 5700.				
Shepard Lindsley H. 48 Harvard av.	2	1,000	.....	12 50
Shepard Otis A. 205 Gardner rd.	2	17,500	47,800	687 65
House 20000, lot 16768 ft. 7000.				
Lot Gardner rd. 17295 ft. 7000.				
House 216 do. 7000, lot 13655 ft. 6800.				
Shepard Otis A. *et al.* ex'rs and trustees under will of Otis Shepard	....	10,100	.....	106 05
Shepard Otis, devisees, 124 Rawson rd.	....	.....	101,200	1,062 60
House 30000, stable 4500, lot 62228 ft. 21000.				
Lot 48, Columbia st. 6942 ft. 500.				
Lot 49 do. 7176 ft. 500.				
Lot off do. 5000 ft. 400.				
Lot 11, Verndale st. 5351 ft. 2400.				
Lot 19 do. 6681 ft. 2000.				
Lot 23 do. 6471 ft. 1300.				
Lot 25 do. 6343 ft. 1200.				
Lot 27 do. 5903 ft. 800.				

Name, Location and Description	Poll	Personal	Total Real	Total Tax
Shepard Otis, devisees—*continued.*				
Lot 29 do. 5531 ft. 600.				
Lot 33 do. 5503 ft. 500.				
Lot 35 do. 5537 ft. 400.				
Lot 37 do. 5595 ft. 400.				
Lot 39 do. 5529 ft. 400.				
Lot 41 do. 5670 ft. 400.				
Lot 43 do. 9296 ft. 600.				
Lot 45 do. 7849 ft. 500.				
Lot 47 do. 9463 ft. 600.				
Lot 8 do. 5081 ft. 3000.				
Lot 14 do. 5103 ft. 2300.				
Lot 22 do. 6165 ft. 2100.				
Lot 20 do. 6154 ft. 2200.				
Lot 46 do. 6250 ft. 700.				
Lot 44 do. 5736 ft. 400.				
Lot 42 do. 5729 ft. 400.				
Lot 40 do. 5721 it. 400.				
Lot 38 do. 5922 ft. 400.				
Lot 36 do. 5914 ft. 400.				
Lot 34 do. 5906 ft. 500.				
Lot 32 do. 5898 ft. 600.				
Lot 28 do. 5523 ft. 700.				
Lot 26 do. 6831 ft. 1400.				
Lot Winchester st. 7406 ft. 1400.				
Lot 87 do. 7259 ft. 1000.				
Lot 86 do. 7259 ft. 1000.				
Lot 85 do. 7259 ft. 1000.				
Lot 84 do. 7259 ft. 1000.				
Lot 83 do. 7394 ft. 1000.				
Lot 97, Columbia st. 7720 ft. 700.				
Lot 96 do. 6320 ft. 600.				
Lot 95 do. 6396 ft. 600.				
Lot 94, Columbia st. 6205 ft. 600.				
Lot 93 do. 6247 ft. 600.				
Lot 92 do. 6250 ft. 600.				
Lot do. 6125 ft. 600.				
Lot Winchester st. 31500 ft. 6000.				
Shepard Ralph A. 9 Auburn ct.	$2	$500	.....	$7 25
Shepard Thomas H. 89 Rawson rd.	2	17,500	$37,600	580 55
House 16000, stable 5000, lot 40631 ft. 16600.				
Shepheard Arthur J. 487 Washington st.	2	1,000	.....	12 50
Shepherd Alice C. 57 University rd.	....	.....	10,200	107 10
House 7000, lot 6370 ft. 3200.				
Shepherd James, 57 University rd.	2	2,000	.....	23 00
Sherburne John H. [53 State st. Boston]	....	.....	6,300	66 15
House 262 Walnut st. 2500, lot 9600 ft. 3800.				
Sherburne John H. jr. 92 High st.	2	1,000	26,000	285 50
House 12000, stable 1000, lot 20000 ft. 8000.				
Lot Cumberland av. 8890 ft. 2600.				
Lot do. 6136 ft. 2400.				
Sherman Benjamin F. Richmond ct.	2	2,000	.....	23 00
Sherman Elbert K. 4 Auburn ct.	2	500	.....	7 25
Sherman John C. 1734 Beacon st.	2	500	.....	7 25

Name, Location and Description	Poll	Personal	Total Real	Total Tax
Sherman Kate E. 1734 Beacon st.....	....	.....	$13,500	$141 75
House 10000, lot 3173 ft. 3500.				
Sherman Thomas H. 1734 Beacon st.....	$2	$4,600	.....	50 30
Sherrill Benjamin M. 83 Longwood av....	2	1,200	.....	14 60
Sherrill Sarah Lilla, 83 Longwood av.....	....	5,000	.....	52 50
Shewell Julia A. 166 Tappan st.....	....	2,800	.....	29 40
Shewell Martha R. 166 Tappan st.....	....	3,400	.....	35 70
Shewell Martha R. *et al.* 166 Tappan st..	....	.....	16,100	169 05
House 4500, stable 900, lot 40465 ft. 10700.				
Shewell Robert L. 166 Tappan st.....	2	1,300	.....	15 65
Shields Anna F. 34 Perry st.....	....	.....	6,400	67 20
House 31 Brook st. 4000, lot 4855 ft. 2400.				
Shields John W. 34 Perry st.....	2	300	31,700	338 00
House 6000, lot 3449 ft. 1800.				
Store and hall 31a-33 Harvard st. 9000, lot 2370 ft. 2800.				
House 41 Harvard st. 6500, lot 4730 ft. 5600.				
Shillady Mary, 31 Hurd rd.....	....	.....	4,700	49 35
House 1600, shop 112 Brook st. 100, lot 5012 ft. 3000.				
Shreve Janet K. 1755 Beacon st.....	....	.....	18,700	196 35
House 15000, lot 3389 ft. 3700.				
Shreve William P. 1755 Beacon st.	2	6,000	.....	65 00
Shunk Adolph C. M. 104 Westbourne ter..	2	600	.....	8 30
Shunk Emma K. 104 Westbourne ter....	....	.....	9,200	96 60
House 7500, lot 5525 ft. 1700.				
Shute Mrs. Walter, 101 Coolidge st.....	....	200	.....	2 10
Sias Charles D. *et al.* ex'rs under will of Caleb Chase, 1546 Beacon st.....	....	60,200	.....	632 10
Sias Charles D. *et al.* trs. for Salome B. Chase, 1546 Beacon st.....	....	3,100	.....	32 55
Sibley Benjamin E. 1595 Beacon st.....	2	700	.....	9 35
Silsby Rebecca W. Newton st.....	....	5,000	.....	52 50
Silsby T. Julian, 46 Babcock st.....	2	5,000	.....	54 50
Silsby T. Julian, adm'r est. of Thomas J. Silsby, 46 Babcock st.....	....	22,000	.....	231 00
Silver Rosa, 32 Columbia st.....	....	.....	9,700	101 85
House 6500, lot 6000 ft. 3200.				
Simes Charles F. 1120 Beacon st.....	2	4,000	.....	44 00
Simmons M. R. 62 Greenough st.....	2	500	.....	7 25
Simonds Mary A. 10 Marion ter.....	....	500	.....	5 25
Simpson Albert P. 1855 Beacon st.....	2	1,000	.....	12 50
Simpson Almira J.	....	2,500	.....	26 25
Simpson Frank E. [Boston]	....	.....	34,000	357 00
Lot Holland rd. and Seaver st. 85074 ft.				
Simpson Frederick, 44 Williams st.....	2	2,000	.....	23 00
Simpson Greenlief W. The Beaconsfield...	2	35,000	.....	369 50
Singleton Frederick A. 123 Harvard st....	2	300	.....	5 15
Singleton Mary E. H. 123 Harvard st....	....	.....	9,000	94 50
House 4000, stable 500, lot 6665 ft. 4500.				
Sirk Saiman [Boston]	....	.....	12,400	130 20
House 1674 Beacon st. 8000, lot 3879 ft. 4400.				
Siskind Josephine A. 242 Waltnut st.....	....	.....	9,500	99 75
House 6500, lot 4748 ft. 3000.				
Skillings Mrs. 20 Strathmore rd.....	....	1,000	.....	10 50
Skillman Edwin J. 7 Beals st.....	2	1,500	.....	17 75

Name, Location and Description	Poll	Personal	Total Real	Total Tax
Skilton Elizabeth A. 1014 Beacon st.....	....	.....	$24,000	$252 00
House 16000, lot 3600 ft. 8000.				
Skilton S. Henry, 1014 Beacon st.....	$2	$500	.....	7 25
Skinner Charles S. [Boston]	....	.....	8,700	91 35
House 22 Atherton rd. 6500, lot 5100 ft. 2200.				
Skinner Edward M. [Jamaica Plain]	....	.....	20,200	212 10
Lot off Heath st. 14.69 a. 7300.				
Lot do. 9.17 a. 4400.				
Lot do. 6.37 a. 8500.				
Slack Addie H. H. 198 Harvard st.....	....	65,000	28,500	981 75
House 18000, lot 13278 ft. 10500.				
Slack Ezra A. 198 Harvard st.....	2	2,000	.....	23 00
Slagle Frank M. 22 Kenwood st.....	2	1,000	.....	12 50
Slater Charles B. 1589 Beacon st.....	2	4,000	.....	44 00
Slattery Annie M. [Boston]	....	.....	6,500	68 25
House 555 Heath st. 5500, lot 3417 ft. 1000.				
Slattery Joseph, 1876 Beacon st.....	2	1,000	.....	12 50
Slattery Mary E. 1876 Beacon st.....	....	.....	17,400	182 70
House 15000, lot 2404 ft. 2400.				
Slayter Frank E. 32 Salisbury rd.....	2	1,000	.....	12 50
Slayter Rose, 32 Salisbury rd.....	....	.....	10,800	113 40
House 7500, lot 6283 ft. 3300.				
Slayton John C. F. *et al.* trs. Chas. H. Bond Trust [Melrose]	....	.....	202,000	2,121 00
Apartment 1501 Beacon, 175000, lot 22547 ft. 27000.				
Sleeper George L. ex'r under will of William E. Sleeper, Hotel Beaconsfield....	....	40,000	.....	420 00
Sloan Letitia B. 288 Harvard st.....	....	500	.....	5 25
Slocum Carrie K. 79 University rd.....	....	.....	14,400	151 20
House 8000, lot 8892 ft. 4400.				
Lot University rd. 4151 ft. 2000.				
Slocum William S. 79 University rd.....	2	1,000	.....	12 50
Small D. Philip, 35 Toxteth st.....	2	500	.....	7 25
Small John G. 178 Naples rd.	2	2,500	.....	28 25
Small Katherine G. 178 Naples rd.....	....	.....	13,000	136 50
House 11000, lot 3125 ft. 2500.				
Smalley Addie M. 21 Littell rd.	....	1,000	.....	10 50
Smiley Robert A. 285 Washington st.....	2	.....	1,300	15 65
House 15 Thayer pl. 600, lot 1524 ft. 700.				
Smith Albert E. 2 Gardner rd.....	2	7,500	.....	80 75
Smith Anna H. 55 Williston rd.	....	.....	17,800	186 90
House 12000, lot 13000 ft. 5800.				
Smith Caroline E. 89 Aspinwall av.....	....	.....	8,400	88 20
House 5500, lot 5661 ft. 2900.				
Smith Caroline F. 47 Manchester rd.	....	.....	11,100	116 55
House 8000, lot 6840 ft. 3100.				
Smith Charles, heirs [Boston]	....	.....	4,900	51 45
Lot Boylston st. 9437 ft. 1800.				
Lot do. 3206 ft. 1600.				
Lot do. 2960 ft. 1500.				
Smith Charles F. 1718 Beacon st.....	2	3,000	.....	33 50
Smith Charles F. jr. 1718 Beacon st.....	2	200	.....	4 10
Smith Charles G. 751 Washington st.....	2	5,200	.....	56 60
Smith Charles L. 11 Powell st.....	2	12,900	.....	137 45

Name, Location and Description	Poll	Personal	Total Real	Total Tax
Smith Charles P. 28 Babcock st.....	$2	$2,500	.....	$28 25
Smith Charles W. 117 Naples rd.	2	5,000	.....	54 50
Smith Charlotte C. 11 Powell st.....	....	25,600	.....	268 80
Smith Clara M. L. 1547 Beacon st.....	....	.....	$25,600	268 80
House 10000, lot 5819 ft. 8100.				
Lot Beacon st. 5837 ft. 7500.				
Smith Clarence B. 1471 Beacon st.....	2	1,000	.....	12 50
Smith Dora B. 16 Coolidge st.....	....	.....	7,200	75 60
House 4500, lot 5175 ft. 2700.				
Smith E. Elizabeth, 10 Webster st.....	....	.....	5,600	58 80
House 68 Chestnut st. 4300, lot 2625 ft. 1300.				
Smith Edward F. 61 Sewall av.....	2	1,000	.....	12 50
Smith Edward H. 53 Dwight st.....	2	7,500	9,100	176 30
House 6000, lot 5264 ft. 3100.				
Smith Edward R. 1547 Beacon st.....	2	2,000	.....	23 00
Smith Edwin E. 87 Fuller st.....	2	1,700	.....	19 85
Smith Effie L. 20 Searle av.....	....	.....	4,600	48 30
House 3000, lot 3602 ft. 1600.				
Smith Elden W. [Boston]	....	.....	10,600	111 30
House 86 Toxteth st. 4000, lot 12000 ft. 6600.				
Smith Emily J. 161 Boylston st.....	....	200	.....	2 10
Smith Frank G. 519 Washington st.....	2	1,000	.....	12 50
Smith Frank W. 11 Park st.....	2	500	88,000	931 25
House 32000, lot 8033 ft. 8000.				
House 16-18 Parkway 20000, lot 4647 ft. 4000.				
House 12-14 do. 20000, lot 4647 ft. 4000.				
Smith G. Edward, 55 Williston rd.....	2	7,500	.....	80 75
Smith George E. *et al.* executors will of George W. Armstrong	....	66,000	.....	693 00
Smith George E. *et al.* ex'rs or trs. under will of George W. Armstrong	....	.....	60,500	635 25
Apt. house 9 Park vale 27500, lot 5638 ft. 2800.				
Apt. house 5 do. 27500, lot 5391 ft. 2700.				
Smith George E. *et al.* trs. for George R. Armstrong, 1405 Beacon st.....	....	93,400	.....	980 70
Smith George E. *et al.* trs. for Ethel Armstrong Hayes, 1405 Beacon st.....	....	92,500	.....	971 25
Smith George H. [Malden]	....	.....	13,000	136 50
House 182 Naples rd. 10500, lot 3125 ft. 2500.				
Smith George H. [Boston]	....	.....	19,000	199 50
House 1750 Beacon st. 15000, lot 3624 ft. 4000.				
Smith George W. 47 Manchester rd.....	2	1,500	.....	17 75
Smith Henry E. 1497 Beacon st.	2	2,500	.....	28 25
Smith Irwin L. 34 Babcock st.....	2	2,500	.....	28 25
Smith Josephine F. 210 Winthrop rd....	....	105,700	3,000	1,141 35
Lot Evans rd. 7748 ft.				
Smith Josephine F. guardian, 210 Winthrop rd.	....	20,000	.....	210 00
Smith L. Waldo, 1647 Beacon st.....	2	3,500	.....	38 75
Smith Lillian V. 2 Gardner rd.....	....	.....	26,300	276 15
House 12500, stable 3500, lot 16571 ft. 10300.				

Name, Location and Description	Poll	Personal	Total Real	Total Tax
Smith Louise L. 1 Columbia pl.	....	.....	$5,900	$61 95
Unf. house 241 Clinton rd. 1000, lot 9007 ft. 4900.				
Smith [Mrs.] Lucy A. 1589 Beacon st.	....	$7,500	.....	78 75
Smith Marcell N. 51 Babcock st.	$2	7,500	12,000	206 75
House 43 Babcock st. 5000, lot 10799 ft. 7000.				
Smith Maria C. 155 Davis av.	....	.....	7,300	76 65
House 4500, lot 4910 ft. 2800.				
Smith Nellie F. 51 Babcock st.	....	.....	19,000	199 50
House 10000, stable 1500, lot 15136 ft. 7500.				
Smith Robert D. 61 Kenwood st.	2	500	.....	7 25
Smith Sophia V. D. 20 Hawthorn rd.	....	.....	10,900	114 45
House 7700, lot 6400 ft. 3200.				
Smith Sophia V. D. *et al.* executors will of Azariah Smith	....	2,000	.....	21 00
Smith Walter C. 260 Fisher av.	2	1,000	.....	12 50
Smith William F. 1 Columbia pl.	2	2,000	.....	23 00
Smith Winfield S. 1070 Beacon st.	2	1,000	.....	12 50
Smyth Catherine 241 Boylston st.	....	.....	7,700	80 85
House 2500, do. 9 Cameron st. 3000, lot 4000 ft. 2200.				
Snell Cullen B. 74 Davis av.	2	500	.....	7 25
Snell W. C. 217 Harvard st.	2	1,000	.....	12 50
Snider Benjamin [Boston]	....	.....	29,500	309 75
Unf. Block, Beacon st. 5000, lot 24688 ft. 24500.				
Snow Daniel K. 195 Walnut st.	2	1,500	.....	17 75
Snow Frank A. 523 Washington st.	2	3,000	.....	33 50
Snow Fred A. 6 Stedman st.	2	1,500	.....	17 75
Snow Grace D. 523 Washington st.	....	.....	11,500	120 75
House 7500, lot 7146 ft. 4000.				
Snow Mrs. L. J. 1090 Beacon st.	....	2,000	.....	21 00
Snow M. Josephine [Boston]	....	.....	255,500	2,682 75
Lot 4, Rawson and Claflin rds. 99100 ft. 42000.				
Lot 3, Winthrop rd. 53800 ft. 38000.				
Lot 5, Claflin and Rawson rds. 48700 ft. 30500.				
Apt. house 9 Sewall av. 125000, lot 15599 ft. 20000.				
Snow Rosetta J. P. 87 Gardner rd.	....	14,000	36,500	530 25
House 13000, stable 2000, lot 21750 ft. 13000.				
Lot Winthrop rd. 16826 ft. 8500.				
Snyder A. J. 108 Washington st.	....	200	.....	2 10
Sobel Abe, 98 Boylston st.	2	200	.....	4 10
Sobotky Peter, 1459 Beacon st.	2	5,000	.....	54 50
Solan Frances M. 43 Oakland rd.	....	.....	8,600	90 30
House 43 Oakland rd. 4500, lot 3133 ft. 1500.				
House 21 Hart st. 400, stable 800, lot 3078 ft. 1400.				
Solan Michael, 6 Roberts st.	2	1,000	3,300	47 15
Stable 22 Hart st. 1500, lot 1540 ft. 700.				
Barn Franklin st. cor. Hart st. 100, lot 1995 ft. 1000.				

Name, Location and Description	Poll	Personal	Total Real	Total Tax
Solan Thomas, 43 Oakland rd	$2	$1,000	.....	$12 50
Solomon James M. estate	....	1,000	.....	10 50
Somers Frank D. [Boston]	....	.....	$9,900	103 95
House 31-33 Elm st. 7000, lot 6691 ft. 2900.				
Somerville Alfred A. 1861 Beacon st	2	500	.....	7 25
Somes Elizabeth W. [Miss] 168 Winchester st.	....	16,300	.....	171 15
Somes George H. 65 Francis st	2	10,000	.....	107 00
Somes John E. 164 Winchester st	2	24,500	17,300	440 90
House 168 Winchester st. 6000, lot 8728 ft. 2600.				
House 164 do. 6000, lot 8887 ft. 2700.				
Somes Mary P. [Mrs.] 168 Winchester st.	....	18,900	.....	198 45
Sommer B. 27 Harvard av.	2	700	.....	9 35
Soper Bessie C. [Mrs.] 9 Sewall av	....	43,000	.....	451 50
Soper Robert C. 9 Sewall av	2	3,300	.....	36 65
Soren Harriett A. 109 Rawson rd	....	.....	13,200	138 60
House 7000, lot 9000 ft. 3800.				
Lot Colbourne cres. 6000 ft. 2400.				
Soren J. Wales, 109 Rawson rd	2	500	.....	7 25
Soren Walter, 109 Rawson rd	2	500	.....	7 25
Soule Augustus W. 1571 Beacon st	2	1,000	.....	12 50
Soule Charles C. Warren st	2	4,000	12,500	175 25
House 7500, lot 12322 ft. 5000.				
Soule Horace H. jr. 5 Perrin rd.	2	2,500	.....	28 25
Soule Ida W. 1571 Beacon st	....	10,000	.....	105 00
Soule Ida W. ex't'x Richard H. Soule estate, 1571 Beacon st.	....	28,000	.....	294 00
Soule Maria G. 187 Walnut st	....	27,800	.....	291 90
Soule William H. H. 40 Coolidge st	2	1,000	.....	12 50
Soule Winsor, 1651 Beacon st	2	2,400	.....	27 20
Southard Louis C. 21 Francis st	2	1,500	20,000	227 75
House 6000, stable 700, lot 22800 ft. 13300.				
Souther Mary, 59 Marion st	....	5,000	.....	52 50
Souther Sarah I. Brookline	....	40,000	.....	420 00
Southwick Mary A. [Boston]	....	.....	11,300	118 65
House 618 Washington st. 7000, lot 7372 ft. 4300.				
Southwick Nellie O.	....	.....	10,000	105 00
Lot Beacon and Hawes sts. 4856 ft.				
Southworth Constance, 151 Salisbury rd	....	.....	19,800	207 90
House 14000, lot 10173 ft. 5800.				
Southworth Robert A. 151 Salisbury rd	2	7,500	.....	80 75
Spafford Isaac B. 1647 Beacon st	2	5,000	.....	54 50
Spalding Elizabeth I. 39 Garrison rd	....	1,000	.....	10 50
Spalding Fred M. 320 Tappan st	2	2,500	.....	28 25
Spalding Fred M. g'd'n of Francis L. Spalding	....	1,300	.....	13 65
Spalding Josephine S. 358 Tappan st	....	.....	12,000	126 00
House 10000, lot 2000 ft. 2000.				
Sparrow Albert W. Heath st	2	1,000	.....	12 50
Sparrow Grace H. Heath st	....	.....	10,100	106 05
House 7000, lot 9312 ft. 3100.				
Spaulding Henry G. 1470 Beacon st	2	1,500	.....	17 75
Spaulding S. Marie [Miss] 1469 Beacon st	....	1,000	.....	10 50
Spaulding S. Marion [Miss] 1469 Beacon st.	....	1,000	.....	10 50
Speakman Rachel T. 471 Washington st	....	200	.....	2 10

Name, Location and Description	Poll	Personal	Total Real	Total Tax
Spencer Charles A. W. 46 Harris st. ..... House 24 Prospect st. 4500, lot 3520 ft. 1600.	$2	$1,000	$6,100	$76 55
Spencer Ida E. H. 1888 Beacon st..... Apt. house 10500, lot 4640 ft. 4700.	....	.....	15,200	159 60
Spencer Warren W. C. 1888 Beacon st.....	2	2,000	.....	23 00
Sperry Minna E. 75 Stedman st..... House 5500, lot 6405 ft. 2800.	....	.....	8,300	87 15
Spillane Margaret, 80 Chestnut st. ..... House 3000, lot 2290 ft. 1100.	....	.....	4,100	43 05
Spitz Abraham P. 15 Coolidge st.....	2	500	.....	7 25
Spitz Bertha M. 50 Thorndike st..... House 5500, lot 5637 ft. 3000.	....	.....	8,500	89 25
Spitz [Mrs.] Fannie, 1469 Beacon st.....	....	3,300	.....	34 65
Spitz Nancy, 67 Fuller st..... House 6500, lot 5568 ft. 3300.	....	.....	9,800	102 90
Spofford Harriet U. adm'x estate of John F. Spofford, 30 Upland rd.	....	1,500	.....	15 75
Sprague Charles, 25 Davis av.	2	1,000	.....	12 50
Sprague Charles, *et al.* trs. benefit Charles Sprague, 25 Davis av.	....	3,000	.....	31 50
Sprague Frances E. 31 Cypress st.	....	1,100	.....	11 55
Sprague Francis W. 31 Cypress st.	2	3,000	.....	33 50
Sprague Lucius K. 233 Harvard st.	2	2,000	.....	23 00
Sprague Mary C. 12 Columbia st.	....	5,000	.....	52 50
Sprague Mary C. and Clara S. Davis, 12 Columbia st. ..... House 6500, lot 5494 ft. 3400.	....	.....	9,900	103 95
Spring Charlotte A. Hotel Beaconsfield	....	5,000	.....	52 50
Sprout Margaret L. 86 Addington rd. ..... House 8500, stable 2700, lot 24925 ft. 10200.	....	.....	21,400	224 70
Sprout William B. 86 Addington rd.	2	7,500	.....	80 75
Squire Frank O. 97 Winthrop rd.	2	1,000	.....	12 50
Squires John P. 1720 Beacon st.	2	1,000	.....	12 50
Squires John P. trustee for Marion I. Vose, 1720 Beacon st.	....	5,000	.....	52 50
Stabb William B. [Boston] ..... Apt. house 17 Park vale 25000, lot 7825 ft. 3200.	....	.....	28,200	296 10
Stackpole Minna J. [Boston] ..... Lot Washington st. 10658 ft. 7500. Lot do. 8100 ft. 5700.	....	.....	13,200	138 60
Stahl Clara C. F. *et al.* ex'rs under will of Nancy C. Farwell, 1647 Beacon st.....	....	1,000	.....	10 50
Standish Adelaide, 67 Clinton rd.	....	11,000	.....	115 50
Stanfield Robert, 16 School st. ..... House 28 White pl. 1500, do. 26 do. 2000, do. 26a do. 900, lot 4918 ft. 2500.	2	.....	6,900	74 45
Stanley James M. 57 Harris st.	2	500	.....	7 25
Stanton Catherine, 1470 Beacon st.	....	7,600	.....	79 80
Stanton Charles S. 1470 Beacon st.	2	7,600	.....	81 80
Stanwood Annie I. [Boston] ..... House 322 Tappan st. 12000, lot 2310 ft. 1800.	....	.....	13,800	144 90
Stanwood Edward, 76 High st.	2	6,000	.....	65 00

Name, Location and Description	Poll	Personal	Total Real	Total Tax
Stanwood Eliza T. 76 High st.	....	$1,000	$21,500	$236 25
House 12000, lot 20526 ft. 9500.				
Starr Mrs. Elizabeth S. 159 Buckminster rd.	....	5,000	13,200	191 10
House 8500, lot 9358 ft. 4700.				
Starrett Jane H. 21 Salisbury rd.	....	.....	8,900	93 45
House 6000, lot 7179 ft. 2900.				
State Street Trust Co. ex'rs under will of James M. Seamans	....	45,500	.....	477 75
States George W. 1797 Beacon st.	$2	1,500	.....	17 75
Stearns Charles H. 265 Harvard st.	2	8,000	205,100	2,239 55
House 5000, stable 1500, shed 400, office 5500, lot 109748 ft. 146000.				
House 64 Babcock st. 4500, lot 15474 ft. 8500.				
House Charles st. 6500, lot 6500 ft. 8000.				
House 380 Washington st. 4000, lot 9150 ft. 8000.				
House 29 Littell rd. 1200, lot 5160 ft. 2500.				
Lot cor. Littell and Stearns rds. 5850 ft. 3500.				
Stearns Charles H. *et al.* trs. 265 Harvard st.	....	.....	30,900	324 45
Apt. house 16 High st. 15000, do. 5 Elm pl. 2500, lot 4744 ft. 3200.				
Stores Walnut st. 3500, house 1-3 Elm pl. 2500, lot 4916 ft. 4200.				
Stearns Charles H. and heirs of Marshall Stearns	....	.....	76,800	806 40
House 83 Longwood av. 6500, stable 1000, lot 19250 ft. 13000.				
Block 101-105 do. 20000, lot 8519 ft. 6300.				
Lot do. 6200 ft. 3500.				
Lot do. 8734 ft. 4800.				
Lot Stearns rd. 8718 ft. 4300.				
Shed St. Paul st. 400, lot 77000 ft. 17000.				
Stearns Charles H. and Walter C. Cabot heirs	....	.....	7,900	82 95
House 27 Brookline av. 900, lot 2050 ft. 1500.				
House 33-35 do. 1200, lot 5830 ft. 4300.				
Stearns Frank A. 15 John st.	2	1,000	13,500	154 25
House 8000, lot 6400 ft. 5500.				
Stearns Frederic B. 641 Washington st.	2	500	.....	7 25
Stearns Frederick M. 37 Circuit rd.	2	5,000	3,800	94 40
Garage off Circuit rd. 800, lot 14340 ft. 3000.				
Stearns Frederick M. trustee under will of A. A. Moseley, benefit of F. R. Moseley.	....	23,600	.....	247 80
Stearns Frederick M. trustee under will of A. T. Stearns	....	60,500	.....	635 25
Stearns George M. 641 Washington st.	2	2,000	.....	23 00
Stearns James P. 31 Pleasant st.	2	30,000	178,500	2,191 25
House 10000, stable 2300, greenhouse 300, lot 157165 ft. 150000.				
House 49 Pleasant st. 4000, stable 500, lot 24826 ft. 11400.				
Stearns Janet C. 468 Walnut st.	....	.....	15,500	162 75
House 11000, lot 11640 ft. 4500.				

Name, Location and Description	Poll	Personal	Total Real	Total Tax
Stearns John G. 24 Pleasant st.	$2	$37,500	$34,000	$752 75
House 9000, lot 14450 ft. 14500.				
Garage Green st. 1000, lot 15846 ft. 9500.				
Stearns John G. trustee, 24 Pleasant st. ..	....	12,000	.....	126 00
Stearns John G. trustee, 24 Pleasant st. ...	....	12,000	.....	126 00
Stearns John G. and James P.	....	.....	58,000	609 00
House 10 John st. 8000, do. 14 Pleasant st. 9000, do. 10 do. 9000, do. 11 Waldo st. 8000, lot 19312 ft. 24000.				
Stearns Joseph G. *et al.* [Boston]	....	.....	21,700	227 85
House 28 John st. 4500, stable 1200, lot 19749 ft. 16000.				
Stearns Julia M. 37 Circuit rd.	....	.....	13,500	141 75
House 10000, lot 13897 ft. 3500.				
Stearns Marshall, heirs, 100 Sewall av.	....	.....	45,400	476 70
Lot 45570 ft. 45300.				
Lot off Beacon st. 5700 ft. 100.				
Stearns William, estate James P. Stearns et al. trs. 100 Sewall av.	....	.....	51,200	537 60
House 6000, stable 500, lot 33720 ft. 20000.				
Cottage 106 Sewall av. 1500, lot 33026 ft. 18500.				
Lot Flora st. 17884 ft. 4700.				
Stearns Mrs. William 100 Sewall av.	....	2,500	.....	26 25
Stearns William, heirs, and Charles H. Stearns	....	.....	15,200	159 60
Lot St. Paul st. and Stearns rd. 9300 ft. 5400.				
Lot Stearns rd. 13440 ft. 3000.				
Lot do. 13700 ft. 6800.				
Stearns William B. 43 Pleasant st.	2	2,500	13,000	164 75
House 8000, lot 7513 ft. 5000.				
Stearns William B. trustee under will of Charles Stearns	....	600	.....	6 30
Stedman Charles E. 17 Edgehill rd.	2	5,600	.....	60 80
Stedman Henry R. South st.....	2	7,500	41,700	518 60
House 7000, barn 1700, hospital 9000, do. 9000, lot 18.04 a. 15000.				
Steele George F. 1056 Beacon st.	2	1,500	.....	17 75
Steese Nellie S. and Fannie S. Clarke	....	.....	126,700	1,330 35
House 105 Gardner rd. 35000, lot 43710 ft. 22500.				
House 40-42 Cypress st. 12000, do. 58-60 Waverly st. 6500, do. 48-50 do. 6500, do. 44-46 do. 6500, lot 44278 ft. 22200.				
Stable Winthrop rd. 5000, lot 25800 ft. 10500.				
Steeves Wilfred L. 661 Washington st.	2	200	.....	4 10
Steinberg Lena [Boston]	....	.....	1,400	14 70
Lot Brookline av. 1810 ft.				
Steinmetz Spencer J. 31 Evans rd.	2	500	.....	7 25
Stephenson Benjamin T. 10 Park st.	2	2,100	.....	24 05
Stephenson Harris G. 1857 Beacon st.	2	500	.....	7 25
Stetson Ada F. 114 Coolidge st.	....	1,200	.....	12 60
Stetson Amos H. 332 Washington st.	2	2,000	.....	23 00
Stetson Delia H. Mrs. 1470 Beacon st.....	....	20,000	.....	210 00
Stetson Florence G. 114 Coolidge st.	....	1,200	.....	12 60

Name, Location and Description	Poll	Personal	Total Real	Total Tax
Stetson John A. 1253 Beacon st.	$2	$3,200	.....	$35 00
Stetson Marian, 1470 Beacon st.	....	20,000	.....	210 00
Stetson [Miss] Sarah M. 1501 Beacon st.	....	6,200	.....	65 10
Stetson Susan R. 114 Coolidge st.	....	3,000	.....	31 50
Stevens Edith K. 1011 Beacon st.	....	1,000	$23,700	248 85
House 17500, lot 2879 ft. 6200.				
Stevens Frederick G. 8 Webster park	2	500	.....	7 25
Stevens George C. 367 Harvard st.	2	1,500	.....	17 75
Stevens Gertrude, 338 Clinton rd.	....	3,600	.....	37 80
Stevens Harriet J. F. ex't'x under will of George O. Stevens	....	7,200	.....	75 60
Stevens Helen Granger, Boylston st.	....	25,000	.....	262 50
Stevens Horace H. 1011 Beacon st.	....	.....	6,200	65 10
Lot 2929 ft.				
Stevens James W. 1501 Beacon st.	2	2,000	.....	23 00
Stevens Joseph E. and Arthur W. ex'rs Joseph C. Stevens estate	....	.....	11,000	115 50
Lot Beacon st. 7503 ft.				
Stevens L. C. & Co. 700 Washington st.	....	100	.....	1 05
Stevens Lester F. 32 Manchester rd.	2	1,000	7,000	86 00
House 5000, lot 4800 ft. 2000.				
Stevenson Grace, 1478 Beacon st.	....	.....	32,800	344 40
House 3500, stable 500, lot 38400 ft. 28800.				
Stevenson Martha C. *et al.* 94 Upland rd.	....	20,200	12,800	346 50
House 8500, lot 9530 ft. 4300.				
Steverman & Gibbons, 264 Washington st.	....	200	.....	2 10
Stewart Allison V. 50 Centre st.	2	2,000	.....	23 00
Stewart Edward J. 58 University rd.	2	1,000	.....	12 50
Stewart James, 23 Hurd rd.	2	.....	5,600	60 80
Apt. house 3500, lot 4080 ft. 2100.				
Stewart Mary G. 102 Druce st.	....	.....	24,600	258 30
House 16000, lot 16656 ft. 8600.				
Stewart Ralph A. 102 Druce st.	2	6,000	.....	65 00
Stickney Alice H. Peirce, 47 Salisbury rd.	....	.....	7,500	78 75
House 4500, lot 6600 ft. 3000.				
Stiebel Hiram H. 62 Cypress st.	2	500	.....	7 25
Stillings Evalynn M. [Boston]	....	.....	6,000	63 00
Lot Commonwealth av. 5276 ft.				
Stillman Mary, 88 University rd.	....	50,000	9,400	623 70
House 6500, lot 5738 ft. 2900.				
Stinson [Mrs.] Annie A. 1 Winchester st.	....	1,000	.....	10 50
Stitt George E. 37 Elm st.	2	.....	9,900	105 95
Double house 35-37 Elm st. 7000, lot 6494 ft. 2900.				
Stitt Lizzie J. 16 White pl.	....	.....	2,200	23 10
House 800, lot 2804 ft. 1400.				
Stitt William J. 16 White pl.	2	.....	8,800	94 40
House 123 Aspinwall av. 5500, lot 6041 ft. 3300.				
St. John Elizabeth *et al.* executors of James A. St. John	....	18,000	.....	189 00
St. John Elizabeth, 1842 Beacon st.	....	.....	23,000	241 50
House 12000, lot 10461 ft. 11000.				
St. Mark's M. E. Church, by trustees	....	.....	12,400	130 20
House 33 Longwood av. 8500, lot 3433 ft. 3900.				

Name, Location and Description	Poll	Personal	Total Real	Total Tax
Stober William J. [Boston]	....	.....	$3,100	$32 55
Lot Clinton rd. 6200 ft. 3100.				
Stockton Howard *et al.* trustees [Boston]	....	.....	61,500	645 75
House 89 Carlton st. 3500, lot 23779 ft. 28000.				
House 108 Ivy st. 7000, lot 26500 ft. 23000.				
Stoddard Frederika B. [Chester, Vt.]	....	.....	7,600	79 80
Part of house 144 Middlesex rd. 3000, lot 1650 ft. 500.				
Lot do. 2000 ft. 600.				
Part of house 132 Middlesex rd. 3000, lot 1600 ft. 500.				
Stoddard George H. [Boston]	....	.....	8,000	84 00
House 30 Coolidge st. 5200, lot 5175 ft. 2800.				
Stoddard Mary H. [Mrs.] 11 Park st	....	$1,000	.....	10 50
Stoddard Theodore L. 11 Park st.	$2	1,000	.....	12 50
Stodder Frank F. 6 Stedman st	2	1,500	.....	17 75
Stokes [Mrs.] Frances W. 1223 Beacon st	....	3,400	.....	35 70
Stone Annie B. 21 Monmouth ct	....	12,000	.....	126 00
Stone Carrie M. 59 Buckminster rd	....	.....	55,500	582 75
House 15000, stable 4500, garage 2500, lot 39659 ft. 15500.				
Lot Clinton rd. 72046 ft. 18000.				
Stone Everett E. 1223 Beacon st	2	3,000	.....	33 50
Stone Galen L. 59 Buckminster rd	2	30,000	.....	317 00
Stone Galen L. g'd'n for Katherine Stone	....	4,100	.....	43 05
Stone Galen L. g'd'n for Margaret Stone	....	2,100	.....	22 05
Stone Galen L. g'd'n for Robert Stone	....	2,100	.....	22 05
Stone Galen L. g'd'n for Barbara Stone	....	1,000	.....	10 50
Stone Lewis F. 375 Harvard st	2	500	.....	7 25
Stone Malcolm B. 80 Monmouth st	2	500	.....	7 25
Stone Nathaniel H. *et al.* trs. benefit of Ellen F. Atkinson [Milton]	....	8,000	.....	84 00
Stone Sallie E. [New York]	....	.....	8,500	89 25
House 5 Milton rd. 6000, lot 5157 ft. 2500.				
Stonehouse William, 79 Brook st	2	200	.....	4 10
Storer Oscar [Boston]	....	.....	83,500	876 75
Apt. house 471 Washington st. 75000, lot 8504 ft. 8500.				
Storey Moorfield *et al.* trustees under will of A. W. Blake	....	292,500	.....	3,071 25
Storey Moorfield *et al.* trs. A. W. Blake est.	....	.....	92,600	972 30
Lot Cypress st. 11461 ft. 6500.				
Lot Cypress pl. 5311 ft. 3400.				
House 446 Washington st. 6500, stable 1500, lot 54007 ft. 29200.				
Lot Tappan st. 21900 ft. 11000.				
Lot do. 18400 ft. 9500.				
Lot do. and Blake rd. 22428 ft. 11500.				
Lot Blake rd. 33300 ft. 13500.				
Storm W. F. [Boston]	....	500	.....	5 25
Storrow Charles, 112 High st	2	64,000	48,400	1,182 20
House 20000, stable 2000, lot 29860 ft. 14500.				
House 20 Edgehill rd. 7000, lot 12208 ft. 4900.				

Name, Location and Description	Poll	Personal	Total Real	Total Tax
Storrs Leonard K. 130 Aspinwall av.....	$2	$2,500	.....	$28 25
Storrs Lucius S. 1110 Beacon st.....	2	10,000	.....	107 00
Story Brainard B. 1736 Beacon st.....	2	1,000	.....	12 50
Stoughton Emma G. [Los Angeles, Cal.]....	....	.....	$6,400	67 20
House 5 Osborn rd. 4500, lot 3541 ft. 1900.				
Stowe Griswold, 6 Stedman st.....	2	1,100	.....	13 55
Stowell Annie E. 1793 Beacon st.....	....	45,000	.....	472 50
Stowell Helen L. [Medford]	....	.....	8,300	87 15
House 108 University rd. 6500, lot 3828 ft. 1800.				
Stowell Henry B. 10 Regent cir.....	2	10,000	16,600	281 30
House 14000, lot 3995 ft. 2600.				
Strahan Esther (*ux.* Thomas)	....	.....	22,800	239 40
House 1025 Beacon st. 17500, lot 2530 ft. 5300.				
Strahan Thomas, 1025 Beacon st.....	2	1,000	.....	12 50
Strain Alexander and Hannah, 225 High st.	....	.....	13,300	139 65
House 3500, lot 2049 ft. 1000.				
House 144 Cypress st. 7000, lot 3003 ft. 1800.				
Strain Charles, 166 Chestnut st.....	2	.....	5,500	59 75
House 4000, lot 3195 ft. 1500.				
Stranahan Frank D. 83 St. Paul st.....	2	1,500	.....	17 75
Stranahan [Mrs.] R. A. 25 Abbottsford rd..	....	2,000	.....	21 00
Strater Francis A. 50 Sumner rd.....	2	11,000	17,000	296 00
House 9500, lot 17745 ft. 7500.				
Stratton, M. G. 9 Center st.	2	500	.....	7 25
Strauss Henry, 1479 Beacon st.....	2	1,000	.....	12 50
Strauss Isaac M. 1479 Beacon st.....	2	2,500	.....	28 25
Strecker Charles B. 127 Thorndike st....	2	1,000	.....	12 50
Strecker Fannie M. 127 Thorndike st.....	....	.....	9,200	96 60
House 7000, lot 5975 ft. 2200.				
Strickland Clara T. 15 Hedge rd.....	....	1,300	12,200	141 75
House 8000, lot 10481 ft. 4200.				
Strickland Daniel B. 55 Naples rd.....	2	3,000	.....	33 50
Strong Abby J. [Wis.]	....	.....	36,000	378 00
House 219 Gardner rd. 14000, stable 2500, lot 43203 ft. 19500.				
Strong George [Boston]	....	.....	16,000	168 00
House 9 Clinton path 13000, lot 3027 ft. 3000.				
Stuart Charles S. 57 Kenwood st.....	2	500	.....	7 25
Sturgis Irving J. 16 Prescott st.....	2	15,000	.....	159 50
Sturgis Katherine G. 16 Prescott st.....	....	.....	58,500	614 25
House 35000, auto shed 1700, lot 20936 ft. 21800.				
Sturtevant Edward L. 96 Ivy st.....	2	1,500	.....	17 75
Sturtevant John D. est. 105 Gardner rd....	....	123,000	.....	1,291 50
Sugatt William P. 1203 Beacon st.....	2	500	.....	7 25
Sullivan Catherine T.	....	.....	1,500	15 75
House 14 Morss av. 500, lot 1403 ft. 1000.				
Sullivan Catherine T. trustee	....	.....	1,500	15 75
House 16 Morss av. 500, lot 1403 ft. 1000.				
Sullivan Daniel A. 1774 Beacon st.....	2	1,500	.....	17 75
Sullivan John, 1064 Beacon st.....	2	2,500	.....	28 25
Sullivan John H. and Daniel McGuire, 512 Heath st.	....	.....	600	6 30
Lot 77, Garardus av. 5000 ft. 300.				

Name, Location and Description	Poll	Personal	Total Real	Total Tax
Sullivan John H. and Daniel McGuire—*continued.*				
Lot 78 do. 5000 ft. 300.				
Sullivan Katherine, 120 Brook st.	....	.....	$5,100	$53 55
House 4500, lot 1118 ft. 600.				
Sullivan Mortimer, 14 Pearl st.	$2	$100	.....	3 05
Sullivan Mortimer and Penelope, 14 Pearl st.	....	.....	10,800	113 40
House and store 6000, lot 4282 ft. 4000.				
Lot 23, Dale st. 4522 ft. 200.				
Shop Clyde st. 100, lot 4522 ft. 500.				
Sullivan Philip H. trustee Hannahetta Cogswell estate [Boston]	....	.....	8,500	89 25
Store 1356 Beacon st. 2000, lot 2931 ft. 6500.				
Sullivan Susan C. Winslow rd.	....	.....	38,600	405 30
Lot 2, Clinton rd. 10500 ft. 2500.				
Lot 4 do. 9500 ft. 2300.				
Lot 1, Clark rd. 10000 ft. 2700.				
Lot 3 do. 9500 ft. 2500.				
Lot 5 do. 15000 ft. 3700.				
Lot 23 do. 8440 ft. 2100.				
Lot 22 do. 8101 ft. 2000.				
Lot 21 do. 7458 ft. 1900.				
Lot 18 do. 6292 ft. 1800.				
Lot 17 do. 6352 ft. 1800.				
Lot 16 do. 6591 ft. 1900.				
Lot 15 do. 6534 ft. 1900.				
Lot 12 do. 6583 ft. 1900.				
Lot 10 do. 6001 ft. 1800.				
Lot 6 do. 5991 ft. 1800.				
Lot 5 do. 5521 ft. 1500.				
Lot 4 do. 5484 ft. 1500.				
Lot 2 do. 5516 ft. 1500.				
Lot 1 do. 5734 ft. 1500.				
Sullivan T. Russell, trustee [Boston]	....	.....	50,200	527 10
House 58 Alton pl. 12000, stable 1200, lot 73134 ft. 37000.				
Sullivan T. Russell, tr. est. of Wm. L. Chase	....	3,500	.....	36 75
Sullivan William, 9 Claflin rd.	2	2,500	.....	28 25
Sullivan William J. 41 Winslow rd.	2	15,000	37,200	550 10
House 8500, stable 1500, lot 16920 ft. 7500.				
House 51 Winslow rd. 4500, stable 1500, lot 7046 ft. 3600.				
Lot 18 do. 6600 ft. 3600.				
Lot 19 do. 5951 ft. 3000.				
Lot 21 do. 7000 ft. 3500.				
Summers Robert S. 1463 Beacon st.	2	500	.....	7 25
Sundell Sadie E. 22 Homer st.	....	.....	44,900	471 45
Apt. house 9500, lot 3775 ft. 2200.				
House 74 Winchester st. 3300, stable 400, lot 16395 ft. 8200.				
Apt. house 33 Cypress pl. 7500, do. 27 do. 8000, lot 11051 ft. 5800.				
Sundell William, 78 Harvard st.	2	1,500	5,800	78 65
House 1800, lot 5528 ft. 4000.				

Name, Location and Description	Poll	Personal	Total Real	Total Tax
Suter Charles R. 287 Walnut st.	$2	$5,000	.....	$54 50
Sutherland Robert, 7 Mulford st.	2	.....	$5,300	57 65
House 4000, lot 2788 ft. 1300.				
Swan Charles A. [Melrose]	....	.....	54,000	567 00
House 8 Verndale st. and 514-516 Harvard st. 45000, lot 10172 ft. 9000.				
Swan Charles A. tax-title [Melrose]	....	.....	15,100	158 55
House 40 Auburn st. 5500, lot 5200 ft. 3300.				
House 59 Brook st. 4500, lot 3646 ft. 1800.				
Swan Charles W. 1073 Beacon st.	....	.....	19,000	199 50
House 14000, lot 2448 ft. 5000.				
Swan Daniel [Lowell]	....	.....	58,900	618 45
Lot Babcock st. 22075 ft. 9000.				
Lot 4 do. 58443 ft. 25000.				
Lot 1, Stetson st. 7232 ft. 3000.				
Lot 3 do. 8800 ft. 3500.				
Lot 5 do. 7480 ft. 3100.				
Lot 6 do. 6775 ft. 2800.				
Lot 7 do. 6082 ft. 2500.				
Lots 8-11 do. 24213 ft. 10000.				
Swan Edward W. 128 Kent st.	2	500	.....	7 25
Swan Ellen A. 69 Naples rd.	....	.....	8,800	92 40
House 6000, lot 6009 ft. 2800.				
Swan Emma A. 91 Babcock st.	....	.....	12,200	128 10
House 7500, lot 7848 ft. 4700.				
Swan Gustaf H. 1459 Beacon st.	2	500	.....	7 25
Swan Helen G. 27 Irving st.	....	.....	18,000	189 00
House 12000, lot 12100 ft. 6000.				
Swan Laura P. 1015 Beacon st.	....	.....	22,800	239 40
House 17500, lot 2530 ft. 5300.				
Swan Laura P. ex't'x Robert T. Swan est.	....	40,000	.....	420 00
Swan Reuben S. 91 Babcock st.	2	3,000	.....	33 50
Swan Thomas F. 69 Naples rd.	2	10,000	.....	107 00
Swan William W. 27 Irving st.	2	6,500	.....	70 25
Sweeney Ellen, Ackers av.	....	.....	3,500	36 75
House 500, lot 13322 ft. 3000.				
Sweetser Seth K. The Beaconsfield	2	140,000	.....	1,472 00
Sweetser Susan J. Warren st.	....	.....	32,000	336 00
House 12000, stable 5000, lot 36570 ft. 15000.				
Sweetser Susan J. and Isaac H. trustees under will of Frank E. Sweetser	....	115,000	.....	1,207 50
Swenson Victor, 10 Park drive	2	500	.....	7 25
Swett Charles W. 1362 Beacon st.	2	1,000	.....	12 50
Swett [Miss] Eliza G. 50 Davis av.	....	2,500	.....	26 25
Swett [Miss] Ellen L. 50 Davis av.	....	2,500	.....	26 25
Swett William C. 217 Harvard st.	2	500	.....	7 25
Swift Ezra O. 9 Sewall av	2	1,000	.....	12 50
Swift Jesse G. 41 Westbourne ter	2	1,000	.....	12 50
Swift Mrs. William H. 1060 Beacon st.	....	1,000	.....	10 50
Swornsbourne Walter W. 28 Brook st.	2	500	.....	7 25
Symonds Eben B. ex'r. Susan P. Blake est.	....	3,100	.....	32 55
Symonds Eben B. gdn. for Dorothy T. Blake.	....	7,000	.....	73 50
Symonds Eben B. tr. *et. al.* 37 Carlton st.	....	.....	24,500	257 25
House 17000, lot 4620 ft. 7500.				

Name, Location and Description	Poll	Personal	Total Real	Total Tax
Symonds Eben B. and Frank B. Bemis, trs. under will of Thomas D. Blake, 37 Carlton st.	....	$200,000	.....	$2,100 00
Taber Alice S.	....	15,000	.....	157 50
Taber Arthur H. 10 Circuit rd.	$2	1,000	$8,600	102 80
House 5500, lot 12244 ft. 3100.				
Taff Agnes C. Manchester rd.	....	.....	2,500	26 25
Lot 5560 ft.				
Taff William W. 58 Manchester rd.	2	3,000	15,600	197 30
House 12000, lot 7200 ft. 3600.				
Taft Elton F. 19 Strathmore rd.	2	500	.....	7 25
Taft Helen E. 117 Naples rd.	....	64,700	22,200	912 45
House 12000, stable 3000, lot 14450 ft. 7200.				
Taggard Susan E. Hotel Beaconsfield	....	4,700	.....	49 35
Taintor Addison R. 31 Verndale st.	2	1,500	15,500	180 50
House 6000, lot 5275 ft. 2000.				
House 7 Marshall ter. 6500, lot 4484 ft. 1000.				
Taintor Bessie I. 31 Verndale st.	....	.....	1,700	17 85
Lot 21, 6573 ft. 1700.				
Talbot Charles R. 180 Buckminster rd.	2	15,000	.....	159 50
Talbot Florence D. 131 Sewall av.	....	.....	91,000	955 50
House 20000 stable 15000, lot 51480 ft. 36000.				
House 12-14 Stearns rd. 10000, lot 15000 ft. 10000.				
Talbot Fritz B. 131 Sewall av.	....	.....	9,200	96 60
House and store 262-266 Washington st. 3500, lot 2861 ft. 5700.				
Talbot George N. 131 Sewall av.	2	50,000	224,800	2,887 40
Building 287-289 Washington st. 2500, lot 2345 ft. 4800.				
House 297 do. 3000, lot 5488 ft. 8000.				
House 305 do. 3000, lot 6151 ft. 9000.				
Lot do. 5800 ft. 6200.				
House and store 91-93 Harvard st. 4000, greenhouse 1600, lot 6637 ft. 6600.				
Building 8 School st. and 82-90 Harvard st. 15000, lot 6298 ft. 6300.				
Block 207-243 Washington st. 37500, lot 11537 ft. 20300.				
Block 236-242 do. 18000, lot 4720 ft. 9500.				
Block Washington and Beacon sts. 15000, hall 20000, lot 11863 ft. 25000.				
Building Washington st. 5000, lot 1810 ft. 4500.				
Talbot Nellie E. 180 Buckminster rd.	....	.....	64,000	672 00
House 25000, stable 5000, lot 58610 ft. 25000.				
Lot Buckminster rd. 19329 ft. 9000.				
Tapley & Greenwood, trs. Union Land Co.	....	.....	43,900	460 95
Lot 3, Commonwealth av. 2860 ft. 3300.				
Lot 4 do. 2846 ft. 3300.				
Lot 19 do. 2846 ft. 3200.				
Lot 20 do. 3107 ft. 3600.				

Name, Location and Description	Poll	Personal	Total Real	Total Tax
Tapley & Greenwood, trs. Union Land Co.—*continued.*				
Lot 21 do. 3890 ft. 4500.				
Lot 22 do. 3646 ft. 4200.				
Lot 24 do. 2835 ft. 3600.				
Lot 25 do. 2734 ft. 3500.				
Lot 26 do. 7157 ft. 4000.				
Lot 27 do. 3605 ft. 2000.				
Lot 28 do. 17392 ft. 8700.				
Tapley Walter A. [Danvers]	....	.....	$25,800	$270 90
Lot 18, Commonwealth av. 3770 ft. 4300.				
Lot 17 do. 3770 ft. 4300.				
Lot 16 do. 3770 ft. 4300.				
Lot 15 do. 3770 ft. 4300.				
Lot 14 do. 3770 ft. 4300.				
Lot 13 do. 3770 ft. 4300.				
Tappan Elizabeth W. 29 Edgehill rd.	....	$1,000	.....	10 50
Tappan Mary S. 29 Edgehill rd.	....	1,000	.....	10 50
Tappan Mary S. and Elizabeth W. 29 Edgehill rd.	....	.....	6,400	67 20
House 4500, lot 4465 ft. 1900.				
Tarr George I. [Rockport, Mass.]	....	.....	11,300	118 65
House 662 Washington st. 7500, lot 6283 ft. 3800.				
Tarrant John, 16 Tabor pl.	$2	.....	300	5 15
Lot 72 Garardus av. 5000 ft.				
Taussig Felix, 184 Naples rd.	2	5,000	.....	54 50
Taussig Frances L. 184 Naples rd.	....	.....	13,000	136 50
House 10500, lot 3125 ft. 2500.				
Taylor Annie B. [Watertown]	....	.....	12,200	128 10
House 34 Babcock st. 5000, stable 1000 lot 11271 ft. 6200.				
Taylor Ellen H. 439 Harvard st.	....	.....	14,100	148 05
House 7500, lot 8811 ft. 6600.				
Taylor Frank T. 34 Manchester rd.	2	3,500	8,000	122 75
House 6000, lot 4800 ft. 2000.				
Taylor George, 302 Walnut st.	2	500	.....	7 25
Taylor Henry M. 163 Tappan st.	2	2,500	22,800	267 65
House 6000, stable 2000, lot 29248 ft. 14800.				
Taylor J. George, 439 Harvard st.	2	1,500	.....	17 75
Taylor J. R. 15 Kilsyth rd.	2	2,300	.....	26 15
Taylor John F. Glenland rd.	2	.....	3,600	39 80
House 3000, lot 4500 ft. 600.				
Taylor John H. 1060 Beacon st.	2	5,000	.....	54 50
Taylor Nettie A. [Fitchburg]	....	.....	8,800	92 40
House 92 Coolidge st. 6000, lot 5656 ft. 2800.				
Taylor Sarah R.	....	.....	14,500	152 25
House 186 Naples rd. 11500, lot 3750 ft. 3000.				
Taylor Simeon, 1138 Commonwealth av.	2	2,500	.....	28 25
Taylor Thomas W. Glenland rd.	2	400	.....	6 20
Taylor Washington I. 294 Walnut st.	2	3,000	25,800	304 40
House 8000, lot 14566 ft. 8000.				
House 302 Walnut st. 3000, lot 6528 ft. 3300.				
Lot Cypress st. 7640 ft. 3500.				

Name, Location and Description	Poll	Personal	Total Real	Total Tax
Taylor Washington I. *et al.* trustees for M. T. Fisher	....	$9,900	.....	$103 95
Teele Mary P. [Waltham]	....	.....	$9,600	100 80
House 4 Circuit rd. 6000, lot 12357 ft. 3600.				
Temby Agnes T. 29 Park st	....	.....	14,000	147 00
House 7000, lot 10871 ft. 7000.				
Temby Henry B. 29 Park st	$2	1,000	.....	12 50
Tenney Henry W. 1693 Beacon st.	2	2,500	.....	28 25
Tenney William P. 1693 Beacon st	2	3,500	.....	38 75
Tent James, 1501 Beacon st	2	2,000	.....	23 00
Tetlow John, 139 Davis av	2	9,000	.....	96 50
Thacher Mrs. Thomas, Sewall av	....	500	.....	5 25
Thacher Thomas W. 21 Dwight st	2	1,500	10,600	129 05
House 6500, lot 6861 ft. 4100.				
Thatcher George W. 2 Wellington ter	2	3,500	.....	38 75
Thatcher Jane W. 2 Wellington ter	....	3,500	.....	36 75
Thayer Charles I. *et al.* trs. [Boston]	....	.....	21,500	225 75
House 1085 Beacon st. 16000, lot 2760 ft. 5500.				
Thayer Charles I., Herbert Nash and William H. Thayer, trustees under will of Charles E. Thayer, benefit of Edward K. and Wm. H. Thayer and Jennie W. Bliss	....	7,200	.....	75 60
Thayer Edward K. 1055 Beacon st	2	3,900	.....	42 95
Thayer Ella S. 336 Tappan st	....	2,000	13,800	165 90
House 12000, lot 2100 ft. 1800.				
Thayer Frank B. 1056 Beacon st	2	1,500	.....	17 75
Thayer George A. 336 Tappan st	2	2,000	.....	23 00
Thayer Lucy R. 30 Stearns rd	....	.....	12,500	131 25
House 7000, lot 10303 ft. 5500.				
Thayer William H. 30 Stearns rd	2	12,500	.....	133 25
The New England Trust Co. trustees under will of Charles H. James	....	.....	6,200	65 10
House 41 Waverly st. 4500, lot 2804 ft. 1700.				
Theophiles Bros. 1623 Beacon st	....	400	.....	4 20
The Roman Catholic Archbishop of Boston (St. Lawrence Parish)	....	.....	15,500	162 75
Rectory 774 Boylston st. 6500, lot 5000 ft. 2500.				
Lot Pound lane 23535 ft. 5000.				
Lot 4, Lincoln st. 7723 ft. 400.				
Lot 3 do. 11250 ft. 1100.				
The Roman Catholic Archbishop of Boston (St. Mary's Parish)	....	.....	24,700	259 35
House 5 Linden pl. 12500, lot 21571 ft. 12200.				
Thing Annie E. 40 Babcock st	....	5,000	.....	52 50
Thomas Anna A. 225 Babcock st	....	.....	9,700	101 85
House 3500, stable 200, lot 8871 ft. 6000.				
Thomas Charles U. 40 Green st.	2	15,000	.....	159 50
Thomas Mrs. Edward A. 677 Washington st.	....	1,000	.....	10 50
Thomas Edward I. heirs [Boston]	....	.....	81,700	857 85
House 63 Francis st. 7000, do. 65 do. 7000, do. 71 do. 7000, lot 18150 ft. 10500.				
Casino 9000, lot 18150 ft. 10500.				
House 67 Perry st. 6000, lot 7125 ft. 3700.				

Name, Location and Description	Poll	Personal	Total Real	Total Tax
Thomas Edward I. heirs—*continued.*				
House 63 do. 5500, lot 7125 ft. 3700.				
House 66 Toxteth st. 6000, lot 10500 ft. 5800.				
Thomas Elise H. [Boston]	....	.....	$8,200	$86 10
House 109 Westbourne ter. 7000, lot 4818 ft. 1200.				
Thomas Emeline, 17 Thayer pl	....	.....	1,100	11 55
House 600, lot 1415 ft. 500.				
Thomas Felix, 708 Washington st	....	$400	.....	4 20
Thomas Ida A. [Caribou, Me.]	....	.....	10,000	105 00
House 23 Summit av. 7000, lot 4275 ft. 3000.				
Thomas James, 1253 Beacon st	$2	1,000	.....	12 50
Thomas James E. and Harriet N.	....	.....	2,600	27 30
Lot Evans rd. 6593 ft. 2600.				
Thomas Josiah A. 225 Babcock st	2	100	.....	3 05
Thomas Lydia C. 63 Rawson rd	....	8,000	16,100	253 05
House 8000, stable 1200, lot 9000 ft. 4100.				
Lot Colbourne cres. 7000 ft. 2800.				
Thomas Paul F. 40 Green st	2	1,000	29,200	319 10
House 20000, auto shed 200, lot 15745 ft. 9000.				
Thompson Albert T. 1056 Beacon st	2	5,500	.....	59 75
Thompson Mrs. F. A. 1253 Beacon st	....	2,500	.....	26 25
Thompson Frank O. 25 Columbia st	2	2,000	.....	23 00
Thompson Hattie A. [Boston]	....	.....	58,800	617 40
Apt. house 1471 Beacon st. 50000, lot 7613 ft. 8800.				
Thompson Henry R. 1890 Beacon st	2	2,000	.....	23 00
Thompson Joseph W. Jr. 1501 Beacon st.	2	5,000	.....	54 50
Thompson Marshall P. 207 Aspinwall av.	2	1,000	.....	12 50
Thompson Mary A. C. 25 Columbia st	....	.....	10,000	105 00
House 7000, lot 5512 ft. 3000.				
Thompson Maurice deK. 5 Fairmount st.	2	600	.....	8 30
Thompson Nelson C. 17 Davis av	2	300	6,100	69 20
House 2000, do. 17a do. 500, stable 100, lot 4993 ft. 3500.				
Thompson T. S. Hotel Beaconsfield	2	2,700	.....	30 35
Thomson Arthur C. 31 Sumner rd	2	3,800	6,500	110 15
Lot Clinton rd. 13515 ft.				
Thomson Lilian C. 31 Sumner rd	....	.....	20,500	215 25
House 13500, lot 14452 ft. 7000.				
Thorpe Jennie J. 119 Coolidge st	....	.....	8,300	87 15
House 5500, auto house 300, lot 6259 ft. 2500.				
Thorpe John Henry, 119 Coolidge st.	2	500	2,800	36 65
Lot 59, Coolidge st. 6248 ft.				
Threshie Charles, 106 Westbourne ter.	2	500	.....	7 25
Thurlow Clarence E. 22 Toxteth st	2	500	.....	7 25
Thurlow Pascal M. 22 Toxteth st	....	.....	7,000	73 50
House 4500, lot 5000 ft. 2500.				
Thym George W. 111 Center st	2	5,000	20,500	269 75
House 13000, auto house 500, lot 13013 ft. 7000.				
Tierney Mary T. 132 Naples rd	....	.....	13,300	139 65
House 8000, lot 10694 ft. 5300.				

Name, Location and Description	Poll	Personal	Total Real	Total Tax
Tierney Michael, 132 Naples rd	$2	$1,000	.....	$12 50
Tilden Alice C. and Myra E. 34 Coolidge st.	....	.....	$7,400	77 70
House 4500, lot 5175 ft. 2900.				
Tilden James A. 2 Regent cir	2	32,100	16,400	511 25
House 14000, lot 3627 ft. 2400.				
Tileston James C. [Boston]	....	500	6,400	72 45
Barn Hammond st. 1500, lot 24700 ft. 4900.				
Tilton Charles W. 71 Toxteth st	2	500	.....	7 25
Tilton Hubbard W. 1483 Beacon st	2	5,000	.....	54 50
Tindall Henry B. 22 Kent sq	2	500	.....	7 25
Tinker Henry W. 1390 Beacon st	2	500	.....	7 25
Tinkham Jeremiah [Boston]	....	.....	11,800	123 90
House 99-101 Harvard st. 3500, stable 300, lot 15765 ft. 8000.				
Tirrell Arthur R. 373 Harvard st	2	2,000	.....	23 00
Tirrell Mrs. F. R. 5 Park vale	....	1,000	.....	10 50
Tirrell William M. 21 Winchester st	2	5,000	.....	54 50
Tishler John [Cambridge]	....	.....	9,600	100 80
House 90 Harvard st. 8000, lot 1869 ft. 1600.				
Titcomb Mrs. A. C. 56 Greenough st	....	5,600	.....	58 80
Titcomb Albert Clement, 56 Greenough st.	2	1,200	.....	14 60
Titcomb Hetta L. guardian for Ruth L. 56 Greenough st.	....	5,300	.....	55 65
Tobey James W. [Boston]	....	.....	19,200	201 60
Apt. house 38 Linden st. 15000, lot 7000 ft. 4200.				
Todd Judith M. est. Geo. H. Perkins ex'r	....	2,600	.....	27 30
Todd Miss S. A. 10 Sewall av	....	1,000	.....	10 50
Tomkins George, 162 Mason ter.	2	1,000	.....	12 50
Tompson Anne W.	....	.....	8,100	85 05
House 22 Kent sq. 5500, lot 6646 ft. 2600.				
Tompson Ruth H. [Boston]	....	.....	31,000	325 50
House 64 Francis st. 3500, lot 12000 ft. 6500.				
House 70-72 do. 5000, lot 11000 ft. 5500.				
House 78-80 do. 5000, lot 10072 ft. 5500.				
Tooey Rose A. 50 Villa lane	....	.....	400	4 20
Lot Nyhen pl. 3952 ft.				
Toomey Michael, 19 Hurd rd.	2	.....	10,900	116 45
House 2800, lot 3893 ft. 2100.				
House 31 Perry st. 4500, lot 2673 ft. 1500.				
Topliff George R. ex'r under will of Mary L. Topliff, 57 Cypress st.	....	1,500	.....	15 75
Torrey Charles, 88 Centre st	2	1,000	13,200	151 10
House 5500, auto shed 200, lot 11875 ft. 7500.				
Torrey Josephine H. 11 Abbottsford rd.	....	.....	11,300	118 65
House 8000, lot 6660 ft. 3300.				
Torrey Louisa and Eleanor F. [W. Newton]	....	.....	9,000	94 50
House 15 Williams st. 4500, lot 7500 ft. 4500.				
Torrey Mrs. Will S. 6 Stedman st.	....	5,000	.....	52 50
Toulmin Alice M. 44 Sumner rd.	....	.....	21,000	220 50
House 10000, stable 2500, lot 18041 ft. 8500.				

Name, Location and Description	Poll	Personal	Total Real	Total Tax
Toulmin Alice M. *et al.* ex'rs John E. Toulmin estate, 44 Sumner rd.	....	$12,000	.....	$126 00
Toussaint Emma, 203 Aspinwall av.	....	.....	$5,000	52 50
House 2000, lot 5012 ft. 3000.				
Tower Benjamin L. M. *et al.* trustees Beacon Association	....	.....	167,000	1,753 50
Apt. house 1481-1483 Beacon st. 75000, do. 1477-1479 do. 75000, lot 14672 ft. 17000.				
Tower Eliza C. [Boston]	....	.....	76,500	803 25
House 8-10 Homer st. 9000, lot 3387 ft. 2000.				
House 12-14 do. 9000, lot 3775 ft. 2000.				
House 15-17 Aspinwall av. 9000, lot 3483 ft. 2300.				
House 23-25 do. 9000, lot 4090 ft. 2700.				
Apt. house 15 Babcock st. 22500, lot 12178 ft. 9000.				
Towle Amos, 70 Coolidge st.	$2	2,000	9,200	119 60
House 6000, lot 4943 ft. 3200.				
Towne Margaret A. 21 Hawthorne rd.	....	.....	3,100	32 55
House 146 High st. 1500, lot 4284 ft. 1600.				
Townsend Anna L. 371 Walnut st.	....	.....	20,700	217 35
House 6000, stable 1200, lot 42000 ft. 13500.				
Townsend Annie R. 5 Irving st.	....	2,500	.....	26 25
Townsend Edward B. 21 Hawthorn rd.	2	25,000	.....	264 50
Townsend Edward B. trustee under will of Sarah B. Caznove	....	12,500	.....	131 25
Townsend Edward S. 158 Buckminster rd.	2	5,000	.....	54 50
Townsend Eliza P. 21 Hawthorn rd.	....	2,500	.....	26 25
Townsend Frank A. 371 Walnut st.	2	101,000	.....	1,062 50
Townsend Georgie D. 158 Buckminster rd.	....	.....	33,500	351 75
House 16000, stable 2000, lot 24111 ft. 11000.				
Lot do. 11200 ft. 4500.				
Townsend Kate W. 21 Hawthorn rd.	....	800	.....	8 40
Townsend Lucy M. 5 Irving st.	....	9,000	.....	94 50
Townsend Luther T. 59 Marion st.	2	2,000	.....	23 00
Townsend R. Elmer [Boston]	....	.....	15,500	162 75
House 62 Pleasant st. 4000, lot 18000 ft. 11500.				
Tracy Nathan K. 1382 Beacon st.	2	3,000	.....	33 50
Train Franklin M. 87 Evans rd.	2	1,000	.....	12 50
Train Mabel W. g'd'n of Edwin J. Pratt	....	1,900	.....	19 95
Train Minna, Chestnut pl.	....	1,000	.....	10 50
Train Minna H. 87 Evans rd.	....	2,500	11,300	144 90
House 8000, lot 8466 ft. 3300.				
Train Minna H. g'd'n of Elizabeth Train	....	7,800	.....	81 90
Train Sarah B. Chestnut pl.	....	1,000	.....	10 50
Train Stephen G. Chestnut pl.	2	15,000	.....	159 50
Train Stephen G. *et al.*	....	.....	22,900	240 45
House Chestnut pl. 4000, stable 400, house 9000, lot 52400 ft. 9500.				
Trainer Arthur C. 5 Park vale	2	500	.....	7 25
Trainer Harry R. 746 Washington st.	2	5,000	15,600	218 30
House 10000 lot 7727 ft. 5600.				

Name, Location and Description	Poll	Personal	Total Real	Total Tax
Treadwell Sanford L. 50 York ter.	$2	$1,100	$13,200	$152 15
House 7000, stable 1200, lot 12082 ft. 5000.				
Trickey Fordyce P. heirs, Susan A. adm'x, 28 Vernon st.	....	3,000	7,900	114 45
House 4000, stable 500, lot 6763 ft. 3400.				
Tripp W. Stanley, [Medford]	....	.....	1,700	17 85
Lot town line, 6800 ft. 700.				
Lot do. 8700 ft. 1000.				
Trowbridge William W. [Newton]	....	.....	15,800	165 90
House 81-83 Francis st. 12000, lot 6000 ft. 3800.				
Trudel Mary D. 43 Walter av.	....	.....	5,000	52 50
House 3000, lot 3600 ft. 2000.				
Truette Everette E. 130 Dean rd.	2	2,100	17,500	207 80
House 12000, lot 11070 ft. 5500.				
Trull John, heirs, Woodward Hudson tr. ..	....	.....	5,300	55 65
House and store 294-298 Washington st. 2500, lot 1496 ft. 2800.				
Trull Washington B. [Boston]	....	.....	24,500	257 25
House and store 286-288 Washington st. 2500, lot 1359 ft. 2700.				
House 7 Harvard av. 4500, lot 4961 ft. 3200.				
House 3-5 do. 6000, lot 6835 ft. 5600.				
Tucker Charles B. 48 Pleasant st.	2	2,000	.....	23 00
Tucker Emma H. 765 Washington st.	....	.....	20,000	210 00
House 25 Garrison rd. 16000, lot 4767 ft. 4000.				
Tucker Fannie A. 47 Addington rd.	....	.....	10,200	107 10
House 8000, lot 5404 ft. 2200.				
Tucker Herbert A. Warren st.	2	5,000	.....	54 50
Tucker William H. 765 Washington st.....	2	1,500	19,500	222 50
House 10000, lot 7866 ft. 4700.				
Lot Summit av. 10091 ft. 4800.				
Tuckerman J. Willard, 60 Waverly st.	2	500	.....	7 25
Tuckerman Leverett S. and Francis Peabody, jr. trustees for Wm. G. Saltonstall estate [53 State st. Boston]	....	.....	10,800	113 40
House 112 Beals st. 8000, lot 5921 ft. 2800.				
Tufts Frederick C. 346 Clinton rd.	2	7,500	.....	80 75
Tufts Mary R. 346 Clinton rd.	....	.....	9,500	99 75
House 6000, lot 6600 ft. 3500.				
Tully Frank W. off Norfolk rd.	2	1,000	.....	12 50
Tully John F. and Mary A. 32 Pearl st.	....	.....	1,300	13 65
House 500, lot 913 ft. 800.				
Tully Susan K. off Norfolk rd.	....	.....	10,200	107 10
House 6500, lot 10000 ft. 2500.				
Lot off Boylston st. 6323 ft. 1200.				
Tuohy Joseph H. Houlihan av.	2	.....	2,200	25 10
House 1200, lot 4389 ft. 1000.				
Tupper George W. 74 Pleasant st.	2	2,300	.....	26 15
Turley Thomas J. & Son, 237 Washington st.	....	300	.....	3 15
Turner Alfred T. 96 Dean rd.	2	6,000	4,900	116 45
Lot Dean rd. 9678 ft.				
Turner Alfred T. *et al.* trustees under will of Alfred T. Turner	....	37,800	.....	396 90

Name, Location and Description	Poll	Personal	Total Real	Total Tax
Turner Esther, 96 Dean rd.	....	.....	$15,200	$159 60
House 10000, lot 10019 ft. 5200.				
Turner Fanny I. 26 Circuit rd.	....	.....	9,500	99 75
House 7000, lot 8407 ft. 2500.				
Turner Fergus S. 26 Circuit rd.	$2	$1,000	.....	12 50
Turner Helen, 1689 Beacon st.	....	100,000	18,000	1,239 00
House 12000, lot 5270 ft. 6000.				
Turner Helen M. ex't'x under will of Wm. B. Turner, 1470 Beacon st.	....	8,600	.....	90 30
Turner Lucy L. 69 Gorham av.	....	.....	4,600	48 30
House 1500, lot 5636 ft. 3100.				
Turner Maurice W. 127 Harvard st.	2	800	.....	10 40
Turner [Mrs.] Sarah, 1469 Beacon st.	....	500	.....	5 25
Turner William D. Chestnut pl.	2	5,000	17,700	240 35
House 6500, stable 700, lot 50268 ft. 10500.				
Tuscher Catherine A. 47 White pl.	....	.....	2,300	24 15
House 1200, lot 2303 ft. 1100.				
Tuttle Lucius, 1120 Beacon st.	2	76,000	.....	800 00
Tuxbury Cora, 48 Stedman st.	....	10,000	.....	105 00
Twitchell Theolotia H. by attorney	....	22,000	.....	231 00
Shop Station st. 700, lot 3667 ft. 2700.				
Lot Kent st. 7586 ft. 4400.				
Lot do. and Station st. 4459 ft. 5000.				
Laundry Kent st. 1700, lot 8971 ft. 7500.				
Twombly John F. 34 Green st.	2	5,000	.....	54 50
Twombly John S. Hotel Beaconsfield	2	5,000	.....	54 50
Twombly Mabel W. 34 Green st.	....	.....	24,500	257 25
House 12000, stable 2500, lot 17782 ft. 10000.				
Tyler Carrie A. 66 Longwood av.	....	.....	16,000	168 00
House 9000, lot 7454 ft. 7000.				
Tyler Clifford M. 99 Stedman st.	2	500	.....	7 25
Tyler Daniel, 109 Babcock st.	2	500	.....	7 25
Tyler Edwin N. *et al.* 327 Harvard st.....	....	.....	46,000	483 00
House 8000, stable 1000, lot 46853 ft. 37000.				
Tyler Ethel W. 109 Babcock st.	....	.....	9,800	102 90
House 6500, lot 6000 ft. 3300.				
Tyler Frederick B. 327 Harvard st.	2	1,000	.....	12 50
Tyler Grenville C. 327 Harvard st.	2	1,000	.....	12 50
Tyler Grenville C. *et al.* ex'rs will Harriet N. Tyler, 327 Harvard st.	....	70,000	.....	735 00
Tyler William B. 66 Longwood av.	2	500	.....	7 25
Tynan James and Margaret, 13 Kendall pl.	....	.....	7,200	75 60
House Kendall pl. 1500, do. 3500, stable 400, lot 5000 ft. 1800.				
Ulman George R. 52 Norfolk rd.	2	1,500	13,500	159 50
House 6500, lot 22728 ft. 7000.				
Ulman Mrs. W. C. 1253 Beacon st.	....	1,000	.....	10 50
Ulman William C. heirs, William T. Ulman ex'r or adm'r, 1059 Beacon st.	....	.....	20,700	217 35
House 16000, lot 2346 ft. 4700.				
Ulman William T. adm'r of William C. Ulman estate	....	6,500	.....	68 25

Name, Location and Description	Poll	Personal	Total Real	Total Tax
Underhill Elizabeth A. 15 Kenwood st.	....	.....	$8,700	$91 35
House 5500, lot 5400 ft. 3200.				
Underhill William W. 15 Kenwood st.	$2	$1,000	.....	12 50
Underwood Etta P. 326 Tappan st.	....	1,500	.....	15 75
Untersee F. Joseph, 161 Davis av.	2	1,000	.....	12 50
Untersee Stella H. 161 Davis av.	....	.....	8,200	86 10
House 5000, lot 5375 ft 3200.				
Upham Jessie I. 28 Webster st.	....	5,800	.....	60 90
Utley Charles H. 23 Regent cir.	2	40,000	42,100	864 05
House 80 Toxteth st. 5500, lot 12000 ft. 6600.				
House 52 St. Paul st. 7500, lot 25226 ft. 16000.				
Stable do. 500, lot 11730 ft. 6000.				
Vallandigham Aveline C. 1101 Boylston st..	....	.....	10,500	110 25
House 5500, lot 14729 ft. 5000.				
Vallandigham Edward N. 1101 Boylston st...	2	1,000	.....	12 50
Valpey George H. 122 Naples rd.	2	2,000	11,500	143 75
House 7000, lot 9883 ft. 4500.				
Van Buren Albert A. 127 Egmont st.	....	.....	20,000	210 00
House 11000, auto shed 500, lot 12250 ft. 8500.				
Van Ness Thomas, 15 Garrison rd.	2	2,500	.....	28 25
Vant Lavinia T. [Milford]	....	.....	6,700	70 35
House 26 Thorndike st. 4000, lot 5272 ft. 2700.				
Varney Henry A. 9 Centre st.	2	1,200	.....	14 60
Vass Harriet, 197 Cypress st.	....	.....	43,300	454 65
House 2800, lot 22352 ft. 9700.				
House 195 Cypress st. 4500, lot 2663 ft. 1500.				
Lot Edwin st. 3208 ft. 1100.				
House 3 Edwin st. 4500, lot 3206 ft. 1300.				
House 2 do. 4500, lot 3207 ft. 1200.				
Lot do. 3698 ft. 1600.				
House 1 and 3 Mulford st. 4000, lot 2794 ft. 1300.				
House 9 and 11 do. 4000, lot 2873 ft. 1300.				
Vaughan Grace S. 44 Circuit rd.	....	.....	11,100	116 55
House 44 Circuit rd. 8000, lot 10449 ft. 3100.				
Vaughan Wanton, 44 Circuit rd.	2	2,000	.....	23 00
Velie John B. 78 Coolidge st.	2	500	.....	7 25
Vennor C. H. Co. [Boston]	....	.....	10,100	106 05
House 44 Coolidge st. 6000, lot 6900 ft. 4100.				
Verney Osavius [Dedham]	....	.....	4,600	48 30
House 22 Searle av. 3000, lot 3606 ft. 1600.				
Vernon Ambrose W. 108 Longwood av.	2	5,000	.....	54 50
Ver Planck Edward D. 115 Dean rd.	2	6,000	.....	65 00
Ver Planck Florence P. 115 Dean rd.	....	.....	16,000	168 00
House 10000, lot 11495 ft. 6000.				
Vickery Herman F. [Boston]	....	.....	19,600	205 80
House 5 Irving st. 10000, lot 7150 ft. 3600.				
Lot Walnut st. 9872 ft. 6000.				

Name, Location and Description	Poll	Personal	Total Real	Total Tax
Vignoles Arthur T. 552 Heath st.	....	$1,000	.....	$10 50
Viles Carrie E. [Boston]	....	.....	$17,800	186 90
House 124 Dean rd. 12000, lot 11620 ft. 5800.				
Viles Clinton, estate, 406 Harvard st.	$2	48,000	.....	504 00
Viles Clinton, or successor, ex'r under will of Jacob Hall	....	4,300	.....	45 15
Viles Susan A. 406 Harvard st.	....	.....	15,500	162 75
House 7500, stable 1500, lot 8516 ft. 6500.				
Vining Agnes B. 149 Harvard st.	....	10,000	19,300	307 65
House 5000, stable 800, lot 32366 ft. 13500.				
Vining Edward P. 149 Harvard st.	2	5,000	.....	54 50
Vogel Annie, 165 Davis av.	....	.....	19,300	202 65
Apt. house 31 Harvard st. 6000, lot 2334 ft. 2800.				
Lot 7 Oakland rd. 5967 ft. 2300.				
Lot 6 do. 6447 ft. 2600.				
Lot 5 do. 7510 ft. 3000.				
Lot do. 6574 ft. 2600.				
Vogel August, 165 Davis av.	2	1,000	14,800	167 90
House 4500, lot 4500 ft. 2700.				
House and store 29 Harvard st. 4000, stable 800, lot 2378 ft. 2800.				
Volkmann Arthur L. K. 353 Walnut st.	2	3,000	.....	33 50
Von Arnim Alfred K. 49 Monmouth st.	2	1,000	.....	12 50
Vose Almira H. 34 Park st.	....	.....	38,000	399 00
House 18000, stable 4000, lot 39000 ft. 16000.				
Vose Emma B. 65 Sewall av.	....	.....	9,700	101 85
House 29 Longwood av. 7000, lot 2735 ft. 2700.				
Vose George A. 65 Sewall av.	2	1,000	2,800	41 90
Lot Evans rd. 7000 ft. 2800.				
Vose Willard A. 65 Sewall av.	2	10,000	31,500	437 75
House 20000, lot 11721 ft. 11500.				
Vose Willard A. *et al.* ex'rs James W. Vose estate, 65 Sewall av.	....	50,000	.....	525 00
Wachtel Sidney, 17 Winslow rd.	2	2,700	.....	30 35
Wade Joseph M. or successor, *et al.* trustees will of John Lewis [Boston]	....	1,200	.....	12 60
Wadleigh Mrs. W. H. 1223 Beacon st.	....	3,400	.....	35 70
Wadsworth Edward P. 123 Centre st.	2	1,000	10,200	119 60
House 6500, lot 6000 ft. 3700.				
Wadsworth P. Briggs, 1600 Beacon st.	2	5,000	137,500	1,498 25
House 70000, stable 7500, lot 67363 ft. 60000.				
Wadsworth P. Briggs, *et al.* [Boston]	....	.....	1,500	15 75
Lot off Winchester st. 2933 ft.				
Waggener James R. 1064 Beacon st.	2	2,000	.....	23 00
Waite Annie H. (*ux.* Frederic C.) [Boston]	....	.....	2,300	24 15
Lot 68 Crowinshield rd. 5966 ft. 2300.				
Waite Harry W. 549 Washington st.	2	1,500	.....	17 75
Waite Margaret W. 549 Washington st.	....	.....	9,100	95 55
House 5000, lot 7274 ft. 4100.				
Wakefield F. Manton, 36 High st.	2	1,000	.....	12 50

Name, Location and Description	Poll	Personal	Total Real	Total Tax
Waldo Grace Howes, Woodland rd. ..... House 10000, lot 42000 ft. 3000.	....	.....	$13,000	$136 50
Waldron Anthony, 254 Cypress st.	$2	$200	.....	4 10
Waldron Thomas, 254 Cypress st. ..... House 600, stable 500, lot 2139 ft. 1200.	2	.....	2,300	26 15
Wales Charles O. [Boston] ..... House 147 Brook st. 6000, lot 5639 ft. 3200.	....	.....	9,200	96 60
Wales George C. 1064 Beacon st.	2	1,000	.....	12 50
Wales George R. [Beverly] ..... House 22 Carlton st. 18000, stable 800, lot 30376 ft. 24000.	....	.....	42,800	449 40
Wales George W. 64 Aspinwall av.	2	500	.....	7 25
Wales [Mrs.] Mary, 1661 Beacon st.	....	1,000	.....	10 50
Walker Arthur L. 13 Cypress st.	2	10,000	.....	107 00
Walker Mrs. Arthur L. 13 Cypress st.	....	6,500	.....	68 25
Walker David H. 14 Monmouth ct.	2	1,500	.....	17 75
Walker Edith K. 384 Clinton rd. ..... House 9000, lot 7690 ft. 3800.	....	.....	12,800	134 40
Walker Elizabeth, 1595 Beacon st.	....	8,500	.....	89 25
Walker Mrs. Francis A. 119 Park st.	....	1,000	.....	10 50
Walker Frederic W. 130 Harvard st.	2	1,000	.....	12 50
Walker Hannah C. 75 Francis st. ..... House 4000, stable 2000, lot 22133 ft. 9000.	....	.....	15,000	157 50
Walker Helen D. 25 Buckminster rd. ..... House 12000, stable 2000, lot 18615 ft. 7000.	....	.....	21,000	220 50
Walker John A. Washington st.	....	2,000	.....	21 00
Walker John J. 75 Francis st.	2	2,500	.....	28 25
Walker Joseph, 108 Upland rd. ..... House 10000, lot 10865 ft. 5400.	2	5,000	15,400	216 20
Walker Nathaniel U. 25 Buckminster rd...	2	4,500	.....	49 25
Walker Stuart, trustee under will of Anna L. Revere, 24 Griggs rd.	....	1,900	.....	19 95
Walker William G. 384 Clinton rd.	2	5,000	.....	54 50
Wallace Charles F. 16 Circuit rd.	2	1,500	.....	17 75
Wallace Joseph E. 30 Davis av.	2	100	.....	3 05
Wallace Julia, 78 Fuller st. ..... House 6000, lot 5276 ft. 3000.	....	.....	9,000	94 50
Wallace Levi, 78 Fuller st.	2	1,000	.....	12 50
Walsh Margaret A. heirs, 15 Hurd rd. ..... House 4500, lot 3707 ft. 2000.	....	.....	6,500	68 25
Walsh Mary G. 133 Cypress st.	....	400	.....	4 20
Walsh Timothy, 71 Francis st.	2	1,500	.....	17 75
Walter Franklin, 89 Winthrop rd. ..... House 7000, lot 6650 ft. 3300.	2	1,000	10,300	120 65
Walter Franklin, estate, 89 Winthrop rd...	....	3,000	.....	31 50
Walworth Caleb C. estate Osborne B. Hall, *et al.* ex'rs	....	13,200	.....	138 60
Ward Andrew J. 156 Tappan st. ..... Block 9-15 Winthrop pl. 8000, lot 3792 ft. 1600.	2	4,400	9,600	149 00
Ward Charles W. 67 Colchester st. ..... House 11000, lot 10414 ft. 9300.	2	6,000	20,300	278 15
Ward Clarence S. 12 Cypress pl.	2	1,500	.....	17 75
Ward Clarence S. trustee for Reginald H. Ward, 12 Cypress pl.	....	300	.....	3 15

Name, Location and Description	Poll	Personal	Total Real	Total Tax
Ward Elizabeth B. 156 Tappan st.	....	.....	$20,100	$211 05
House 4000, stable 1000, lot 25172 ft. 7800.				
Lot Tappan st. 12005 ft. 5500.				
Lot Kent st. 6900 ft. 1800.				
Ward Fanny, 19 Shailer st.	....	.....	15,300	160 65
House 10500, lot 7002 ft. 4800.				
Ward Maria A. 5 Kendall st.	....	$100	.....	1 05
Ward Mary E. 203 Kent st.	....	5,000	27,500	341 25
House 9000, stable 1000, lot 36284 ft. 17500.				
Wardwell William R. 10 Beals st.	$2	500	.....	7 25
Ware Charles P. 52 Allerton st.	2	12,000	15,100	286 55
House 10000, lot 10246 ft. 5100.				
Ware Elizabeth [Miss] 1501 Beacon st.	....	5,000	.....	52 50
Ware Ella M. 49 Thorndike st.	....	.....	7,500	78 75
House 4500, lot 5175 ft. 3000.				
Ware Mrs. Francis, 1359 Beacon st.	....	2,000	.....	21 00
Ware [Miss] Harriot, 1 Winchester st.	....	200	.....	2 10
Ware Henry, 82 High st.	2	500	.....	7 25
Warner Annie P. Corey rd	....	.....	10,000	105 00
Lot St. Paul st. 10816 ft.				
Warner Robert L. 45 Garrison rd.	2	1,500	.....	17 75
Warren Edward R. Walnut pl.	2	1,000	5,500	70 25
House 3000, lot 10220 ft. 2500.				
Warren Five Cents Savings Bank [Peabody]	....	.....	14,100	148 05
House 23 Kilsyth rd. 11500, lot 2910 ft. 2600.				
Warren Harold B. 18 Milton rd.	2	100	.....	3 05
Warren Hugh M. [Portland, Me.]	....	.....	59,700	626 85
Apt. house 1463 Beacon st. 50000, lot 8420 ft. 9700.				
Warren Lydia R. Walnut pl.	....	1,000	23,500	257 25
House 8000, stable 1000, studio 500, greenhouse 300, lot 55000 ft. 13700.				
Warren Mary, 120 Coolidge st.	....	.....	8,600	90 30
House 6500, lot 5626 ft. 2100.				
Warren William F. 131 Davis av.	2	3,500	.....	38 75
Warren William M. 254 Walnut st.	2	500	.....	7 25
Warshauer Isadore, 25 Beals st.	2	500	.....	7 25
Washburn Mrs. Alfred B. care W. W. Vaughan [Boston]	....	1,000	.....	10 50
Washburn Department Store [Boston]	....	.....	27,600	289 80
House 26 Beals st. 7000, lot 6253 ft. 3600.				
House 117-119 Stedman st. 8000, lot 5831 ft. 2000.				
House Feneno ter. 6000, lot 5333 ft. 1000.				
Washburn Eliza G. 68 Dudley st.	....	.....	16,300	171 15
House 1 Strathmore rd. 13000, lot 3768 ft. 3300.				
Washburn Eliza G. [life estate] 68 Dudley st.	....	.....	13,000	136 50
House 9000, lot 26200 ft. 4000.				
Washburn Gardner 64 Dudley st.	2	5,000	28,500	353 75
House 3 Strathmore rd. 11000, lot 3574 ft. 3000.				
House 5 do. 11000, lot 4223 ft. 3500.				

Name, Location and Description	Poll	Personal	Total Real	Total Tax
Washburn Gardner, ex'r Andrew Washburn est.	....	$11,800	.....	$123 90
Washburn Grace B. [Boston]	....	.....	$19,300	202 65
House Druce st. 9500, lot 19608 ft. 9800.				
Washburn Martha E. 64 Dudley st.	....	.....	40,400	424 20
House 15000, stable 4000, lot 28880 ft. 8400.				
Lot Clyde st. 81358 ft. 10000.				
Lot do. 19793 ft. 3000.				
Wason Leonard C. 1 Summit av.	$2	2,500	.....	28 25
Wason Mary I. 199 Harvard st.	....	8,500	132,500	1,480 50
House 6500, stable 800, lot 50170 ft. 37500.				
House 84 Coolidge st. 6000, lot 5010 ft. 2600.				
House 1402 Beacon st. 11000, lot 2183 ft. 3700.				
House 1 Summit av. 3000, lot 2506 ft. 3500.				
House 2 do. 2500, lot 2061 ft. 2700.				
House 3 do. 2500, lot 2061 ft. 2500.				
Three houses 54-58 Harvard st. 15000, do. 26-28 Prospect st. 5500, do. 28a do. 2500, lot 12290 ft. 8500.				
Apt. house 6 Beals st. 13000, lot 3254 ft. 3200.				
Wason Robert B. [Cambridge]	....	.....	13,700	143 85
House 1408 Beacon st. 10000, lot 2192 ft. 3700.				
Wason Robert S. 10 Sewall av.	2	1,000	.....	12 50
Waterbury Frank S. 88 Thorndike st.	2	2,500	.....	28 25
Waterbury Lavinia L. 88 Thorndike st.	....	.....	8,500	89 25
House 5500, lot 5700 ft. 3000.				
Waterhouse Charles S. Hotel Beaconsfield	2	2,000	.....	23 00
Waters Ernest J. H. 4 Auburn ct.	2	500	4,300	52 40
Lot Copley st. and Crowinshield rd. 8605 ft. 4300.				
Waters Herbert B. 59 Addington rd.	2	500	.....	7 25
Watson Charles H. 1710 Beacon st.	2	15,000	.....	159 50
Watson Charles H. *et al.* ex'rs under will of Nancy M. Fordick, 1710 Beacon st.	....	13,700	.....	143 85
Watson Charles H. *et al.* trustees under will of Charles Darrow	....	60,000	.....	630 00
Watson Eliza T. Goddard av.	....	30,000	.....	315 00
Watson G. Alice, 1710 Beacon st.	....	.....	46,200	485 10
House 20000, lot 5562 ft. 6400.				
Stable Williston rd. 7000, auto shed 1800, lot 18757 ft. 11000.				
Watson Nicholas, Fay pl.	2	.....	9,600	102 80
House and store 115 Washington st. 1500, lot 3320 ft. 5800.				
House Fay pl. 1000, lot 2000 ft. 1300.				
Way Charles G. 73 Longwood av.	2	5,000	33,500	406 25
House 16000, stable 4000, lot 17500 ft. 13500.				
Wead Kate H. 220 Aspinwall av.	...	.....	13,000	136 50
House 7500, lot 10095 ft. 5500.				
Wead Leslie C. 220 Aspinwall av.	2	4,500	16,500	222 50
House 165 Winthrop rd. 8000, stable 2000, lot 11347 ft. 6500.				

Name, Location and Description	Poll	Personal	Total Real	Total Tax
Weatherby Frederick S. 1600 Beacon st.	$2	$500	.....	$7 25
Webb Martha B. 49 Harris st.....	....	2,500	.....	26 25
Webber Charles F. Reservoir lane.....	2	.....	$14,600	155 30
House 1000, barn 200, lot 12 a. 8000.				
Building 182-184 Washington st. 800, store 100, lot 2854 ft. 4500.				
Webber Ellen P. 7 Wellington ter.....	....	.....	9,600	100 80
House 6500, lot 6257 ft. 3100.				
Webber Emmet C. 1378 Beacon st.....	2	200	.....	4 10
Webber George A. 16 Manchester rd.....	2	1,500	.....	17 75
Webber John P. 1530 Beacon st.....	2	75,000	484,600	5,877 80
House 55000, stable 15000, lot 36763 ft. 45000.				
House 197-199 Longwood av. 14000, lot 8380 ft. 6600.				
Apt. house 1514 Beacon st. 325000, lot 21000 ft. 24000.				
Webber William O. 7 Wellington ter.....	2	2,000	.....	23 00
Weber Arthur J. 1386 Beacon st.	2	1,000	.....	12 50
Weber Edwin P. 1815 Beacon st.	2	500	.....	7 25
Webster Alfred P. 11 Centre st.	2	500	.....	7 25
Webster Arthur S. [Boston]	....	.....	8,100	85 05
House 26 Kent sq. 5500, lot 6646 ft. 2600.				
Webster Mrs. Charles E. 1647 Beacon st. ..	....	2,000	.....	21 00
Webster Frank G. [Boston]	....	.....	15,800	165 90
House 21 Garrison rd. 13500, lot 2860 ft. 2300.				
Webster Hanson H. 1647 Beacon st.	2	500	.....	7 25
Webster Jane DeP. adm'x Fanny G. Hovey estate [Newton]	....	2,600	.....	27 30
Webster Mary S. *et al.* [Newton Centre]..	....	.....	18,100	190 05
Lot Sumner rd. 9000 ft. 4000.				
Lot Tappan st. 7748 ft. 3700.				
Lot do. 11650 ft. 5400.				
Lot do. 39776 ft. 5000.				
Weed Charles F. 30 Griggs rd.....	2	500	.....	7 25
Weeks Amelia S. ex't'x under will of Mary E. Whall	....	16,500	.....	173 25
Weeks, Nelson E. 103 Longwood av.....	2	3,000	.....	33 50
Weeks Robert S. 108 Marion st.....	2	500	.....	7 25
Weil Belle, 110 Coolidge st.....	....	.....	7,500	78 75
House 5500, lot 5016 ft. 2000.				
Weil Isaac, 88 Coolidge st.....	2	1,000	.....	12 50
Weil Victor M. 110 Coolidge st.....	2	1,500	.....	17 75
Weinberg Caroline, Richmond Court	....	1,000	.....	10 50
Weiner Julius [Boston]	....	100	.....	1 05
Weinstein John F. and Margaret, 17 Bowker st.	....	.....	4,800	50 40
House 3500, lot 2700 ft. 1300.				
Welch Francis C. *et al.* trustees	....	.....	4,500	47 25
Lot Maple st. 9300 ft.				
Welch Francis C. trustee for Henry D. Bennett	....	1,200	.....	12 60
Welch Francis C. trustee for Elizabeth D. Bennett	....	900	.....	9 45
Welch Francis C. trustee for Hetty S. Cunningham	....	115,000	.....	1,207 50

Name, Location and Description	Poll	Personal	Total Real	Total Tax
Welch Francis C. surviving trustee for Arthur W. Hooper	....	$3,200	.....	$33 60
Welch Francis C. and Philip Dexter, trs. under will of Charles U. Cotting, benefit of Amos Cotting	....	100,000	.....	1,050 00
Welch Francis C. tr. for M. L. Guild, 41 Edge Hill rd.	....	17,100	.....	179 55
Welch Francis C. ex'r under will of Clarence W. Jones	....	89,000	.....	934 50
Welch Francis C. and Francis J. Moors, trs.	....	.....	$30,500	320 25
House 101 St. Mary's st. 20000, lot 4500 ft. 10500.				
Welch Francis C. *et al.* adm'rs Orlando H. Alford est.	....	856,800	.....	8,996 40
Welch Francis C. *et al.* ex'rs under will of George F. Fabyan	....	205,000	.....	2,152 50
Welch Francis C. *et al.* trs. for Aaron D. Weld Land Trust [1034 Tremont Bldg. Boston]	....	.....	62,000	651 00
Lot South st. 10.97 a. 10000.				
Lot Grove st. 13.25 a. 6000.				
Lot South St. 48.75 a. 35000.				
Lot do. 28.17 a. 11000.				
Welch Francis C. *et al.* trs. of Francis W. Welch estate	....	.....	11,200	117 60
Lot Warren st. 56032 ft.				
Welch Francis C. *et al.* ex'rs under will of Peder Olsen [Tremont Bldg. Boston]	....	350,000	.....	3,675 00
Welch Francis C. *et al.* trs. George F. Fabyan estate, Warren st.	....	.....	118,500	1,244 25
House 14000, stable 6000, greenhouse 1500, lot 592416 ft. 80000.				
Lot Lee st. 68893 ft. 17000.				
Welch John [Boston]	....	.....	200	2 10
Lot 94, Forest st. 4060 ft.				
Welch Thomas F. 74 Winchester st.	$2	200	.....	4 10
Weld Daniel, 1470 Beacon st.	2	10,000	.....	107 00
Wellington Arthur W. *et al.* trs. for Charles W. Robbins [Weston]	....	162,400	.....	1,705 20
Wellington Stanwood G. 27 Circuit rd.	2	500	9,300	104 90
House 6500, lot 11321 ft. 2800.				
Wellman Clara E. 26 Crowninshield rd.	....	50,000	1,000	535 50
Lot Crowninshield rd. 3162 ft.				
Wellman Cora C. tax-title [Melrose]	....	.....	8,300	87 15
Lot York ter. 18364 ft.				
Wells Harriet E. 46 Waverly st.	....	5,000	.....	52 50
Wells Webster, Hotel Beaconsfield	2	2,000	.....	23 00
Welsh Patrick E. 73 Pearl st.	2	.....	2,100	24 05
House 600, lot 2412 ft. 1500.				
Welsh Willard, tax-title [Boston]	....	.....	13,500	141 75
House 144 Lancaster ter. 7000, lot 8170 ft. 2000.				
Lot Washington st. 8444 ft. 4500.				
Wemple F. Morse, Perrin rd.	2	500	.....	7 25
Wendell Benjamin T. [Boston]	....	.....	5,000	52 50
House Hawthorne rd. 2000, lot 6400 ft. 3000.				

Name, Location and Description	Poll	Personal	Total Real	Total Tax
Wentworth E. Marion, 21 Carlton st.....	....	.....	$19,500	$204 75
House 6000, lot 15000 ft. 13500.				
Wentworth Ethel M. 21 Carlton st.....	....	.....	3,800	39 90
Stable St. Mary's ct. 2500, lot 1632 ft. 1300.				
Wentworth Ethel M. *et al.* ex'rs under will of Sarah A. Whittemore, 21 Carlton st..	....	$425,000	.....	4,462 50
Wentworth Lavinia F. 63 Babcock st.....	....	.....	22,500	236 25
House 10000, stable 2000, lot 22690 ft. 10500.				
Wentworth Miles S. 63 Babcock st.....	$2	500	.....	7 25
Wentworth Walter A. 63 Babcock st.....	2	4,000	.....	44 00
Werner Julius G. W. 352 Tappan st.....	2	1,500	16,100	186 80
House 13500, lot 2600 ft. 2600.				
Wesson Frederic L. 72 Powell st.....	2	6,000	.....	65 00
Wesson Lillie R. 72 Powell st.....	....	.....	16,300	171 15
House 10500, lot 7728 ft. 5800.				
Westbrook John B. 242 Clinton rd.....	2	10,000	47,000	600 50
House 20000, stable 4000, lot 46233 ft. 23000.				
West End Land Co. [53 State st. Boston]..	....	.....	24,000	252 00
Lot Salisbury rd. 7030 ft. 3500.				
Lot do. 12300 ft. 4300.				
Lot 6, Warwick rd. 2450 ft. 2100.				
Lot 7 do. 2450 ft. 2000.				
Lot 8 do. 2450 ft. 2000.				
Lot 9 do. 2450 ft. 2000.				
Lot 10 do. 2450 ft. 2000.				
Lot Englewood av. 12296 ft. 6100.				
West End Street Railway Co. [Boston] ..	....	.....	28,400	298 20
Lot Cypress and Henry sts. 30462 ft. 12000.				
Lot 5, off Beacon st. 58523 ft. 14500.				
Lot 4, Strathmore rd. 3854 ft. 1900.				
Westing Fred, 16 Harris st.	2	400	.....	6 20
Wetherbee John F. 689 Washington st....	2	300	.....	5 15
Wetherell Miss M. E. 10 Sewall av.....	....	1,500	.....	15 75
Wetmore Laura E. and Corinna Jewett, 30 Dudley st.	....	.....	8,800	92 40
House 2800, lot 18545 ft. 6000.				
Whalon Michael, 33 White pl.	2	.....	2,200	25 10
House 700, stable 100, lot 2850 ft. 1400.				
Wheeler Charles D. 22 Gardner rd.	2	2,500	.....	28 25
Wheeler Delia F. 22 Gardner rd.....	....	.....	13,500	141 75
House 22 Gardner rd. 7500, lot 10145 ft. 6000.				
Wheeler Howard, 9 Park vale	2	500	.....	7 25
Wheelock Charles B. 209 Babcock st.....	2	5,000	.....	54 50
Wheelock Charles B. *et al.* trs. will of James P. Thorndike, 209 Babcock st....	....	3,000	.....	31 50
Wheelock Charles H. [Newton]	....	.....	15,800	165 90
House 85-87 Francis st. 12000, lot 6000 ft. 3800.				
Wheelock Ella T. 209 Babcock st.....	....	6,800	15,600	235 20
House 10000, lot 9662 ft. 5600.				
Wheelock Henry G. 49 Cypress st.....	2	2,000	.....	23 00

Name, Location and Description	Poll	Personal	Total Real	Total Tax
Whidden Mabel W. 2 Lancaster ter.....	....	.....	$14,200	$149 10
House 7000, lot 10000 ft. 3700.				
Lot 82, Lancaster ter. 12000 ft. 3500.				
Whidden Renton, 2 Lancaster ter.....	$2	$10,000	.....	107 00
Whigham Robert, 29 Babcock st.....	2	.....	6,000	65 00
House 2000, lot 6133 ft. 4000.				
Whipple Louise C. Warren st.....	....	.....	61,000	640 50
House 15000, stable 6000, lot 5.75 a. 40000.				
Whipple Sherman L. Warren st.....	2	60,000	80,800	1,480 40
House Clyde st. 1200, lot 500858 ft. 50000.				
House do. 5000, stable 1000, lot 8.20 a. 14000.				
House Clyde st. 600, lot 130452 ft. 7500.				
Lot 44, Garardus av. 7496 ft. 500.				
Lot Dale st. 24933 ft. 700.				
Lot 5, Lincoln st. 5160 ft. 300.				
Whitcomb Katherine N. 128 Crafts rd....	....	.....	11,300	118 65
House 7000, stable 800, lot 17500 ft. 3500.				
Whitcomb Lawrence, 128 Crafts rd.....	2	4,500	2,500	75 50
Lot Crafts rd. 12500 ft.				
Whitcomb William W. 128 Crafts rd.....	2	500	.....	7 25
White Abby E. 62 Clinton rd.....	....	115,000	.....	1,207 50
White Albert H. 15 Naples rd.....	2	500	.....	7 25
White Andrew, 781a Boylston st.....	2	.....	27,000	285 50
House 2500, do. 781 do. 2500, do. 783 do. 2500, do. 771a do. 3500, do. 773 do. 4000 lot 47192 ft. 12000.				
White Asher A. 166 Naples rd.....	2	3,000	.....	33 50
White Augusta S. 117 Babcock st.....	....	.....	13,000	136 50
House 9000, lot 7500 ft. 4000.				
White Charles F. Warren st.....	2	200	.....	4 10
White Clarissa L. 34 Stearns rd.....	....	8,800	13,000	228 90
House 6000, lot 15000 ft. 7000.				
White Eliza O. 222 High st.....	....	5,000	.....	52 50
White Elizabeth H. or successor *et al.* ex'rs under will of Isaac D. White.....	....	2,000	.....	21 00
White Everett A. 9 Summit av.....	2	1,500	.....	17 75
White Francis A. Warren st.....	2	12,000	47,200	623 60
House 6000, stable 500, greenhouse 700 house 5000, lot 232600 ft. 35000.				
White Frank G. adm'r Herbert G. White estate, 1571 Beacon st.	....	600	.....	6 30
White Frank O. 106 Marion st.....	2	1,500	.....	17 75
White Frederick J. [Boston].....	....	.....	5,600	58 80
Lot Reservoir lane 4456 ft. 600.				
Lot do. 24420 ft. 3000.				
Lot off do. 24911 ft. 2000.				
White Grace G. and Mary A. 8 Flora st....	....	2,500	10,200	133 35
Building 5000, lot 8459 ft. 5200.				
White Harriet F. *et al.* 319 Tappan st.....	....	.....	40,800	428 40
House 14000, stable 800, cottage 1000, lot 49673 ft. 25000.				
White Henrietta Hill, 60 Gardner rd.....	....	19,000	29,800	512 40
House 10000, lot 18239 ft. 9000.				
Lot Mason ter. 12865 ft. 5700.				
Lot York ter. 12865 ft. 5100.				

Name, Location and Description	Poll	Personal	Total Real	Total Tax
White Henry, 60 Gardner rd	$2	$5,700	.....	$61 85
White Henry P. 205 Walnut st.	2	500	.....	7 25
White Herbert H. 34 Stearns rd	2	7,500	.....	80 75
White John S. 10 Auburn ct	2	1,000	.....	12 50
White Joseph F. 36 Edgehill rd	2	1,000	.....	12 50
White Joseph H. 535 Boylston st	2	275,000	$355,000	6,617 00
House 45000, do. 531 do. 32500, stable 8500, shed 1000, greenhouse 12000, house 80 Seaver st. 40000, do. garage 7500, house Clinton rd. 4500, lot 596600 ft. 185000.				
House 36 Edgehill rd. 11000, lot 25817 ft. 8000.				
White Joseph H. 535 Boylston st	....	.....	123,000	1,291 50
House 62 Clinton rd. 40000, lot 136598 ft. 60000.				
Stable 3000, lot 58726 ft. 20000.				
White Joseph H. trustee, 535 Boylston st	....	30,000	.....	315 00
White Lilly, 166 Naples rd	....	.....	10,400	109 20
House 6500, lot 7080 ft. 3900.				
White Norman H. 105 Gardner rd	2	7,500	.....	80 75
White William H. 93 Dean rd	2	63,800	18,500	866 15
House 10000, lot 16890 ft. 8500.				
White William H. trustee of Rudolf F. Stahl estate (creditors of)	....	.....	88,000	924 00
Two apt. houses 172 Brookline av. 24000, two do. 170 do. 24000, apt. house 168 do. 12000, do. 264 Aspinwall av. 12000, lot 16062 ft. 16000.				
White William H. trustee, 164 Chestnut Hill av.	....	.....	4,400	46 20
House 84 Chestnut Hill av. 600, lot 6116 ft. 2000.				
Lot do. 11400 ft. 1800.				
White William H. tr. Lucy D. Comstock estate [87 Milk st. Boston]	....	.....	13,000	136 50
House 127 Tappan st. 6500, lot 12758 ft. 6500.				
White William Howard, 164 Chestnut Hill av.	2	1,800	.....	20 90
White Wm. Howard, *et al.* ex'rs under will of John Knox Marshall, 69 Summit av.	....	23,400	.....	245 70
White William O. 222 High st	2	25,000	22,700	502 85
House 4500, stable 200, lot 94535 ft. 18000.				
Whitford Edward D. 70 Beals st	2	3,000	.....	33 50
Whiting John K. 44 Longwood av	2	5,000	27,000	338 00
House 11000, stable 1000, lot 19905 ft. 15000.				
Whiting Mary C. 92 Buckminster rd	....	.....	31,400	329 70
House 15000, stable 4000, lot 28038 ft. 12400.				
Whiting Max O. 50 Griggs rd	2	1,000	.....	12 50
Whiting Warren M. 145 Essex st	2	12,000	.....	128 00
Whitman William, Goddard av	2	75,000	91,000	1,745 00
House 30000, stable 6000, cottage 1000, greenhouse 4000, lot 23.25 a. 50000.				

Name, Location and Description	Poll	Personal	Total Real	Total Tax
Whitmore James C. [Boston]	....	.....	$5,500	$57 75
Lot Kilsyth rd. 9920 ft.				
Whitmore Sarah J. 19 Naples rd.....	....	.....	9,500	99 75
House 6000, lot 5085 ft. 3500.				
Whitmore William D. jr. adm'r *w. w. a.* estate of Ann M. Sawyer	....	$1,000	.....	10 50
Whitney Charles L. B. estate, 186 Gardner rd.	....	5,000	.....	52 50
Whitney Harriet M. 8 Cypress st.....	....	.....	7,800	81 90
House 1800, lot 9640 ft. 6000.				
Whitney Henrietta P.	....	.....	12,300	129 15
House 13 Regent circle 10800, lot 2300 ft. 1500.				
Whitney Henry M. 17 Regent circle.....	$2	175,000	22,600	2,076 80
Lot York ter. 12124 ft. 5000.				
House 17 Regent circle 15000, lot 3975 ft. 2600.				
Whitney Henry M. or John P. Gardiner, tr. (Beaconsfield furnishings)	....	50,000	.....	525 00
Whitney Henry M. tr. under will of Laurinda C. Whitney, 17 Regent circle.....	....	185,000	.....	1,942 50
Whitney Henry M. gdn. of Josephine Whitney	....	4,000	.....	42 00
Whitney Henry M. *et al.* trustees, benefit of Alice Bowman	....	2,600	.....	27 30
Whitney Henry M. *et al.* trustees, benefit of Ella J. Green	....	10,400	.....	109 20
Whitney Henry M. *et al.* trustees, benefit of Sarah W. Bowman	....	10,400	.....	109 20
Whitney James S. heirs, 2 Pleasant st.	....	25,000	117,700	1,498 35
House 6500, stable 1200, lot 69672 ft. 110000.				
Whitney Katherine R. 39 Carlton st.....	....	.....	20,000	210 00
House 15500, lot 2760 ft. 4500.				
Whitney Lottie J. 186 Gardner rd.....	....	7,500	17,500	262 50
House 8000, lot 21561 ft. 9500.				
Whitney Margaret F. G. 17 Regent circle..	....	5,500	.....	57 75
Whitney Margaret F. G. *et al.*	....	.....	14,300	150 15
House 32 Pleasant st. 3500, lot 15011 ft. 10800.				
Whitney Mary A.	....	.....	30,400	319 20
House 1 Regent circle 13000, lot 4754 ft. 3100.				
House 11 do. 12800, lot 2333 ft. 1500.				
Whitten Robert C. 18 Park drive	2	500	.....	7 25
Whittier Francis F. 94 Harvard av.....	2	2,000	87,500	941 75
Lot Linden st. 3635 ft. 2500.				
Lot Linden pl. 4702 ft. 3200.				
Lot do. 3742 ft. 2600.				
Lot Linden st. 4061 ft. 2800.				
House 94 Harvard av. 8000, lot 1885 ft. 1700.				
House 92 do. 8000, lot 1877 ft. 1700.				
House 88 do. 8000, lot 1861 ft. 1600.				
House 84 do. 8000, lot 1845 ft. 1400.				
House 61 Park st. 15000, stable 5000, lot 30850 ft. 18000.				

Name, Location and Description	Poll	Personal	Total Real	Total Tax
Whittier Francis F. *et al.* trs. Boston Apartment Trust, 94 Harvard av.....	....	.....	$47,800	$501 90
House 385 Harvard st. 14500, lot 2909 ft. 3100.				
House 387 do. 13000, lot 2012 ft. 2000.				
House 389 do. 13000, lot 2196 ft. 2200.				
Whittier Francis F. *et al.* trustees, Brookline Associates	....	.....	185,100	1,943 55
House 32 Linden st. 18000, lot 4199 ft. 2800.				
Apt. 108-116 Winthrop rd. 65000, lot 18749 ft. 10500.				
Apt. 31 Linden pl. 15000, lot 4741 ft. 2800.				
House 29 Linden pl. 3500, lot 3202 ft. 2200.				
Apt. house 26 do. 17000, lot 4432 ft. 3200.				
Apt. house 22 do. 16000. lot 4710 ft. 2800.				
House 4 Perry st. 4000, lot 3366 ft. 2000.				
Apt. 6 do. 15000, lot 3696 ft. 2200.				
House Linden pl. 2000, lot 1429 ft. 700.				
Lot 5 Perry st. 800 ft. 400.				
Whittier Katie E. 94 Harvard av.....	....	.....	9,700	101 85
House 575 Washington st. 6000, lot 6135 ft. 3700.				
Whyte Susan G. Goodwin pl.	....	.....	3,400	35 70
House 1800, lot 2150 ft. 1600.				
Wier Grace [Mrs.] 252 Aspinwall av.....	....	$1,400	.....	14 70
Wiggin Edward H. 1595 Beacon st.....	$2	500	.....	7 25
Wight E. L. Capen, 121 Colbourne cres....	2	500	14,000	154 25
House 8500, auto house 1000, lot 9905 ft. 4500.				
Wight Lewis, 106 Rawson rd.....	2	4,000	17,800	230 90
House 32 Crafts rd. 6000, lot 12731 ft. 3600.				
House 82 Naples rd. 6000, lot 5043 ft. 2200.				
Wight Robert F. 36 Verndale st.....	2	1,000	.....	12 50
Wight Robert F. *et al.* ex'rs and trs. est. of Ezra T. McIntire, 36 Verndale st.....	....	900	.....	9 45
Wight Sarah C. 106 Rawson rd.....	....	.....	26,500	278 25
House 12000, stable 1500, lot 33241 ft. 13000.				
Wightman George H. 43 Hawes st.....	2	175,000	151,000	3,425 00
House 75000, lot 69571 ft. 60000.				
Lot Monmouth st. 15650 ft. 16000.				
Wightman Gertrude E. [Newton]	....	.....	16,800	176 40
House 12-14 Perry st. 6000, lot 3522 ft. 2000.				
Apt. house 33 Aspinwall av. 7000, lot 2831 ft. 1800.				
Wiksell Gustave P. 516 Harvard st.....	2	500	.....	7 25
Wilbur Addie V. 127 Winthrop rd.....	....	.....	17,800	186 90
House 9000, stable 2000, lot 13500 ft. 6800.				
Wilbur Jacob W. 127 Winthrop rd.....	2	2,500	.....	28 25
Wilcock Agnes M. 1017 Beacon st.....	....	.....	22,800	239 40
House 17500, lot 2530 ft. 5300.				
Wilcock Edwin, 1017 Beacon st.....	2	7,500	32,000	416 75
Lot Beacon st. 15801 ft.				

Name, Location and Description	Poll	Personal	Total Real	Total Tax
Wilder Hannah W. estate, 85 Park st	....	$25,000	.....	$262 50
Wilder Warren P. 1353 Beacon st	$2	500	.....	7 25
Wiley Jesse S. 199 Harvard st	2	500	.....	7 25
Wilkins Charles W. 1253 Beacon st	2	1,000	.....	12 50
Wilkinson William H. 219 Fisher av	2	8,000	$27,400	373 70
House 16000, stable 2000, lot 18863 ft. 9400.				
Willard Elsie S. 120 Centre st	....	.....	14,200	149 10
House 9500, lot 9350 ft. 4700.				
Willard Frank W. 1647 Beacon st.	2	10,000	.....	107 00
Willard George A. 120 Centre st	2	1,500	.....	17 75
Willard Helen, 25 Regent circle	....	2,500	.....	26 25
Willard John W. 25 Regent cir	2	800	.....	10 40
Willard Joseph and George E. Gilbert, trs. Mary T. Hollander	....	7,500	.....	78 75
Willard Zabdiel A. 25 Regent cir	2	1,600	17,000	197 30
House 13000, lot 6775 ft. 4000.				
Willcutt Levi L. 5 Longwood av	2	8,000	23,700	334 85
House 11000, lot 12612 ft. 12700.				
Willcutt Levi L. jr. 5 Longwood av	2	4,700	.....	51 35
Willcutt Lyman D. and Edward F. [Cohasset]	....	.....	6,500	68 25
Building Washington and Cypress sts. 2000, lot 3675 ft. 4500.				
Willcutt Sarah E. 5 Longwood av	....	4,200	.....	44 10
Willett George F. [Boston]	....	.....	88,000	924 00
Cottage Boylston st. 500, lot 252473 ft. 87500.				
Willett J. C. 1223 Beacon st	2	500	.....	7 25
Willey Mary E. 87 Fuller st	....	6,800	9,000	165 90
House 6000, lot 5516 ft. 3000.				
Williams Alice C. 79 Walnut pl	....	.....	10,700	112 35
House 7000, lot 12600 ft. 3700.				
Williams Antoinette O. 70 High st	....	.....	13,000	136 50
House 5500, lot 12193 ft. 7500.				
Williams Arthur, 50 Edgehill rd	2	9,200	.....	98 60
Williams Charles A. 35 Walnut pl	2	20,000	57,500	815 75
House 20000, stable 1500, lot 146000 ft. 36000.				
Williams Charles A. *et al.* trustees Augustine Shurtleff estate	....	.....	12,500	131 25
House 1678 Beacon st. 8000, lot 3975 ft. 4500.				
Williams Charles A. and Edith Lincoln	....	.....	7,400	77 70
House 100 Walnut pl. 3000, lot 21891 ft. 4400.				
Williams Edward, 78 Thorndike st	2	1,100	.....	13 55
Williams Egerton R. 16 Garrison rd	2	600	.....	8 30
Williams Elizabeth A. 8 Regent cir	....	500	12,500	136 50
House 11000, lot 2368 ft. 1500.				
Williams Elisabeth W. 50 Edge Hill rd	....	.....	28,500	299 25
House 10000, stable 2000, lot 37531 ft. 9500.				
Lot Highland rd. 28589 ft. 7000.				
Williams [Mrs.] Ella C. 9 Sewall av	....	1,000	.....	10 50
Williams Ellen M. ex't'x under will of John M. Williams, 82 Thorndike st.	....	61,700	.....	647 85

Name, Location and Description	Poll	Personal	Total Real	Total Tax
Williams Ellen M. 82 Thorndike st.....	....	.....	$9,700	$101 85
House 6500, lot 5480 ft. 3200.				
Williams Frank P. 51 Auburn st.....	$2	$500	.....	7 25
Williams Fred H. 41 Coolidge st.....	2	6,000	21,100	286 55
House 5000, lot 6025 ft. 3500.				
Stable 1900, lot 5175 ft. 3000.				
House 26 Coolidge st. 5000, lot 5175 ft. 2700.				
Williams Fred H. tr. for Hope Coolidge....	....	4,400	.....	46 20
Williams Fred H. tr. Jennette W. Jenkins..	....	800	.....	8 40
Williams Fred H. tr. Julia Ann Eckley....	....	1,100	.....	11 55
Williams Fred H. tr. under will of Martha C. Bullard	....	1,100	.....	11 55
Williams Fred H. guardian of Robert H. George	....	5,700	.....	59 85
Williams Fred H. trustee under will of Charles Higbee	....	9,200	.....	96 60
Williams Fred H. trustee for Eliza P. Rhett, 41 Coolidge st.	....	2,000	.....	21 00
Williams Gardner B. 100 Longwood av....	2	5,000	.....	54 50
Williams Mrs. Gardner B. 100 Longwood av.	....	500	.....	5 25
Williams Harold jr. 79 Walnut pl.....	2	500	.....	7 25
Williams John B. jr. 172 Brookline av.....	2	1,000	.....	12 50
Williams Martha [Boston]	....	.....	9,200	96 60
House 78 Thorndike st. 6000, lot 5260 ft. 3200.				
Williams Martha A. 227 Aspinwall av....	....	8,000	.....	84 00
Williams Mary A. 135 Winthrop rd.....	....	14,400	12,300	280 35
House 8500, lot 7310 ft. 3800.				
Williams Mary A. *et al.* trs. under will of Albert M. benefit of Mary A.	....	1,500	.....	15 75
Williams Mary G. 278 Walnut st.....	....	.....	6,000	63 00
House 3000, lot 6325 ft. 3000.				
Williams Mary J. heirs, Walnut pl.....	....	.....	32,000	336 00
Lot 132037 ft.				
Williams Moses, Warren st.....	2	75,000	170,000	2,574 50
House 25000, farmhouse 1000, greenhouse 2000, do. 2000, farmhouse 1000, stable 2000, barn 1000, lot 65 a. 136000.				
Williams Moses, tr. State St. Trust Co. *et al.*	....	.....	22,800	239 40
House 324-326 Washington st. 2000, lot 10364 ft. 13500.				
Lot Tappan st. 54734 ft. 7300.				
Williams Moses, *et al.* trs.....	....	.....	18,800	197 40
Lot Heath st. 39275 ft. 9100.				
Lot Heath av. 900 ft. 200.				
Lot do. 31446 ft. 9500.				
Williams Moses and Francis J. Moors, trs. under will of Elizabeth Sears	....	13,600	.....	142 80
Williams Moses, trustee, will of Thomas E. Curtis, 100 Longwood av.....	....	16,600	.....	174 30
Williams Moses, trustee, will of Edward D. Peters, benefit of Edward G. Peters....	....	6,300	.....	66 15
Williams Samuel, 48 Park st	2	65,000	46,000	1,167 50
House 14000, stable 4000, lot 43469 ft. 20000.				
Lot Park and Auburn sts. 9014 ft. 8000.				

Name, Location and Description	Poll	Personal	Total Real	Total Tax
Williams Sarah E.	....	.....	$9,200	$96 60
House 78 Coolidge st. 6500, lot 4916 ft. 2700.				
Williams Stephen H. The Beaconsfield	$2	$3,900	.....	42 95
Williams Wallace D. 1808 Beacon st.	2	1,500	10,700	130 10
House 7500, lot 2936 ft. 3200.				
Williams William, Richmond Court	2	1,000	.....	12 50
Williams William [tax-title]	....	.....	200	2 10
Lot 25 Dale st. 4422 ft.				
Williamson James F. 19 Beals st.	2	1,000	.....	12 50
Willis James F. 42 Harris st.	2	400	.....	6 20
Willis Sara C. 58 Salisbury rd.	....	.....	12,500	131 25
House 7500, lot 8186 ft. 5000.				
Williston Samuel, trustee for Emily M. Prescott estate [Cambridge]	....	6,800	51,000	606 90
Lot Green st. 47378 ft. 28000.				
House 48-46 Pleasant st. 3000, lot 14580 ft. 8700.				
House 40 do. 2500, stable 200, lot 14300 ft. 8600.				
Wilson Annie E. *et al.* trs. and ex'rs under will of Edward C. Wilson	....	200,000	.....	2,100 00
Wilson Caroline F. 82 High st.	....	3,500	11,800	160 65
House 7000, lot 12500 ft. 4800.				
Wilson Charles H. 1 Winchester st.	2	2,000	.....	23 00
Wilson Charles H. 1863 Beacon st.	2	500	.....	7 25
Wilson Edward C. estate, 161 Harvard st.	....	.....	30,800	323 40
Lot Harvard ct. 6393 ft. 1000.				
Lot do. 35268 ft. 4300.				
House 113 Harvard st. 6000, lot 6557 ft. 4500.				
Lot do. 36079 ft. 15000.				
Wilson Emiline G. 161 Harvard st.	....	.....	44,500	467 25
House 16000, stable 1500, farmhouse 1000, lot 61664 ft. 26000.				
Wilson Florence B. 22 Harris st.	....	.....	7,600	79 80
House 5500, lot 4050 ft. 2100.				
Wilson Henry C. 236 Walnut st.	2	500	.....	7 25
Wilson Henry L. 22 Harris st.	2	2,000	.....	23 00
Wilson Jennie T. [Boston]	....	.....	41,700	437 85
House 46 Vernon st. 4000, do. 42 do. 4000, lot 9131 ft. 4700.				
Lot Harris st. 3924 ft. 2000.				
House 48-50 do. 6000, lot 5886 ft. 3000.				
House 44-46 do. 6000, lot 5912 ft. 3000.				
House 37-49 do. 6000, lot 5331 ft. 3000.				
Wilson William J. 27 White pl.	2	.....	2,900	32 45
House 700, lot 1971 ft. 1000.				
House 31 White pl. 600, lot 1120 ft. 600.				
Wilson William S. heirs, 198 High st.	....	.....	53,500	561 75
House 6500, do. 176 do. 1500, do. 174 do. 9000, stable 1500, house 170-172 do. 5000, lot 69700 ft. 27500.				
House 25 Emerald st. 1000, lot 2255 ft. 1500.				
Winans Thomas R. 1865 Beacon st.	2	500	.....	7 25
Winch George Fred, devisees, Longwood av.	....	.....	13,000	136 50
Lot 17354 ft.				

Name, Location and Description	Poll	Personal	Total Real	Total Tax
Winch Kate R. 291 Harvard st.	....	.....	$53,500	$561 75
House 11000, stable 2500, lot 48928 ft. 40000.				
Winch Kate R. administratrix estate of John F. Winch, 291 Harvard st.	....	$125,000	.....	1,312 50
Winch Mary C. heirs	....	.....	30,500	320 25
House 108 Longwood av. 13000, stable 2500, lot 20233 ft. 15000.				
Winchendon Savings Bank	....	.....	9,600	100 80
Lot 50 Beals st. 6681 ft. 2600.				
Lot 33 Stedman st. 6021 ft. 2400.				
Lot 49 Coolidge st. 6682 ft. 2600.				
Lot 48 Coolidge st. 5469 ft. 2000.				
Winchendon Savings Bank, [tax-title]	....	.....	41,100	431 55
House 24 Stedman st. 6500, lot 6000 ft. 3000.				
House 162 Naples rd. 7500, lot 7050 ft. 3900.				
House 29 Beals st. 6500, lot 6000 ft. 3000.				
House 122 Stedman st. 8000, lot 5789 ft. 2700.				
Winchester Alice L. adm'x William R. Winchester estate, 10 Marion ter.	....	4,300	.....	45 15
Winckley Robert L. 217 Harvard st.	$2	1,500	.....	17 75
Windram Harold W. 1804 Beacon st.	2	1,000	.....	12 50
Windram Joyce H. 2 Marion ter.	....	2,500	.....	26 25
Windram Violet K. 1804 Beacon st.	....	.....	10,700	112 35
House 7500, lot 2968 ft. 3200.				
Wing Chester, 4 Summit av.	2	1,000	.....	12 50
Wing Emma B. 4 Summit av.	....	.....	6,000	63 00
House 3000, lot 2868 ft. 3000.				
Wing Joseph, 59 Monmouth st.	2	2,500	.....	28 25
Winslow Charles E. A. 157 Walnut st.	2	500	.....	7 25
Winslow Herbert F. [Beverly]	....	.....	1,100	11 55
Lot Westbourne ter. 4129 ft.				
Winsor Alfred, 204 Walnut st.	2	45,000	.....	474 50
Winsor Alfred *et al.* ex'rs and trs. Martin P. Kennard estate	....	3,300	.....	34 65
Winsor Alfred, trustee for Bailey Loring estate	....	11,000	.....	115 50
Winsor Alfred *et al.* trs. of the Edward S. Philbrick est. 182 Walnut st.	....	25,700	.....	269 85
Winsor Alfred *et al.* trustees of the Edward S. Philbrick heirs	....	.....	88,800	932 40
Lot Walnut st. 7954 ft. 4800.				
House 157 do. 3500, lot 7250 ft. 3600.				
House 163 do. 3300, lot 6000 ft. 3000.				
House 167-169 do. 12000, lot 7640 ft. 3800.				
House 173-175 do. 6000, lot 10000 ft. 4800.				
House 181 do. 2000, house 187-189 do. 10000, house 195 do. 5000, house 205 do. 5000, lot 44700 ft. 22000.				
Winsor Alfred and Horace D. Chapin, trs. Edward S. Philbrick estate	....	.....	2,300	24 15
Lot 59, Stedman st. 6542 ft.				
Winsor Alfred, estate, 204 Walnut st.	....	18,000	.....	189 00

Name, Location and Description	Poll	Personal	Total Real	Total Tax
Winsor Alfred *et al.* trs. of Martin P. Kennard estate	....	.....	$32,600	$342 30
Lot Walnut and Chestnut sts. 3284 ft. 1100.				
Lot Kennard rd. and Boylston st. 1734 ft. 300.				
Lot do. 14767 ft. 7000.				
Lot Chestnut st. 15700 ft. 1600.				
Lot do. 7900 ft. 1500.				
Lot do. 6400 ft. 1300.				
Lot Walnut and Chestnut sts. 10660 ft. 4500.				
Lot do. 15000 ft. 5000.				
Lot Boylston st. 13920 ft. 5600.				
Lot do. 11750 ft. 4700.				
Winsor Anarella A. 26 Francis st.	....	$10,400	.....	109 20
Winsor Ellen A. [Attleborough, Mass.]	....	.....	8,600	90 30
Lot 10, Commonwealth av. 3770 ft. 4300.				
Lot 9 do. 3770 ft. 4300.				
Winsor Estelle L. 26 Francis st.	....	9,400	.....	98 70
Winsor George R. Richmond Court	$2	500	.....	7 25
Winsor Linda K. 204 Walnut st.	....	3,600	100	38 85
Lot on town line 4000 ft.				
Wise George W. 89 Naples rd.	2	500	.....	7 25
Wiseman Gates *et al.* trs. Nathan Rosenfeld estate	....	.....	23,000	241 50
House 1010 Beacon st. 15000, lot 3600 ft. 8000.				
Wiseman [Miss] Susan, 489 Washington st.	....	400	.....	4 20
Wiswell Andrew B. 48 Columbia st.	2	500	10,000	112 25
House 7000, lot 6045 ft. 3000.				
Witherell Ella A. P. 133 Salisbury rd.	....	.....	25,400	266 70
House 13000, stable 1000, lot 15200 ft. 11400.				
Withington Emily W. 23 Strathmore rd.	....	5,000	11,300	171 15
House 24 Auburn st. 7500, lot 5950 ft. 3800.				
Withington Susan E. *et al.* 17 Auburn st.	....	.....	6,700	70 35
House 4000, lot 4170 ft. 2700.				
Withrow John L. 1571 Beacon st.	2	3,000	.....	33 50
Withowsky Ignatz, 91 University rd.	2	2,000	14,000	170 00
House 8500, lot 7404 ft. 3500.				
Lot University rd. 4151 ft. 2000.				
Wolf Ida, 20 Juniper st.	....	.....	5,600	58 80
House 14 White pl. 800, do. 12 do. 3300, lot 2826 ft. 1500.				
Wolf Simon, 20 Juniper st.	2	100	3,500	39 80
House 1000, stable 500, lot 3600 ft. 2000.				
Woll Julius, 229 High st.	....	100	.....	1 05
Wolters Miss C. H. 1611 Beacon st.	....	100	.....	1 05
Wood Ada W. 285 Clinton rd.	....	.....	11,200	117 60
House 7500, lot 6775 ft. 3700.				
Wood Adelaide L. 173 Naples rd.	....	.....	9,600	100 80
House 6000, lot 6400 ft. 3600.				
Wood Alice G. 46 Welch rd.	....	.....	31,000	325 50
House Warren st. 22000, lot 31590 ft. 9000.				
Wood Anna B. 81 Perry st.	....	.....	9,200	96 60
House 5500, stable 300, lot 6750 ft. 3400.				

Name, Location and Description	Poll	Personal	Total Real	Total Tax
Wood Arthur G. 13 Harris st	$2	$1,500	.....	$17 75
Wood Charles H. and Edward L. 44 Cypress st.	....	.....	$38,500	404 25
Lot Mason ter. 56000 ft. 21500.				
Lot York ter. 27000 ft. 10000.				
Lot Summit av. 14400 ft. 7000.				
Wood Charles N. 1791 Beacon st	2	1,000	.....	12 50
Wood Clarence B. 99 Warren st	2	500	.....	7 25
Wood Edward B. 212 Winthrop rd	2	500	.....	7 25
Wood Edward E. 40 Evans rd	2	1,500	.....	17 75
Wood Edward L. 44 Cypress st	2	9,500	.....	101 75
Wood Frederick W. 173 Naples rd.	2	100	.....	3 05
Wood H. Holton, Welch rd	2	20,000	2,700	240 35
House 17 Henry st. 1800, lot 2159 ft. 900.				
Wood Harry H. 285 Clinton rd	2	500	.....	7 25
Wood Helen M. 40 Evans rd	....	.....	11,000	115 50
House 7500, lot 7000 ft. 3500.				
Wood Henrietta H. 53 Windsor rd	....	3,000	.....	31 50
Wood Henry A. 90 Addington rd	2	1,000	15,000	170 00
House 8000, stable 1500, lot 13747 ft. 5500.				
Wood Herbert A. 53 Windsor rd	2	200	.....	4 10
Wood Jacob H. 217 Harvard rd	2	1,000	.....	12 50
Wood Margaret O. ex't'x under will of Henry Wood, 11 Evans rd.	....	97,000	.....	1,018 50
Wood Mary S. The Beaconsfield	....	10,000	.....	105 00
Wood William, heirs	....	.....	11,500	120 75
House 189 Babcock st. 2500, lot 17800 ft. 9000.				
Woodard Nettie A. 13 Linden st	....	.....	21,500	225 75
House 12 Linden st. 4000, apt. house 13 do. 12000, lot 8853 ft. 5500.				
Woodbury Harry C. 33 Kent st	2	100	.....	3 05
Woodbury S. Anna, 180 Clark rd.	....	.....	6,800	71 40
House 5000, lot 6304 ft. 1800.				
Woodman Fred H. 92 Coolidge st	2	1,000	.....	12 50
Woods Albert H. Warren st	2	.....	5,000	54 50
House 2000, barn 200, greenhouse 800, lot 29200 ft. 2000.				
Woods Bridget A. Heath st	....	.....	2,300	24 15
House 800, lot 7843 ft. 1500.				
Woods Carlton M. 19 Powell st	2	1,000	.....	12 50
Woods Florence, 1006 Beacon st	....	5,000	57,000	651 00
House 96 Ivy st. 5000, do. 5000, lot 43850 ft. 41500.				
Stable St. Mary's ct. 3000, lot 2823 ft. 2500.				
Woods Frederick A. 1006 Beacon st	2	5,000	.....	54 50
Woods Henrietta W. [Boston]	....	.....	8,500	89 25
House 60 Harrison st. 7000, lot 2813 ft. 1500.				
Woods J. Henry, 167 Salisbury rd	2	2,500	33,300	377 90
House 6500, lot 8075 ft. 5500.				
House 54-56 Beals st. 7500, lot 6142 ft. 2600.				
House 24-26 Bowker st. 5500, lot 4678 ft. 2300.				
Lot 27, Wolcott rd. 17900 ft. 1800.				

Name, Location and Description	Poll	Personal	Total Real	Total Tax
Woods J. Henry—*continued.*				
Lot 25 do. 15700 ft. 1600.				
Woods James F. 385 Hammond st.....	$2	.....	$700	$9 35
Lot Oak st. 5709 ft.				
Woods Marion C. 162 Babcock st.....	....	.....	12,100	127 05
House 7500, lot 9000 ft. 4600.				
Woods Solomon A. estate and Frederick A. 1006 Beacon st.....	....	.....	23,000	241 50
House 15000, lot 3600 ft. 8000.				
Woods Solomon A. or successor, adm'r Sarah C. Woods estate	....	$1,700	.....	17 85
Woods Walter H. 162 Babcock st.....	2	500	.....	7 25
Woodward Felix J. 1795 Beacon st.....	2	2,000	.....	23 00
Woodward James W. 74 Fuller st.....	2	2,000	11,700	145 85
House 8500, auto shed 400, lot 4979 ft. 2800.				
Woodworth George K. 24 Strathmore rd..	2	400	.....	6 20
Woodworth Grace G. 101 Ivy st.....	....	.....	25,500	267 75
House 11500, lot 14300 ft. 14000.				
Woodworth Herbert G. 101 Ivy st.....	2	15,000	.....	159 50
Woolrich [Mrs.] Louisa, 1386 Beacon st....	....	2,000	.....	21 00
Worcester William E. 1134 Commonwealth av.	2	2,500	.....	28 25
Worthley Eliza B. M. 12 St. Paul st.....	....	.....	14,400	151 20
House 6000, stable 1000, lot 14862 ft. 7400.				
Worthley George H. 12 St. Paul st.....	2	8,000	.....	86 00
Wren James F. 5 Verndale st.....	2	1,000	.....	12 50
Wright Adin M. 37 Garrison rd.....	2	2,500	.....	28 25
Wright Alvertie A. [Somerville]	....	.....	8,200	86 10
House 61 Kenwood st. 6500, lot 5400 ft. 1700.				
Wright Andrew, 47 Vernon st.....	2	.....	11,700	124 85
House 3200, lot 8076 ft. 4000.				
Apt. house 13 Tabor pl. 4000, lot 1002 ft. 500.				
Wright Esther F. *et al.* [Boston].....	....	.....	39,000	409 50
Lot Reservoir lane 493493 ft. 20000.				
House 26 Upland rd. 7000, lot 26570 ft. 12000.				
Wright George H. Goddard av.....	2	500	.....	7 25
Wright George W. *et al.* [Boston]	....	.....	68,900	723 45
Lot B, Boylston st. 660388 ft. 55000.				
Lot Upland rd. 7996 ft. 3500.				
Lot do. 19100 ft. 10400.				
Wright Helen S. [Mrs.] 32 Vernon st.....	....	3,000	.....	31 50
Wright John G. Woodland rd.....	2	60,000	109,300	1,779 65
Lot Oak st. 11627 ft. 1400.				
House 32 Vernon st. 6500, lot 4427 ft. 2500.				
House Woodland rd. 34000, house 355 Hammond st. 4000, house Oak pl. 500, shed 500, stable 10000, lot 528027 ft. 36400.				
Lot Woodland rd. 435731 ft. 13000.				
Lot Oak st. 4340 ft. 500.				
Wright John G. and William E. Cox, heirs..	....	.....	55,800	585 90
Lot 3, Woodland rd. 84400 ft. 5000.				
Lot 2 do. 6.01 a. 4800.				

Name, Location and Description	Poll	Personal	Total Real	Total Tax
Wright John G. and William E. Cox, heirs—*continued.*				
Lot 8 do. 3.91 a. 2500.				
Lot 15 do. 2.23 a. 2200.				
Lot 16 do. 5.30 a. 5300.				
Lot 1, Hammond st. 27213 ft. 2700.				
Lot 17, Heath st. 4.13 a. 4000.				
Lot 14, Woodland rd. 5.64 a. 4000.				
Lot 13 do. 1.40 a. 1400.				
Lot 12 off do. 3.87 a. 1500.				
Lot 11 do. 5.22 a. 2300.				
Lot 10 do. 2.10 a. 2100.				
Lot 9 do. 7.11 a. 4000.				
Lot 7 do. 3.57 a. 3500.				
Lot 4 do. 1.50 a. 5000.				
Lot 5 Hammond st. 2.17 a. 3000.				
Lot 6 do. 1.42 a. 2500.				
Wright John H. heirs [Boston]	....	.....	$32,200	$338 10
House Reservoir lane 2000, stable 200, lot 154439 ft. 19000.				
Lot Boylston st. 100164 ft. 11000.				
Wright Luella M. 156 Mason ter	....	.....	8,500	89 25
House 4000, lot 9803 ft. 4500.				
Wright M. Helen	....	.....	9,200	96 60
House 100 Coolidge st. 6500, lot 5415 ft. 2700.				
Wright Margaret L. 47 Vernon st	....	.....	6,500	68 25
House 3200, lot 6629 ft. 3300.				
Wright Mary E. and Esther F.	....	.....	75,000	787 50
Apt. house 72 Walnut st. 12000, do. 17 High st. 12000, house 21 do. 6000, lot 11587 ft. 12500.				
Stable High st. 1000, carriage house 500, lot 14936 ft. 6000.				
Lot C, Boylston st. 308658 ft. 25000.				
Wright Mary E. *et al.*	....	.....	41,100	431 55
House Boylston st. 1000, stable 500, lot 155995 ft. 22500.				
Lot High st. 28600 ft. 14500.				
Lot Irving and Walnut sts. 4434 ft. 2600.				
Wright Phebe	....	.....	12,500	131 25
House 22 Perry st. 5000, lot 1400 ft. 700.				
House 36 Thorndike st. 4000, lot 5334 ft. 2800.				
Wright Samuel, 1477 Beacon st	....	.....	5,600	58 80
House 1210 Boylston st. 4500, lot 3413 ft. 1100.				
Wright Thomas S. 114 Brook st	$2	.....	5,100	55 55
Apt. house 4500, lot 1080 ft. 600.				
Wright Walter P. 30 Longwood av.	2	$1,000	.....	12 50
Wrightington Catherine G. 94 Francis st	....	.....	9,200	96 60
House 342 Clark rd. 5500, lot 7400 ft. 3700.				
Wrightington Charles W. 94 Francis st	2	6,000	14,500	217 25
House 5000, lot 16526 ft. 9500.				
Wrightington Edgar N. 16 Monmouth ct	2	1,000	.....	12 50
Wyeth Edwin A. 316 Tappan st	2	2,000	19,700	229 85
House 16000, lot 4540 ft. 3700.				

Name, Location and Description	Poll	Personal	Total Real	Total Tax
Wylde John, 1834 Beacon st.	$2	$2,000	.....	$23 00
Wyman Mrs. Abraham G. 1722 Beacon st.	....	1,000	.....	10 50
Wyman Almira T. 57 St. Paul st.	....	1,000	.....	10 50
Wyman Emily J. 22 Mason ter.	....	.....	$11,000	115 50
House 7000, lot 9458 ft. 4000.				
Wyman Emily J. ex't'x under will of Charles D. Wyman, 22 Mason ter.	....	16,600	.....	174 30
Wyman Frank W. 1100 Beacon st.	2	5,000	.....	54 50
Wyman Harry H. 57 St. Paul st.	2	1,000	.....	12 50
Wyzanski Charles E. 27 Center st.	2	5,000	.....	54 50
Yamanaka Shirgiro, 31 Kent sq.	2	1,000	.....	12 50
Yerxa Stearling B. 154 Harvard st.	2	2,000	.....	23 00
Young & Brown, 224 Washington st.	....	3,000	.....	31 50
Young Arthur H. 85 Griggs rd.	2	1,500	.....	17 75
Young Charles W. 60 Park st.	2	10,000	.....	107 00
Young Delia, 109 Franklin st.	....	.....	7,800	81 90
House 113-115 Franklin st. 800, do. 128 Chestnut st. 2500, lot 8475 ft. 4500.				
Young Elizabeth A. 19 John st.	....	.....	15,500	162 75
House 8000, lot 9000 ft. 7500.				
Young [Mrs.] Ella, 1390 Beacon st.	....	2,000	.....	21 00
Young Frances A. B. 57 Toxteth st.	....	.....	8,400	88 20
House 5500, lot 4966 ft. 2900.				
Young Frank D. 57 Toxteth st.	2	2,000	.....	23 00
Young Isaiah C. 28 Fuller st.	2	75,000	16,500	962 75
House 10000, lot 10800 ft. 6500.				
Young James E. 83 Dunster rd.	2	1,000	.....	12 50
Young Laura F. 51 Sewall av.	....	5,000	14,000	199 50
House 7000, lot 6462 ft. 7000.				
Young Lillian M. 39 Columbia st.	....	.....	10,200	107 10
House 7000, lot 6124 ft. 3200.				
Young Mary E. 370 Washington st.	....	.....	11,200	117 60
House 5000, lot 6132 ft. 6200.				
Young Mary E. *et al.* trustees will of John D. Young, benefit of Mary E. Young, 370 Washington st.	....	5,400	.....	56 70
Young Maude and Alise M. 30 Naples rd.	....	.....	9,000	94 50
House 6000, lot 5511 ft. 3000.				
Young Sarah Abby, estate, Henry A. Young *et al.* executors [Boston]	....	60,000	.....	630 00
Young William H. 33 Kent sq.	2	.....	1,890	20 90
Lot 2, Cypress st. 3003 ft.				
Young William Hill, 19 John st.	2	1,000	.....	12 50

INDEX.

Note—Pages 3-38 inclusive comprise the Town Reports for the eleven months ending December 31, 1909. The Assessors' Report at the end of volume, pages *1-*276, gives a list of the poll taxpayers and property tax-payers of the town, as taken by the Assessors, May 1, 1909.

	Page
Acts of Legislature Accepted:	
Fire Protection to Forest or Sprout Lands	14
Pensions for School Teachers	14
Vacations for Members of Police Department	14
Accountant, Town, Report of	551-604
Debt, Funded	604
Expenditures from General Fund:	
Administration, General Expenses of	589
Assessors' Department	589
Atherton Road	573
Auditing and Accounting Department	591
Bath House, Maintenance of	580
Brookline Cemetery	567
Building Department	581
Care and Lighting of Streets	569
Covered Reservoir (Single-tree Hill)	564
Devotion House Restoration	597
Drain, Saw Mill Brook Valley	585
Engineering Department	592
Fire-Alarm and Police Telegraph	575
Fire Department	576
Fourth of July, Celebration of	594
General Expenses of Administration	589
Gymnasium and Bath House	580
New apparatus	581
Hammond Street Widening	573
Health Department	578
Heating, Lighting and Power Plant	596
Wall and Grading	597
Highways	569
Howe Lot Improvement	573
Interest	588
Land for Public Playgrounds	569
Law Library, Maintenance of	561
Legal Expenses	595
Lighting Streets	573
Memorial Day, Observance of	594
Manual Training High School Furnishings	559
Middlesex Road	573
Miscellaneous Expenses and Contingencies	595
Municipal Improvements, Committee on	597
Municipal Lighting Plant, Committee on	597
New Engine House	583
New Public Library	561
Parks and Public Grounds	565, 567

Page

Accountant. Expenditures from General Fund—*continued.*
Pensions for School Teachers 560
Planting Trees 567
Police Department 574
Poor, Support of 586
Printing Town Reports, etc. 595
Public Grounds 565-567
Public Library Maintenance 560
Public Playgrounds, Land for 569
Public Safety and Health 574
Public Schools 556-560
Repairs of Town Buildings 593
Sanitaries in Village Square 583
School-house Renovation 559
Selectmen's Department 589
Sewers and Surface-water Drains 583
Sewers and Surface-water Drains Separation..... 585
Sidewalks 572
Soldiers' Relief 587
Street Department 568
Suppressing Gypsy and Brown-tail Moths 569
Surface-water Drains 584
Taxes, State, County and Metropolitan 588
Town Clerk's Department 590
Town Debt and Interest 588
Town Hall, Maintenance of..... 593
Refitting Vaults in 597
Treasurer and Collector's Department 591
Vaults, Municipal Court 597
Walnut Hills Cemetery 568
Washington Street Paving 574
Washington, Walnut and High Streets 574
Water Department 561
Watering Streets 572
Weather Vane, High School 597
Weights and Measures, Department of 582
Funded Debt, Classified Statement of 604
Treasury Receipts 551-555
Bath House 554
Betterment Assessments 554
Borrowed Money 553
Cash in Hands of Treasurer 552
Corporation and Bank Taxes 553
Court Fines 554
Fees, Town Clerk's Office 555
Gymnasium and Baths 554
Interest 555
Licenses 554
Miscellaneous 555
Rents 554
Reimbursements 551
School Tuition Fees 555
Sewer Assessments 553
Taxes 553
Temporary Loans 551
Water Income 554
Valuation of Town Property 602
Ambulance Automobile, Selectmen Authorized to Purchase 44

Page

Appropriations:
Annual, 1909 17-22
"Committee of Thirty" Appointed 44
Recommended, 1910 74-77
Appropriations, Specifically by Vote:
Auditing and Accounting 21
Assessors' Department 21
Bath House and Gymnasium 19
Brookline Cemetery 18
Building Department 19, 43
Clerk of Walnut Hills Cemetery 21
Contingencies 22
County Tax 20
Debt, Maturing 20
Engineering Department 21
Exterior Repairs of Town Buildings 22, 44
Fire Department 19
Fire and Police Alarm 19
Fourth of July 22
Gas Inspection 19
Gymnasium and Bath House 19
Gypsy and Brown-tail Moth Suppression 28
Health Department 19
Heating and Lighting Plant, Maintenance 21
Highways 19
High School, Additional 43
Interest, on Funded Debt 20
On Temporary Loans 20
Land Purchased for Playgrounds 27
Law Library 24
Legal Expenses 22
Library Maintenance 18
Lighting Streets 19
Maturing Debt 20
Memorial Day 22
Metropolitan Park Tax 20
Metropolitan Sewer Tax 20
Overseers of Poor 20
Parks and Public Grounds 18
Paving Village Square and Washington Street..... 25
Pensions for School Teachers 23
Planting and Preserving Trees 18
Playgrounds 27
Police Department 19
Police and Fire-Alarm Telegraph 19
Poor 20
Printing Town Reports, Warrants, etc. 22
Public Library, Maintenance 18
Public Health 19
Repairs, Exterior, of Town Buildings 22, 44
Schools, Maintenance of 17, 43
Schoolhouses: Renovation of Longwood, Parsons and Winthrop 22
Selectmen's Department 21
Sewers and Drains, Construction and Maintenance of.. 20
Sewers and Surface-water Drains, Separation of..... 28
Sidewalks 19
Soldiers, Relief of 20

Page

Appropriations, Specifically by Vote—*continued.*
State Tax 20
Superintendent of Streets 19
Suppressing Gypsy and Brown-tail Moths 28
Surface-water Drains 20
Taxes—State, County and Metropolitan 20
Town Clerk's Department 21
Town Debt 20
Town Engineer 21
Town Hall, Maintenance of 21
Treasury Department 21
Village Square and Washington Street, Paving of 25
Walnut Hills Cemetery Stone Wall 25
Water Works 18
Driven Well System, Extension of 23
Extensions 18
Maintenance 18
Purchase of Land for High Service Covered Reservoir (Single-tree Hill) 23
Salaries: Water Board 18
Registrar 18
Superintendent 18
Watering Streets 19
Weights and Measures Department 19
Assessors, Election of 12
Report of ..... Following page 604
Attorney-General, Vote for 38
Auditor, State, Vote for 38
Auditors, Town, Election of 12
Report of 549

Bacteriologist, Report of 277-280
Ballot Boxes at Town and State Elections 35
Ballot Clerks and Tellers at Town and State Elections 35
Ballots Cast at Town and State Elections, Disposition of 39
Board of Examiners of Plumbers, Report of 180
Board of Examiners of Gasfitters, Report of 182
Board of Health, Report of 257-260
Building Commissioner, Report of 171-184
Appropriations 184
Examiners of Gasfitters 183
Examiners of Plumbers 182
Gasfitting 183
New Buildings, etc. 174-179
Plumbing 177
Selectmen's Report 83
By-Laws Amended:
Public Library 57
Walnut Hills Cemetery 53-56

Check-lists Used at Town and State Elections 9, 35
Collector of Taxes, Election of 12
Committee on Planting Trees, Election of 13
Report of 227-232
Committee on Municipal Lighting Plant, Report of 29, 58
Committees Appointed or Chosen:
Appropriations at Annual Meeting ("Committee of Thirty") 44

Page

Constables, Election of 13
Constable's Return on Warrants 6, 33, 42
Councillor, Vote for 38
County Commissioners, Vote for 39
County Treasurer, Vote for 39

Edison Electric Illuminating Co., Agreement for Street Lighting 128-133
Confirmed by Town 57
Elections: State, Nov. 2, 1909 33-40
Town, March 16, 1909 3-30
Engineer, Town, Report of 145-158
Examiners of Gasfitters, Report of 184
Examiners of Plumbers, Report of 182

Fence Viewers, Election of 13
Field Drivers, Election of 15
Fire Department: Report of Selectmen 82
Report of Commissioner 114-119
Appropriations 119
Fire Record 117
Hose 118
Horses 119
Property 118
Roster of Department 116
Fire Protection for Forest and Sprout Lands, Act of General Court Accepted 14

Gasfitters, Examiners of, Report of 184
Governor, Vote for 37
Gymnasium and Baths Committee, Report of 195-203
Classification of Baths Taken 195
Estimate of Appropriations for 1910 200
General Remarks 202
Gymnasium Athletic Association 201
High School Pupils 202
Little Children 199
Out-of-Door Gymnasium 201
Receipts and Expenditures 197
Sunday Attendance 198

Health, Board of, Report of 257-260
Agent, Report of 266-272
Appropriations 257
Bacteriologist, Report of 277-280
Dairies 294
General Health 271
Hospital, Report of Superintendent of 274-276
Infectious Diseases 266
Inspection of Animals, Provisions and Milk 285-297
Licenses 259
Malarial Fever, Mosquitoes and Flies 269
Medical Inspection of School Children 271
Milk Examinations 278, 279
Milk Infection 295
Mortality 266
Orders of Board of Health 261-265
Provisions and Food 296
Sanitary Agent, Report of 281-284
Vital Statistics 298-310

Page
Inspector of Plumbing, Report of..... 179
Inspector, Sanitary, Report of 281-284
Inspector of Animals, Provisions and Milk, Report of.. 285
Interest on Unpaid Taxes and Sewer Assessments to be Charged 22

Jurors, List of, for 1910 95-100

Land, Purchase of:
Covered Reservoir (Single-tree Hill) 23
For Playgrounds, Selectmen to Approve 27
Library, Public—See Public Library..... 317-339
Licenses for Sale of Liquor, Vote Not to Grant..... 14
Lieutenant-Governor, Vote for..... 37
Lighting Streets, Agreement with Edison Elec. Ill. Co. Confirmed 57

Measurer of Wood and Bark to be appointed by Selectmen 14
Meetings:
Annual Meeting, March 16, 1909 3
Adjourned, March 30, 1909 17
General Election, November 2, 1909 33
Special Meeting, December 29, 1909..... 41
Moderator to Serve for One Year, Acceptance of Act of General Court Indefinitely Postponed 24
Moderators:
Annual Meeting, March 11, 1909, James M. Codman, Jr. 6
Special Meeting, December 29, 1909, Fred H. Williams 43
Money Borrowed—See Treasurer Authorized to Borrow.
Municipal Lighting Plant, Final Report of Committee Accepted with Thanks 58

Overseers of Poor, Election of..... 14
Report of 205-212
Almshouse 207
Appropriation 212
Children 207
Inmates of Almshouse 208
Occasional Relief 210
Out-Door Relief 207, 210
Sick 207, 211
Support of Poor 209

Park Commissioners, Election of 12
Report of 215-223
Construction 222
Appropriations Recommended, 1910 221
Land for Playgrounds 218
Maintenance 215, 221
Special Work 216
Pensions for School Teachers, Act of General Court Accepted 14
Planting Trees, Committee for, Election of..... 13
Report of 227-232
Plumbers, Report of Examiners of..... 182
Plumbing, Report of Inspector of..... 179

Page
Police Department: Report of Selectmen 81
Report of Chief of Police 103-110
Arrests and Causes 106, 107
Miscellaneous Work 108
Roster 103
Special Officers Without Pay 105, 106
Signal System 109
Poor, Overseers of, Election of..... 14
Report of 207-212
Pound Keeper, Election of 15
Presiding Officer, General Election 33
Public Library:
By-Law Amended 57
Librarian, Report, of 328-334
Circulation and Accessions 335-339
Trustees of, Election of 13
Report of 317-324
Treasurer, Report of 325
New Library Building, Change of Site Indefinitely Postponed 24

Qualification of Town Officers 16

Reports of Town Officers and Committees:
Accountant 551-604
Assessors 607
Auditors 549
Bacteriologist 277-280
Board of Health 257-260
Agent 264
Building Commissioner 173-184
Collector of Taxes 544
Committee on Planting Trees 227-232
Examiners of Gasfitters 184
Examiners of Plumbers 182
Financial Statement 548
Fire Commissioner 115-119
Gymnasium and Baths Committee 195-203
Hospital, Superintendent of 274-276
Inspector of Animals, Provisions and Milk..... 281-293
Inspector of Buildings—See Building Commissioner.. 173-184
Inspector of Plumbing 179
Library, Public, Trustees of 317-324
Librarian 328-334
Municipal Lighting Plant..... 29, 58
Overseers of the Poor 207-212
Park Commissioners 215-223
Planting Trees, Committee for 227-232
Police, Chief of 103-110
Public Library 317-339
Sanitary Agent 281-284
School Committee 343-348
Sealer of Weights and Measures 187-192
Selectmen 61-91
Superintendent of Hospital 274-276
Superintendent of Schools 355-397
Superintendent of Streets and Sewers 159-170
Superintendent of Water Works 241-243

Page

Reports of Town Officers and Committees—*continued.*
Superintendent of Wires and Lights 123-142
Tax Collector 544
Town Accountant 551-604
Town Engineer 145-158
Treasurer and Collector 405-548
Truant Officer 403
Trustees of Public Library 315-322
Vital Statistics 298-310
Water Board 235-240
Walnut Hills Cemetery, Trustees of 313-315
Wires and Lights, Superintendent of 123-142
Representatives in General Court, Election of..... 38

Salaries, Rates of, Fixed from May 1..... 22
Sanitary Agent, Report of..... 227-280
School Committee, Election of..... 12
Report of 343-348
Additional Building 343
Cost of Conducting Schools 349-353
Estimated Expenses for 1910 347
Financial 346
Janitors 402
Officers and Special Teachers 402
Penny Savings 345
Retirement of Teachers 345
School Buildings 349
School House Interiors 344
Schools and Teachers 398-401
Summary of Expenditures 353
Summary of Statistics 349
Superintendent of Schools, Report of..... 355-393
Age Conditions in Grade IX..... 385
Attendance 383
Children Between 5 and 15 Years of Age..... 382
Criticism of High Schools 364
Enrolment in Schools 382
Evening Schools 387
High School 392
Industrial Education 356
Lincoln Centenary 375
Membership 383
Pensions for Teachers 373
Physical Welfare of Pupils 378
Population 382
School Gardens 390
School Year, 1908-09 382
Schools and Teachers 398-402
Téaching of Reading 366
Teachers 390
Vacation Schools and School Gardens 385, 388
William H. Lincoln Fund 374
Truant Officer, Report of 403
Vacation Schools 388
William H. Lincoln Fund 345
Schools, Report of Superintendent of 355-393
Sealer of Weights and Measures, Report of..... 187-192
Secretary of State, Vote for 37

Page
Selectmen, Election of at Annual Meeting 11
Selectmen, Report of 61-91
Appropriations:
Annual for 1910, recommended 74-76
New Special, Proposed 78
Special, Condition of 70-73
Building Department 83
Contracts 88
County Tax (County Receipts and Expenditures) .. 68, 69
Exterior Repairs of Town Buildings 85
Finances 63-65
Fire Department 82
Gypsy and Brown-tail Moths 85
Heating and Lighting Plant 85
Highway Department (See also Report of Superintendent) 78
Jury List 95-100
Licenses 89
Lighting Streets 80
Metropolitan Taxes 65-67
Municipal Gymnasium 84
Organization, 1909 60
Police Department 81
Receipts and Expenditures, Comparative Statement.. 92-94
Sewers and Drains 84
Special Appropriations 73
State Tax 67
Suits against the Town 86-88
Valuation and Tax Rate 63
Wires and Lights Department 81
Senators, Second Norfolk District, Vote for..... 39
Sewers and Drains Laid in 1909 154-156
Streets:
Dean Road (Fisher Avenue to Chestnut Hill Avenue), Location and Acceptance 49, 50
Middlesex Road (to Reservoir Road), Location and Acceptance 25, 26
Spooner Road, Location and Acceptance..... 45, 46
Willard Road, Location and Acceptance 51, 52
Williston Road (Evans Road to Town Line), Location and Acceptance 47, 48
Streets and Sewers, Superintendent of, Report of..... 159-170
Collecting Ashes and Waste Material 169
Expenditures in Detail 159
New Streets and Street Widenings 163
Permits 163
Roadway Surfacing 160
Sewers 168
Sidewalks 167
Street Crossings 162
Surface Drainage 168
Sundries 170
Village Square and Washington Street..... 164
Watering Streets 165
Superintendent of Schools, Report of (See Schools) 355-393
Superintendent of Streets and Sewers, Report of (See Streets and Sewers) 159-170

Page

Superintendent of Water Works, Report of (See Water Works) 241-243
Superintendent of Wires and Lights, Report of..... 123-142

Taxes, Interest to be Charged on Unpaid 22
Tellers at State Election 35
Town Election 7
Town Accountant, Report of (See Accountant) 551-604
Town Clerk, Election of 11
Town Clock Tower on Town Hall, Indefinitely Postponed 25
Town Debt 418-445
Town Engineer, Report of 145-158
Appropriations and Expenditures 145
Assistants 158
Expenditures for the Year 145
Miscellaneous 158
Parks 149
Public Sanitary 150
Sewers and Drains 146
Sewers Laid in 1909 154
Streets and Ways 148
Surface-Water Drains Laid in 1909..... 156
Town Finances, Comparative Statement of 92-93
Town Officers, 1909 Election of..... 11-15
Qualification of 16
Town Records ending December 31, 1909..... 3-38
Treasurer, State, Vote for..... 37
Treasurer, Town, Election of..... 12
Treasurer Authorized to Borrow Money:
In Anticipation of Taxes..... 15
Land on Single-tree Hill and New Covered Reservoir.. 23
Land for Playgrounds 27
Separation of Sewers and Surface-Water Drains 29
Village Square Improvement, Rescinded..... 57
Water Works, Covered Reservoir and Land for Same.. 23
Treasurer and Collector, Election of..... 12
Report of 405-547
Brookline Cemetery 492
Classification of Interest Rates 416
Collector's Report 544
Debt of Town, Statement of 418-445
Exhibit of Expenditures 447-450
Financial Condition 548
Funded Debt 416
General Summary 408
Insurance Policies 543
Interest Rates 416
Limit of Indebtedness 417
Money Borrowed, Statement of 412
Outstanding Obligations 437-445
Payments, General Summary of 410
Payments in Detail 458
Assessors' Department 523
Atherton Road 499
Auditing and Accounting Department 528
Auditors, 1908 528
Brookline Cemetery 494
Building Department 514

Page

Treasurer and Collector, Report of—*continued.*
Committee Municipal Improvements 534
Committee Municipal Lighting Plant 534
Contingencies and Miscellaneous 534
County Tax 522
Decoration Day 532
Devotion House Restoration 534
Drain, Saw Mill Brook Valley 518
Engineering Department 528
Fire Alarm and Police Telegraph 503
Fire Department 504
Fourth of July Celebration 532
Funded Debt Matured 523
Gymnasium and Bath House 511
Hammond Street 499
Health Department 508
Heating and Lighting Plant, Maintenance of.... 531
Highways 495
Howe Lot Improvement 499
Interest 521
Land for Public Playgrounds 494
Law Library, Court House 484
Legal Expenses 533
Lighting Streets 499
Loans in Anticipation of Taxes 522
Memorial Day 532
Metropolitan Park Tax 521
Metropolitan Sewer Tax 521
Middlesex Road 500
Miscellaneous Expenses and Contingencies 534
Municipal Gymnasium 511
New Engine House 535
Overseers of Poor 518
Park Department 490
Parks, Construction of 491
Maintenance of 490
Planting and Preserving Trees 492
Police Department 500
Poor 518
Printing Town Reports and Warrants 535
Public Library, Maintenance of..... 481
New Building 535
Sanitaries, Village Square 513
Saw Mill Valley Drain 518
Schools:
Evening Schools 479
General School Expenses 476
Grammar and Primary Schools 461
High School 458
Interior Renovation 481
Kindergartens 469
Manual Training and Domestic Arts 472
Manual Training High Furnishing 481
Pensions 481
Vacation Schools 480
Weather Vane, High School 481
Selectmen's Department 522
Sewers, Extension of 515

Page

Treasurer and Collector, Payments in Detail—*continued.*
Sewers and Drains, Maintenance of 517
Separation of 517
Sidewalks 498
Soldiers' Relief 520
State Tax 520
Suppressing Gypsy and Brown-tail Moths..... 493
Surface-Water Drains 516
Temporary Loans, Payment of 522
Town Buildings, Repairs of 532
Town Clerk's Department 524
Town Hall, Care of 529
Treasurer and Collector's Department 527
Vaults, Municipal Court 534
Vaults in Town Hall, Refitting 534
Walnut Hills Cemetery Wall 494
Wall and Grading, Heating and Lighting Plant .. 535
Washington Street Paving 450
Washington, Walnut and High Streets 500
Water Department 484
Watering Streets 498
Water Works:
Extensions 487
Maintenance 484
Weights and Measures Department 515
Public Library 536
Maintenance 481
Receipts, General Summary of 408
Receipts in Detail 451
Betterment Assessments 451
Borrowed Money 451
Corporation and Bank Taxes 451
Fees 453
Fines 452
Gymnasium and Bath House 453
Interest 453
Licenses 452
Miscellaneous 453
Reimbursements 454-457
Rents 452
Schools 453
Sewer Assessments 451
Tax Levy of 1909 and previous years 451
Water Rates 451
Report of Collector 544
Sewer Assessments 545
Taxes 544
Water Rates 546
Securities held by Treasurer..... 542
Synopsis 407
Town Debt, Statement of 419-436
Trial Balance 547
Walnut Hills Cemetery 537-541
Warren Tree Fund 541
William H. Lincoln School Fund 541
Trial Balance 547
Trustees of Public Library, Election of..... 13
Report of 317-324

Page
Trustees of Walnut Hills Cemetery, Election of..... 13
Report of 313-315
Turnstiles used at Town Meetings 30, 58

Vacations for Members of Police Department, Act of General Court Accepted 14
Village Square Improvement, Authority to Borrow Rescinded 57
Valuation of Town Property 602
Valuation, Expenditures, etc., Table of *3
Vital Statistics 298-310

Walnut Hills Cemetery, By-Laws Amended 53-56
Walnut Hills Cemetery, Trustees of, Election of..... 13
Report of Trustees 313-315
Warrant to Summon Officers Elected 15
Warrant for Annual Meeting, March 16, 1909..... 3
General Election, November 2, 1909..... 33
Special Meeting, December 29, 1909 41
Warren Tree Fund, Report of Treasurer of..... ?
Water Board to Contract for Pipe for 1910 43
Water Board, Election of..... 12
Report of 235-240
Appropriations Required for Year 1910..... 238
Consumption of Water, Record of..... 247
Covered Reservoir, New 236
Drinking Fountains 244
Engineer's Report, High Service 252
Low Service 248
Financial Statement 239
Hydrants 244
New High Service Pumping Engine 237
Pumping Record, High Service 253
Low Service 250-251
Service Pipes 241
Stop-Gates 244
Superintendent's Report 241
Water-Cart Feeders 244
Water, Consumption of 247
Water Pipes, Location of..... 246
Weights and Measures: Report of Sealer..... 187-192
Wires and Lights, Superintendent of, Report of..... 123-142
Aerial Cables 141
Agreement with Edison Electric Illuminating Co.... 128
Arc-Lights 127
Building Terminals 138
Fire Alarm 134
Fire Alarm and Police Telegraph..... 136
Inspection of Gas-Piping and Gas-Fixtures..... 142
Interior Wiring of Buildings 141
Monthly Expenditures for Street Lighting 126
Pole Terminals 138
Poles and Locations 140
Police Signal 135
Recommendations for 1910 135
Street Lighting 128
Tungsten Lights 133
Underground Wires and Cables 136, 137
Welsbach Lights 133, 134

WELLS BINDERY INC.
WALTHAM, MASS.
FEB. 1965

THIS BOOK IS FOR USE IN
THE LIBRARY BUILDING ONLY

64-4

3 1712 01366 5792